Digitized by the Internet Archive
in 2013

http://archive.org/details/kentcountymichig00unse

GEN

ALLEN COUNTY PUBLIC LIBRARY
3 1833 02265 1555

Gc 977.401 K41fa 1917

Kent County, Michigan, rural
directory

THE FARM JOURNAL ILLUSTRATED

RURAL DIRECTORY

OF

KENT COUNTY

MICHIGAN

(With a Complete Road Map of the County)

COPYRIGHT, 1917
BY WILMER ATKINSON COMPANY

PUBLISHED BY
WILMER ATKINSON COMPANY
PHILADELPHIA
1917

WESTERN MICHIGAN'S

LEADING JEWELRY HOUSE

ESTABLISHED 50 YEARS

THE high standard of excellence maintained by this store in the quality of their merchandise for the past half century has gained them a state wide reputation for honest dealings.

In purchasing Diamonds, Watches, Jewelry, Silverware or Optical goods from us, you have every assurance of getting full value for money expended and the Herkner guarantee is back of every purchase. You will be especially interested in our line of Men's Watches priced from $5.00 to $30.00.

J. C. HERKNER JEWELRY CO.

GRAND RAPIDS, MICH.

114 Monroe Avenue 121 Ottawa Avenue

Allen County Public Library
900 Webster Street
PO Box 2270
Fort Wayne, IN 46801-2270

THE FARM JOURNAL ILLUSTRATED

RURAL DIRECTORY
OF
KENT COUNTY

1917 MICHIGAN 1922

KENT COUNTY COURT HOUSE, GRAND RAPIDS, MICHIGAN

PUBLISHED BY WILMER ATKINSON COMPANY
PUBLISHERS OF THE FARM JOURNAL
WASHINGTON SQUARE, PHILADELPHIA

Which Catalog? Shall We Send You?

Get Wholesale Prices

on Stoves, Ranges, Furnaces, Metal Kitchen Kabinets and Kitchen Tables

FOUR catalogs, tell us which you want. Deal direct with manufacturers—get the top notch in quality at a money-saving price. Over 300,000 satisfied customers say the Kalamazoo offer cannot be matched anywhere in giving you the greatest value for your money.

Newest Style Stoves and Ranges, including beautiful mission design heaters and kitchen ranges, white enamel splasher backs, etc.

Furnaces—We are really headquarters for the best that's made in this line. Two styles, pipe furnaces or pipeless (one register) heating plants. By all means get our new furnace catalog—best book we ever wrote on economical home heating.

Save work in the kitchen with a beautiful Kalamazoo Kitchen Kabinet. Unlike any other kitchen kabinet. All metal—white enameled inside and out—really a beauty—easy to keep spotlessly clean—a lifetime service. Cannot warp—easy sliding drawers. Rich 8-piece crystal set, white glass rolling pin and patented metal bread board included with each kabinet. Write today for beautiful art catalog and easy payment offer.

On all purchases we **allow 30 Days' Trial—Give $100,000 Bank Bond Guaranty. We Pay Freight and Make Quick Shipments.**

Please ask for catalogs by number, Stoves and Ranges No. S744, Gas Ranges No. G893, Furnaces No. F1007, Kitchen Kabinets No. K29.

Write Today

Kalamazoo Stove Company

Manufacturers **Kalamazoo, Mich.**

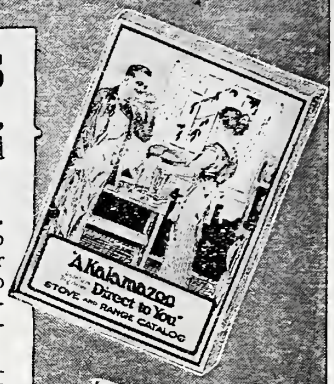

"A Kalamazoo Direct to You"
Trade Mark Registered

J. J. THOMSON, President U. W. STARK, Secretary

TIME ON TIME

WATCHES that keep correct TIME all the TIME

DIAMONDS that make the LADIES HAPPY

WEDDING RINGS that bring GOOD LUCK

JEWELRY that is GUARANTEED

SPECTACLES to fit the OLD or YOUNG

If your eyes bother you, come here. It costs you nothing if we cannot help them.

Everything CASH or CREDIT and GUARANTEED

In business 28 years and never intentionally misrepresented a piece of merchandise

Come here if you want RESULTS

REPAIRING

J. J. Thomson Jewelry Co.

327 MONROE AVENUE

GRAND RAPIDS - - - - - - MICHIGAN

PLAYER PIANOS

AT LOW PRICES

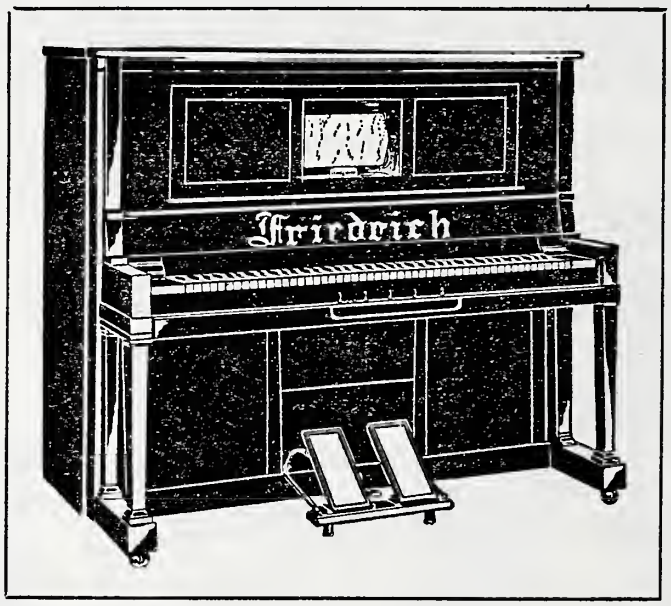

With a Player Piano in the home every member of the family can play like an artist, without having a musical education

The "Player" is taking the place of the Silent Piano in the modern home

The Player Attachment does not interfere with playing by hand, so that you really have two instruments in one.

Our Prices are lowest in Michigan and Terms will be arranged to suit you

Friedrich's, 206 Monroe Avenue
GRAND RAPIDS, MICH.

Peaceful, Prosperous and Profitable.

KENT COUNTY

SOME FACTS AND FIGURES

KENT COUNTY, with a total of 6,276 farms in an area of 860 square miles, is distinctly a farm county. More than 88 per cent. of the entire area of the county is in its farms, and more than 75 per cent. is under cultivation. The farms are, as a rule, of more than average size, about 23 being under ten acres. They are almost, without exception, profitable and correspondingly valuable. The farmers, as a class, are the most prosperous folks in the county. In view of the number of farms, that is in itself a statement of the wealth of this section.

The farm population of Kent County is almost exclusively native-born white.

It is interesting to note the number of farms in the county operated by their owners. Of this class there are 5,058, or 80 per cent. Two thousand four hundred and sixty-three, or 48 per cent. of them are reported free of mortgage debt. This is an exceptionally large percentage. Of the balance, the remarkably low mortgage indebtedness of

THE LIGHT RUNNING

"BLIZZARD" ENSILAGE CUTTERS

Made In Six Sizes

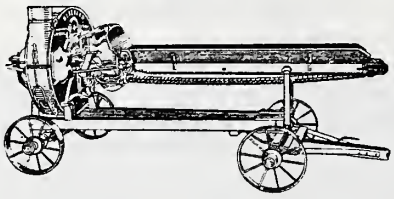

To Suit Every Need

We carry a large stock of these machines and repair parts in our large new warehouse

SEND FOR CATALOGUE

Clemens & Gingrich Company

Distributors for Central Western States

Main Office and Warehouse Cor. Commerce and Cherry

GRAND RAPIDS, MICHIGAN

If You Want To Sell Your Farm.

If You Want To Trade It For Other Property.

If You Want To Buy A Farm.

If You Want To Make A Deal of Any Kind In Which A Farm Is Involved.

SEE

The Wolverine Farms Co.

"The Farm Land Specialists"

308-309 Aldrich Bldg. Grand Rapids, Mich.

only 33 per cent. of the entire valuation is carried. Even in the absence of other statistical figures, these mortgage statements alone would indicate exceptional prosperity among Kent County farmers.

The largest single crop, and the one produced most generally throughout the entire county, is potatoes, of which 2,017,766 bushels were produced in 1910, a notably bad crop year, but the latest for which authoritative figures are available. Following closely on this for quantity is corn, with a total of 1,376,076 bushels; oats comes next, with 838,186 bushels, and wheat fourth, with 394,273 bushels. The combined total value of these four crops was in excess of three and one-half million dollars.

Everywhere is an atmosphere of hard work. Everyone takes work seriously and as a matter of course. There is no false pride about it, and no failure to realize its importance and its necessity. Rich farmers' wives and sons and daughters take pride in their fine butter, their eggs, their vegetables, their chickens and their stock. The relations between the people of the farms and the people of the county seat are most cordial. The farmers deposit their savings in the local banks, and deal in the local stores.

This directory is published in the belief that it will serve to acquaint the residents of one end of the county with those of the other. We believe it to be accurate. We realize, however, that even in the most carefully compiled and printed books certain errors are bound to appear, and we apologize in advance for any such that may be found by our subscribers.

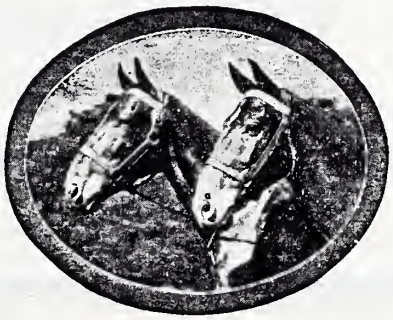

When in
Grand Rapids
Stop at

Hotel Hermitage

(EUROPEAN PLAN)

RATES:

Without bath, 50c, 75c
and $1.00 per day

With bath, $1.00 and
$1.50 per day

Running Water in Every Room

JOHN MORAN, Manager

KENT COUNTY OFFICIALS

Sheriff—Charles A. Berry.

Under Sheriff—Jas. R. Jackson.

Judges Circuit Court—Willis B. Perkins.
John S. McDonald.
Wm. B. Brown.

Judge of Probate—Clark E. Higbee.

County Clerk—Robert G. Hill.

Register of Deeds—Hugh A. Montgomery.

County Treasurer—Ralph A. Mosher.

Prosecuting Attorney—Cornelius Hoffins.

Coroners—John B. Hilliker.
Simeon LeRoy, Jr.

County Surveyor—Theo. O. Williams.

Commissioner of Schools—Allen M. Freeland.

ESTABLISHED 1883

WYKES & CO.

HEADQUARTERS FOR

DAIRY
POULTRY
HORSE

FEEDS

. Wealthy St. and Ionia Ave.

Grand Rapids Michigan

Write for Price List

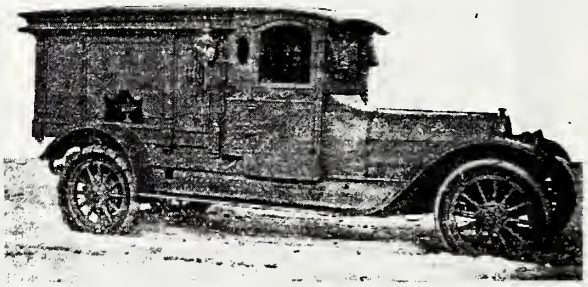

A. B. CADWALLADER

Funeral Director and Embalmer

MOTOR EQUIPMENT

Let Us Furnish Your Home

Citizens Phone 22 LOWELL, MICHIGAN

Lime on the Farm

The use of lime on the farm is growing every year. The farmer who uses it finds it pays and uses more; then his neighbor tries it with the same experience. Agricultural Experiment Stations have proven its value in records of results over periods of years. All reports agree that the necessity of its presence in the soil is second only to drainage.

Where lime is lacking in the soil, it is a waste to supply other fertilizers or even manure, because the full benefit of their application is only attained when the soil is sweet—has a plentiful lime supply. The more green or stable manure put on, the more fertilizer applied, the greater the need of lime, for the decay of any of these in their change to plant food forms acid and tends to soil acidity.

All legumes thrive in soils well supplied with lime. Legumes such as alfalfa, red clover, soy beans, etc., are plants having power to take nitrogen from the air; and since the bacteria necessary to their growth will not thrive where lime is lacking, lime becomes the indirect means of supplying nitrogen necessary to all plants.

Not only legume crops are benefited by the application of lime, but corn, oats, wheat, fruit trees, etc. Experiments at Wooster show a net increase for lime of more than $20 per acre in a five-year rotation.

Old pastures should be top-dressed with carbonate of lime, two to four tons per acre will not hurt. Lime not only adds to the abundance and quality of the grass, but also is of value from a sanitary point, helping destroy germs of infectious diseases, such as foot-and-mouth disease, hog cholera, etc.

Lime may be had in Ohio in several forms: Lump caustic, ground caustic, hydrated, and ground raw limestone. Lump caustic should be air-slaked before applying to the soil. Hydrated lime is the caustic lime sufficiently slaked with water to take away much of the undesirable qualities in handling, and in the process it is reduced to a fineness which makes it quickly available to do its work in the soil.

Ground limestone, or carbonate of lime, is the raw rock ground or pulverized. In it, fineness is especially desirable.

Limestone quarried or mined in some sections differs in analysis from that of other sections, but the basis of all is calcium carbonate.

All cultivated soil sooner or later needs an application of lime in one or the other of its forms, and the farmer who recognizes this fact and supplies the need will find it profitable. But it is important to remember that lime should never be applied so that it will come into direct contact with manure or nitrogenous fertilizers. Use it at a different time, or in such a way that the two will not mix.

The Laughray Enamel Silos

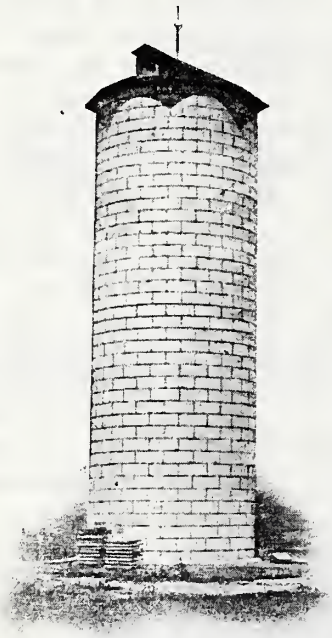

Taken from photograph

Laughray Enamel Silo has stood the severest tests. No experiment.

Reasons for You Buying a Laughray Silo

I. Perfect Preserver of ensilage —Perfect.
II. Will not blow down.
III. Lasts as long as your farm.
IV. No iron bands to get loose.
V. No painting or re-cementing.
VI. Will not decay.
VII. Rats cannot eat into it.*
VIII. Fire-proof.
IX. First cost is last cost.
X. Cheaper than wood or iron-bound silos, which have to be replaced in a few years. Why take a chance?

J. T. Malloy, of Richmond, Michigan, says "I have had more compliments on my Laughray Silo than on anything on my farm. No man can make a mistake in buying a Laughray Silo."

Mr. Frank May, of Sparta, Michigan, R. F. D., says that "he has the best silo in the country—a neighbor's silo freezes but his has not frozen this winter."

Why a Silo?

Ensilage can be put up cheaper.
You save more than twice as much of your crop.
You get much more milk and fat.
Your fertilizer is worth much money and it adds value to your land.

* *You cannot get back lost profits—but it is your fault if you lose more*

LAUGHRAY SILO CO., No. III

SPARTA :: MICHIGAN

Concrete

Concrete is made by mixing together Portland cement, sand and stone (or gravel). Various proportions of each are used, depending upon the use to which the concrete is put. About half an hour after mixing these materials together, the mass begins to stiffen, until, in from half a day to a day, it becomes so hard that you cannot dent it with the hand. By a month the mass is hard as stone—indeed, harder than most stones. The best way to buy cement is in cloth sacks. Manufacturers charge more for cement in cloth sacks, but allow a rebate for the return of the empty sacks. A bag of cement weighs 95 pounds, and four such bags make a barrel of 380 pounds.

It is important that your stock of cement be kept in a dry place. Once wet, it becomes hard and lumpy, and in such condition is useless. If, however, the lumps are caused by pressure in the storehouse, the cement may be used with safety. Lumps thus formed can be easily broken by a blow from the back of a shovel.

In storing cement, throw wooden blocks on the floor. Place boards over them and pile the cement on the boards, covering the pile with a canvas or a piece of roofing paper. Never, under any circumstances, keep cement on the bare ground, or pile it directly against the outside walls of the building.

Do not use very fine sand. If there is a large quantity of fine sand handy, obtain a coarse sand and mix the two sands together in equal parts; this mixture is as good as coarse sand alone.

Sometimes fine sand must be used, because no other can be obtained; but in such an event an additional amount of cement must be used—sometimes as much as double the amount ordinarily required. For example, in such a case, instead of using a concrete 1 part cement, 2½ parts sand and 5 parts stone, use a concrete 1 part cement, 1¼ parts sand and 2½ parts stone.

Besides being coarse, the sand should be clean. The presence of dirt in the sand is easily ascertained by rubbing a little in the palm of the hand. If a little is emptied into a pail of water, the presence of dirt will be shown by the discoloration of the water. This can be discovered also by filling a fruit jar to the depth of 4 inches with sand and then adding water until it is within an inch of the top. After the jar has been well shaken, the contents should be allowed to settle for a couple of hours. The sand will sink to the bottom, but the mud, which can be easily recognized by its color, will form a distinct layer on top of the sand, and above both will be a clear depth of water. If the layer of mud is more than one-half inch in thickness, the sand should not be used unless it is first washed.

To wash sand build a loose board platform from 10 to 15 feet long, with one end a foot higher than the other. On the lower end and on the sides nail a board 2 by 6 inches on edge to hold the sand. Spread the sand over this platform in a layer three or four inches thick, and wash it with a hose. The washing should be started at the high end and the water allowed to run through the sand and over the 2-by-6-inch piece at the bottom. A small quantity of clay or loam does not injure the sand, but any amount over 5 per cent. does.

Great care should be used in the selection of the stone or gravel. The pebbles should be closely inspected to see that there is no clay on their surface. A layer of such clay prevents the "binding" of the cement. If necessary, stone or gravel may be washed in the same way as above described for sand. Dust may be left in the crushed stone without fear of its interfering with the strength of the cement, but care should be taken to see that such dust is distributed evenly through the whole mass, and when dust is found in stone, slightly less sand should be used than ordinarily. As to the size of stone or gravel, this must be determined by the form of construction contemplated. For foundations or any large thick structure, use anything from ½ to 2½ inches in diameter. For thin walls use ¼ to 1-inch stone. The best results are obtained by the use of a mixture of sizes graded from small to large. By this means the spaces between the stones or pebbles are reduced and a more compact concrete is obtained. Moreover, this method makes it possible to get along with less sand and less cement.

Water for concrete should be clean and free from strong acids and alkalies. It may be readily stored in a barrel

INDEX TO ADVERTISERS

NAME	BUSINESS	TOWN	PAGE
Ackley & Moser	Automobiles	Cedar Springs	300
Allen, E. W.	Agricultural Implements and Dairy Supplies	Grand Rapids	297
Allen & Dorthy	Garage	Grand Rapids	18
Anderson, C. H.	Physician and Surgeon	Lowell	326
Anderson Brothers	Cattle Breeders	Kent City	306
Armstrong & Co.	Real Estate and Insurance	Grand Rapids	327
Avery Studio, The	Photographs and Picture Framing	Lowell	357
Ballard, J. C., & Co.	Undertaker, Furniture and Hardware	Sparta	388
Barendsen, B. F.	Attorney	Grand Rapids	26
Becker, Chas. L.	Cattle Breeder	Rockford	298
Betts House, The	Hotel	Rockford	349
Blake, Frank I.	Attorney	Grand Rapids	298
Blake, William	Cattle, Horse and Swine Breeder	Dutton	317
Bowman, M. H.	Cattle Breeder	Rockford	303
Brack, W. J.	Druggist	Sparta	328
Bradish, C. J.	Harness Making and Shoe Repairing	Lowell	347
Braisted, Mrs. Frank W.	Cream Buyer	Lowell	323
Brake, M. C.	Flour, Feed, Coal, Cement and Fertilizer	Dutton	322
Brice, Samuel	Wholesale Butcher	Grand Rapids	310
Brink, Dick, Co.	Clothiers and Furnishers	Grand Rapids	317
Brown, Alfred J., Seed Co.	Seeds and Beans	Grand Rapids	75, 106, 123, 136, 163, 199, 208, 249, 273, 279
Brown & Frost	Grain, Coal, Poultry	Lowell	339
Brown & Sehler Co.	Agricultural Implements	Grand Rapids	10
Burgess Jewelry Co., The		Grand Rapids	81, 100, 127, 142, 160, 169, 202, 235, 261, 277
Burton Heights Garage	Automobiles and Garage	Grand Rapids	36
Byron Center Grain and Fuel Co.		Byron Center	332
Cadwallader, A. B.	Furniture and Undertaker	Lowell	8
Cain, Harry L.	Real Estate	Cedar Springs	362
Caledonia News, The	Newspaper	Caledonia	314
Canfield-Pearce Co.	Painters, Paints, Furniture and Wallpaper	Grand Rapids	16
Central Garage		Cedar Springs	374
Central Hotel		Cedar Springs	301
Chatterton & Son	Bean Elevators	Grand Rapids	69, 105, 151, 189, 223
Cholerton, Wm. H.	Furnaces, Roofing, Etc.	Lowell	323
Citizens Telephone Co.		Grand Rapids	46
City State Bank		Lowell	392
Clark, H. H.	Groceries	Lowell	345
Clarke, Arthur, & Sons	Cattle Breeders	Alto	Back Fly Leaf
Clemens & Gingrich	Ensilage Cutters and Agricultural Implements	Grand Rapids	4
Coats, B. D., Co.	Addressing and Printing	Grand Rapids	296
Cole Realty Co.	Real Estate	Cedar Springs	349
Colegrove, Charles A.	Carpenter and Builder	Grand Rapids	305
Coons, A. L.	Clothing	Lowell	319
Cornell, George F., & Son	Hardware	Grand Rapids	348
Crosby Corset Co.	Corset Manufacturers	Lowell	322
Cullins, H. L.	Insurance	Grand Rapids	337
Davis, W. A., & Sons	Hog Breeders	Rockford	331
DeBruyn, R. M.	Furnaces	Grand Rapids	339
Deuel & Sawall, Inc.	Brokers	Grand Rapids	22
Detlor & Brown	Real Estate and Insurance	Grand Rapids	73, 82, 88, 121, 165, 196, 205, 231, 244, 255
Draper, Jas. P.	Veterinarian	Lowell	371
Dunham, H. Monroe	Attorney	Grand Rapids	297
Dyk's Seed Store	Seeds	Grand Rapids	18
Earle, H. E.	Druggist	Rockford	313
Ebenbaas, M. J., & Sons	Flour and Feed, Fuel and Building Material	Grand Rapids	311
Exchange Bank of Sand Lake		Sand Lake	304
Farmers State Bank		Alto	376
The Farmers Union Mutual Fire Insurance Co.		Woodland	350
Ferris Coffee House	Teas and Coffees	Grand Rapids	57, 97, 141, 181, 219
Ford's Hardware	Hardware, Plumbing and Heating	Lowell	318
Fox Typewriter Co.	Typewriter Manufacturers	Grand Rapids	295
			Fourth Cover

NAME	BUSINESS	TOWN	PAGE
Francisco & Kropf	Live Stock Shippers	Lowell	315
Friedrich Music House	Pianos	Grand Rapids	Front Fly Leaf
Greene, M. C.	Physician and Surgeon	Lowell	335
Grombacher & Major	Clothiers	Grand Rapids	28
Grand Rapids Builders and Traders Exchange		Grand Rapids	310
Grand Rapids Business Institute		Grand Rapids	365
Grand Rapids Grain and Milling Co.		Grand Rapids and Ada	55, 76, 115, 139, 172, 201, 214, 247, 271
Grand Rapids News	Newspaper	Grand Rapids	307
Grand Rapids Overland Co.	Automobiles	Grand Rapids	63, 99, 145, 183, 241
Grand Rapids Savings Bank		Grand Rapids	382
Grand Rapids Trust Co.		Grand Rapids	32
Grand Rapids Typewriting Co.	Addressing and Typewriter Supplies	Grand Rapids	370
Grandville Star	Newspaper	Grandville	324
Hackett, C. E.	Automobile and Carriage Painter	Lowell	299
Harris Sample Furniture Co.		Grand Rapids	40
Henderson Milling Co.	Flour and Feed	Grand Rapids	381
Henry, M. N.	Drugs	Lowell	373
Herkner, J. C., Jewelry Co.		Grand Rapids	2
Herrick Piano Co.	Pianos and Musical Instruments	Grand Rapids	67, 103, 147, 187, 225
Hicks, S. P.	Insurance, Collections	Lowell	333
Hilding & Hilding	Attorneys-at-Law	Grand Rapids	300
Hill, Art H.	Shoes	Lowell	308
Hirth-Krause Co.	Shoe Manufacturers and Tanners	Grand Rapids	24
Hotel Hermitage		Grand Rapids	6
Hotel Proctor		Alto	341
Houseman & Jones Clothing Co.	Clothing and Men's Furnishings	Grand Rapids	324
Hunter, Earl	Coal, Wood, Drain Tile and Fertilizer	Lowell	325
Hunting Company	Hardware, Implements and Heating	Rockford	24
Jongejam, C. H.	Drugs, Trusses	Grand Rapids	378
Kalamazoo Stove Co.		Kalamazoo	Second Cover
Kent County Real Estate Co.	Farms and Farm Lands	Cedar Springs	337
Kent Tea Co.	Tea and Coffee	Grand Rapids	368
Kenyon-Clark Sales Company	Automobiles and Garage	Grand Rapids	28
Kimball, W. W., Co.	Pianos and Musical Instruments	Grand Rapids	61, 117, 148, 159, 184, 213, 217, 229, 253, 274
Kimm, Dick, Furniture Co., The	Furniture, House Furnishings, Etc.	Rockford	Back Fly Leaf
Kimm & Kuekelaar	Undertakers	Rockford	Back Fly Leaf
Kinsey, Charles H.	General Merchandise	Caledonia	340
Kinsey & Buys	Real Estate and Insurance	Grand Rapids	51, 91, 135, 175, 207
Kinyon, E. L.	Florist	Lowell	325
Langworthy, M. D.	Cement Work and Stone Mason	Lowell	316
Laughray Silo Co., No. 3	Silo Manufacturers	Sparta	10
Le Munyon, Milo	Cattle Breeder	Cedar Springs	301
Lillie, Colon C.	Fertilizer and Silos	Coopersville	378
Lind, Wm. H.	Insurance	Alto	320
Lowell Granite and Marble Works		Lowell	390
Lowell Journal	Newspaper	Lowell	329
Lowell Ledger	Newspaper	Lowell	311
Lowell Nurseries, The	Fruit Growers and Nurserymen	Lowell	386
Lowell State Bank		Lowell	388
Lutz, Walter T.	Poultry Breeder	Harvard	361
McDannell, O. C.	Physician and Surgeon	Lowell	357
McLenithan, L. E.	Auctioneer	Ross	299
Malek School of Music		Grand Rapids	52, 87, 111, 237, 265
Marquette Lumber Co.		Grand Rapids	32
Maynard, Freeland & Munshaw	Attorneys	Grand Rapids	304
Michigan Motor Securities Co.	Investment Securities	Grand Rapids	309
Michigan Trust Co.		Grand Rapids	36
Morrison, J. A.	Druggist	Rockford	321
Neal Institute	Liquor and Drug Sanitarium	Grand Rapids	14

SHORT SEASONS

—never mind them. Buy a Harrow that will save going over twice. Get a Double Action, whose rigid main frame forces the rear disks to cut all the land left by the fore disks.

You save power, time and labor by using the genuine

Cutaway (Clark) Double Action Disc Harrows

"Money-Maker" Ensilage Cutters

will cut and blow silage into the highest silos at a surprising speed. Safety features found in no other cutters are combined with speed and durability.

"Money-Maker" Hay Balers

Distributors for Michigan:

BROWN & SEHLER CO.

GRAND RAPIDS, MICH.

Separate catalogs describing any of the above machines sent upon request. Send for yours NOW, while you are thinking about it.

THE NEAL INSTITUTE

THE THREE (3) DAY CURE FOR DRINK HABIT

Get Away From It. Write for free booklet describing the **Neal** treatment. **3** to **5** days away from your work or business will put you where you were before taking your first drink. The **Neal** treatment is a harmless vegetable remedy **guaranteed** to remove all desire or craving for liquor. It builds you up—makes a new man of you.

DRUG HABIT ALSO SUCCESSFULLY TREATED

All Treatments Given Under a Positive Guarantee. At your Home or our Institute

PERRY MILLER, Manager

534 WEALTHY, S. E. Both Telephones GRAND RAPIDS, MICH.

NAME	BUSINESS	TOWN	PAGE
Northwestern Weekly, The	Newspaper	Grand Rapids	336
Old National Bank, The		Grand Rapids	374
Parmeter, E. G.	Cattle Breeder	Rockford	312
Parrott's Restaurant		Lowell	364
Pastoor, Tony	Stock and Poultry Medicines, Toilet Articles and Gasoline Engines	Grand Rapids	367
Pearsall, P. W.	Physician	Cedar Springs	316
Peet, Elton	Cattle, Swine and Poultry Breeder	Alto	314
Peoples State Bank		Sparta	384
Pickett, Jesse W.	Nurseryman, Seed, Corn and Fruit	Caledonia	366
Postema, J.	Butter, Eggs and Poultry	Grand Rapids	313
Randel, Frank A.	Horse Dealer	Cedar Springs	315
Rearick, Geo. A.	Real Estate	Sand Lake	308
Rex Music Co.	Talking Machines	Grand Rapids	353
Rice, S.	Furniture, Second-hand Goods and Dealer in Hides	Lowell	384
Robertson, W. C., Co., The	Collections	Grand Rapids	320
Rockford Register, The	Newspaper	Lowell	334
Rockford State Bank		Rockford	390
Rouse, Geo. W.	Manufacturer Auto Jacks	Lowell	369
Rutherford, J. W.	Dry Goods and House Furnishings	Lowell	330
Salsbury, Josephine	Cattle and Poultry Breeding	Alto	321
Sand Lake Pharmacy	Drugs	Sand Lake	307
Schantz Implement Co.	Agricultural Implements, Wagons, Carriages and Seeds	Grand Rapids	296
Scott, A. A.	Restaurant, Cigars and Tobacco	Lowell	318
Shank, Guy T.	Garage, Automobiles and Auto Accessories	Rockford	305
Shook, A. E.	Hotel and Manufacturer Cement Blocks and Bricks	Sparta	312
Simpson Granite Works	Marble and Granite	Grand Rapids	40
Smith, Henry	Florist and Fruit Grower	Grand Rapids	333
Smith & Hurst	Pianos	Grand Rapids	360
South End Weekly Sun, The	Newspaper	Grand Rapids	356
Sparta Sentinel-Leader	Newspaper	Sparta	342
Sparta State Bank		Sparta	386
Springett, R. E.	Attorney and Insurance	Lowell	306
Standard Garage, The	Garage, Automobiles and Auto Accessories	Rockford	376
Stanton, H. G.	General Merchandise	Caledonia	332
State Bank of Caledonia		Caledonia	303
Stebbins, Leon A.	Dentist	Grand Rapids	79, 129, 153, 193, 259
Stocum & Hubbard	Funeral Directors	Cedar Springs and Rockford	382
Stoll, D., & Son	Dry Goods, Shoes and Men's Furnishings	Grand Rapids	329
Stout, Hugh	Fur Dealer	Cedar Springs	336
Stover, J. W.	Optician	Grand Rapids	85, 109, 133, 157, 195
Swan, John A.	Shoemaker	Grand Rapids	354
Taylor & Son	Buyers of Poultry, Eggs and Veal Calves	Lowell	335
Thompson & Temple	Attorneys	Grand Rapids	302
Thomson, J. J., Jewelry Co.	Jewelers and Optometrists	Grand Rapids	Front Fly Leaf
Tindall, Chas. C., & Son	General Merchandise	Evans	338
Tindall, J. S.	Contractor and Manufacturer Building Block and Bricks	Cedar Springs	309
Trompen, J. N., & Co.	Department Store	Grand Rapids	381
Valkier Brothers	Florists	Grand Rapids	331
Vanderhoof, M. H.	Grocery and Hotel	Lowell	326
Van Stensel & Timmer	Real Estate and Insurance	Grand Rapids	343
Van Zoeren, J. J.	Real Estate	Kent City	334
Watson Higgins Milling Co.	Flour, Feed and Grain	Grand Rapids	330
Watts Department Store		Alto	Third Cover
Weekes, A. W., & Son	Dry Goods	Lowell	328
Wenger & Clemens	Hardware and Implements	Caledonia	346
West, C. E.	Automobiles	Lowell	302
Weston, N. E.	Undertaker	Kent City	392
Wetvrongel, John	Well Driller	Lowell	372
Winegar, W. S.	Drugs	Lowell	327
Winegar Furniture Co.	Home Furnishers	Grand Rapids	46, 49, 64, 93, 112, 171, 177, 211, 243, 267, 283
Wolverine Farms Co., The	Farm Lands	Grand Rapids	4
Wonders, J. E.	Livery	Rockford	352
Worden Grocer Co.	Wholesale Grocers and Coffee Roasters	Grand Rapids	20
Wykes & Co.	Flour, Grain and Mill Products	Grand Rapids	8
Yeiter & Co.	Furniture and Undertaking	Lowell	355

PAINT NOW!

Times Were Never Better

Than just at present to do your painting in and about the house. You would not consider it sound judgment to neglect your buildings and implements. Here's the point! You insure your buildings and implements in the most reliable insurance company, against possible fire loss. Did it ever occur to you that it is even more essential to insure them against the ever present danger of decay? Keep your buildings and implements well painted with a paint of proven quality; protect them against the destructive elements of the weather.

Don't Make the Mistake

of thinking that any old brand of paint is good enough for your painting. In taking out insurance, you go to a sound and reliable company. It is of more importance to your property to buy the best paint from a reliable dealer. Never use cheap paints. They are expensive, worthless, a waste of time and material, at the best you never realize anything from a cheap paint, except disappointment and a ruffled temper on your investment.

Thirty Years of Experience

enables us to advise you just what paints to use and how to use them. We will be pleased to go into details and give you the benefit of our long experience in Home Decorating and Painting, assuring you pleasing results. We carry only the best and most reliable material known to the trade, and can always supply you at the lowest prices consistent with quality, with pure linseed oil, white lead, Moore's house paints, floor paints, barn and implement, carriage and auto paint, enamels, high grade varnishes for every purpose, wood fillers, shellacs, wax, furniture polishes, kalsomines, paint brushes of all kinds that insure good results. You never get a substitute at the "House of Better Paints." Insist on buying your paint from

CANFIELD-PEARCE CO.

Wall Paper Draperies Reed Furniture

96 Monroe Ave. 44 Fountain St., N. W.

GRAND RAPIDS, MICH.

Horse Ailments

(From the Biggle Horse Book)

The majority of horse ailments may be traced, directly or indirectly, to improper feeding and watering, careless management in the stable and in harness. A careless driver is a very frequent cause of loss.

There is no reason why a first-class team, six to eight years old, should not serve continuously and satisfactorily for a term of twelve to sixteen years, if properly protected, fed and looked out for.

If, from improper care or feeding, or from some unavoidable cause, your horse is out of condition, you should dose him with little medicine and much common sense.

The horse that allows himself to be caught lying down may be considered out of condition or lacking sufficient nutritious food. A quart of linseed meal divided into three feeds and added to his grain daily will do him much good and help a quick shedding of the coat.

Blindness.—Consult a skilled veterinarian at once.

Bots.—The bot-fly resembles a honeybee in size, and in late summer deposits eggs of a yellowish color on the hair of the horse's breast, legs, etc. In trying to bite at these eggs, the animal gets some of them in his mouth and throat. The eggs soon hatch and the larvæ attach themselves eventually to the lining of the stomach, and are then called "bots." They remain in the stomach until the following spring. Of course, the presence of these pests causes more or less irritation, but, as a rule, no serious harm is done in ordinary instances. Contrary to popular belief, bots do not eat holes through a horse's stomach. We do not know of any treatment that will remove bots. *Prevention* should be the horse owner's main reliance. Kill the flies whenever possible; hang pieces of red cloth from the halter throat-latch, so that the shaking of the head when a horse is in pasture may serve to frighten the flies away; and scrape off, from time to time, any eggs which are found on the horse.

Broken-Wind.—See Heaves.

Capped Hock.—May be reduced in the same manner as Wind Galls (which see).

Choking.—Horses that choke thrust out their heads, bend and stretch the neck, while there is a copious flow of saliva from the mouth. In some cases there is distention of the gullet on the left side of the neck, if it has descended so far. If it be in the upper part of the gullet a man accustomed to giving balls may be able to reach it with his hand. Obstructions that have got lower down may be moved upward gently from the outside. Sometimes an obstruction is soft and may be crushed small enough for the animal to swallow it. A mass of meal or other impacted food is sometimes removed by frequent drinks of water, and a drench of olive or cotton seed oil can do no harm. The plan of reaching a whip or heavy piece of rope down the gullet to push the substance into the stomach is risky, in the hands of one not accustomed to the anatomy of the horse.

Choking Distemper. — This disease prevails at times in many parts of the country. It is sometimes called spinal meningitis or putrid sore throat. The animal often falls down paralyzed, cannot arise, and if left prostrate is almost sure to die. He must be got upon his feet, and if he cannot stand must be swung. A majority of cases are fatal. It is caused by some specific poison taken into the system with food or drink, mostly the former. Dirty mangers, rotting roots or meal, and mouldy hay, especially meadow hay, are usually the media by which the disease is acquired. The moral is to have everything sweet and clean that the animal eats and drinks, and have no decayed matter in the entry or in any other part of the barn. (See Distemper.)

Cocked Ankle.—See Knuckling.

Coffin-Joint Lameness. — Same as Navicular Disease (which see).

Colic, Spasmodic.—This begins suddenly. The horse stamps impatiently, looks backward, soon paws, and then rolls. After an interval of ease the pains return with increased severity. Give chloral hydrate, one ounce, in half a pint of water as a drench; or ether and laudanum, two ounces each, in linseed oil, half a pint; or sulphuric ether and alcohol, two ounces of each in eight ounces of water. If nothing else is handy, give of whiskey half a pint in hot water. If not relieved in one hour repeat any of the doses prescribed. The body should be warmly clothed and sweating encouraged. Dip blankets in hot water containing a small quantity

When in Grand Rapids bring your car to the

ALLEN and DORTHY GARAGE

You will find our service excellent

PACKARD :: HUPMOBILE :: GOODYEAR

Service Stations

236-242 Ionia Ave., N. W. Grand Rapids, Mich.

Citizens Phone 1339 Established 1886 Bell Phone S. 227

DYK'S SEED STORE

Again we recommend ourselves
with a full line of

FERRY'S FAMOUS GARDEN SEEDS

Also a full line of

CLOVER AND TIMOTHY SEED, ETC.

745 Jefferson Avenue, Cor. Franklin Street

GRAND RAPIDS - - - - - MICHIGAN

of turpentine, and hold them in place under the body with dry blankets, or rub the abdomen with stimulants or mustard water. If cramp is due to irritation in the bowels, a cure is not complete until a physic of aloes, one ounce; or linseed oil, one pint, is given. Soapy or salt water aids the cure when used as an injection.

Colic, Wind.—Is caused by feeding after a long fasting, or when the animal is exhausted by driving, or by new grain or hay, too much grain fed, or by sour or indigestible food. The horse seems dull, paws, and the pains are continuous. The belly enlarges, and when struck in front of the haunches sounds like a drum. If not soon relieved, difficult breathing, sweating, staggering and death follow. Give alkalines to neutralize the gases formed. No simple remedy is better than common baking soda, two to four ounces. If this fails, give chloride of lime in half-ounce doses, or the same quantity of carbonate of ammonia dissolved and diluted with oil or milk, until relieved. Chloral hydrate is particularly useful in both wind and spasmodic colic. Horsemen would be wise to keep it ready for emergencies. Physic should be given in flatulent colic, and turpentine, one to two ounces, with linseed oil, eight ounces, frequently, to stimulate the motion of the bowels. Colic should not be neglected nor the patient left, until you are certain of cure or death.

Cough.—If a horse coughs, dampen his hay, wet his mixed feed, keep him out of a draught; after exercise blanket him. (See Heaves.)

Cribbing or Wind-Sucking.—This is a bad habit, rather than a disease. The horse bites his manger or other convenient object, sucks air and makes a peculiar grunting noise. Prevention aids a cure. Iron mangers and stable fittings are a great help; or box stalls containing no projecting wooden objects.

Curb.—A curved, unnatural condition of the back part of the hock. Lameness, enlargement and more or less inflammation are symptoms. Liniments, iodine ointment, blisters, and, as a last resort, firing, are all recommended.

Distemper.—Keep hot poultices of bread and milk or oil meal on the neck of horses with throat distemper; change them often. In severe cases, rub the glands and muscles with spirits of turpentine and camphor. (See Choking Distemper.)

Dysentery.—If this trouble exists, place the horse in a dry, well-ventilated stable, rub the surface of the body frequently, and keep it and the legs warm with blankets and bandages. The food must be light and easy to digest, the water pure and in small quantities. Give first, castor oil, one-half pint, and laudanum, two ounces. The strength must be kept up by milk punches, eggs, beef tea, oatmeal gruel, etc.

Eye. — See Hooks, Pink-Eye and Blindness.

Farcy.—A form of glanders which attacks the skin. (See Glanders.)

Fetlock.—If this be sprained and the injury slight, bandage and apply cold water frequently. Where the lameness is intense, and the swelling and heat great, the leg should be kept in a constant stream of cold water. When the inflammation has been subdued, the joint should be blistered. (See Knuckling.)

Fits.—See Staggers.

Founder.—The front feet are usually affected, the delicate laminæ being inflamed. Acute founder, if not cured, develops into chronic founder, and no sure cure is known for the latter stage of the disease. The trouble may come from any one of several causes: Long or hard driving, hard pavements or roads, feeding or watering a horse while he is exceedingly warm or tired, etc., etc. Lameness, pain and heat in the fore feet, are common symptoms. For an attack of this kind, the best things to do are about as follows: Get the shoes off, put the horse in his stall, and soak or pack his feet in cold water, moss, or whatever is handy; give a tablespoonful of saltpeter as a drench three times a day; send for a veterinarian.

Galls.—See Shoulder and Wind Galls.

Giddiness.—A horse which is frequently or occasionally overtaken with this trouble is dangerous to use. It is hard to cure. It indicates the need of moderate driving, especially in hot weather, and that a small amount of hay should be fed.

Glanders.—Whenever a horse is seen to bleed or emit offensive matter from the nostrils, glanders may be suspected and home treatment should not be attempted. It may be a dangerous case, which is fatal alike to man and beast. A veterinary surgeon should be called.

Gorged Stomach.—This results when a horse has been fed after a long fast. The small stomach of a horse is so dis-

It tastes like a
forty-cent coffee
but costs very
much less

NEDROW
COFFEE

all your money buys
coffee—no expense
for costly packages
or labels

Sold by retailers only

Roasted daily by

WORDEN GROCER COMPANY

Grand Rapids—Kalamazoo

tended that it is unable to contract itself upon its contents, a motion which is necessary in digestion. The horse becomes stupid, slight colicky symptoms are observed, and he carries his head low and extended. As he grows worse he paws, becomes delirious, is covered with cold sweat, trembles, slobbers, staggers and drops dead. Treatment is difficult. A purgative of Barbadoes aloes, one ounce, should be given at once, followed by Cayenne pepper, one-half ounce, or Jamaica ginger, one-half ounce. If the bowels can be stimulated to act, they will in a measure relieve the stomach. For this purpose, use turpentine, two ounces, and linseed oil, eight ounces.

Grease Heel.—See Scratches.

Heaves.—A peculiar movement of the abdomen and flank, points to heaves; a cough usually accompanies it. There is no cure for the established disease. Careful dieting will relieve the distress, but this will appear as bad as ever when the stomach is overloaded. The best quality of food lessens heaves. Food that is too bulky and which lacks nutriment, has much to do with the disease. Feed affected animals only a small quantity of hay once a day, and invariably water at least fifteen minutes before feeding, and never directly after meal. Work right after eating aggravates the symptoms. Carrots, potatoes or turnips, chopped or mixed with oats or corn, are a good diet. What bulky food is given should be in the evening. Medical treatment is worth less than dieting. A predisposition to the disease may be inherited.

Hidebound.—A symptom, not a disease. The trouble comes because the horse is out of condition, or because he has worms, bad teeth, indigestion, or some chronic disease.

Hock.—See Capped Hock, etc.

Hooks.—There is a widespread delusion that hooks, so called, is a disease affecting the horse's eye. A barbarous custom among cruel men is to forcibly destroy the membrane which keeps the eye free from foreign substances, but the cruelty does not accomplish the desired result, though it may injure or destroy the eye. The obstinacy of the membrane simply shows something to be wrong in the anatomy of the horse, just as the tongue will indicate to the observing physician when the stomach of his subject is out of order. To cut or disturb the hooks in the eyes is as absurd as to doctor the tongue instead of the stomach in the human case.

Indigestion.—Some horses, although having a good appetite, remain gaunt and thin from indigestion. They should be given some strong purgative, like Barbadoes aloes, combined with powdered ginger, one-half ounce; Glauber's salts, one-half pound, dissolved in a quart of water. When the intestines have been thoroughly cleaned by this process, give daily the following powder: Sulphate of iron, three drachms; sulphate of soda, two ounces; nux vomica, ten grains; ginger, one-half ounce. This powder may be continued daily for a month. Give all the rock salt the animal will lick.

Itching Skin.—Wash the skin thoroughly with carbolic soapsuds, and give the horse a half pound of Glauber's salts daily for a week. Do not feed him any grain but wheat, scalded bran and linseed meal, three quarts of the former and one quart of the latter, for two weeks. There will speedily come a change. Card him daily. Scald his oats and give him salt daily. Feed oats, bran and linseed after the two weeks and scald the whole mess. When horses are covered with bunches or lumps, their blood is out of order. Give doses of Glauber's salts daily and hot bran mashes. Give salts a half pound daily. A gill of *raw* linseed oil every day will be good, mixed with the bran.

Knuckling or Cocked Ankle.—A condition of the fetlock joint which resembles partial dislocation. The trouble is not considered unsoundness, but it predisposes to stumbling. Foals are quite subject to it, and no treatment is necessary, as the legs straighten up naturally in a few weeks. It is caused in horses by heavy and fast work, and is produced sometimes by a disease of the suspensory ligament, or of the flexor tendons. This should be relieved by proper shoeing. The toe must be shortened and the heels left high, or the shoe should be thin forward with thick heels or high calks.

Lameness.—May be due to founder, navicular disease, faulty shoeing, sprains, spavin, etc., etc.

Laminitis or Founder.—See Founder.

Lampas. — Usually an imaginary trouble. Very rarely does the membrane directly beneath the upper front teeth congest and swell enough to interfere with feeding. When this trouble is feared there is no quicker nor surer

Profit, with Safety

What do you do with your surplus cash?

Are you getting any of the large profits that are being paid by big business?

We always have some good new propositions—the only kind of proposition in which everyone has a good chance to win—to offer you.

When we offer a proposition to you it means that it is one which is clean and that we can recommend conscientiously.

DEUEL & SAWALL, Inc.

405-6-7 MURRAY BUILDING

GRAND RAPIDS :: MICHIGAN

cure than feeding a little corn in the ear. When biting off the kernels, the horse naturally compresses the membrane or forces it back. The burning of the lampas is cruel and unnecessary, and if the swelled parts are cut, the cut should not be deep, or danger will result.

LICE.—Remove these by rubbing the horse with a solution of sulphate of potassium, four ounces, and water, one gallon; or with strong tar water; or dust with Persian insect powder; or the skin may be sponged with benzine or quassia chip tea. Any of the applications must be repeated a week later to destroy the lice hatching in the interval. All blankets should be boiled, and the stalls painted with turpentine, and littered with fresh pine sawdust.

LOCKJAW.—This is caused by cuts, nail in the hoof, etc. Nothing is so common from wounds in the feet and from docking. The horse is unable to open his jaws to the fullest extent, and mastication is impossible. Various muscles twitch, the head and tail are elevated and the nose protruded, and the anus is compressed. The animal swallows with difficulty; saliva flows from the mouth. Of course, in this disease the necessity of calling in a skilled veterinary surgeon is indicated.

MEGRIMS.—See Giddiness.

MENINGITIS SPINAL. — See Choking Distemper.

OVERWORK, OVERHEATING, ETC.—An experienced horseman, if humane, will not push his horse beyond his strength. An indiscreet driver will sometimes bring an animal to the verge of extinction. The symptoms are plain in the audible breathing, staggering gait, exhausted appearance and heaving flank. The girts must be removed and the face turned toward the wind, the animal being protected from the sun meantime. The head must be left free and the limbs and body well rubbed. The movement of the ribs should not be hindered in any way. A few swallows of cold water may be allowed, and, in hot weather, the mouth, forehead and face may be sponged with it. When sufficiently revived, the horse should be slowly led to a comfortable box-stall and heavily blanketed, woolen bandages being wound about the legs as well. If the horse has fallen he must not be allowed to lie until he voluntarily gets up, but must be propped up on his breast and not allowed to lie flat on his side. Heat exhaustion is somewhat similar in symptom and demands similar treatment, with the addition of throwing cold water over the animal, particularly wetting the head, and causing a current of air to pass over him that evaporation may take place.

PINK-EYE.—A species of influenza which causes inflammation of the eye. It is contagious. Isolate the patient; disinfect his old stall; blanket him and feed him warm mashes and laxative food; bathe the eyes occasionally with hot water. Boric acid (one dram diluted with three ounces of water) makes an excellent solution for dropping into sore eyes, at intervals of three or four hours.

RING BONE.—An osseous exudation or bony deposit at the crown of the hoof. When its presence is first detected the place should be severely blistered once or twice, or red iodide of mercury applied. If this fail, firing with the hot iron in the hands of a competent surgeon will be necessary.

ROARING.—A disease of the muscles of the larynx and a vocal cord. Causes a roaring or whistling sound when the horse is exercising. This trouble may come from straining the respiratory organs, it may be an after-effect of distemper, or it may have been inherited. Treatment is of little benefit, although a surgical operation sometimes brings relief.

SCRATCHES OR GREASE HEEL.—This trouble is frequently the result of carelessness in cleaning and ventilating the stable. Many a horse is ruined by allowing the legs to go dirty. It takes only a few minutes to wash them clean and rub them dry. If the skin begins to crack it must not be left or it will become almost incurable. The skin must be kept clean and soft. The disease may result from the condition of the blood, from unwholesome fodder, or work in irritating mud or dust, especially of a limestone character. It has been brought on by using caustic soap on the legs, clipping the heels in winter time, by debilitating disease, etc. The first step in a cure is to remove the cause, and if there is much local heat, administer a laxative, like a pound of Glauber's salts. Highly-fed animals should have their rations reduced, or replaced by bran mashes, flaxseed, fruits, roots, and other non-stimulating food. Bitter tonics are essential also, and may be continued six weeks to two months. If the skin is unbroken, bathe with

You Are Not Extravagant

When you pay the price of good shoes and GET THEM.

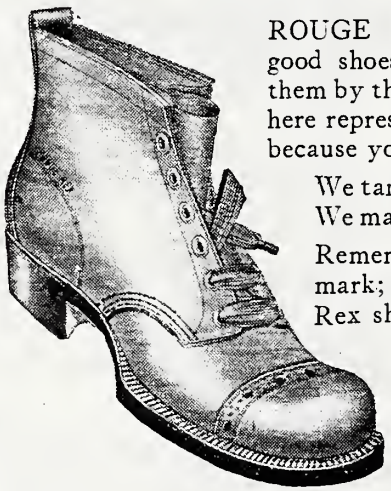

ROUGE REX SHOES are good shoes. You may know them by the Indian Head on a Skin trade-mark here represented, and you will remember them because you will like them.

We tan the leather, and we know it is right. We make the shoes, and they are made right.

Remember the name; remember the trade-mark; and ask your dealer for the Rouge Rex shoes, made for the man who works. You'll get what you pay for — fit, comfort and service.

HIRTH-KRAUSE COMPANY
Hide to Shoe
Tanners and Shoe Manufacturers
GRAND RAPIDS, MICH.

HUNTING COMPANY

ROCKFORD, MICH.

SHELF HARDWARE
FARM IMPLEMENTS
TINNING, PLUMBING
AND HEATING

"THE PLACE TO GET YOUR MONEY'S WORTH"

water, one quart, in which sugar of lead, two drachms, is dissolved; or anoint with vaseline, one ounce, sugar of lead. one drachm, and carbolic acid, ten drops. To clip the hair from the horse's heels and poultice them with grated carrot, night and morning, is sometimes beneficial. Free exercise is important. Rub the heels dry and apply equal parts of glycerine and compound tincture of aloes. Or try this: Cut the hair off short and paint it over with chloride of zinc and water—thirty grains to one pint of water. Put this on once a day and rub with glycerine.

SHOULDER.—Have properly fitting collars. If the surface galls under the collar, wish with salt and water at night and with clear water in the morning, and protect the spot with a pad under the collar. If the skin breaks, use a lotion of one drachm of carbolic acid to one quart of water twice a day, and relieve the horse from work for a day or two. It is cruel to work a horse with a raw, sore shoulder. Various forms of shoulder lameness exist. (See Sweeny, Navicular Disease, etc.)

SKIN.—See Itching Skin.

SPAVIN.—If you have a suspicion of a spavin coming on your horse, employ a good veterinary surgeon. Heroic treatment is the only thing in such cases. Judicious firing, strong blistering and perfect rest for at least six weeks or two months, and good nursing will, in most cases, arrest the disease and cure lameness. It is the result of too great exposure in draught or speed, or from slipping and kindred causes.

SPINAL MENINGITIS. — See Choking Distemper.

SPLINT.—This may be rubbed off and the work aided by putting on a liniment, but few would persevere in the rubbing long enough to make a cure. A blister will do it.

SPRAINS.—See Fetlock, etc.

STAGGERS OR FITS.—Horses liable to this trouble should have harnesses that are carefully adjusted, and should not be pushed in hot weather. No heavy feed should be given them at any time, oats and sweet hay or grass being the best. Such animals should not be driven when it can be avoided. When indications point to an attack, the horse should be stopped, his harness loosened, some cold water given him to drink and his face sponged at the same time. Rye is a bad feed for sleepy staggers.

STRING HALT.—Cures are difficult and rare. Consult a veterinarian.

SUNSTROKE.—See Overheating.

SWEENY.—This is often called shoulder lameness, and it causes the wasting away of some muscles on the outside of the shoulder blade. The trouble, as a rule, is brought about by extra-hard work or pulling when a horse is young. More or less lameness is a symptom of sweeny. Easy work; perfect-fitting collars; rubbing with liniment; light blisters, etc., are recommended, but a cure is difficult and tedious, as a general thing.

TEETH.—A twenty-year-old horse was not doing well. Upon examination his front teeth were found to be so long that his grinders were kept from coming together, and he could not masticate his food. His teeth were filed off, and the sharp points evened with a float, and he is now doing as well as any of the younger horses. Watch the teeth of the old horse. (See Lampas.)

THOROUGH-PIN.—An enlargement between the point of the hock and the front of the hock joint. Treatment should be the same as for wind-puff.

UNNATURAL APPETITES.—The horse which eats its own excrement, dirt, etc., does it for the acids and salts found in such substances. Give such a horse a *pinch* of copperas, bone dust, salt, ashes and saltpetre mixed in its meal once a day. A few days of pasturing will prove beneficial.

WHEEZING.—Horses often snort and wheeze because of an enlargement of the glands in the nostrils. A skilled veterinarian can remove the trouble by cutting it out. Doctoring will not cure snoring or wheezing horses. The air passages are stopped. Wheezing may also be caused by a form of asthma called Heaves (which see).

WIND GALLS OR PUFFS.—The treatment consists in pressure by means of bandages and by cold lotions; also, hand rubbing and iodine ointment.

WIND-SUCKING.—See Cribbing.

WORMS.—Horses having greedy appetites, rough coats and poor condition may be suspected of worms. Such animals often pass long, round worms. Copperas or tobacco will clear the worms out of the stomach of a horse. A tablespoonful of copperas for two days and then stop for two. A handful of tobacco dried and made into powder and mixed with the grain. Give this for

For
- Legal Advice-Papers
- Pension Attorney
- Notary Public
- Trustee and
- Receiver in Bankruptcy

CONSULT

B. F. BARENDSEN

Office, 79 MONROE AVE.
Residence, BARENDSENVILLE

Phones: 2433
Residence, 4976 2-Rings

GRAND RAPIDS MICHIGAN

three days and then omit it for a few days. For worms in the rectum a syringe must be used. Salt and water are good; or, carbolic acid diluted fifty times in water; or, what is better, thymo-cresol, diluted one to fifty parts of water.

PUNCTURE.—It is dangerous for a horse to step on a nail, as it is likely to result in lockjaw. Have the blacksmith cut out the puncture down to tender flesh, then fill the opening with a 5 per cent. solution of carbolic acid and pack with cotton to keep out dirt, and repeat daily, soaking the foot in clean warm water before dressing.

NAVICULAR DISEASE is indicated by a shrunken shoulder, and a contracted foot that is placed several inches in advance of the other while at rest. This is an inflammation or ulceration of the pedal sesamoid at the point where the tendons play over it. The symptoms are often very obscure, according to the stage of the disease, and the lameness is attributed to some difficulty in the shoulder. This, however, is a mistake. It is due to the wasting of the shoulder muscles from disease. The cause is usually fast work on hard roads or pavements, causing slight inflammation, which being unnoticed or neglected, increases and ends in ulceration. The best treatment is to remove the shoe, pare down the hoofwall and round the edge to prevent splitting, then fire deeply in points around and above the coronet, follow up with one or more blisters of red iodide of mercury, one part, lard, three parts, and when the effects pass off, turn out the animal to pasture for six weeks. It is always best to consult, in this disease, a competent veterinary surgeon.

CORNS originate in simple bruises. There is later an increased production of hoof, and the formation of a horny tumor which presses on the quick. If of recent formation apply a bar shoe and rasp down the bearing surface of the afflicted heel and avoid pressure. Soak the feet. A horny tumor must be pared to the quick and packed with tar. Shoe with a bar shoe and place a leather sole between it and the hoof. If the corn be further advanced the foot should be soaked in a bucket of hot water for an hour, and then poulticed. Any matter that has formed should be liberated, and if grit or dirt has got into the heel this should be cleaned out. Poultices should be kept upon the wound until it is healed and free from soreness. If the cause is so serious that matter has burst out at the top of the heel, only a veterinary surgeon is competent to manage it.

THRUSH is a disease which shows an excessive secretion of unhealthy matter in the frog, and is detected by its vile odor. A common cause is foul stables. The cure consists in cleanliness and the removal of the cause. The diseased and ragged portions of the frog should be pared and scraped and the foot poulticed for a day or two with oil meal and water, to which may be added a few drops of carbolic acid, or some powdered charcoal. The dressing should be changed daily, and after every vestige of decayed substance is removed, the cleft of the frog and grooves on its edges should be cleaned and packed with oakum, held in place by leather nailed on with the shoe. Before packing, cover the place with a good coat of sulphate of zinc, pressing well in. Horses especially liable to thrush may need to be protected in the stable by the use of boots. Sometimes other diseases combine with thrush, making a cure seem impossible.

Dehorning Calves

Taking horns off yearling or older cattle is a hard shock to them. It costs a week's feed, and may cost much more. It is very easy to prevent the horns starting, requiring only thoughtful attention for a few minutes before the horns have come through the skin.

The following recipe has never failed: Procure common powdered concentrated lye, such as all housewives use. A 10-cent can will dehorn 100 calves. When the calf is a week or more old, before the horn has come through the skin, and when you can feel it in the shape of a little button under the skin, take the calf in hand. Lay him gently on his side. Spit on the little bump and rub it in with your finger, till a place is wet as big as a silver quarter of a dollar. Don't wet anywhere else. Take your knife and lift out dry the powdered lye, as much as two grains of corn. Press it down on the wet place. It will stick there. Treat the other side in the same manner. Let the calf go. It won't hurt him much, or long. A scab forms; do not touch it. It will peel off after a time, and the hair will grow over the place; you will have a fine, smooth head, equal to a natural polled head.

Look for this Sign Over the Walk

G & M

It Stands for Good Merchandise

CLOTHIERS

THERE YOU WILL FIND A COMPLETE LINE OF

MEN'S AND BOYS' SUITS, OVERCOATS

EXTRA PANTS, SHIRTS, UNDERWEAR, ETC.

ALSO HATS AND CAPS

CITIZENS PHONE 5593

GROMBACHER & MAJOR

331-333 MONROE AVENUE :: GRAND RAPIDS, MICH.

B. F. KENYON
President

M. JEWELL CLARK
Treasurer

Kenyon-Clark Sales Company

JEFFERY

MOTOR CARS AND TRUCKS

TELEPHONES
Citizens 1830
Bell M. 1588

327-29 BOND AVENUE
Grand Rapids, Mich.

Poultry Diseases and Enemies

(From the Biggle Poultry Book)

Many of the ills that poultry flesh is heir to are directly traceable to bad breeding and treatment. In-and-in-breeding is practiced and the law of the survival of the fittest is disregarded until the stock becomes weak and a prey to disease.

Yards and runs occupied for any considerable time become covered with excreta and a breeding ground for all manner of disease germs.

Dampness from leaky roofs or from wet earth floors, and draughts from side cracks, or from overhead ventilation slay their thousands yearly.

A one-sided diet of grain, especially corn, moldy grain or meal, decayed meat or vegetables, filthy water, or the lack of gritty material are fruitful sources of sickness.

In the treatment of sick birds much depends on the nursing and care. It is useless to give medicine unless some honest attempt be made to remove the causes that produce the disturbance. Unless removed the cause will continue to operate and the treatment must be repeated.

It is an excellent plan to have a coop in some secluded place to be used exclusively as a hospital. If cases cannot be promptly treated it is better to use the hatchet at once and bury deeply, or burn the carcasses. This is the proper plan in every case where birds become very ill before they are discovered.

Sick birds should in no case be allowed to run with the flock and to eat and drink with them.

In giving the following remedies we make no pretence to a scientific handling of the subject.

Fevers, from colds, fighting of cocks, etc. Symptoms: unusual heat of body, red face, watery eyes and watery discharge from nostrils.

Give dessertspoonful citrate of magnesia and, as a drink, ten drops of nitre in half a pint of water.

Apoplexy and Vertigo, from overfeeding or fright. Symptoms: unsteady motion of the head, running around, loss of control of limbs. Give a purgative and bleed from the large veins under wing.

Paralysis, from highly seasoned food and over stimulating diet. Symptoms: inability to use the limbs, birds lie helpless on their side. Treatment—The same as for apoplexy.

Leg Weakness occurs in fast-growing young birds, mostly among cockerels. A fowl having this weakness will show it by squatting on the ground frequently and by a tottering walk. When not hereditary it usually arises from a diet that contains too much fat and too little flesh and bone-making material, such as bread, rice, corn and potatoes. To this should be added cut green bone, oats, shorts, bran and clover, green or dry. Give a tonic pill three times a day made of sulphate of iron, 1 grain; strychnine, 1 grain; phosphate of lime, 16 grains; sulphate of quinine, ½ grain. Make into thirty pills.

Canker of the Mouth and Head.—The sores characteristic of this disease are covered with a yellow cheesy matter which, when it is removed, reveals the raw flesh. Canker will rapidly spread through a flock, as the exudation from the sores is a virulent poison, and well birds are contaminated through the soft feed and drinking water. Sick birds should be separated from the flock and all water and feed vessels disinfected by scalding or coating with lime wash. Apply to sores with a small pippet syringe or dropper the peroxide of hydrogen. When the entire surface is more or less affected, use a sprayer. Where there is much of the cheesy matter formed, first remove it with a large quill before using the peroxide. A simple remedy is an application to the raw flesh of powdered alum, scorched until slightly brown.

Scaly Leg, caused by a microscopic insect burrowing beneath the natural scales of the shank. At first the shanks appear dry, and a fine scale like dandruff forms. Soon the natural scale disappears and gives place to a hard, white scurf. The disease passes from one fowl to another through the medium of nests and perches, and the mother-hen infecting her brood. To prevent its spread, coat perches with kerosene and burn old nesting material and never use sitting hens affected by the disease. To cure, mix ½ ounce flowers of sulphur, ¼ ounce carbolic acid crystals and stir these into 1 pound of melted lard. Apply with an old tooth brush, rubbing in well. Make applications at intervals of a week.

Worms in the intestines of fowls indicate disturbed digestion. Loss of appetite and lack of thrift are signs of their presence. Give santonin in 2-grain doses

six hours apart. A few hours after the second dose give a dessertspoonful of castor oil. Or, put 15 drops of spirits of turpentine in a pint of water and moisten the feed with it.

BUMBLE-FOOT, caused by a bruise in flying down from perches or in some similar manner. A small corn appears on the bottom of the foot, which swells and ulcerates and fills with hard, cheesy pus. With a sharp knife make a cross cut and carefully remove all the pus. Wash the cavity with warm water, dip the foot in a solution of one-fourth ounce sulphate of copper to a quart of water and bind up with a rag and place the bird on a bed of dry straw. Before putting on the bandage anoint the wound with the ointment recommended for scaly leg or coat it with iodine.

GAPES, caused by the gape-worm, a parasite that attaches itself to the windpipe, filling it up and causing the bird to gasp for breath. The worm is about three-fourths of an inch long, smooth and red in color. It appears to be forked at one end, but in reality each parasite is two worms, a male and female, firmly joined together. This parasite breeds in the common earth worm. Chicks over three months old are seldom affected. If kept off of the ground for two months after hatching, or on perfectly dry soil, or on land where affected chicks have never run, chicks will seldom suffer from the gapes. Old runs and infested soil should have frequent dressings of lime.

In severe cases the worms should be removed. To do this put a few drops of kerosene in a teaspoonful of sweet oil. Strip a soft wing feather of its web to within an inch of the tip, dip in the oil, insert feather in windpipe, twirl and withdraw. Very likely some of the parasites and mucus will come with it. The rest will be loosened or killed, and eventually thrown out. It may be necessary to repeat the operation.

To kill the worm in its lodgment, gum camphor in the drinking water or pellets of it as large as a pea forced down the throat is recommended. Turpentine in the soft feed, as advised in the treatment for worms in the intestines, is said to be effective. Pinching the windpipe with the thumb and finger will sometimes loosen the parasite.

When broods are quartered on soil known to be infested, air-slacked lime should be dusted on the floor of the coop, and every other night, for two or three weeks, a little of the same should be dusted in the coop over the hen and her brood. To apply, use a dusting bellows and only a little each time.

CHOLERA is due to a specific germ, or virus, and must not be confounded with common diarrhœa. In genuine cholera digestion is arrested, the crop remains full, there is fever and great thirst. The bird drinks, but refuses food and appears to be in distress. There is a thickening of the blood, which is made evident in the purple color of the comb. The discharges from the kidneys, called the urates, which in health are white, become yellowish, deep yellow, or, in the final stages, a greenish-yellow. The diarrhœa grows more severe as the disease progresses. A fowl generally succumbs in two days. The virus of cholera is not diffusible in the air, but remains in the soil, which becomes infected from the discharges, and in the body and blood of the victims. It may be carried from place to place on the feet of other fowls or animals. Soil may be disinfected by saturating it with a weak solution of sulphuric acid in water. Remove at once all well birds to new and clean quarters and wring the necks of all sick birds and burn their carcasses and disinfect their quarters.

For cases not too far gone to cure give sugar of lead, pulverized opium, gum camphor, of each, 60 grains, powdered capsicum (or fluid extract of capsicum is better, 10 drops), grains, 10. Dissolve the camphor in just enough alcohol that will do so without making it a fluid, then rub up the other ingredients in the same bolus, mix with soft corn meal dough, enough to make it into a mass, then roll it and divide the whole into one hundred and twenty pills. Dose, one to three pills a day for grown chicks or turkey, less to the smaller fry. The birds that are well enough to eat should have sufficient powdered charcoal in their soft feed every other day to color it slightly, and for every twenty fowls five drops of carbolic acid in the hot water with which the feed in moistened.

ROUP.—The first symptoms are those of a cold in the head. Later on the watery discharge from the nostrils and eyes thickens and fills the nasal cavities and throat, the head swells and the eyes close up and bulge out. The odor from affected fowls is very offensive. It is contagious by diffusion in the air and by contact with the exudations from sick fowls. To disinfect houses and coops burn sulphur and carbolic acid in

them after turning the fowls out and keep closed for an hour or two. Pour a gill of turpentine and a gill of carbolic acid over a peck of lime and let it become slaked, then scatter freely over the interior of houses and coops and about the yards.

For the first stages spray the affected flock while on the roost or in the coop with a mixture of two tablespoonfuls of carbolic acid and a piece of fine salt as big as a walnut in a pint of water. Repeat two or three times a week. Or, if a dry powder is preferred, mix equal parts of sulphur, alum and magnesia and dust this in their nostrils, eyes and throat with a small powder gun. The nasal cavities should be kept open by injecting with a glass syringe or sewing machine oil-can a drop or two of crude petroleum. A little should be introduced also through the slit in the roof of the mouth. Give sick birds a dessertspoonful of castor oil two nights in succession, and feed soft food of bran and corn meal seasoned with red pepper and powdered charcoal. A physician advises the following treatment: hydrastin, 10 grains: sulph. quinine, 10 grains; capsicum, 20 grains. Mixed in a mass with balsam copaiba and made into twenty pills; give one pill morning and night; keep the bird warm and inject a saturated solution of chlorate potash in nostrils and about 20 drops down the throat.

Pip, so-called, is not a disease but only a symptom. The drying and hardening of the end of the tongue in what is called "pip" is due to breathing through the mouth, which the bird is compelled to do because of the stoppage of the nostrils. By freeing the natural air passages the tongue will resume its normal condition.

Diphtheria is a contagious disease. The first symptoms are those of a common cold and catarrh. The head becomes red and there are signs of fever, then the throat fills up with thick, white mucus and white ulcers appear. The bird looks anxious and stretches its neck and gasps. When it attacks young chicks it is frequently mistaken for gapes. When diphtheria prevails, impregnate the drinking water with camphor, a teaspoonful of the spirits to a gallon of water, and fumigate the house as recommended for roup.

Spray the throat with peroxide of hydrogen or with this formula: 1 ounce glycerine, 5 drops nitric acid, 1 gill water. To treat several birds at once with medicated vapor, take a long box with the lid off, make a partition across and near to one end and cover the bottom with coal ashes. Mix a tablespoonful each of pine tar, turpentine and sulphur, to which add a few drops, or a few crystals, of carbolic acid and a pinch of gum camphor. Heat a brick very hot, put the fowls in the large part and the brick in the other, drop a spoonful of the mixture on the brick and cover lightly to keep the fumes in among the patients. Watch carefully, as one or two minutes may be all they can endure. Repeat in six hours if required.

Crop-Bound.—The crop becomes much distended and hard from obstruction of the passage from the crop to the gizzard by something swallowed; generally, it is long, dried grass, a bit of rag or rope. Relief may sometimes be afforded by giving a tablespoonful of sweet oil and then gently kneading the crop with the hand. Give no food, except a little milk, until the crop is emptied. Wet a tablespoonful or more of pulverized charcoal with the milk and force it down the throat. Should the crop not empty itself naturally pluck a few feathers from the upper right side of it and with a sharp knife make a cut about an inch long in the outer skin. Draw this skin a little to one side and cut open the crop. Remove its contents, being careful not to miss the obstruction. Have a needle threaded with white silk ready, and take a stitch or two in the crop skin first, then sew up the outer skin separately. Put the patient in a comfortable coop, and feed sparingly for a week on bran and meal in a moist state, and give but little water.

Soft or Swelled-Crop arises from lack of grit, or from eating soggy and unwholesome food. The distended crop contains water and gas, the bird is feverish and drinks a great deal. By holding it up with its head down the crop will usually empty itself. When this is done give teaspoon doses of charcoal slightly moistened twice at intervals of six hours. Restrict the supply of water and feed chopped onions and soft feed in moderation.

Egg-Bound, Diseases of the Oviduct. Overfat hens are often troubled in this way. Forcing hens for egg production will sometimes break down the laying machinery Give green food, oats, little corn, and no stimulating condiments. Let the diet be plain and cooling in its

GRAND RAPIDS TRUST COMPANY

CAPITAL AND SURPLUS $450,000

ACTS AS

Executor Under Will, Administrator of Estates, Trustee Under Will or Agreement, Guardian of Minors and Incompetent Persons.
Depositary for Escrows, Custodian of Wills, Securities and other Property.
Trustee for Corporations, and for Mortgages and Bond Issues.
Receiver, Assignee or Trustee for Corporations, Firms or Individuals.
Agent for Reorganizations, Transfer Agent and Registrar for Corporations.
Manager for Property, Collecting Rents, Paying Taxes, Attending to Repairs, Etc.

OFFERS

Safe Deposit Facilities in Modern Fire and Burglar Proof Vaults at $3 per year and upward.
Loans on Real Estate. High Grade Bonds for Conservative Investment.

OFFICERS

ROBERT D. GRAHAM, President
LEE M. HUTCHINS, Vice President — JOSEPH H. BREWER, Vice President — ALEXANDER W. HOMPE, Vice President
HUGH E. WILSON, Sec'y & Trust Officer — ADOLPH H. BRANDT, Treasurer
LEON T. CLOSTERHOUSE, Ass't Secretary — JOSEPH A. CARROLL, Ass't Treasurer
JAMES R. HOOPER, Ass't Trust Officer

OTTAWA AT FOUNTAIN, GRAND RAPIDS

Schools, Churches, Public Buildings and Homes furnished by us, are our strongest argument for your patronage.

"Let us figure your next bill"

MARQUETTE LUMBER CO.

ALL PHONES THREE YARDS

Grand Rapids Michigan

nature. To relieve hens of eggs broken in the oviduct, anoint the forefinger with sweet oil and deftly insert and draw out the broken parts. When the hen is very fat and the egg is so large it cannot be expelled, the only way to save the hen is to break the egg and remove it as above directed.

WHITE-COMB OR SCURVY, caused by crowded and filthy quarters and lack of green food. The comb is covered with a white scurf. This condition sometimes extends over the head and down the neck, causing the feathers to fall off.

Change the quarters and diet, give a dose of castor oil and follow this with a half a teaspoonful of sulphur in the soft food daily.

RHEUMATISM AND CRAMP caused by cold and dampness. Chicks reared on bottom-heat brooders are particularly subject to these troubles. Damp earth floors and cement floors in poultry houses produce it in older birds.

Give dry and comfortable quarters, feed little meat, plenty of green food, and soft feed seasoned with red pepper.

DIARRHŒA of chicks with clogging of the vent. Remove the hardened excretion and anoint the parts. Chamomilla is useful in this complaint, a few drops in drinking water.

FROSTED COMB AND WATTLES.—As soon as discovered bathe with compound tincture of benzoin.

FOR LICE on perches, walls and coops, use kerosene or lime wash. To make the lime-wash more effective, pour a little crude carbolic acid on the lime before slaking or mix with plenty of salt.

For use in nests, pour crude carbolic acid on lime and allow it to air-slake. Put one or two handfuls of the carbolized lime dust in the nest box.

Pyrethrum powder kills by contact and is effective for dusting in nests, and through the feathers of birds. Its judicious use in the plumage and nests of sitting hens will insure immunity from lice for the hen and her young brood.

Chicks and poults are often killed by large lice that congregate about the head, throat, vent and wings. To destroy them, soak fish berries in alcohol, take the birds from under the mothers at night and slightly moisten the down of the infested parts with the poison.

How to Preserve Eggs

Now that eggs are dearer as a rule than they have been for years, many people are inquiring about the methods of preserving them. The old way was to pack them in salt or lime. This served the purpose, but it gave the eggs a very strong taste.

The approved method now is the one which calls for the use of "water glass," or silicate of soda. This is a thick, syrupy liquid which can be had at most drug stores for about 10 cents a pound, and a pound is enough to treat five dozen eggs, so that the cost of preserving is about two cents a dozen.

There are several grades of water glass, and it is wise to get the best. To prepare the solution, stir one part of the silicate of soda into sixteen parts of water which has been boiled, cooled and carefully measured.

It is essential to have the eggs fresh, or the experiment will not be a great success. Those over three days old should not be used, as the air has already had a chance to penetrate them. The very best way is to keep the solution made up ready and put the eggs into it just as soon as they are brought in from the nests, if you have your own chickens.

It is worse than useless to try to preserve eggs that are not fresh or that have been cracked or washed.

Incubation and Gestation Tables

Chickens	20-22 days
Geese	28-34 days
Ducks	28 days
Turkeys	27-29 days
Guinea fowls	28 days
Pheasants	25 days
Ostriches	40-42 days

The period of gestation in animals varies considerably, but the following is an average period based on a long series of observations:

Elephant	2 years
Camel	11-12 months
Ass	12 months
Mare	11 months
Cow	9 months
Sheep	5 months
Goat	5 months
Pig	3½ months
Bitch	9 weeks
Cat	8 weeks
Rabbit	30 days
Guinea pig	65 days

Hog Ailments and How to Treat Them

(From the Biggle Swine Book)

More has been spoken and written on the subject of hog cholera than upon any other one subject connected with hogs. It has ever been a fruitful source for discussion at farmers' institutes and an endless theme on which to write. The Government has appropriated large sums of money and has employed learned men who have labored with seeming diligence for years, and yet after all these years of waiting and all this expenditure of money we are forced to admit, whether humiliating or not, that we know but very little that is of practical benefit about the whole matter.

But two things are absolutely known about the disease. One is that it sweeps unrestrained over vast areas of country, leaving death and destruction in its wake; and the other is that hogs which contract the disease usually die.

We shall not attempt to deal with this subject in a scientific way, but shall deal with it rather from a practical standpoint.

A somewhat recent means of preventing the disease is the serum or antitoxin cure. It consists in introducing into the system of the animal a serum which enables the body to more successfully combat the disease. The Government officials seem to be highly pleased with the results so far and seem to believe that relief from the dread disease is likely to come through this means. The serum produced last year, wherever used in cholera-infected herds, saved over eighty per cent. of the animals. It is easily applied, and its good effects in sick hogs are seen almost immediately.

Page after page has been written as a means of telling hog cholera, but much of it is difficult of comprehension to the average reader. If you have never had it in your herd you are to be congratulated on your good fortune; and if you ever do, when you are done with it you may not have as many hogs as you did before, but rest assured of one thing, and that is you will know hog cholera when you see it again. As a rule hogs do not look well for weeks before an attack. At other times it will come like a bolt of lightning from a clear blue sky. The first thing noticeable is a loss of appetite; the hair will look harsh and dry; sometimes a slight cough will be noticeable, at other times not. The disease is sometimes of slow development, at other times quite rapid. Instead of the sprightly, rapid movement so characteristic of the young and growing hog, he moves slowly and indifferently; he looks gaunt and tired; his back is arched, and he moves his hind legs with a dragging motion; his temperature will most likely be high, probably from 104 to 108—the normal temperature of the hog is from 100 to 102. His bowels may be costive or the discharges may be thin and watery in substance, but usually black or dark in color, emitting an offensive odor peculiar to the disease.

The disease may be of a lingering character and the animals linger for weeks, or they may die in three of four days. Usually the lingering type is less fatal than the more rapid forms of the disease. Hogs which discharge freely in the first stages of the disease are more likely to recover than when the bowels remain constipated. Dark blue spots will often appear under the skin. The bowels will be more or less inflamed inside; in the small intestines and sometimes in the stomach will be found ulcers; this, however, is not common in the first stages of the disease. The bladder will most likely be full of a dark thick substance, showing that the kidneys, and in fact the whole internal organism, are affected.

If we were to say what we thought was the best thing that could possibly be done when cholera appears in a herd, we would unhesitatingly say, take the well hogs to clean new quarters where no hogs have been for years. Then if more of them take sick move them again, and it is our belief based on actual experience that more can be accomplished in this way than by the use of all the medicine in the country. For various reasons it is not always possible to move hogs, and in that case treatment may be resorted to, sometimes with fairly good results. The treatment should consist in separating the well from the sick hogs, and in dividing the sick hogs according to age and size and severity of the attack. Not more than four or five hogs should be in the same pen, and fewer would be still better. Feed but little, and let that be food which is easily digested. Use air-slacked lime and crude carbolic acid freely as a disinfectant. Use it both on the hogs and on the ground, in

the sleeping places, on the fences and in the drinking vessels. As much depends on a thorough use of disinfectants as upon any other thing. If the bowels are constipated give something to move them. If too loose give something to check them. In short, use good common horse sense (so to speak) and you will usually succeed very well. There is nothing better than salts or oil to move the bowels, and nothing shows better results in checking them than a few drops of crystal carbolic acid. We know of no food better, if indeed as good, for sick hogs than ship stuff, or middlings as it is sometimes called; it seems to digest easily and is soothing to the bowels.

If the weather is wet and cold keep the hogs dry and warm. In wet weather (if not too warm) keep the hogs in a floored pen, or at least in a pen where no water will lie in sinks or holes, as dirty water is one of the worst things a sick hog can possibly have. If the weather is warm, shelter the hog from heat. In other words, make him as comfortable as possible.

Let it be borne constantly in mind that much depends on good nursing. It would seem natural and reasonable that an animal afflicted as he is would do best if allowed plenty of fresh water to drink, but actual experience demonstrates that a greater number recover when the supply of water is limited than when it is not.

Hogs that are very sick should be kept by themselves, as others seem to disturb them, and often their recovery depends on being perfectly still at the critical period of the disease. As a rule hogs that are too sick to eat die. All hogs that die of cholera, or of any other disease for the matter of that, should be burned and not buried, as abundant evidence can be produced to prove that the carcasses of hogs dying of cholera have been the cause of an outbreak years afterward. By all means burn all dead hogs as the only absolutely safe way of disposing of them. The burning operation is very simple. Lay the bodies across two logs, sticks or pieces of iron that will keep them up off the ground so that the fire can get under them, and the grease from their own bodies will usually do the work, with a little wood or corn cobs added occasionally.

Experience teaches that the disease more commonly appears in large herds than in small ones. The moral of this, then, is easily understood. Do not keep hogs in large droves. Not over twenty-five or thirty hogs at most should long remain together, and half the number would be infinitely better and safer in every way. Hogs of different sizes and ages should not be kept together, excepting of course sows and suckling pigs. Hogs should not be kept on the same ground from year to year if it can possibly be avoided. Plow up the lots and pens and cultivate them for a year or two; it will greatly assist in keeping your lots free from the germ. The disease is much more prevalent in the summer and fall months than in other seasons of the year. Then as far as is possible reduce the number of hogs on the farm at this season of the year.

If your neighbor's hogs have the disease, stay away from his pens and be sure he stays away from yours. Shoot a crow, a buzzard, or a stray dog that comes on your place as unhesitatingly as you would kill a mad dog. This trio does more to scatter the disease than all the other causes combined. If your hogs are fit or any way near fit to go to market when the disease makes its appearance in the neighborhood, sell them without delay. "A bird in hand is worth two in a bush." If your hogs have cholera this year, don't get discouraged and quit, but try it again, on fresh ground.

If your brood sows have passed through the cholera, keep them; they are valuable. They will never again have the disease, and their pigs are not nearly so apt to contract it as pigs from sows that have not had the disease. Look out for streams which come down from some neighbor above you. This has been found a frequent cause of cholera outbreaks. The germs of hog cholera possess great vitality, and will live in the soil, in moist matter and especially in water, for months.

If you feed corn, rake the cobs together often and burn them; pour water on the coals and then put salt on the charcoal thus made and you have an excellent preventive for diseases, with little or no cost. Keep your hogs, excepting brood sows, ready for market. It may come handy some day. Strong, vigorous hogs are less liable to contract the disease than hogs of less strength and vigor. Then breed and feed for both these things. Eternal vigilance in hog breeding, as in other kinds of business, is the price of success.

Here is a formula for the treatment of hog cholera that is probably as good as

Advice on Investments

The officers of a Trust Company are often asked for recommendations and advice as to investments. The officers of this Company are ready and willing at all times to confer with you upon this or any other question regarding your interests, and to give you the benefit of their knowledge and experience.

Send for Booklet on Descent and Distribution of Property and Blank Form of Will.

THE MICHIGAN TRUST CO.

Safe Deposit Boxes to rent at small cost

GRAND RAPIDS, MICH.

Burton Heights Garage

B. W. OLIN, Prop.

DISTRIBUTOR OF THE

FORD MOTOR CARS

1960 DIVISION AVENUE SO.

Grand Rapids, Mich.

Citizens 32332 **Bell So. 1403**

any, which is not saying much. It is suggested by the Department of Agriculture:

Sulphur .....1 pound.
Wood charcoal.....1 pound.
Sodium chloride.....2 pounds.
Sodium bicarbonate...2 pounds.
Sodium hyposulphite..2 pounds.
Sodium sulphate.....1 pound.
Antimony sulphide....1 pound.

Thoroughly mix and give a large tablespoonful to each 200-pound hog, once a day. If the animal does not eat, add the medicine to a little water, thoroughly shake and give from a bottle by the mouth. If the animal will eat, mix the medicine with sloppy food. The same remedy is recommended as a preventive to those animals that do not as yet show signs of disease.

If you have had cholera on your place, and you have small, inexpensive pens, burn them at once. In a piggery, burn all the litter and loose inexpensive parts; renew the floor, if possible, and disinfect the remainder by washing it with hot water and washing soda. After washing, apply with a whitewash brush, or better yet a spray pump, a solution of one part of carbolic acid to fifty parts of water. Then thoroughly whitewash. Treat the fences in the same way. Earth floors should be removed to a depth of at least six inches and the ground sprinkled with chloride of lime and a few days later a good coating of air-slacked lime. Don't put pigs in the quarters for at least six months, and, if possible, have them vacant over the first winter.

An Ohio breeder of large experience, in the Miami valley, where hog cholera first appeared in 1856 and has recurred at frequent intervals, holds that drugs, virus and antitoxin have all been fairly tried sundry times by him and his neighbors. He believes that prevention will do more to hold in check the plague than drugs and hypodermic infusions. The most important help to prevent spread of disease is not to allow the hog farm to become infected with the excrement of diseased hogs. This can be done by quarantining the herd in a field, that is to be put under cultivation the following year. This quarantine must be established as soon as the first pig is taken sick. If the disease is in the neighborhood, carefully watch for first symptoms of disorder. Do not wait until several are sick and scouring, for this excrement is loaded with germs of disease, and these germs may retain vitality many months when covered in the corners of pens, or filth of yards, or about an old straw stack; but when exposed to sunlight or dryness they lose vitality in a few days, and under some very drying sunlight conditions in a few hours. Carefully observing these facts, he has in forty years been clear of hog cholera the year following an attack, and on until the disease has become epidemic in his neighborhood. After the herd has been placed in quarantine away from the permanent hog houses, lots and feeding floors, he kills and burns, or buries five feet deep, each animal as soon as it shows distinct symptoms of disease. They are burned or buried beside the quarantine, and in the field to be cultivated the following year. It requires nerve to kill breeding stock of great value, but they are as liable to spread and entail disease as any other, when once attacked.

If, by any means, we can prevent spread of germs, by so much do we hold the disease in check. A farm, with its feed lots and pens and shelters infected by the excrement of the diseased, becomes as deadly a centre as the public stock-yards and filthy stock cars on the railroads, and these are so thoroughly infected that we can never safely take stock hogs from these to our farms. This is not theory, but well proven fact.

Pig ailments are numerous; we shall speak only of some of the most common.

It is always best to give medicines mixed with food or drink where possible. If the animal refuses food or drink and it is necessary to administer drugs, it may be done by placing a stout chain (an ordinary harness breast chain does very well) within the mouth and well back between the jaws, which are thus kept from crushing the bottle. Two or three men are necessary for the undertaking, one or two to hold the chain and one to pour the medicine. The head should be well elevated, which places the pig on his haunches. Do not pour the medicine fast enough to strangle the animal.

Hogs will not do well when the skin is covered with filth. Bad air will bring on coughs: all corn for food, fever; a wet bed, rheumatism; and a big bunch together will breed disease. With a clean skin, good air, a variety of food, a dry bed and a few together, and lots of out-of-doors, they will do well.

When at pasture they find many roots, nuts and pebbles, besides being continually active, which does more than food

for their hearty health, rapid and easy digestion and speedy, profitable growth.

THUMPS.—This disease is quite common (especially in the early spring) and is exceedingly hard to handle when once contracted. More can be done to prevent than to cure. You visit the sow and litter in the morning to give them their accustomed feed, and you notice that one of the fattest and plumpest ones does not leave his bed as do the others. You enter the sleeping room and compel him to come out, which he does somewhat reluctantly, and you will notice that his sides move with a peculiar jerking motion, and if allowed he will soon return to his bed. Rest assured he has thumps, and nine chances to one he will die. It is caused by fatty accumulations about the breast, which interfere with its action, and the lungs work hard—pump for dear life to keep up the heart's action—to send the blood through the body. The pig is faint because of feeble circulation, and he is cold, and soon dies from exhaustion or weakness. He has no strength to suck or move.

To prevent thumps, get over into the pen several times a day and hustle the little pigs about the pen; also stint the sow so that she will give less milk. Pigs when they stir about, and when they are thin in flesh, rarely have thumps.

Thumps rarely occurs among pigs farrowed after the weather is fine, but does quite frequently occur among pigs farrowed in early spring. If the weather is cold and stormy and the sow and litter keep their bed much, then be on the lookout for thumps. Guard against it by compelling both sow and litter to exercise in the open air.

CANKEROUS SORE MOUTH is a disease which is quite common and which if not promptly taken in hand is often quite fatal. When pigs are from a few days to two weeks old, you may notice a slight swelling of the lips or a sniffling in the nose. An examination will show a whitish spongy growth on the sides of the mouth just inside the lips or around the teeth. This is cankerous sore mouth, and if not taken promptly in hand will result in the death of the entire litter, and will sometimes spread to other litters.

Some claim the disease is caused by damp and filthy beds, others say it comes from a diseased condition of the sow, and still others claim it is caused by the little pigs fighting over the teats and wounding each other with their sharp teeth, and stoutly aver that if the teeth are promptly removed no case of sore mouth will ever occur.

Hold the pig firmly and with a knife or some cutting instrument remove all the spongy foreign growth, and be sure you get it all even though the pig may squeal and the wound bleed; your success in treating the disease will depend largely on the thoroughness with which you remove this foreign growth. After removing the fungous growth apply an ointment made of glycerine and carbolic acid in about the proportion of one part of the acid to from five to eight parts glycerine. Repeat this each day for three or four days and the disease will usually yield. You may discover in a day or two after commencing treatment that you did not succeed in removing all the cankerous growth at first, and if so, repeat the cutting operation till you do remove it all.

Another treatment which we have heard recommended is to catch the diseased pig and dip his nose and mouth up to his eyes in chlora naptholeum without diluting it. This is certainly easily done and is highly commended by the person suggesting it.

BLIND STAGGERS, INDIGESTION, SICK STOMACH, FOUNDER.—Causes, over-feeding, especially common with new corn; sour or decayed food. Sudden warm sultry weather predisposes in highly fed hogs. Insufficient exercise is also a predisposing cause.

Symptoms.—Loss of appetite, bowels constipated, or maybe diarrhœa. In some severe cases blind staggers and great paleness of mouth and nose, coldness of surface of body; abdomen may be distended and drum-like from contained gases.

Treatment.—Remove sick animals, provide clean, dry, well ventilated quarters, with chance for exercise, and fresh earth and water. If animal will eat, give light feed. Give charcoal in lump form, also mix soda bicarbonate in food at rate of two tablespoonfuls per day to each half-grown animal. It is rarely necessary to drench with medicine. If recovery begins, use care not to again feed too much.

MILK FEVER occurs in sows immediately after farrowing or within the first few days afterwards. The symptoms are loss of milk, swollen, hard condition of the milk glands, which are more or less painful on pressure. Sow may not allow the pigs to suck; she may lie flat on her

belly or stand up, and in extreme cases the sow has spells of delirium, in which she may destroy her young.

Cause.—Injudicious feeding, overfeeding on milk-producing foods. Do not feed sow quite full rations for few days just before and after farrowing.

Treatment.—Give sow plenty of cool clean water; bathe the swollen glands for half hour at a time with water as warm as she will bear, dry thoroughly with soft cloth and give good dry pen. If bowels seem constipated give the sow internally one-half pint pure linseed oil. (Never use the boiled linseed oil used by painters; it is poisonous.) If the sow starts killing her young, or has no milk for them, it is best to take most of them, or all, away from her and feed by hand with spoon or ordinary rubber nipple and bottle. For this use one part boiled water and three parts cow's milk. The pigs may be returned to the sow if her milk returns.

Scours among pigs is another common and very troublesome though not dangerous disease. This disease is not confined to any particular season, but is more common in the wet, damp weather of April and early May than in other seasons of the year.

As in thumps, remove the cause. This disease is almost invariably caused by some improper food eaten by the sow. A sour swill barrel is often the cause. It should be borne in mind that pigs once affected will be more liable to a recurrence of the disease than those never affected, and greater care should be used with them for some weeks till they fully recover.

Constipation.—Cause, improper feeding, exclusive grain diet, lack of exercise. Not dangerous in itself, but frequently followed by prolapsus of the rectum, or what is commonly called piles. The constant straining causes this. The only remedy is laxative food and exercise. The protruding bowel must be washed clean as soon as seen and well covered with olive oil or lard. It should then be returned by applying firm pressure with the hand, and when once in place should be retained by three or more stitches of waxed linen or heavy silk thread, passed from side to side through the margins of the opening, care being used to take a deep hold in the skin.

While this operation is being done the animal should be held by the hind legs by two assistants, thus elevating the hind quarters. Allow stitches to remain two or three weeks.

Rheumatism.—A disease of the joints, manifested by pain, heat and lameness, with swelling of one or several joints. There may be high fever and loss of appetite. May be acute and rapid in its course, or slow, chronic and resulting in permanent enlargements of the bones of the legs, especially the knee and hock.

Causes.—Primarily deranged digestion, lack of exercise; dampness and exposure to draughts of cold air also a cause. The tendency to rheumatism is hereditary in certain families of hogs.

Treatment.—Endeavor to prevent by proper exercise, food and attention to surroundings. Do not breed rheumatic specimens even if fully recovered from lameness. In acute cases an adult hog should have twice or three times daily one drachm salicylate soda.

Asthma sometimes occurs in adult hogs.

Symptoms.—Shortness of breath on lease exercise, noisy breathing, more or less intermittent. Do not breed; butcher early.

Congestion of the Lungs sometimes occurs, the result of driving or chasing. May be rapidly fatal.

Symptoms. — Sudden shortness of breath and sudden great weakness. The hog is not adapted to rapid driving; if it must be driven at all, give plenty of time.

Pneumonia (Lung Fever) may follow congestion of the lungs; may be induced by crowding too many hogs together, when they heat and become moist, after which they are in poor condition to withstand cold.

Symptoms.—Loss of appetite, chills, short cough, quick breathing.

Treatment.—Separate sick at once from the drove; give dry quarters with abundance of dry bedding; tempt appetite with small quantities of varied food. Apply to sides of chest, enough to moisten the skin, twice daily, alcohol and turpentine equal parts: continue until skin becomes somewhat tender.

Tetanus (Lock-Jaw).—Caused by introduction into the system of the tetanus bacteria, which gains entrance through a wound.

Symptoms.—A stiffness of more or less the entire muscular system, generally most marked in the jaws, which are greatly stiffened. Eating very slow, or entirely stopped; appetite not lost.

Treatment.—Some cases recover if

HARRIS FURNITURE

IS THE FURNITURE FOR YOU

Because:

It is Sample Furniture.

It is priced lower than Furniture of equal quality that is sold for elsewhere.

SEE US BEFORE YOU BUY—WE WILL SAVE YOU MONEY

HARRIS SAMPLE FURNITURE CO.
107-9-11-13 Division Ave., So.
GRAND RAPIDS, MICH.

Bell M. 1988 Citizens 37039

Simpson Granite Works

MANUFACTURERS OF

High-Grade Memorials

FROM THE

Best Barre Granite

1352-58 LEONARD ST., N. W.

A. E. SIMPSON, Prop. GRAND RAPIDS, MICH.

carefully nursed. Give nourishing drinks, elevate trough or bucket so the patient can get its snout into the drink; give dissolved in hot water and mixed with the slop forty grains bromide of potash two or three times daily until improvement is noticed. Do not attempt to drench. Any wound which seems to be a cause should be cleansed and wet often with five per cent. solution of carbolic acid and water.

LICE.—Very commonly found upon hogs. They are introduced by new purchases or by visiting animals.

Caution.—Examine the newly purchased hog well on this point before placing with the drove. Hog lice are quite large and easily detected on clean white animals, but not readily on dark or dirty skins.

Remedy.—Wash well with soap and water, if weather is not too cold, then warm water, if weather is not too cold, then apply enough petroleum and lard, equal parts, to give the skin a complete greasing. If weather is too cold for washing, clean with stiff brush. Creolin one part to water five parts is also a safe and sure remedy. Two or more applications are necessary at intervals of four or five days to complete the job. The woodwork of pens and rubbing places must be completely whitewashed.

MANGE.—Caused by a microscopic parasite which lives in the skin at the roots of the bristles.

Symptoms.—Intense itching with redness of the skin from the irritation of rubbing. Rather rare, but very contagious.

Treatment. — Separate diseased animals; scrub them thoroughly with warm water and strong soap; apply ointment composed of lard, one pound: carbonate of potash, one ounce; flor. sulphur, two ounces; wash and re-apply every four days.

MAGGOTS.—The larvæ of the ordinary blow-fly frequently infests wounds on hogs during the summer months. Watch all wounds during hot weather; keep them wet frequently with creolin one part and water six parts, or five per cent. watery solution carbolic acid. If the maggots gain entrance to the wound, apply either above remedies freely, or ordinary turpentine with a brush or common oil can.

ROUND WORMS. — Very common in shotes and young hogs, not apparently harmful, unless in great numbers, when they cause loss of flesh. They may be exterminated by keeping the hog without food for twenty-four hours, and giving to each shote or old pig one tablespoonful of turpentine thoroughly beaten up with one egg and one-half pint of milk.

TUBERCULOSIS (CONSUMPTION). — A contagious disease common in man, cattle and not rare in the hog.

Symptoms.—Loss of flesh, cough, diarrhœa, swelling about the head and neck, which may open and discharge with little tendency to heal; death in from few weeks to months. Post mortem shows various sized tubercles, which may be situated in any part of the body, most commonly in the bowels, lungs, liver, or glands of the neck.

Causes.—Direct contagion from other hogs, but generally from feeding milk from tuberculous cows, or by eating butcher offal from such cows.

Prevention.—Care as to the source of the milk fed; if suspicious, boiling will render it safe. Do not feed butcher offal; separate suspicious hogs at once, and if satisfied they are tuberculous, kill and bury deep, or burn them. The tuberculin test can be applied to the remainder of drove, as without it it is impossible to say how many may be diseased.

WOUNDS generally heal readily in the hog if kept clean and free from maggots. The result of neglected castration wounds is sometimes serious. Have the animal clean as possible when castrated, and endeavor to keep it clean and give opportunity for abundant exercise until wound is healed. There is probably nothing better and safer to apply to wounds of the hog than creolin one part, water six parts.

TRAVEL SICKNESS.—Similar to ordinary sea-sickness in man; very common in shipping pigs by wagon.

Symptoms.—Vomiting, diarrhœa, great depression; seldom if ever fatal. May be rendered must less severe by very light feeding before shipment.

To Find the Amount of Wall Paper Required to Paper a Room

Measure the distance around the room, deduct the width of each window and door, take two-thirds of result. Divide this result by the number of strips that can be cut from each roll and you have the number of rolls required. A roll is generally a foot and a half wide, 24 feet long and contains 36 square feet, or 4 square yards.

SPRAYING FORMULAS

FUNGICIDES.—Bordeaux mixture is made by taking three pounds of sulphate of copper, four pounds of quicklime, fifty gallons of water. To dissolve the copper sulphate, put it into a coarse cloth bag and suspend the bag in a receptacle partly filled with water. Next, slake the lime in a tub, and strain the milk of lime thus obtained into another receptacle. Now get some one to help you, and with buckets, *simultaneously* pour the two liquids into the spraying barrel or tank. Lastly, add sufficient water to make fifty gallons. It is safe to use this full-strength Bordeaux on almost all foliage—except, perhaps, on extra tender things, such as watermelon vines, peach trees, etc. For these it is wiser to use a half-strength mixture.

Formalin.—This is also called formaldehyde, and may be purchased at drug stores. Its principal use is to treat seed potatoes to prevent "scab." Soak the whole seed for two hours in a mixture of one-half pint formalin and fifteen gallons of cold water; dry the seed, cut, and plant in ground that has not recently grown potatoes.

Bordeaux Combined with Insect Poison.—By adding one-quarter pound of Paris green to each fifty gallons of Bordeaux, the mixture becomes a combined fungicide and insecticide. Or, instead of Paris green, add about two pounds of arsenate of lead. The advantages of arsenate of lead over Paris green are, first, it is not apt to burn foliage even if used in rather excessive quantities; and, second, it "sticks" to the foliage, etc., better and longer.

INSECTICIDES.—Arsenate of Lead.—This is the best insecticide for chewing insects, and is for sale by seedsmen. Use about two pounds in fifty gallons of water.

White Hellebore.—This, if fresh, may be used instead of Paris green in some cases—worms on currant and gooseberry bushes, for instance. (It is not such a powerful poison as the arsenites, and would not do so well for tough insects such as potato-bugs.) Steep two ounces in one gallon of hot water, and use as a spray.

FOR SUCKING INSECTS.—Now we come to another class of insecticides, suited to insects which suck a plant's juice but do not chew. Arsenic will not kill such pests; therefore we must resort to solutions which kill by *contact*.

Kerosene Emulsion.—One-half pound of hard or one quart of soft soap; kerosene, two gallons; boiling soft water, one gallon. If hard soap is used, slice it fine and dissolve it in water by boiling; add the boiling solution (away from the fire) to the kerosene, and stir or violently churn for from five to eight minutes, until the mixture assumes a creamy consistency. If a spray pump is at hand, pump the mixture back upon itself with considerable force for about five minutes. Keep this as a stock. *It must be further diluted with water before using.* One part of emulsion to fifteen parts of water, is about right for lice.

Carbolic Acid Emulsion.—Made by dissolving one pound of hard soap or one quart of soft soap in a gallon of boiling water, to which one pint of *crude* carbolic acid is added, the whole being stirred into an emulsion. One part of this is added to about thirty-five parts of water and poured around the bases of the plants, about four ounces per plant at each application, beginning when the plants are set out and repeated every week or ten days until the last of May. Used to fight maggots.

Whale-Oil Soap Solution.—Dissolve one pound of whale-oil soap in a gallon

of hot water, and dilute with about six gallons of cold water. This is a good application for aphis (lice) on trees or plants. For oyster-shell or scurvy scale use this spray in May or June or when the tiny scale lice are moving about on the bark.

Tobacco Tea.—Place five pounds of tobacco stems in a water-tight vessel, and cover them with three gallons of hot water. Allow to stand several hours; dilute the liquor by adding about seven gallons of water. Strain and apply. Good for lice.

Lime-Sulphur Mixture.—Slake twenty-two pounds of fresh lump lime in the vessel in which the mixture is to be boiled, using only enough water to cover the lime. Add seventeen pounds of sulphur (flowers or powdered), having previously mixed it in a paste with water. Then boil the mixture for about an hour in about ten gallons of water, using an iron but not a copper vessel. Next add enough more water to make, in all, fifty gallons. Strain through wire sieve or netting, and apply while mixture is still warm. A good, high-pressure pump is essential to satisfactory work. Coat every particle of the tree. This is the standard San Jose scale remedy, although some orchardists prefer to use the soluble oil sprays now on the market.

Pyrethrum, or Persian Insect Powder.—It may be dusted on with a powder bellows when the plants are wet; or one ounce of it may be steeped in one gallon of hot water, and sprayed on the plants at any time. It is often used on flowers, in greenhouses, on vegetables, etc.

Bisulphide of Carbon.—This is used to kill weevils in beans and peas, etc. It comes in liquid form and may be had of druggists. When exposed to the air it quickly vaporizes into a poisonous and explosive gas which is heavier than air and which will destroy all insect life. (Caution.—Do not inhale the vapor, and allow no lights near.)

Tobacco stems, tobacco dust, kainit, soot, freshly-slaked lime, dust, etc., are often used as insect *preventives*—in the soil around plants to keep away grubs, worms and maggots, or dusted on to discourage the visits of cucumber bugs, etc. (Note.—The first four are excellent fertilizers as well as insect preventives.)

Crows and blackbirds frequently pull up planted corn. The best preventive is to tar the seed, as follows: Put the seed into a pail and pour on enough warm water to cover it. Add a teaspoonful of coal-tar to a peck, and stir well. Throw the seed out on a sieve or in a basket to drain, and then stir in a few handfuls of land plaster (gypsum), or air-slaked lime.

A New Fungicide.—Some orchardists are now using the following self-boiled lime-sulphur spray, instead of Bordeaux, claiming that it is less liable to spot or burn fruit and foliage: Put eight pounds of unslaked lump lime in a barrel; add enough water to cover. When the lime begins to heat, throw in eight pounds of flowers of sulphur. Constantly stir and gradually pour on more water until the lime is all slaked; then add the rest of the water to cool the mixture. About fifty gallons of water, in all, are required. Strain. Two pounds of arsenate of lead may be added, if desired, to the finished mixture, which then becomes a combined fungicide *and* insecticide, and may be used in the same manner as advised for Bordeaux-arsenate of lead. (Special note.—The self-boiled mixture is *not* the same as the lime-sulphur advised for San Jose scale, which is too strong for trees in foliage.)

If you do not care to bother with making spraying mixtures at home, they can be purchased, already prepared, of seedsmen. For only a few trees or plants, the extra cost of these factory mixtures is not great.

SPRAYING CALENDAR

Plant	First Application	Second Application
APPLE ..... (*Scab, rot, rust, codling moth, bud moth, tent caterpillar, canker worm, curculio, etc.*)	When buds are swelling, but before they open, Bordeaux.	If canker worms are abundant just before blossoms open, Bordeaux-arsenical mixture.
ASPARAGUS ..... (*Rust, beetles.*)	Cut off all shoots below surface regularly until about July 1st.	After cutting ceases, let the shoots grow and spray them with Bordeaux-arsenical mixture.
BEAN ..... (*Anthracnose, leaf blight, weevil, etc.*)	Treat the seed before planting with bisulphide of carbon. (See remarks.) When third leaf expands, Bordeaux.	10 days later, Bordeaux.
CABBAGE ..... (*Worms, lice, maggots, etc.*)	Pyrethrum or insect powder.	7-10 days later, repeat.
CELERY ..... (*Blight, rot, leaf spot, rust, caterpillars.*)	Half strength Bordeaux on young plants in hotbed or seedbed.	Bordeaux, after plants are transplanted to field. (Pyrethrum for caterpillars if necessary.)
CHERRY ..... (*Rot, aphis, slug, curculio, black knot, leaf blight, or spot, etc.*)	As buds are breaking, Bordeaux; when aphis appear, tobacco solution or kerosene emulsion.	When blossoms drop, Bordeaux-arsenical mixture.
CURRANT ..... GOOSEBERRY ..... (*Worms, leaf blight.*)	At first appearance of worms, hellebore.	10 days later, hellebore. Bordeaux if leaf blight is feared.
GRAPE ..... (*Fungous diseases, Rose bugs, lice, flea, beetle, leaf hopper, etc.*)	In spring, when buds swell, Bordeaux.	Just before flowers unfold, Bordeaux-arsenical mixture.
MELONS ..... CUCUMBERS ..... (*Mildew, rot, blight, striped bugs, lice, flea beetle, etc.*)	Bordeaux, when vines begin to run.	10-14 days repeat. (Note: Always use half strength Bordeaux on watermelon vines.)
PEACH ..... (*Rot, mildew, leaf curl, curculio, etc.*)	As the buds swell, Bordeaux.	When fruit has set, repeat. Jar trees for curculio.
PEAR AND QUINCE .... (*Leaf blight, scab, psylla, codling moth, blister mite, slugs, etc.*)	As buds are swelling, Bordeaux.	Just before blossoms open, Bordeaux. Kerosene emulsion when leaves open for psylla, if needed.
PLUM ..... (*Curculio, black knot, leaf blight, brown rot, etc.*)	When buds are swelling, Bordeaux.	When blossoms have fallen, Bordeaux-arsenical mixture. Begin to jar trees for curculio.
POTATO ..... (*Flea beetle, Colorado beetle, blight rot, etc.*)	Spray with Paris green and Bordeaux when about 4 in. high.	Repeat before insects become numerous.
TOMATO ..... (*Rot, blight, etc.*)	When plants are 6 in. high, Bordeaux.	Repeat in 10-14 days. (Fruit can be wiped if disfigured by Bordeaux.)

NOTE.—For San Jose scale on trees and shrubs, spray with the lime-sulphur mixture in autumn after leaves fall, or (preferably) in early spring, before buds start. The lime-sulphur

SPRAYING CALENDAR

Third Application.	Fourth Application.	Remarks.
When blossoms have fallen. Bordeaux-arsenical mixture.	8-12 days later, Bordeaux - arsenical mixture.	For aphis (lice) use one of the lice remedies mentioned elsewhere. Dig out borers from tree trunks with knife and wire. For oyster-shell scale, use whale-oil soap spray in June.
2-3 weeks later, Bordeaux-arsenical mixture.	Repeat in 2-3 weeks.	Mow vines close to ground when they are killed by frost, burn them, and apply a mulch of stable manure.
14 days later, Bordeaux.	14 days later, Bordeaux.	For weevils: Put seed in tight box, put a cloth over seed, pour bisulphide of carbon on it, put lid on and keep closed for 48 hours. Use 1 oz. to 4 bus. of seed.
7-10 days later, repeat.	Repeat every 10-14 days until crop is gathered.	Root maggots: Pour carbolic acid emulsion around stem of plants. Club root: Rotate crops; apply lime to soil; burn refuse; treat seed with formalin before planting.
14 days later, repeat.	14 days later, repeat.	Rot or rust is often caused by hilling up with earth in hot weather. Use boards for summer crop. Pithy stalks are due to poor seed; or lack of moisture.
10-14 days, Bordeaux.	Hellebore, if a second brood of slugs appear.	Black knot: Dark fungous-looking bunches or knots on limbs. Cut off and burn whenever seen.
10-14 days, repeat, if necessary.	2 to 4 weeks later, repeat.	Cane-borers may be kept in check by cutting out and burning infested canes.
When fruit has set, Bordeaux - arsenical mixture.	2 to 4 weeks later, Bordeaux.	For lice, use any of the lice remedies. For rose bugs, use 10 pounds of arsenate of lead and one gallon of molasses in 50 gallons of water, as a spray. Or knock the bugs into pans of kerosene every day.
10-14 days, repeat.	10-14 days, repeat.	Use lice remedies for lice. For striped bugs, protect young plants with a cover of mosquito netting over each hill. Or keep vines well dusted with a mixture of air-slaked lime, tobacco dust and a little Paris green.
When fruit is one-half grown, Bordeaux.	Note:—It is safer always to use half-strength Bordeaux on peach foliage.	Dig out borers. Cut down and burn trees affected with "yellows."
After blossoms have fallen. Bordeaux-arsenical mixture.	8-12 days later, repeat.	Look out for "fire blight." Cut out and burn blighted branches whenever seen.
10-14 days later, repeat.	10-20 days later, Bordeaux.	Cut out black knot whenever seen.
Repeat for blight, rot and insects.	Repeat.	To prevent scabby tubers, treat the seed with formalin before planting.
Repeat in 10-14 days.		Hand-pick tomato worms.

mixture is a fungicide as well as a scale cure, and if it is used the *first* early Bordeaux spray may be omitted.

WINEGAR'S GRAND RAPIDS, MICHIGAN
The Money Saving Home Furnishing Store.

EVERYTHING FOR THE HOME

We are located on the corner of Division Ave. and Cherry St. one block south and two blocks from the Union Depot. Look for the store with the big Electric Motion Sign.

The Citizens Telephone Company

PUT THE

'PHONE

In "Telephone" for the Kent County Farmer

Most of you will remember that only about **20 years ago,** just before the Citizens Company entered the field, the farmer could not secure a telephone at any price.

Citizens service now predominates. There are 17,500 Citizens Telephones in Kent County.

Copper Metallic Long Distance Lines furnish connection with 200,000 telephones in the State, also with points outside.

INDEPENDENT
LOCAL
AND
LONG DISTANCE
TELEPHONE

REMEMBER YOUR FIRST FRIEND

USE CITIZENS SERVICE

Grand Rapids, Michigan

Looking Up Monroe Avenue, Grand Rapids, Mich.

KENT COUNTY DIRECTORY

ABBREVIATIONS—a, means acres; bds, boards; B tel, Bell telephone; 4 ch, 4 children; H&L, house and lot; Cal. 10, Caledonia Township, Road No. 10; O, Owns; R1, Rural Route No. 1; ret, retired; T, tenant; 4h, 4 horses, 2c, 2 cattle.

The abbreviations used for the Townships of Kent County are as follows:

Ada, Ada.	Courtland, Crt.	Plainfield, Pln.
Algoma, Alg.	Gaines, Gai.	Solon, Sol.
Alpine, Apn.	Grand Rapids, Gd Rp.	Sparta, Spa.
Bowne, Bow.	Grattan, Grtn.	Spencer, Spen.
Byron, Byr.	Lowell, Low.	Tyrone, Tyr.
Caledonia, Cal.	Nelson, Nel.	Vergennes, Ver.
Cannon, Can.	Oakfield, Oak.	Walker, Wal.
Cascade, Cas.	Paris, Par.	Wyoming, Wyo.

Names in CAPITALS are those of Farm Journal subscribers—always the most intelligent and progressive people in any county. No Tumbledowns, for no farmer can keep on reading the F. J. and being a Tumbledown, too. Many have tried, but all have to quit one or the other.

AARADINE, S. J. R14 Grand Rapids.

ABBEY, RANSOM (Calett) 1 ch farmer O 110a 5h 10c R2 Greenville Oak 103 Citizens tel.

ABBOTT, BERNARD farmer RD Grand Rapids Wyo 78 B tel.

ABBOTT, CHAS. M. (Mary E.) 2 ch farmer O 60a 4h 10c R2 Byron Center Wyo 78 B tel.

ABBOTT, LLEWELLYN farmer RD Grand Rapids Wyo 78 B tel.

Abbott, Maylon (Bessie) farmer O 20a R1 Harvard Oak 54.

Abbott, M. M. (Vina) 1 ch plumber O H&L 217 State St Grandville Ind tel.

ABEL, CHARLES A. (Emma E.) 4 ch farmer O 100a 3h 9c R4 Ada Ver 62 Citizens tel.

Abel, Miss Clara H. R4 Ada Ver 62 Citizens tel.

Abel, Miss Lena L. R4 Ada Ver 62 Citizens tel.

ABEL, MRS. W. E. R3 Grand Rapids.

Abraham, Ellen S. 2 ch farmer O 120a 4h 11c R2 Ada Can 80.

Abraham, James J. (Winnie) 4 ch farmer O 120a 5h 8c R5 Lowell Grtn 74 Citizens tel.

ABRAHAM, JOHN M. (Elizabeth) 4 ch farmer O 235a 8h 24c R2 Ada Ada 17 Citizens tel.

Abraham, P. J. farmer R5 Lowell Grtn 74 Citizens tel.

Abramson, Carl (Caroline) 5 ch farming O 17a 1h 4c R2 Sparta Spa 46.

Acheson, John (Emily) 1 ch farmer O 109a 3h 7c R3 Lowell Low 81 Citizens tel.
Acheson, Miss Willma student R3 Lowell Low 81 Citizens tel.
Achter, John (Henrietta) farmer O 20a 1h 2c R3 Byron Center Par 65.
Ackerson, Charlie A. (Charlotte) 1 ch farmer O 100a 3h 25c R3 Byron Center Byr 27.
Ackley, David G. maxwell auto agent O 40a H&L Main St Cedar Springs Citizens tel. See adv.
Adams, Elmer S. (Caroline A.) 1 ch ret T R2 Lowell Low 21.
Adams, Frank M. (Eleanora) 3 ch farmer T 2h R2 Cedar Springs Sol 5.
Adams, Harry M. (Rose T.) bookkeeper O 50a 1h 1c R3 Grand Rapids Par 15.
Adams, Ivan D. (Florence) 1 ch steel roof contractor O 101a H&L Caledonia Citizens tel.
Adams, John (Fannie) 1 ch farmer O 30a 3h 2c R1 Byron Center Byron 75 Ind tel.
Adams, Mary O H&L Broadway St Lowell Citizens tel.
Adams, Melvin (Carrie) 3 ch farming T 10h 50c R3 Caledonia Gai 28 B tel.
Adams, Miss Myra ret O H&L Second St Cedar Springs.
Adams, Silas (Ella) farmer O 40a 2h 8c R1 Rockford Crt 84.
Adams, Wm. employee shoe factory bds Courtland St W Rockford.
Adamson, Arthur farming O R5 Grand Rapids Wal 58 B tel.
Adamson, Charles (Frieda) 2 ch farming O 20a 2h 3c R5 Grand Rapids Wal 58 B tel.
Addis, Frank W. (Verne C.) 7 ch farming & fur buyer O 80a 10h 15c R1 Harvard Oak 73 Citizens tel.
Addis, Freeman (Cynthia J.) farmer O 135a 3h 4c R1 Harvard Oak 32.
Addis, George W. (Adeline) farmer O 260a 5h 6c R2 Greenville Oak 73 Citizens tel.
Addison, Mrs. Josephine 1 ch O 80a H&L Cor Main & Maple Sts Rockford Citizens tel.
Adema, Albert (Jennie) 3 ch farmer T 4h 20c R4 Grand Rapids Gr Rp 37.
Adema, Gerette (Anna) 1 ch farmer O 20a 1h 4c R2 Byron Center Byr 13.
Adgate, Perry (Mary) 1 ch general laborer T Caledonia.
Adison, Ray (Sophia) 3 ch farmer O 80a 4h 13c R1 Rockford Crt 73 Citizens tel.
Adrainse, John (Anna) farming O 50a 3h 7c R1 Berlin Apn 118 B tel.
Adrinse, Jacob J. (Hattie) 10 ch farmer T 4h 21c R3 Ada Ada 69.
Afman, Benjamin farmer R8 Grand Rapids Wyo 55.
Afman, Martin farmer R8 Grand Rapids Wyo 55.
Afman, Tyler (Nellie) butchering T 3h R8 Grand Rapids Wyo 55.
Afman, Wm. (Martha) 10 ch butcher & farmer O 74a 3h 1c R8 Grand Rapids Wyo 55 B tel.
Afman, Yelta farmer R8 Grand Rapids Wyo 55.
Afton, Charles (Anna) 9 ch farmer O 77a 4h 5c R2 Kent City Tyr 70.
Afton, Lester (Maggie) farmer T 3h 1c R2 Kent City; Tyr 65.
Aires, Lewis B. (Litea) drayman O H&L 3h Hudson St Lowell Citizens tel.
Akerberg, Anna ret O H&L R3 Belding Grtn 31.
Akers, John farming O 120a 2h 5c R2 Grand Rapids Apn 86 B tel.
Akin, H. J. (Lucy A.) 1 ch farmer O 10a 1h R9 Grand Rapids Gd Rp 31 B tel.
Alber, Fred (Zella F.) machinist T Main St Rockford Citizens tel.
Alber, John (Catherine) farmer O 80a 2h 5c R2 Rockford Can 30.
Alber, Lou farmer O 40a 2h R2 Rockford Can 8.
Alber, Louie (Eulalia H.) auto repairman T Cor Monroe & Division Sts Rockford.
Alber, Will (Frankie) 2 ch plasterer T Bridge St Rockford.
Albert, Ernest C. (Ida) 3 ch farming O 120a 5h 7c R1 Comstock Park Apn 52 B tel.
Albert, Fred (Elizabeth) farming O 80a 2h 8c R1 Alpine Apn 56 B tel.
Alberts, Fred L. (Irena) farming T 3h 7c R1 Caledonia Cal 42.
Alberts, John (Emma) 4 ch farming O 260a 6h 12c R1 Comstock Park Apn 50 B tel.
Albertson, Mrs. Sarah 3 ch farmer O 40a 2h 3c R3 Sand Lake Spen 33 Citizens tel.
Albertson, William E. farmer R3 Sand Lake Spen 33 Citizens tel.
Albrecht, August (Louise) 11 ch farmer O 160a 3h 9c R2 Cedar Springs Sol 37.
Albrecht, Carl (Bernice) 2 ch farmer T R2 Cedar Springs Sol 30.

Albright, Ernest (Daisy) 2 ch farmer O 140a 3h 3c R1 Grandville Byr 7 B tel.
ALBRIGHT, E. W. R65 Grandville.
Albright, Frank farmer T 1h 2c R2 Cedar Springs Sol 64.
Albright, Jacob (Annie) 6 ch farmer O 38a 2h 5c R1 Grandville Wyo 70.
Albright, William H. farmer 20a 1h R1 Rockford Alg 47.
Alcumbrack, Charles (Emma) 1 ch farmer O 160a 5h 17c R2 Rockford Can 28 Citizens tel.
Alcumbrack, John O. (Clara) farmer O 20a T 2h 3c R10 Grand Rapids Par 46 B tel.
ALDRICH, EARL W. (Clara B.) 2 ch farmer 134a 3h 14c R6 Lowell Low 45 Citizens tel.
ALDRICH, FRED M. (May) 4 ch farmer O 152a 7h 30c R1 Alto Bow 50 Ind & Citizens tels.
Aldrich, Howard H. student R1 Alto Bow 50 Ind & Citizens tels.
Aldrich, Seward (Susie) 7 ch thresher O H&L 1h 4c Monroe St Lowell Citizens tel.
Aldrich, Warren J. farmer R1 Alto Bow 50 Citizens tel.
Aldrich, W. J. (Velma) 1 ch farmer T R1 Alto Bow 52 Citizens tel.
Aldritch, Silas (Emma) farmer O 40a 2h 6c R1 Smyrna Grtn 68.
ALEIJY, KALLEL E. (Mayfie E.) farmer O 40a 2c R4 Ada Ada 69.
ALEXANDER, CALVIN E. (Ellen V.) sexton T R9 Grand Rapids Gd Rp 29 Citizens tel.
Alexander, Charles M. (Christina) 3 ch merchant O H&L 2c Washington St Lowell Citizens tel.
Alexander, Geo. farmer R1 Alto Bow 27 Citizens tel.
Alexander, Leona (Myrtle) 3 ch grocer O H&L First St Lowell Citizens tel.
Alexander, Mary farmer R1 Alto Bow 27 Citizens tel.
Alexander, Samuel (Margaret Jane) 1 ch farmer O 110a 3h 8c R52 Lowell Low 6 & 8 Citizens tel.
ALEXANDER, VERA I. milliner R9 Grand Rapids Gd Rp 29.
Alexander, Vnise farmer R1 Alto Bow 27 Citizens tel.
Alexander, Willard (Elva) 4 ch farmer O 138a 4h 22c R1 Alto Bow 27 Citizens tel.
Alexander, Winifred farmer R1 Alto Bow 27 Citizens tel.
Alger, Beecher 5 ch laborer R1 Ada Ada 67.
Alger, Edmund M. (Fannie) 1 ch farmer O 85a 3h 5c R5 Lowell Ver 69 Citizens tel.
ALKEMA, HARRY farmer R3 Grand Rapids Gd Rp 57.
Alkema, Henry shoemaker bds 267 State St Grandville.
Allchin, Clyde (Chloea) 1 ch farmer O 80a 3h 10c R2 Belding Grtn 20 Citizens tel.
Allen, Mrs. Ann E. Cor. Bridge & Lincoln Sts Rockford.
Allen, Charles B. (Almeda) 2 ch fireman T 44 Clay Ave Spa.
Allen, Edward J. (Addie I.) 5 ch farmer O 120a 3h 6c R6 Lowell Ver 51 Citizens tel.
ALLEN, ELMER (Jennie) 3 ch farmer T 2h 4c R1 Grandville Byr 7.
ALLEN, FRANK H. (Josie) 4 ch farmer T 5h 3c R4 Cedar Springs Crt 22 Citizens tel.
Allen, Fred (Eda) 3 ch farm laborer T R4 Cedar Springs Crt 21.
Allen, Fred (Annie) 3 ch farmer T R4 Grand Rapids Gd Rp 13.
Allen, Fred S. (Cora) 4 ch blacksmith T 113 Maple St Sparta.
Allen, George (Maggie) 3 ch farming T 5h 15c R2 Grand Rapids Wal 8 Citizens tel.
Allen, Giles 1 ch janitor high school O H&L Muskegon St Cedar Springs.
Allen, Glenn L. (Florence) 2 ch farming O 160a 8h 30c R1 Alpine Apn 9.
Allen, Jessie (Ida) farmer O 40a 2h 4c R2 Byron Center Byr 15.
ALLEN, LEROY (Rachel) 4 ch farming O 160a 5h 7c R1 Ross Gai 64 B & Citizens tels.
Allen, Marshall (Melissa) 1 ch farming O 75a 3h 7c R2 Caledonia Cal 29.

WINEGAR'S GREATER STORE
GRAND RAPIDS, MICH.
SAVES YOU MONEY ON RUGS, LINOLEUMS, LACE CURTAINS, PILLOWS AND BEDDING

Allen, Miner (Alice) 1 ch farmer O 30a 2h 4c R1 Grandville Byr 3 B tel.
Allen, Nettie R1 Alto Bow 46 B tel.
Allen, Noah P. (Eva) 2 ch farmer O 120a 2h 7c R6 Lowell Low 41 Citizens tel.
Allen, Orlin B. (Ora) 2 ch farmer O 58a 3h 7c R4 Rockford Crt 92.
Allen, Thomas C. (Hattie M.) trimmer O H&L R12 Grand Rapids Wal 92.
Allen, William (Mabel) 3 ch laborer T 189 Ottawa St Grandville.
Allerding, Chester E. (Alice M.) 4 ch farmer T 4h 5c R2 Alto Bow 77.
ALLES, HARM (Minnie) 2 ch farmer T 4h 15c R3 Byron Center Byr 54 Citizens tel.
Alles, Jacob H. (Lucy) 2 ch farmer O 100a 5h 7c R2 Rockford Can 32 Citizens tel.
ALLES, JAKE (Winnie) 7 ch farmer O 45a 4h 8c R1 Ross Byr 89.
Allison, Charles (Delia) 7 ch farming O 41a 2h 8c R3 Caledonia Gai 42 B tel.
ALLMAND, CHARLES R. (Lucy F.) 1 ch farmer & fruit grower O 80a 3h 7c R3 Cedar Springs Alg 10.
Alman, O. P. (Edna) 4 ch blacksmith O H&L R1 Ross Byr 85.
ALT, ALBERT (Annie) 5 ch farming O 180a 5h 12c R1 Comstock Park Apn 50 B tel.
Alt, Anthony (Matilda) 4 ch farming O 140a 5h 19c R1 Alpine Apn 43 B tel.
Alt, Charles student bds R1 Alpine Apn 43 B tel.
Alt, Emma R1 Alpine Apn 43 B tel.
Alt, Joe (Mary) 1 ch farming O 40a 2h 3c R1 Comstock Park Apn 89 B tel.
Alt, Marcus farming R1 Alpine Apn 43 B tel.
Alt, Mary bds R1 Alpine Apn 43 B tel.
Althen, Charles (Mary) 4 ch ret O H&L Washington St Lowell Citizens tel.
Althouse, Miss Bertha S. student R1 Lowell Ver 81 Citizens tel.
Althouse, Ernest (Katie) 5 ch farmer O 160a 7h 16c R1 Lowell Ver 81 Citizens tel.
ALTHOUSE, GOTTLIEB (Elizabeth) 1 ch farmer O 80a T 4h 7c R4 Ada Low 3.
Alyea, Louis L. (Emma L.) 5 ch carpenter T 1h Rockford Pln 17.
Ames, Floyd W. farmer T 1h 3c R3 Sparta Alg 106.
Ames, O. G. (Josephine S.) 1 ch horse trainer & dealer O H&L 141 East St Grandville B tel.
AMIDON, EDGAR (Melissa) 1 ch farming O 80a 3h 26c R1 Sparta Spa 47 B tel.
Amidon, Margaret farming O 40a 4c R1 Sparta Spa 31 B tel.
AMMERMAN, CHARLES A. (Nellie) 5 ch farmer & dairyman 5h 24c R3 Rockford Alg 117 Citizens tel.
Amon, Isaac (Lucinda) 3 ch farming O 80a 2h 8c R2 Caledonia Cal 39 Citizens tel.
Anderson, Allen H. (Melissa M.) 1 ch farming O 80a 4h 7c R1 Alpine Apn 35 B tel.
Anderson, Andrew (Elizabeth) 7 ch farmer O 80a 3h 6c R1 Kent City Tyr 32.
Anderson, Andrew E. (Anna) 1 ch farmer O 40a 2h 3c R2 Kent City Tyr 79.
Anderson, Miss Annie farmer O 80a R1 Lowell Ver 37 Citizens tel.
ANDERSON, ANTON M. (Millie E.) 3 ch farmer T 3h 11c R2 Lowell Low 90.
Anderson, Arthur electrician O 75a 1h R4 Grand Rapids Pln 93.
ANDERSON, ARTHUR farmer & school director O 140a 5h 17c R1 Lowell Ver 37 Citizens tel.
Anderson, August (Ellen) 3 ch cabinet maker O H&L 1h 128 Elma St Sparta.
ANDERSON, AVERY (Millie) 1 ch farming T 5h 23c R2 Sparta Spa 91 B tel.
Anderson, Axel (Anna) 3 ch farmer O 60a 3h 4c R3 Kent City Tyr 49.
Anderson, A. C. (Eva) 2 ch marshall T 138 Main St Sparta.
Anderson, Carl E. (Anna) 1 ch farmer O 29a 2h 3c R3 Kent City Tyr 50.
Anderson, Charles C. (Laura) 1 ch farming O 100a 3h 6c R2 Sparta Apn 11 B tel.
Anderson, Charles F. (Lydia) 3 ch farming O 50a 3h 8c R1 Sparta Spa 47 B tel.
Anderson, Clare E. (Donnay) farmer T R1 Lowell Ver 37 Citizens tel.
ANDERSON, C. H. (Lena) 1 ch physician & surgeon Monroe St Lowell Citizens tel. See adv.
Anderson, Daniel (Ada V.) 1 ch farmer O 120a 3h 15c R1 Lowell Ver 37 Citizens tel.
Anderson, Ed. (Genevieve) 1 ch carpenter O H&L 134 Union St Sparta.
ANDERSON, MRS. ELLA M. 4 ch farming O 92a 3h 8c R3 Caledonia Gai 12 B tel.

Anderson, Elmer (Anna) farming part owner 125a 6h 20c R1 Kent City Spa 35.

Anderson, Emery G. (Chloe) insurance agent O H&L 231 Division St Sparta B tel.

Anderson, Emma J. O H&L 1h 231 Division St Sparta B tel.

Anderson, Everett (Helen) 2 ch moulder T Pearl St Sparta.

Anderson, Frank 4 ch farmer O 24a 2h 2c R1 Kent City Tyr 60.

ANDERSON, GODFREY P. (Minnie) farmer O 40a 2h 4c R1 Lincoln Lake Spen 16 Citizens tel.

Anderson, Harold (Estella) farmer O 20a 1h 2c R61 Ross Byr 78 B tel.

Anderson, Harry O. farmer R3 Sparta Alg 103.

Anderson, James farmer bds R1 Lowell Grtn 86.

Anderson, James (Crystal) 4 ch farming O 105a 3h 15c R2 Sparta Spa 71 B tel.

ANDERSON, JAMES E. (May) 1 ch farmer O 80a 2h 11c R1 Harvard Oak 73 Citizens tel.

ANDERSON, JENS P. (Amelia) farmer O 60a 3h 5c R2 Belding Grtn 19.

ANDERSON, JOHN A. (Armeda) 2 ch Meadow Brook Farm O 160a 7h 30c R2 Kent City Spa 12 B tel. See adv.

ANDERSON, JOHN P. (Lydia) 3 ch farmer T 3h 6c R2 Alto Bow 7.

Anderson, Joseph (Goldie) farmer O 40a T 7h 14c R4 Cedar Springs Nel 85 Citizens tel.

ANDERSON, JOSEPH B. (Josephine F.) 2 ch farmer & thresher O 80a 4h 9c R2 Alto Bow 79 Citizens tel.

ANDERSON, J. D. (Myrtie) 3 ch farmer O 80a 4h 10c R3 Byron Center Byr 16 B tel.

ANDERSON, J. L. farmer R2 Alto Bow 79.

Anderson, Leon T. (Myria) farmer O 80a 5h 12c R2 Alto Bow 57.

Anderson, Leonard (Esther) farming part owner 125a 6h 20c R1 Kent City Spa 8.

Anderson, Leroy C. (Etta E.) 2 ch chauffeur T R10 Grand Rapids Par 76 B tel.

ANDERSON, LESLIE cashier Peoples State Bank O H&L 141 Centennial Ave Sparta B tel.

Anderson, Lester 1 ch blacksmith Main St Kent City.

Anderson, Miss Letha farmer O 40a R3 Sand Lake Spen 1 Citizens tel.

Anderson, Lillian E. R3 Sparta Alg 103.

ANDERSON, LOUIS farmer R3 Caledonia Gai 12 B tel.

Anderson, Louis (Dora M.) 2 ch farmer painter & paper hanger O 40a 2h 3c R1 Lincoln Lake Spen 87.

Anderson, Martin C. (Etna) 4 ch farming O 160a 5h 23c R2 Sparta Spa 90 B tel.

Anderson, Mrs. Mary E. O H&L Lowell.

Anderson, Milo (Hazel) 1 ch farmer & thresher O 130a 2h 6c R1 Lincoln Lake Spen 67.

Anderson, Nels (Lillian) 8 ch farmer O 160a 6h 10c R2 Kent City Tyr 53.

Anderson, Norval farm worker O 4a R1 Lowell Ver 37 Citizens tel.

Anderson, Oscar (Emma) 3 ch farming O 80a 5h 10c R1 Kent City Spa 35.

Anderson, Oscar A. (Mathilda A.) 2 ch farmer O 60a 2h 7c R3 Sparta Alg 103.

ANDERSON, OXIL A. (Sada C.) Meadow Brook Farm O 37a T R2 Kent City Spa 13 B tel. See adv.

ANDERSON, PETER (Sibyl) 4 ch blacksmith O H&L Main St P O Box 69 Kent City.

Anderson, Ralph farming R1 Alpine Apn 35 B tel.

Anderson, Richard A. (Florence) 6 ch cabinet maker T 1h 3 Main St Sparta.

Anderson, Mrs. Sophie (wid John) 4 ch R1 Lincoln Lake Spen 16 Citizens tel.

ANDERSON, WILLIAM (Elizabeth) 4 ch Meadow Brook Farm T R2 Kent City Spa 12 B tel. See adv.

Anderson, William (Tena) 1 ch farming O 105a 4h 7c R2 Sparta Apn 11 B tel.

KINSEY REAL ESTATE BUILDING MICH TRUST BUYS

We Sell Farms

GRAND RAPIDS - - - MICHIGAN

Anderson, William T. (Laura) 1 ch farmer O 80a 3h 2c R2 Greenville Oak 90 Citizens tel.

ANDERSON, WM. C. (Josephine) 8 ch farmer O 320a 10h 58c R2 Alto Bow 79 Citizens tel.

ANDERSON WM. J. farmer R2 Alto Bow 79 tel.

Andree, Andrew (Gertie) 1 ch farming T 6h 24c R12 Grand Rapids Wal 3 Citizens tel.

ANDREE, BERT (Minnie) 2 ch machinist O 10a R99 Grand Rapids Gd Rp 3.

Andree, John second hand store O Main St Cedar Springs.

Andree, Peter (Tillie) 5 ch gardener & poultryman T R9 Grand Rapids Gd Rp 3.

ANDREE, RALPH (Johanna) 2 ch shipping clerk O H&L R12 Grand Rapids Wal 92 Citizens tel.

Andrenga, Henry (Winnie) farmer O 20a 1h 4c R8 Grand Rapids Byr 23.

Andrew, Clare (Bessie) 2 ch farmer T 3h 4c R1 Freeport Bow.

Andrews, A. M. (Nellie K.) 2 ch justice of the peace O H&L 1h 3c Monroe St Lowell Citizens tel.

ANDREWS, CHARLES (Mertie) 3 ch farming O 34a 5h 11c R1 Caledonia Cal 90 Citizens tel.

ANDREWS, DAVID E. (Jennie) farmer O 23a 2h 4c R3 Byron Center Byr 32.

ANDREWS, EUGENE farmer O 160a 4h 6c R1 Sand Lake Nel 42.

Andrews, Miss Eva H. R1 Lowell Ver 10 Citizens tel.

ANDREWS, FRANK (Tressie) 1 ch moulder O 20a R4 Grand Rapids Gd Rp 5.

ANDREWS, FREDERICK L. (Lorinda) farmer O 160a 4h 6c R1 Sand Lake Nel 42.

Andrews, Geo. W. (Elizabeth A.) 2 ch O 74a 2h 7c R5 Lowell Ver 79.

Andrews, Jacob (Katherine) 1 ch farmer O 7a 1h 1c R1 Byron Center Byr 65.

Andrews, James H. 1 ch farmer O 94a 2h 1c R1 Lowell Ver 10 Citizens tel.

Andrews, John 2 ch farming & fruit grower O 100a 4h 11c R1 Lowell Grtn 84 Citizens tel.

ANDREWS, L. A. (Alice M.) 4 ch farmer & dairyman O 60a 3h 7c R9 Grand Rapids Pln 98.

ANDREWS, MARY R3 Grand Rapids.

Andrews, Nick (Julia) 1 ch farmer O 38a 2h 3c R1 Byron Center Byr 65.

Andrews, Oscar farmer R5 Lowell Ver 79.

Andrews, Otto (Gladys) 1 ch clerk T Main St. Lowell.

Andrews, Wm. C. (Ella A.) 1 ch farmer O 7a 2h 2c R6 Lowell Low 24 Citizens tel.

Andrews, William R. (Mary E.) 3 ch farmer O H&L 1h Main St Lowell Citizens tel.

Andringa, Dick merchant O store 2h R3 Byron Center Byr 27 B & Ind tel.

Andringa, Frank P. (Elizabeth) laborer R1 Grandville Wyo 4.

ANDRINGA, SIERD (Gertrude) 5 ch general merchandise O store 2h R3 Byron Center Byr 27.

ANDRUS, ALICE T. farmer O 40a R3 Cedar Springs Crt 5 Citizens tel.

Andrus, Emery D. (Nellie) 4 ch farming O 2a 3h 4c Englishville Apn 18.

ANDRUS, FRED S. (Jessie M.) farmer manager Co-operative Creamery Co. O 80a 3h 8c R3 Cedar Springs Sol 73.

Andrus, Harold E. (Gladys) 1 ch druggist T Main St Cedar Springs.

Andrus, Mary R3 Cedar Springs Crt 5 Citizens tel.

Andrus, Vern (Clara) merchant O H&L 11 N Main St Sparta.

ANEMA, FERE (Hiltie) 1 ch celery gardener O 10a 2h 1c R1 Grand Rapids Wyo 18.

ANEMA, HENRY celery gardener O 10a 2h 1c R1 Grand Rapids Wyo 18.

Annis, Carlton student Cedar Springs Ind tel.

Annis, Elsworth student Cedar Springs Ind tel.

Annis, L. C. (Ethel) 5 ch physician O Cedar Springs Ind tel.

ANNIS, MARY R3 Grand Rapids.

Annis, Mary A. R10 Grand Rapids Cas 59.

Annis, Richard farming O 120a 2h R10 Grand Rapids Cas 59.

Malek School of Music
A STANDARD SCHOOL OF MUSICAL INSTRUCTION
Offering exceptional advantages. Complete courses in Piano, Voice, Violin, Theory, Organ, Dramatic Art, Languages. Catalog on application.
254 East Fulton St., GRAND RAPIDS, MICH.

Ansley, Frank farming O 40a 1h R3 Alto Cas 79.
Antor, Albert (Rosa) 3 ch farming O 80a 3h 10c R1 Alpine Apn 25 B tel.
Antor, John (Lena) 3 ch farming O 80a 4h 7c R1 Alpine Apn 31 B tel.
Antor, Irene R1 Alpine Apn 31 B tel.
Antor, Nina R1 Alpine Apn 31 B tel.
Antor, Urban farming R1 Alpine Apn 31 B tel.
Antor, William (Josephine) 5 ch farming O 80a 3h 7c R1 Alpine Apn 33.
Antvelink, John (Gretta) 1 ch wood carver O 5a 1h R8 Grand Rapids Par 60.
Apels, Fred 2 ch wks at meat market T Muskegon St Cedar Springs.
Apsey, Alvin farming O 160a 4h 17c R2 Caledonia Cal 39.
Apsey, Archie (Lena) 1 ch farming T 2h 2c R3 Alto Cal 17.
Apsey, Mrs. E. C. 2 ch publishing & printing O Block H&L 4a Caledonia Citizens tel.
Apsey, Sampson 2 ch hotel O 40a R3 Alto Cal 17.
Archer, James W. (Clara) 5 ch minister T 1h 1c West St Lowell.
Archibald, William (Phebe) 1 ch farmer O 91a 2h 3c R4 Ada Ada 69.
Arehart, John (Irene) 2 ch manager of factory O H&L Hudson St Lowell Citizens tel.
Arends, Henry farmer O 5a 2h R1 Grand Rapids Wyo 19.
Arends, Jacob R20 Sparta.
Arends, Walter farmer O 5a 2h R1 Grand Rapids Wyo 19.
Argetsinger, Fred (Gladys) 3 ch barber O 2a H&L Sand Lake Nel 12.
Arkema, Jacob (Jennie) 3 ch pressman O 1a R8 Grand Rapids Wyo 53.
Armitage, Edward D. (Lillian) farming O 42a 2h 4c R5 Grand Rapids Wal 90.
Armock, Enock (Marie) 2 ch stock man T Centennial & Washington Aves Sparta B tel.
Armock, John (Lizzie) 5 ch farming O 80a 2h 11c R1 Sparta Apn 5.
Armock, Paul (Jennie) 3 ch farming O 48a 2h 3c R1 Conklin Apn 3.
Armock, William (Princess) farming T 2h 5c R1 Sparta Apn 36.
Armstrong, Alden (Flora) farmer part owner 110a 4h 5c Cannonsburg Can 62.
Armstrong, Arthur (Lila) 1 ch foreman factory O H&L Spring St Lowell Citizens tel.
Armstrong, Chas. E. (Elizabeth A.) 2 ch blacksmith O 2a 1h R4 Cedar Springs Sol 94.
Armstrong, Elton (Gladys) 1 ch farmer O 80a 3h 5c Edgerton Alg 54.
Armstrong, John (Helen) farmer R4 Sparta Alg 38.
Armstrong, J. B. (Mary A.) ret O H&L 1h Cannonsburg Can 59.
Armstrong, Milton O 124a 5h 14c R4 Sparta Alg 38.
Armstrong, Webster F. (Mary J.) ret farmer O H&L cor Maple & Dayton Sts Rockford.

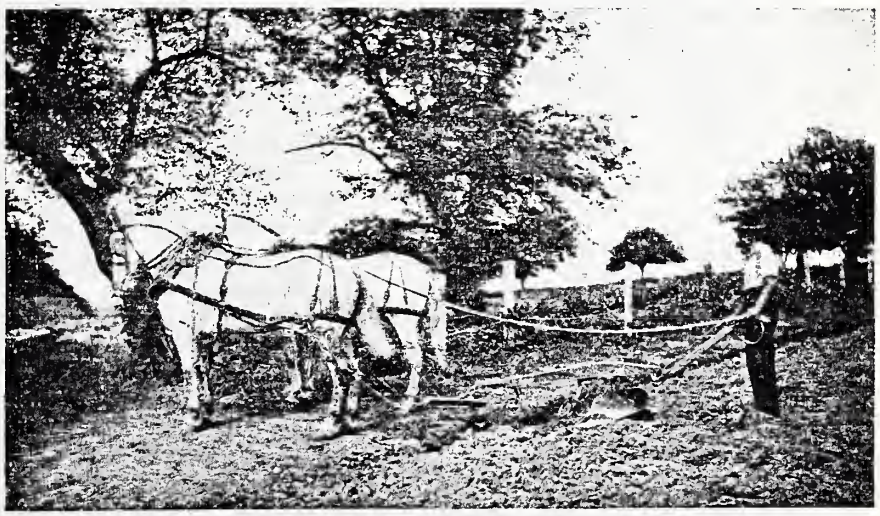

A Fine Plow Team.

Armstrong, Wesley factory hand Courtland St Rockford.

ARNOLD, GEO. (Susie) 2 ch farm loans & real estate Main St Cedar Springs Citizens tel. See adv.

ARNOLD, HENRY (Ida) 1 ch farmer 57a 6h 1c R2 Byron Center Byr 14.

Arnott, Anna R3 Sand Lake Spen 33.

Arnott, Druilla R3 Sand Lake Spen 33.

Arstrang, Anna E. farming O 40a R1 Belmont Can 64 Citizens tel.

Arstrang, Charles J. farmer O 130a T 3h 6c R1 Belmont Can 64 Citizens tel.

Arstrong, Theodore (Helen) 1 ch farmer O 220a 4h 14c R1 Rockford Crt 66 Citizens tel.

Arver, Jos. E. (Margaret C.) 1 ch employee shoe factory O H&L Courtland St E Rockford Ind tel.

Arver, Richard E. N. (Bessie M.) 1 ch bookkeeper T Dayton St Rockford.

Aschliman, John (Margaret) 1 ch manager Reed & Cheney Co 2h R10 Grand Rapids Par 75.

Ashley, Edith 4 ch farming O 88a 2h 3c R3 Belding Grtn 24 Citizens tel.

Ashley, Mrs. Mary farmer O 40a R3 Kent City Tyrone 84.

Ashley, Vern (Elma) 1 ch drug clerk O H&L Jefferson & North Sts Lowell.

ASHLEY, MRS. WM. R36 Sand Lake.

Athearn, Morton F. (Florence) 2 ch factory laborer O H&L 1c 48 Gardener St Sparta.

Atkins, Ben C. (Grace E.) 2 ch farmer O 50a 2h 7c R3 Ada Ada 37.

ATKINS, CHESTER (Mary) 3 ch farmer O 100a 2h 4c R1 Harvard Crt 35.

Atkins, D. farmer R3 Grand Rapids Gd Rp 57.

ATKINSON, ALBERT (Mary) farmer O 80a 3h 16c R1 Casnovia Tyr 58 B tel.

Atkinson, Daniel W. (Emma) 3 ch produce dealer T Union St Sparta Ind tel.

Atkinson, Percival V. (Alleen) 2 ch salesman & farmer O 30a 2h 2c R3 Lowell Low 50 Citizens tel.

Atkinson, Thomas (Frances R.) brick maker 4h RD Grand Rapids Par 79.

Atwater, Sarah O H&L Washington St Lowell Citizens tel.

Atwood, Charles (Alice) printer O H&L R12 Grand Rapids Wal 45 Citizens tel.

Auble, Amelia C. farming O 6a R4 Ada Cas 17.

Auble, Chas. J. (Catharine) 2 ch farmer O 6a 5h 16c R10 Grand Rapids Par 52.

AUBLE, HERBERT A. (Bertha L.) 1 ch farmer O 40a 3h 1c R1 Harvard Nel 91.

Auble, James 2 ch farmer O 140a 6h 31c R10 Grand Rapids Par 52 B tel.

Auble, Ralph (Belle) 2 ch farming O 80a 3h 7c R4 Ada Cas 17.

AUGUSTINE, ETHEL 2 ch R2 Ada Can 78.

Aukaema, Peter (Edith) farmer & truck gardener O 18a 2h 3c R1 Ross Byr 61.

Aulthouse, Christ 5 ch farmer O 95a R6 Lowell Low 7.

Aussieker, John A. (Corce B.) 1 ch thresher & farmer O 119a 6h 8c R6 Lowell Low 5 Citizens tel.

Austin, Blanche student R 1Sparta Spa 40 B tel.

Austin, Mrs. Clair 1 ch T Beech St Cedar Springs.

Austin, C. L. (Inez) 2 ch teacher & preacher O 10a R3 Sparta Alg 105.

AUSTIN, DAVID (Sarah) 1 ch farming O 70a 3h 5c R1 Sparta Spa 47 B tel.

Austin, Dow B. (Florence) farming O 20a 2h 2c R12 Grand Rapids Wal 54 Citizens tel.

Austin, Ernest (Maud) 2 ch farmer O 42a 3h 11c R3 Kent City Tyr 61.

Austin, Mrs. Frank 3 ch O Pure St Cedar Springs.

AUSTIN, GEORGE N. (Emma G.) 2 ch conductor O 57a 1h 1c R2 Ada Can 89.

AUSTIN, MRS. H. J. R22 Kent City.

Austin, Orville C. 4 ch farmer O 100a 3h 11c R2 Lowell Low 40 Citizens tel.

Austin, Otis (Ava) 1 ch farming O 40a 2h 10c R1 Sparta Spa 40 B tel.

Austin, Robert L. (Anna) 2 ch farming T 6h 10c R2 Grand Rapids Alp 112 Citizens tel.

AUSTIN, RUTH chief operator Bell Telephone Co R1 Sparta Spa 47 B tel.

Austin, Thomas E. (Helena) 1 ch farmer O 40a 2h 1c R1 Kent City Tyr 8.

Avann, Chas. J. (Nina) farmer & tool maker O 40a 2h 2c R6 Lowell Low 24.

AVERHILL, ARTHUR L. (May) 5 ch employee Brown Seed Co O 31a 1h 1c R9 Grand Rapids Pln 97.

Averill, Elias M. (Cora A.) 1 ch lumber yard O 4h 121 Maple St Sparta B tel.

Averill, Joseph (Eleanor) farming 80a 4h 6c R2 Grand Rapids Wal 5.

Averill, Thirza J. nurse O H&L 133 Washington St Sparta B tel.
Avery, Alphonso laborer O H&L Cedar Springs.
Avery, Bruce student Muskegon St Cedar Springs.
AVERY, CARRIE R1 Cedar Springs Spen 78.
Avery, Donald works at meat market Muskegon St Cedar Springs.
Avery, D. C. (Anna) 1 ch cooper O H&L Muskegon St Cedar Springs.
Avery, Mrs. George O H&L Jefferson St Lowell.
AVERY, GEORGE (Anna) farmer R1 Cedar Springs Spen 78.
Avery, Harvey Ring St Lowell.
Avery, Irving Freeport Bow 93.
AVERY, JESSE (Jennie) 6 ch farming O 120a 5h 6c R1 Cedar Springs Spen 78.
AVERY, LOUISA R1 Cedar Springs Spen 78.
AVERY, NORTON L. photographer T Lowell Citizens tel. See adv.
AVERY, ROBERT B. (Jessie) 2 ch farmer & carpenter O 80a 4h 4c R1 Cedar Springs Nel 61.
Avery, Sherman (Inez) 2 ch woodworker O H&L King St Lowell Citizens tel.
Avery, Mrs. Stellia 5 ch Freeport Bow 93.
Avrill, D. R. (May) 7 ch farmer O 74a 6h 12c Ada Ada 77.
Axford, John W. (Lola) 5 ch laborer T Martindale St Sparta.
Ayers, August (Martha) 1 ch laborer O H&L E Waterlew St Casnovia.
Aylsworth, John G. (Anna) 2 ch farmer O 80a 2h 10c R1 Harvard Oak 7.
Ayres, Abraham (Ella) 5 ch T Main St Rockford.
Ayres, Pete factory hand bds Main St Rockford.
BAAR, DICK (Annie) 9 ch farmer O 64a 2h 9c R11 Grand Rapids Par 27.
BAAR, HENRY (Dena) greenhouses & farmer O 14a R3 Grand Rapids Par 79 Citizens tel.
BAAR, HENRY farmer R11 Grand Rapids Par 27.
BAAR, HERMAN (Mary) greenhouses & farmer O 14a R3 Grand Rapids Par 79 B & Citizens tels.
BAAR, JACOB (Jennie) 2 ch farmer O 46a 2h 7c R3 Grand Rapids Par 79 Citizens tel.
BAAR, JOHN farmer R11 Grand Rapids Par 27.
BAAR, MARTHA farmer R11 Grand Rapids Par 27.
BAAR, TOBIAS farmer R11 Grand Rapids Par 27.
BAAS, FRANK R4 Grand Rapids Gd Rp 77.
BAAS, METTA R4 Grand Rapids Gd Rp 77.
BAAS, MINNIE R4 Grand Rapids Gd Rp 77.
BAAS, PETER (Nellie) 4 ch farmer O 90a 7h 40c R4 Grand Rapids Gd Rp 77 Citizens tel.
BAAS, PETER (Sadie L.) farmer & dairyman O 6a R4 Grand Rapids Gd Rp 77 Citizens tel.
BAAS, WM. J. farmer R4 Grand Rapids Gd Rp 77.
Babcock, Albert T. (Fredericka) farming O 10a 1h 3c R12 Grand Rapids Wal 52 Citizens tel.
Babcock, Arthur (Coral) 1 ch farming T 2h 2c Englishville Apn 17.
Babcock, Benjamin (Betsey A.) 1 ch farmer O 40a 2h 3c R3 Sparta Pln 4.
Babcock, Mary H. farmer O 120a 3h 1c R1 Harvard Oak 29.
Babka, Patrick (Julia) 2 ch farmer O 60a 4h 7c R1 Comstock Park Pln 75.
BACON, FRED H. (Mollie G.) 2 ch farmer T R12 Grand Rapids Gd Rp Citizens tel.
Badger, Norman H. (Lucinda M.) mason O H&L 197 East St Grandville.
Badgerow, Robert farmer O 34a 4h 3c R9 Grand Rapids Gd Rp 25.
Bahre, Hart (Emma) 1 ch farming O 70a 2h 8c R1 Kent City Spa 38 B tel.

PURITY PATENT
FLOUR
FOR
BREAD and PASTRY

G. R. GRAIN & MILLING CO.
GRAND RAPIDS and ADA

SCIENTIFICALLY MIXED
ECONOMICAL
FEEDS

Bahre, Henry (Mary) 2 ch farming O 70a 3h 9c Gooding Spa 67.
Bahre, Lewis (Jennie) 6 ch farming O 60a 3h 7c R2 Sparta Spa 46 B tel.
Bahre, Otto (Lottie) 2 ch farming O 80a 4h 7c R1 Kent City Spa 6.
BAILEY, ADELBERT farming R12 Grand Rapids Wal 33 B tel.
BAILEY, ALEXANDER C. farming R12 Grand Rapids Wal 33 B tel.
BAILEY, AUSTIN (Ella) farmer O 180a 7h 17c R3 Rockford Alg 114 Citizens tel.
BAILEY, BERT (Edna) 4 ch farmer & saw mill jobber O 40a 1h R1 Sand Lake Nel 32.
BAILEY, CLARENCE W. farming R12 Grand Rapids Wal 33 B tel.
BAILEY, EFFIE M. R12 Grand Rapids Wal 33 B tel.
Bailey, George (Lizzie) 4 ch farmer T 2h 14c R1 Rockford Crt 83 Citizens tel.
BAILEY, GEORGE L. 4 ch farming O 160a 5h 3c R12 Grand Rapids Wal 33 B tel.
Bailey, Miss Grace Lowell Ver 76 Citizens tel.
Bailey, Herman (Adella) 4 ch Colonial Park owner O 57a 2h R9 Grand Rapids Pln 88.
Bailey, James laborer O 40a 1h Main St Kent City.
Bailey, James S. (Emma) 1 ch farmer O 80a 2h 8c R11 Grand Rapids Par 33.
BAILEY, JAMES W. (Agnes) 3 ch farmer & dairyman O 100a 4h 14c R1 Cedar Springs Nel 75 Citizens tel.
Bailey, Mrs. Jane 1 ch O H&L Dutton Gai 23.
BAILEY, LAVERN M. school teacher R1 Cedar Springs Nel 75.
BAILEY, LEE W. farmer R1 Cedar Springs Nel 75.
BAILEY, LOREN A. R1 Lowell.
Bailey, Martin Luther (Florence E.) 4 ch farmer O 260a 9h 21c R1 Lowell Ver 57 Citizens tel.
Bailey, Nathan (Alice) 1 ch laborer O H&L 209 Nash St Sparta Spa.
Bailey, Ray E. (Nellie) employe shoe factory T N Main St Rockford.
Bailey, Robt. S. farmer T 1h 8c R11 Grand Rapids Par 33.
BAILEY, WILLIARD E. farmer T 3h 11c R1 Cedar Springs Nel 47 Citizens tel.
Baimers, Fred S. railroad man R6 Lowell Low 51 Citizens tel.
Baimers, Seaba F. (Annie D.) 5 ch gardening O 8a 1h 1c R6 Lowell Low 51 Citizens tel.
Bainbridge, Noyes A. (Eva) 5 ch farming O 140a H&L 1h 8c Dutton Gai 13 B tel.
Bainbridge, Ray (Pearl) farming T 6h 15c R3 Caledonia Gai 8 Citizens tel.
Bainbridge, Worthy farming T 6h 15c R3 Caledonia Gai 8 B tel.
BAIRD, STEPHEN D. (Laura E.) farmer O 40a 2h 2c R3 Lowell Low 51.
Bakelar, Demman (Clara) 7 ch laborer T R3 Grand Rapids Gd Rp 74.
Baker, Adelbert (Ruth) farmer O 40a 2h 3c R3 Kent City Tyr 49.
Baker, Adrian (Cora) 4 ch laborer O 8a 1h 1c R12 Grand Rapids Wal 25.
Baker, Adriana clerk R8 Grand Rapids Wyo 46.
Baker, Arnold E. (Mabel C.) farmer T 4h 12c R3 Rockford Alg 117.
Baker, Arthur W. (Mabel M.) 1 ch farmer O 40a T 3h 12c R2 Lowell Low 62 Citizens tel.
Baker, Carl C. farming R6 Lowell Low 48 Citizens tel.
Baker, Chambler (Olive) 6 ch farming O H&L 1h 1c Alma St Sparta.
Baker, Charles farmer O 40a R3 Rockford Alg 114.
Baker, Charlie N. (Lula J.) farmer O 80a R1 Freeport Bow 87 Citizens tel.
Baker, Chas. L. farming R6 Lowell Low 48 Citizens tel.
Baker, Clarence (Florence) 2 ch printer O H&L Caledonia.
Baker, Elijah (Mary E.) 8 ch farmer & grocer O 15a 2h 1c R8 Grand Rapids Wyo 46.
Baker, Ervill farmer T 1c R1 Rockford Crt 60.
Baker, Eugene S. (Amelia) 6 ch ret farmer O H&L N Main St Rockford.
Baker, E. Rex employe shoe factory bds N Main St Rockford.
Baker, Frank (Liza) farmer T 3c R1 Kent City Tyr 52.
Baker, Frank L. (Lottie) contractor & bricklayer O 40a 2h 2c R10 Grand Rapids Par 7 Citizens tel.
Baker, Fred J. (Etta) 6 ch farmer & dairyman O 67a 5h 17c R3 Grand Rapids Gd Rp 57.
Baker, Gardner farmer O 20a 2h 4c R2 Byron Center Byr 29.
Baker, George A. (Blanch) laborer O H&L 24 Centennial Ave Sparta.
BAKER, GEO. A. (Katie L.) 6 ch farmer & cattle breeder O 120a 5h 30c R3 Byron Center Byr 29 B tel.

Baker, Harrison R. (Anna) 4 ch fruit farmer T 2h 2c R6 Lowell Low 48 Citizens tel.

BAKER, HENRY H. R62 Byron Center.

Baker, Jacob (Margaret) 8 ch farming O 80a 5h 10c R1 Ada Cas 61.

BAKER, JACOB (Marie) 2 ch farmer T 4h 9c R4 Grand Rapids Gd Rp 39.

Baker, John C. farmer O 80a 4h 6c R1 Freeport Bow 87 Citizens tel.

Baker, Lester (Marvel) employee H K Co T Courtland St Rockford.

Baker, Levi (Isoh) farmer O 40a 2h 6c R2 Byron Center Byr 31 Ind tel.

Baker, Mitchell farmhand R1 Lowell Ver 57 Citizens tel.

BAKER, M. R5 Grand Rapids.

Baker, Nicholas (Minnie) green house gardener T 1h R10 Grand Rapids Par 74 B tel.

Baker, Peter clerk R8 Grand Rapids Wyo 46 Citizens tel.

Baker, Thomas (Minnie) 6 ch butcher T 2h R12 Grand Rapids Wal 55.

BAKER, VOLNEY C. JR. (Frankie) farmer T 7h 14c R3 Rockford Alg 117 Citizens tel.

BAKKER, MARTIN (Anna) farming O 20a 1h 2c R5 Grand Rapids Wal 61.

Balcom, Charles (Anna) 3 ch farmer & factory hand T 3h 2c Lowell Ver 72.

Baldwin, Bert (Tillie) 3 ch farmer T 2h R1 Harvard Spn 104 Citizens tel.

Baldwin, B. F. (Elizabeth) veterinarian O H&L Bridge St W Rockford Citizens tel.

BALDWIN, CHARLES A. (Fern) farmer O 120a 3h 8c R3 Rockford Can 33.

Baldwin, Curtis C. (May) 2 ch machinist T 123 Pearl St Sparta.

BALDWIN, ERNEST (Viola) laborer T R2 Cedar Springs Sol 64.

Baldwin, Ernest (Lena) 2 ch farmer T 4h 15c R4 Rockford Crt 98 Citizens tel.

BALDWIN, JESSIE (Dora) 2 ch laborer T R2 Cedar Springs Sol 28.

Baldwin, Miss Lela J. Bridge St W Rockford Citizens tel.

Baldwin, Link (Clara) 3 ch farmer T R3 Cedar Springs Sol 51.

BALDWIN, MIFFRED E. (Goldie M.) 3 ch farmer O 95a 3h 9c R3 Sand Lake Nel 16.

BALK, GERARD farming T 2h 12c R4 Grand Rapids Gd Rp 9.

Balkema, Albert (Winifred) 1 ch contractor O H&L 338 State St Grandville Ind tel.

Balkema, Anna farmer O 50a 1h 1c R1 Grandville Wyo 65.

Balkema, Dina farmer O 50a 1h 1c R1 Grandville Wyo 65.

BALKEMA, PETER (Maud M.) farmer O 92a 5h 10c R1 Grandville Wyo 13 B tel.

Ball, Arnold L. stenographer R2 Lowell Low 43.

Ball, Charles (Viola) 3 ch farmer & fruit grower O 40a 2h 2c R4 Sparta Alg 55.

Ball, Chauncey A. (Minnie J.) 3 ch farmer & lumber inspector O 38a 2h 6c R2 Lowell Low 43.

Ball, C. Frank bookkeeper R2 Lowell Low 43.

Ball, Earl (Mabel) 3 ch farmer O 40a 2h 2c R1 Byron Center Byr 75.

Ball, Ernest (Agnes) 1 ch farming T 7h 10c R3 Byron Center Gai 39.

Ball, Harry (Myra) 1 ch farmer O 120a 4h 18c R1 Byron Center Byr 76.

Ball, Lyman P. farmer R4 Sparta Alg 55.

Ball, Ray (Lolla) 2 ch farmer O 160a 8h 20c R1 Byron Center Byr 75.

Ballard, Clarence (Grace) 2 ch farmer T 3h 6c R3 Belding Grtn 24.

Ballard, Claud (Agnes) 2 ch merchant O H&L 21 S Union St Sparta B tel.

Ballard, Esther student bds Main St Cedar Springs.

Ballard, Harold (Cora) O 80a 1h R3 Cedar Springs Alg 10.

BALLARD, J. C. (Ella) undertaking, furniture & hardware O Main St Sparta B tel. See adv.

BALLARD, MRS. J. Alto.

Ballard, Mrs. Mary O H&L W Division St Sparta B tel.

Ballard, Miss May Beech St Cedar Springs.

COFFEE AND TEA BY PARCEL POST

A POSTAL CARD WILL BRING OUR FREE TRIAL OFFER
BOTH PHONES

FERRIS COFFEE HOUSE, Grand Rapids, Mich.

Ballard, Perry (Nettie M.) 1 ch farmer & dairyman O 80a 3h 25c R3 Cedar Springs Alg 10.

Ballard, Robert 1 ch farming O 60a R3 Byron Center Gai.

BALLARD, WILOUGHBY D. (Lucy) farming O 1h 4c R2 Grand Rapids Wal 23.

Balton, George W. (Mabel) 1 ch farming T 1c Gardener St Sparta.

Balyeat, O. E. (Mabel) 2 ch superintendent of school O H&L 135 Pleasant St Sparta.

BANCROFT, CHAS. (Hattie) 3 ch farmer O 75a R2 Alto Bow 10 Citizens tel.

Bancroft, Leota R2 Alto Bow 10 Citizens tel.

Bancroft, R. D. farmer R2 Alto Bow 10 Citizens tel.

Bangs, Miss Dora M. high school student Lowell Low 21.

Bangs, Gain K. tool makers apprentice Lowell Low 21.

BANGS, GAIN W. (Myrtie A.) 3 ch grocery clerk & farmer O 7a 2c Lowell Low 21.

Bangs, Miss Mary E. teacher Lowell Low 21.

Banham, Mrs. F. R1 Alto Cal 21.

Bank, Henry (Clare) 5 ch minister T 1c Washington St Lowell Citizens tel.

Bann, Chas (Isabel) laborer T East & Prairie Sts Grandville.

Barber, C. W. (Sarah) 2 ch laborer T Main St Lowell.

Barber, Ray baker Main St Lowell.

Barber, William H. Main St Lowell.

Barclay, Benjamin wheel wright O H&L Church St Cedar Springs.

Barber, James W. (Viola) O 2a H&L 43 Gardener St Sparta.

Barber, William O. (Allie) dentist Caledonia Citizens tel.

Barbour, Mrs. Mary 2 ch O H&L Caledonia.

Bareastrom, John (Hannah) 5 ch farmer O 12a 1h 1c R3 Kent City Tyr 50.

Barendsen, Alban L. musical director R8 Grand Rapids Wyo 53.

Barendsen, Benjamin F. (Amanda) 2 ch notary public O 3a R8 Grand Rapids Wyo 53 Citizens tel.

Barendsen, Gerrit H. (Jessie) farmer O 20a 1h 3c R1 Grand Rapids Par 61.

Barga, Aaron J. (Mary E.) laborer O H&L Maple St E Rockford.

Bargeon, Louis (Carrie) ret O H&L Caledonia.

Barhite, R. S. (Maritte) farmer O 77a 7h 5c R2 Ada Ada 82.

Barker, Arthur J. (Ola) 3 ch farmer O 120a 4h 20c R1 Belmont Can 71 Citizens tel.

Barker, Earl (Elizabeth) 3 ch farmer O 80a 4h 16c R1 Belmont Can 70 Citizens tel.

BARKER, ELLEN A. farmer R1 Cedar Springs Nel 47.

BARKER, NIHIL (Florence) 1 ch farmer O 40a 4h 5c R1 Sand Lake Nel 48.

BARKLEY, BENJAMIN (Sarah) 2 ch general farmer & foreman T 5h 17c R10 Grand Rapids Par 37 B tel.

Barkman, Mrs. Wealthy O H&L Division St Sparta.

Barlow, Andrew (Anna) 1 ch farming R4 Ada Cas 17 Citizens tel.

BARLOW, GEORGE (Hattie) 1 ch farmer O 120a 6h 12c R4 Cedar Springs Crt 46 Citizens tel.

Barlow, Richard (Wilhelmina) 1 ch farming O 143a 4h 13c R4 Ada Cas 17 Citizens tel.

BARNABY, J. LEWIS (Hattie E.) 6 ch farming O 30a 2h 10c R3 Caledonia Gai 56 Citizens tel.

Barnes, A. M. (Elizabeth) 5 ch ret O H&L Main St Lowell Citizens tel.

BARNES, ERNEST R2 Alto Bow 83 Citizens tel.

Barnes, Fred (Ella) 1 ch mail carrier O H&L 2h King St Lowell Citizens tel.

BARNES, GEORGE H. (Ada) 2 ch farming O 46a T 4h 16c R1 Smyrna Grtn 66 Citizens tel.

Barnes, Glen bench hand Main St Lowell.

Barnes, James (Eva) 1 ch farmer O 160a 11h 12c R2 Alto Bow 83 Citizens tel.

Barnes, Uriel 5 ch laborer T Cedar Springs.

BARNETT, JAMES F. O 34a 2h 6c R3 Grand Rapids Gd Rp 55 Citizens tel.

BARNEY, EUGENE V. (Dora) farmer O 10a R1 Byron Center Byr 65 Ind tel.

Barney, James farmer O 80a 5h 16c R1 Byron Center Byr 96.

Barney, Owen (Hazel) 1 ch farmer O 10a 1h 1c R3 Byron Center Byr 29.

Barnhart, Franklin (Florence) 1 ch furniture mfr O 3a Grand Rapids Wal 34 Citizens tel.

Barnhart, Willis J. lumber dealer bds RD Grand Rapids Wal 34 Citizens tel.

BARNUM, A. (May) 2 ch general merchandise O store bldg 2 H & 4a 1c R2 Caledonia Cal 12 Citizens tel.

Barnum, Clyde (Hazel) veterinary surgeon T 1h First St Kent City.
Barr, Elmer E. (Lida) 5 ch machinist T Hudson St Lowell.
BARR, RALEIGH E. (Anna) 5 ch machinist T R9 Grand Rapids Pln 92.
Barrell, John H. (Cecelia M.) 1 ch farmer T 2h 1c R1 Rockford Alg 47.
BARRET, CLARENCE S. (Goldie) 3 ch farmer O 120a 4h 8c R2 Sand Lake Nel 39.
Barrett, Albert (Tillie) 2 ch farmer O 80a 3c R2 Kent City Tyr 65.
Barrett, Charles (Bertha) 1 ch farmer O 40a 1h 1c R2 Kent Tyr 65.
BARRIS, CHARLES C. (Katherine) 2 ch farming O 40a 2h 8c R3 Alto Cal 16 Citizens tel.
Barron, Bruce (Ida) farming O 82a 4h 13c R1 Alpine Apn 34 B tel.
Barrott, George (Cigred) 1 ch garage & agent for Ford car O 80a Muskegon Ave Kent City.
Barrott, Hersy H. (Daisy) farmer O 40a 4h 3c R1 Kent City Tyr 59.
Barrows, Mrs. Catherine O H&L Main St Lowell Citizens tel.
Barry, Charles (Marie) 3 ch laborer O H&L 43 Union St Sparta.
Bartelds, Lambert (Anna) 1 ch farmer O 40a 3h 4c R3 Byron Center Byr 54 B tel.
Bartells, Frank (Laura) 1 ch farmer & gardener O 30a 2h 9c R1 Grand Rapids Par 3.
BARTLETT, HARRYETTE D. T R12 Grand Rapids Wal 28.
Barton, Gale, M. student R1 Comstock Park Wal 15 Citizens tel.
Barton, Lizzie farmer O 40a 2c Cedar Springs Sol 67.
Barton, Orville M. (Edith R.) 2 ch dentist O 64a 2h 5c R1 Comstock Park Wal 15.
BARTZ, BIRTIE R63 Byron Center.
Basom, Edward A. (Flora) laborer T Union St Sparta.
Bass, Lovell 2 ch farming O 150a 3h 5c R4 Sparta Spa 22.
Bassett, Edwin farmer R10 Grand Rapids Par 6.
Bassett, Frank (Maggie) 4 ch merchant O H&L Main St Cedar Springs Ind tel.
Bassett, Irving (Huldah) 3 ch delivery man T 102 Maple St Sparta.
Bassett, Roy (Rilla) clerk T Cedar Springs.
BATCHELOR, FRANK B. (Leo L.) 3 ch farm work T 1c R1 Lowell Ver 33 Citizens tel.
BATCHELOR, IRVING J. (Minerva) 6 ch farmer O 80a 2h 3c R6 Lowell Ver 84.

This Calf is Cleopatra and Every Inch a Queen.

Bateman, Miss Millie O H&L Alto Bow 10.
BATES, ERNEST P. (Hattie) 2 ch farming O 160a 7h 30c R3 Alto Cas 82 Citizens tel.
Bates, George F. (Betsy) farming O 40a R2 Sparta Spa 83.
Batey, Ellen O H&L Water St Lowell.
Batges, Samuel (Asie) 1 ch O H&L 26 Hickory St Sparta.
Battjes, Garret (Maggie) 9 ch baker T 1h 1c R3 Grand Rapids Par 80.
BAUER, ROBERT automobiles Lowell. See adv.
Bauman, Josiah (Lena) 6 ch farming O 80a 2h 12c R3 Caledonia Gai 70.
Baumhoff, Frederick J. (Annie) farming O 65a 1h 4c R12 Grand Rapids Walker 34 B tel.
BAUMHOFF, GROVER F. farming R1 Alpine Apn 30 B tel.
BAUMHOFF, ROBERT (Salome) 1 ch farming O 80a 3h 7c R1 Alpine Apn 30 B tel.
Bauwman, Andrew farmer R3 Sand Lake Nel 20.
Baxter, James P. (Hazel) 1 ch farmer O 80a 2h 14c R2 Sand Lake Nel 37.
Baxter, John farmer O 50a 2h 2c R2 Sand Lake Nel 36.
Baxter, Thomas (Kate) 8 ch farmer O 50a 3h 8c R2 Sand Lake Nel 36.
Bazzett, Willis L. (Grace) farming T 7h 31c R5 Grand Rapids Wal 64 Citizens tel.
Beach, Bert carpenter O 10a R2 Rockford Can 43.
Beach, Carl O 120a 4h 7c R3 Cedar Springs Sol 90 B & Citizens tel.
Beach, Charles B. (Lathira) farmer part owner 190a 8h 10c R3 Ada Can 72.
Beach, Clair (Myrtie) 7 ch farmer & butcher O 40a 3h 1c R4 Cedar Springs Alg 13.
Beach, Edwin F. (Jessie) farmer O 5a R2 Rockford Can 18 Citizens tel.
Beach, Fred (Alma) farmer O 80a 4h 3c R1 Cedar Springs Nel 88 Citizens tel.
Beach, Harry (Myrtie) 2 ch farmer O 80a 3h 4c R4 Cedar Springs Crt 46 Citizens tel.
Beach, Louis O. farmer part owner 190a 8h 10c R3 Ada Can 72.
BEACH, O. D. Sparta.
BEACH, ROSCOE H. (Beda) farmer O 120a 6h 20c R2 Ada Ada 29 Citizens tel.
BEACH, SHIRLEY A. (Hulda) 3 ch farmer O 100a 5h 5c R3 Ada Can 72.
Beach, Stanley meat cutter bds Main St Cedar Springs.
Beach, S. farmer Kent St Lowell.
Beach, Vern (Bessie) 1 ch farmer O 120a 4h 7c R3 Cedar Sol 90 B & Citizens tels.
Beadle, Claud ret King St Lowell.
Beadle, Mrs. Nellie 1 ch O H&L King St Lowell.
Beals, William S. (Eva) 1 ch farmer O 72a 3h 7c Evans Crt 68.
Bealstrum, E. Phil (Della) 1 ch pattern maker O H&L Pearl St Sparta.
Bean, Harry clerk bds East St Grandville.
Beaner, Wm. (Mattie) farmer O 3a 1h 1c R3 Clarksville Bow 43.
Bear, Isaac farmer O 1a R3 Byron Center Byr 29.
Beardslee, Ann 14 ch farmer O 80a 6h 11c R1 Cedar Springs Nel 103.
Beardslee, C. L. (Helen) farming O 40a 2h 6c R2 Belding Grtn 19 Citizens tel.
Beardslee, Edna farmer R1 Cedar Springs Nel 103.
Beardslee, Ella dressmaker T Main St Cedar Springs.
Beardslee, Frank (Nellie) 2 ch farmer O 160a 6h 20c R2 Greenville Oak 84 Citizens tel.
Beardslee, Jesse farmer O 40a 6h 11c R1 Cedar Springs Nel 103 B & Citizens tels.
Beardslee, Josie farmer R1 Cedar Springs Nel 103.
Beardslee, Leila student Cedar Springs.
BEARDSLEE, ROY 2 ch teamster T Second St Cedar Springs.
Beason, George (Ida) 1 ch laborer T Main St Casnovia.
Beatty, Hamilton (Mary) 3 ch farmer O 80a 6h 8c R4 Rockford Crt 98.
BEAUCHAMP, FITCH O 18a 2c Edgerton Alg 49.
BEAUCHAMP, WALLACE (Mary A.) 3 ch farmer O 80a 2h Edgerton Alg 49.
Beaver, Toney (Elizabeth) 6 ch farmer O H&L R1 Dorr Byr 97.
BECHTEL, ANSON S. (Addie B.) 2 ch farming O 80a 5h 18c R3 Caledonia Gai 19 Citizens tel.
BECHTING, FRED farming O 160a 3h 20c R1 Comstock Park Apn 67 Citizens tel.
Beck, Chas (Florence) 2 ch laborer T 215 State St Grandville.
BECKER, ALBERT (Grace) 4 ch farmer T 2h 2c R4 Rockford Crt 89.

BECKER, CHAS. L. (Martha) Hereford Cattle Breeder O 400a 3h 25c R4 Rockford Crt 101 Citizens tel. See adv.

BECKER, CONRAD P. farmer R1 Grandville Wyo 33 B tel.

Becker, Ed. (Emma) 3 ch farmer O Cedar Springs.

BECKER, ELIAS (Elizabeth) 9 ch miller O 40a 2h 5c R1 Grandville Wyo 33 B & Citizens tels.

Becker, Geo. M. (Nora M.) ret farmer T cor Bridge & Fremont Sts Rockford.

Becker, Lester junk dealer bds Cedar Springs.

BECKER, LILA M. Cedar Springs

Becker, Lloyd D. (Hopie) 1 ch farmer O 120a 9h 20c R4 Rockford Crt 102 Citizens tel.

BECKER, L. D. farmer O 284a 2h 6c R1 Harvard Oak 53.

BECKER, MERRITT (Carrie) farmer O 76a 2h 7c R4 Cedar Springs Crt 9 Citizens tel.

Beckmann, Henry gardener 1h 3c R3 Grand Rapids Gd Rp 72 B tel.

Beckwith, Mrs. Emma 4 ch farmer O 80a R4 Lowell Ver 48 Citizens tel.

Beckwith, Frank farmer T 2h 2c R4 Lowell Ver 48 B & Citizens tels.

Beckwith, Mrs. Ida M. 1 ch farmer O 142a 1h R4 Lowell Ver 48 B & Citizens tels.

Becky, Alvin (Ella) 5 ch laborer O H&L Water St Lowell.

Bedford, Frank L. (Louise) 2 ch farmer O 80a 4h 13c R2 Alto Bow 83 Citizens tel.

Bedford, Orville (Bertha) 2 ch machinist O 6a R1 Grandville Wyo 40.

Beebey, Oscar 2 ch justice of the peace O H&L Division St Sparta.

Beeby, Ed. H. (Grace) 3 ch electrician O H&L 33 Gardener St Sparta.

Beers, Anna factory hand Prospect St Rockford.

Beers, Christina factory hand Prospect St Rockford.

Beers, Geo. (Alvina) 3 ch T Prospect St Rockford.

Beers, Nora Prospect St Rockford.

BEERY, ABRAHAM H. (Fanny) farming O 81a 2h 11c R1 Caledonia Gai 51 Citizens tel.

Behan, Rev. Dennis priest of St. Mary's Catholic Church T R1 Ada Cas 86 B & Citizens tels.

Behl, Florence R12 Grand Rapids Wal 32 Citizens tel.

Behl, Fred (Chrissie) 2 ch farming O 15a 2h 1c R12 Grand Rapids Wal 32 Citizens tel.

Behl, Minnie bookkeeper bds R12 Grand Rapids Wal Citizens tel.

BEHLER, ALLEN L. (Ruth) 1 ch farmer O 120a 8h 28c R2 Lowell Low 90 Citizens tel.

Behler, Harold H. normal student R2 Lowell Low 90 B & Citizens tels.

BEHLER, JOHN E. (Meda Rose) farmer O 120a (Behler Bros.) R2 Lowell Low 90 B & Citizens tels.

Behler, Miss Pauline M. normal student R2 Lowell Low 90 B & Citizens tel.

Behler, Mrs. Sarah M. (wid Adam F.) 8 ch ret R2 Lowell Low 90 B & Citizens tels.

Beimers, Dow (Esther) 5 ch laborer T 4c Robinson St Ada Ada 75.

Beimers, G. S. (Fannie) 1 ch telegraph operator T River St Lowell.

BEIMERS, JOHN (Anna) 5 ch cement contractor O H&L R2 Grand Rapids Wal 41 B & Citizens tels.

BEJEMA, ARTHUR (Elizabeth) farmer & thresher O 60a 2h 7c R1 Grand Rapids Par 67 B tel.

BEJEMA, HENRY (Jennie) 4 ch farmer O 60a 3h 15c R1 Grand Rapids Par 67 B tel.

BEJEMA, JESSIE R1 Grand Rapids Par 67 B tel.

Belding, Clarence G. (Grace) civil service T Kent St Grandville B tel.

Belding, Day A. R R O H&L Kent St Grandville B tel.

BELL, CARROL W. (Flora) farmer & automobile repairer O 20a 2h R1 Grand Rapids Wyo 50.

BELL, WM. 2 ch contractor & builder O 20a 2h R1 Grand Rapids Wyo 50.

KIMBALL The standard, by which the best in music is measured. You will find in our modern music store, the beautiful line of Pianos, such as won the Grand Prizes at the Panama-Pacific Exposition, 1915—KIMBALL. Also Kimball and Pathe Phonographs. Priced from $25 to $225.

Kimball Service means satisfaction.

W. W. KIMBALL CO.

GRAND RAPIDS BRANCH, 74 IONIA AVE., N. W.

BELLAMY, DANIEL A. (Maude A.) 1 ch farmer T 2h 3c R9 Grand Rapids Gd Rp 31.

Bellinger, Charles (Ada) 3 ch machinist O H&L Monroe St Lowell.

Bellows, Dennis (Mary) 3 ch merchant O H&L 1c Bridge St Rockford.

Belzter, Mrs. Joseph 8 ch dressmaking O H&L Caledonia.

Bencus, John hardware dealer & implements O store Main St Cedar Springs Ind tel.

Bencus, T. (Anna) hardware dealer O H&L Cedar Springs Ind tel.

BENDER, PHILIP R2 Caledonia Gar 20.

Bender, Mrs Susan 5 ch O ½a H&L Dutton Gai 23.

Benedict, Mrs. 1 ch O H&L Second St Cedar Springs.

Benedict, Chas. W. (Carrie A.) 4 ch farmer O 120a 7h 7c R1 Sand Lake Nel 49 B & Citizens tels.

Benedict, Edgar (Rachel) farmer O 80a 3h 2c R3 Cedar Springs Alg 10.

Benedict, Fay student Muskegon St Cedar Springs.

Benedict, Floyd farmer R1 Sand Lake Nel 49.

Benedict, Harry (Lura) 1 ch clerk O H&L Muskegon St Cedar Springs.

BENEDICT, HENRY M. (Frora) farmer O 40a 2h 3c R4 Cedar Springs Crt 39 Citizens tel.

Benedict, John (Nellie) 4 ch farmer T 1h 1c R1 Sand Lake Nel 48.

Benham, Clint (Etta) 2 ch farmer O 80a 3h 5c R4 Cedar Springs Crt 46.

Benham, Clyde (Addie) livery barn O H&L Maple St Cedar Springs.

BENHAM, EUGENE (Jennie) 4 ch farmer O 100a 4h 13c R4 Cedar Springs Crt 46 Citizens tel.

Benham, Miss Flossie Fremont St Rockford.

BENHAM, FRANK (Grace) 2 ch farmer O 40a 7h 4c R4 Cedar Springs Crt 46 Citizens tel.

BENHAM, FRED S. (Jessie) 1 ch farmer O 110a 4h 5c R4 Cedar Springs Crt 12 Citizens tel.

Benham, Mrs. Ida 4 ch T Fremont St Rockford.

BENHAM, JAMES (Blanch) 3 ch farmer O 100a 4h 13c R4 Cedar Springs Crt 46 Citizens tel.

Benham, Irene clerk bds Main St Cedar Springs.

BENHAM, LYLE D. farmer R4 Cedar Springs Crt 11.

Benjamin, Mrs. O H&L Cedar Springs.

BENJAMIN, BEULAH teacher R3 Sand Lake Nel 59.

BENJAMIN, WALTER (Hattie E.) 3 ch farmer O 160a 5h 12c R3 Sand Lake Nel 59 Citizens tel.

BENJAMIN, WILL R38 Maple St Sand Lake.

BENJAMIN, WM. farmer O 40a R3 Cedar Springs Nel 57.

Benkema, Andrew (Agnes) 5 ch farmer O 40a 2h 3c R3 Byron Center Byr 56.

BENKEMA, J. H. R1 Grand Rapids.

Bennett, Albert C. 1 ch farming O 100a 4h 18c R3 Rockford Pln 12.

BENNETT, ALLEN S. farmer O 82a R1 Lowell Ver 64 Citizens tel.

Bennett, Archie C. (Eva) 2 ch farming O 100a 4h 18c R3 Rockford Pln 12.

Bennett, A. E. J. (Lena) 1 ch foreman tannery T Fremont St Rockford Citizens tel.

Bennett, Berton farmer T 2h R1 Harvard Oak 35 Citizens tel.

BENNETT, EDWARD L. (Mary E.) 1 ch ret farmer & school treasurer O 200a 1h 2c R1 Lowell Ver 64 Citizens tel.

Bennett, Frank (May) 2 ch farmer T R12 Grand Rapids Wal 27.

BENNETT, FRANK W. (Minnie) 2 ch farming T 3h 6c R3 Caledonia Gai 66 Citizens tel.

BENNETT, FRED G. (Carrie L.) 2 ch farmer O 120a 3h 6c R1 Belmont Alg 114 Citizens tel.

Bennett, Harmon (Altha) farmer O 60a 1h 8c R1 Harvard Oak 35 Citizens tel.

BENNETT, JOHN (Linday) 2 ch farming T 1h R1 Cedar Springs Spen 73.

BENNETT, MRS. J. H. R44 Ada.

Bennett, Oato R1 Cedar Springs Spen 73.

BENNETT, WILLIAM H. O 120a 3h 6c R1 Belmont Alg 114.

Bennett, William W. farming O 80a 2c R1 Comstock Park Alp 103.

BENSON, ANDREW (Anna) 1 ch farming O 24a 2h 2c R12 Grand Rapids Wal 33 Citizens tel.

Benson, Oscar E. (Ruth) 2 ch farmer T 4h 20c Muskegon St Kent City B tel.

BENTLEY, MRS. MARY E. R1 Belmont.

Benton, Elmer G. (Belle) 6 ch farmer T 2h 6c R3 Cedar Springs Sol 58.

Beranoske, Frank (Celia) farmer O 3a R1 Berlin Apn 42.

Berdy, Alvin H. (Ada M.) 1 ch farmer O 120a 6h 14c R2 Alto Bow 60 B tel.

Berg, Chorys G. (Augusta) 1 ch farmer O 20a 2h 2c R2 Kent City Tyr 79.
BERGER, J. F. R5 Grand Rapids
BERGHUIS, HENRY (Rose) 1 ch farmer O 38a 2h 8c R8 Grand Rapids Wyo 28.
Bergin, Chris. (Rose A.) 4 ch farmer O 120a H&L 16c W Water St Lowell Citizens tel.
BERGIN, FRANK C. (Elizabeth) 2 ch farmer O 180a 6h 18c R1 Lowell Ver 33 Citizens tel.
Bergin, Richard H. (Mary) ret O H&L Washington St Lowell.
BERGMAN, EDW. R7 Grand Rapids.
Bergman, Florian (Mary) 4 ch farming O 140a 4h 15c R1 Comstock Park Apn 107 B tel.
Bergman, Joseph (Mary R.) 1 ch farming O 114a 3h 5c R1 Alpine Apn 57 B tel.
Bergman, Joseph (Elizabeth) 1 ch farmer T 3h 15c R2 Sparta Spa 88 B tel.
Bergsma, Mrs. farmer O H&L R61 Ross Byr 62.
Bergy, Mrs. Eliza 3 ch O H&L Caledonia.
Bergy, Emanuel (Elizabeth) 2 ch wind mills and pumps O 2a 2h 1c Caledonia Citizens tel.
BERGY, EUGENE L. (Audrey M.) 1 ch farming T 3h 6c R1 Caledonia Cal 60 Citizens tel.
Bergy, Henry (Almeda) 5 ch engineer O H&L Caledonia.
Bergy, Mrs. Margaret (wid Peter) 4 ch ret O H&L Alto Low 93 B tel.
BERGY, WELLINGTON (Alma) 4 ch farming O 130a 6h 20c R2 Caledonia Cal 69 Citizens tel.
BERKEY, G. L. (Mattie) 1 ch farmer O 40a 2h 3c R3 Clarksville Bow 44 B tel.
BERKEY, MABEL R3 Clarksville Bow 44 B tel.
Berkompas, Abraham (Maggie) 8 ch celery grower O 37a 2h 5c R1 Ross Byr 78 Citizens tel.
Berrien, Ed. (Effa) 8 ch farmer T 3h 10c R1 Byron Center Byr.
Berrigan, Martin farmer O 40a 3h 4c R4 Cedar Springs Crt 39 Citizens tel.
Berry, Albert (Mary E.) 3 ch employee shoe factory T Main St S Rockford.
Berry, Claud Wm. (Georgie) 1 ch R R section man T R2 Lowell Low 26.
BERRY, FRED J. (Myrtie) 2 ch farmer T 4h 3c R2 Rockford Can 45.
BERRY, IRVING (Bertha) farmer O 73a 3h 4c R3 Kent City Tyr 66.
Berry, Lois 3 ch farmer O 40a 1c R1 Harvard Oak 26.
Bersh, Miss Letha L. music teacher Alto Low 92 Citizens tel.
Bert, Herbert (Ella) 1 ch laborer O H&L Robinson St Ada Ada 75 Citizens tel.
BESEY, MRS. L. R. R38 Sand Lake.
Best, Fred (Katie) 2 ch laborer O 2a R12 Grand Rapids Wal 95 Citizens tel.
Betterly, Louis P. (Bertha) 1 ch farming O 40a 2h 5c R3 Sparta Spa 56.
Bettes, George (Gladys) 2 ch mechanic T Union St Sparta.
Bettes, Jesse (Mary) 1 ch farming O 160a 7h 40c R1 Sparta Spa 33 B tel.
Bettes, Roy V. (Flossie) 2 ch farming O 90a 4h 17c R2 Sparta Spa 71 B tel.
Bettes, William G. (Lucetta J.) farming O 80a 3h 4c R1 Sparta Spa 43 B tel.
BETTS, A. S. (Eliza) prop Betts Hotel Courtland St Rockford Citizens tel. See adv.
Betts, Charley Courtland St Rockford.
Betts, Everett (May) 2 ch employee G R & I O H&L Main St S Rockford.
Betzler, George (Edna) 1 ch livery O H&L 6h Caledonia Citizens tel.
Betzner, Allan B. (Alice) 1 ch notary public & insurance O H&L Caledonia Cal Citizens tel.
BEUGELINK, JOSEPH (Jennie) 5 ch teamster T 1h 2c R3 Grand Rapids Gd Rp 72.
BEUKEMA, ANDREW (Agnes) 5 ch farmer O 40a 2h 4c R3 Byron Center Byr 56 Citizens tel.

THE CARS WITH THE PEP
Overland CARS
The World's Favorites
Grand Rapids Overland Co.
WESTERN MICHIGAN DISTRIBUTORS
Grand Rapids Michigan
Willys KNIGHT

BEUKEMA, JOHN H. (Anna) 7 ch farming O 10a 2h 1c R8 Grand Rapids Wyo 24 Citizens tel.
Beuker, John (Ellen) 4 ch gardener & green houses O 5a 1c R11 Grand Rapids Par 73.
BEUSCHEL, ALICE R1 Sparta Spa 69.
BEUSCHEL, GLENN farming R1 Sparta Spa 69.
BEUSCHEL, JOHN 3 ch farming O 125a 5h 15c R1 Sparta Spa 69.
BEUSCHEL, WILLIS farming R1 Sparta Spa 69.
Beute, Albert (Effie) miller O H&L Prairie St Granville.
Beute, Ben (Francis) 1 ch clerk T 145 Broadway Grandville.
Beute, Bert (Anna) 3 ch farmer O 40a 2h 7c R1 Grandville Wyo 42.
BEUTE, WILLIAM (Jennie) 1 ch farmer O 20a 1h 4c R3 Byron Center Byr 18.
Beverlin, Jessie R10 Grand Rapids Par 4.
Beverly, D. F. (Harriett) banker O H&L Main St Rockford.
Bevins, Miss Hattie L. teacher R2 Lowell Low 49 Citizens tel.
Bevins, Miss Mabel V. R2 Lowell Low 49 Citizens tel.
BEVINS, OTIS E. (Margaret) 5 ch machine hand T R3 Grand Rapids Par 16.
BEVINS, WM. A. (Grace A.) 5 ch farmer T 4h 1c R2 Lowell Low 49 Citizens tel.
Bibbler, Otis Adelbert (Mary M.) 4 ch farmer O 124a 2h 3c R5 Lowell Ver 78 Citizens tel.
Bicknell, Mrs. 1 ch O H&L Main St Cedar Springs.
Bicknell, Miss Belle R3 Sand Lake Spen 36 & 37.
Bicknell, Miss Bertha R3 Sand Lake Spen 36 & 37.
Bicknell, Mrs. Edith 1 ch R3 Sand Lake Spen 36 & 37.
Bicknell, Wealthy M. 1 ch farmer O 51a R4 Cedar Springs Sol 95.
Bienehower, Mrs. Kezia 3 ch farmer O 40a 2h 2c R2 Kent City Tyr 81.
Bierema, A. (Gertie) 6 ch farming O 100a 3h 16c R3 Byron Center Gai 7.
BIERI, CARL, JR. farmer T 2h 8c R1 Lowell Ver 13 Citizens tel.
BIERI, CHRISTIAN 9 ch electrician & farmer T 2h 4c R4 Lowell Ver 72 Citizens tel.
BIERI, GOTTFRIED (Ann Elizabeth) 3 ch farmer O 123a 6h 16c R5 Lowell Ver 12 Citizens tel.
BIERI, KARL A. (Nettie Pearl) 3 ch farmer O 40a 2h 4c R1 Lowell Ver 34.
Bieri, Miss Matilda E. dressmaker & teacher R4 Lowell Ver 72 Citizens tel.
Bigelow, Henry Nelson (Mary) 3 ch plasterer O H&L 1h Reeds Lake Grand Rapids Gd Rp 71.
Biggs, Art C. (Daisy) 2 ch farmer O 80a 3h 3c R5 Lowell Ver 38 Citizens tel.
Biggs, Chas. Albert (Ada Malvina) 3 ch farmer O 60a 2h 10c R5 Lowell Ver 20.
Biggs, Edward (Bertha) 11 ch laborer T N Main St Sparta.
Biggs, Frank (Helen) 3 ch farmer O 60a 2h 12c R5 Lowell Ver 20 Citizens tel.
Biggs, Fred J. (Esther) 5 ch farming O 40a 3h 1c R61 Ross Gai 63.
Bigler, Edwin (Alice) 2 ch farming O 90a 3h 7c R3 Alto Cas 78 Citizens tel.
Bigler, E. J. (Laurel Rose) 2 ch farmer O 190a 5h 4c R4 Greenville Oak 45 Citizens tel.
Billings, Charles (Eva) 3 ch fireman in tannery T Rockford Alg 118.
BILLINGS, C. I. (Adaline) ret O H&L 1h 1c 145 Maple St Sparta.
BILLINGS, EDGAR (Ettie) 2 ch laborer O H&L N Main St Kent City.
Billings, O. 3 ch laborer T Division St Rockford.
BILLOWS, ROLLAND (Winifred) 3 ch farmer T 2h 4c R4 Rockford Crt 88 Citizens tel.
BILLS, JAMES A. (M. Evelyn) farmer T R4 Sparta Sol 87.

WINEGAR'S GREATER STORE
DIVISION AVE. AT CHERRY ST. :: GRAND RAPIDS, MICH.
We Furnish Your Home Completely

Binder, Geo. G. (Susie) 7 ch foreman shoe factory T Monroe St S Rockford.

BINGHAM, ERNEST L. (Fannie) farmer O 51a 2c R2 Greenville Oak 42.

BINING, L. E. O H&L Washington St Lowell.

Birch, Frank R. (Zola D.) minister R2 Cedar Springs Sol 41.

BIRCH, WM. (Clora) 2 ch farmer T 1h R2 Cedar Springs Sol 67.

Bird, Claud (Edna) 3 ch grocer T Main St Cedar Springs.

Bird, Edd. J. (Jessie) 4 ch farmer O 50a 4h 6c R4 Cedar Springs Crt 8 Citizens tel.

Bird, Geo. (Rose) 1 ch laborer O H&L 1c Monroe St Lowell.

BIRD, GLADYS S. R1 Cedar Springs Nel 47.

Bird, Iva student bds Cedar Springs.

BIRD, JOHN (Margaret) 3 ch farmer T R2 Rockford Grtn 51.

Bird, Linn Cedar Springs.

BIRD, MARCUS S. farmer R1 Cedar Springs Nel 47.

BIRD, MRS. MARGARET 3 ch farmer O 52a 2h 3c R2 Rockford Grtn 51.

BIRD, WILLIAM A. (Hattie E.) 1 ch farmer O 110a 3h 20c R1 Cedar Springs Nel 47 Citizens tel.

BIRDSALL, ALBERT H. farmer O 120a 1h R4 Grand Rapids Pln 107 Citizens tel.

BIRDSALL, WILLIAM H. (Matilda) 10 ch farmer T 4h 19c R4 Grand Rapids Gd Rp 16.

Birdsey, Willis (Mary) 3 ch blacksmith O H&L R2 Sparta Alp 12 B tel.

Bishop, Allert farming R1 Ada Cas 63 B tel.

Bishop, Cornelius (Henrieka) 8 ch farming O 80a 5h 14c R1 Ada Cas 84 B tel.

Bishop, Foster (Lucy) 10 ch farming O 158a 3h 12c R1 Ada Cas 63 B tel.

Bishop, Guy (Bessie) 1 ch farmer O 130a 4h 16c R2 Rockford Can 30 Citizens tel.

Bishop, Henrietta R1 Ada Cas 63 B tel.

Bishop, John A. (Mattie) 4 ch farming O 80a 3h 9c R1 Ada Cas 60 B tel.

BITGOOD, IRA (Bernetta) 2 ch farm laborer T R1 Belmont Pln 50.

Bjark, C. O. (Emma) 9 ch farmer O 40a 2h 4c R3 Kent City Tyr 46.

Blachly, Louis (Lillian) 3 ch farmer O H&L T 3h 3c R4 Rockford Crt 108 Citizens tel.

Blachly, M. J. (Mary E.) 2 ch T Maple St E Rockford.

Black, Edith R. 4 ch T 37 Prospect St Sparta.

Black, Jessie (Lodena) 4 ch clerk O H&L Grove St Sparta.

Black, Wm. 2 ch merchant O H&L & stores Main St Cedar Springs.

Blackall, Ebenezer Chaney (Mary D.) ret O H&L R2 Sparta Apn 12 B tel.

Blackall, Eugene (Sarah) 2 ch farming O 80a 5h 9c R2 Sparta Spa 91 B tel.

Blackall, George (Alfertta) 1 ch laborer O H&L 120 Elm St Sparta.

Blackall, Ralph (Anna S.) 6 ch farmer O 240a 4h 31c R3 Kent City Tyr 66.

Blackburn, Christie 1 ch T Courtland & Monroe Sts Rockford.

BLACKBURN, DELLA farmer O 65a 3h 8c R3 Cedar Springs Alg 14 Citizens tel.

BLACKBURN, FLORENCE R3 Cedar Springs Alg 14.

BLACKBURN, GEORGE R3 Cedar Springs Alg 14.

BLACKBURN, MISS LOUISA P. R1 Comstock Park Pln 76 Citizens tel.

BLACKBURN, NORTON L. (Nellie) farmer O 40a 2h 3c R1 Sand Lake Nel 27.

Blackburn, Robt. D. (Leona) 2 ch barber T Alto Bow 10.

Blackburn, Roy (Edla) postmaster T Main St Cedar Springs.

Blacklock, Mrs. Mary 3 ch T R3 Grand Rapids Gd Rp 56.

Blackmore, Harry (Betsy) 6 ch farmer O 72a 2h 6c R3 Kent City Tyr 81 B tel.

Secrets.

Blackney, Otto (Nella) 1 ch carpenter R4 Rockford Crt 105 Citizens tel.
Blain, Bert S. (Effa M.) 8 ch farming O 180a 5h 25c R1 Ross Gai 37 B tel.
BLAIN, JOHN W. (Jessie) 3 ch farming T 4h 18c R3 Byron Center Gai 36.
BLAIN, JOSEPH R. 4 ch ret O 55a 3h 9c R3 Byron Center Gai 6 B tel.
BLAIN, LEONARD J. (Bessie) 2 ch farming T 3h 9c R3 Byron Center Gai 6 B tel.
BLAIN, OWEN 2 ch farming O 100a 4h 18c R3 Byron Center Gai 36.
Blain, Roy (Eva) 6 ch farming O 20a 3h 10c R1 Ross Gai 30 B tel.
BLAIR, ANNA C. O 25a R2 Rockford Pln 19.
Blair, Ed farmer R3 Cedar Springs Solon 51.
Blair, Eli farmer R10 Grand Rapids Par 51 B tel.
BLAIR, EMMA seamstress T R2 Rockford Pln 19.
Blair, Irvin farmer R10 Grand Rapids Par 51 B tel.
Blair, Jacob B. (Alice M.) 4 ch farmer O 80a 2h 5c R10 Grand Rapids Par 51 B tel.
Blair, Lewis (Susie H.) 5 ch farming O 95a 3h 14c R5 Grand Rapids Wal 84 B & Citizens tels.
Blair, Nathan W. (Laura) 1 ch farmer O 96a 3h 5c R2 Lowell Low 39 Citizens tel.
Blake, Frederick N. (Emily) 1 ch laborer O H&L Church & Oak Sts Grandville.
Blake, Gertrude O 40a R1 Grand Rapids Par 61.
BLAKE, WILLIAM (Lilly) 4 ch farmer & breeder O 257a 12h 25c Dutton Gai 13 B tel. See adv.
Blakeslee, Mrs. Amy 1 ch O H&L Monroe St W Rockford.
Blakeslee, Frank farmer Lowell Low 41 Citizens tel.
Blakeslee, Miss Letha dressmaker R2 Lowell Low 63 & 64 B & Citizens tels.
Blakeslee, Neal (Helen) 1 ch teamster T 3h Ada Ada 67.
Blakeslee, Philo L. farming T R2 Lowell Low 63 & 64 B & Citizens tels.
BLAKESLEE, WALTER W. (Alma M.) 2 ch farmer & road overseer O 120a 6h 6c R2 Lowell Low 63 & 64 B & Citizens tels.
Blakeslee, Wayne V. employe shoe factory bds Monroe St Rockford.
Blakley, Buell (Christa) ret farmer O H&L Grove St Sparta.
Blakney, Delbert farmer T 2h R4 Rockford Crt 105 Citizens tel.
Blakney, Dwight (Matilda) 2 ch farmer O 80a 6c R4 Rockford Crt 105 Citizens tel.
Blakney, Miss Ella employe shoe factory Monroe St N Rockford.
Blakney, Eva Monroe St N Rockford.
Blakney, J. Monroe St N Rockford.
Blakney, Moses (Ida) 5 ch T Monroe St N Rockford.
Blakslee, Fred (Olive) 4 ch patternmaker T R8 Grand Rapids Wyo 93.
Blanchard, Dwan (Sarah) farming O 5a R1 Alpine Apn 34.
BLANCHARD, FLOYD farming part owner 80a 3h 12c R2 Sparta Apn 11.
Blanchard, Fred. W. 1 ch agent G. N. & I depot O H&L Second St Cedar Springs.
BLANCHARD, HERBERT P. (Myla) bookkeeper Consumers Ice Co O 5a R12 Grand Rapids Wal 97 Citizens tel.
BLANCHARD, IVAN (Olive) farming part owner 80a 3h 12c R2 Sparta Apn 11.
BLANCHARD, JOHN (Maud) 3 ch farmer T 4h 9c R3 Cedar Springs Crt 5.
Blanchard, Lorena student Second St Cedar Springs.
BLANCHARD, T. J. Holstein breeder Main St Sand Lake Citizens tel. See adv.
BLANCHARD, WENDELL G. (Emma) 2 ch farming O 105a 2h R1 Alpine Apn 9 B tel.
Blanchard, William (Jennie) laborer T Cedar Springs.
BLANDFORD, WALTER R7 Grand Rapids.
BLANDING, DANIEL S. (Sarah A.) 2 ch farmer O 140a R1 Lowell Ver 64.
Blanding, Miss Grace R1 Lowell Ver 64.
Blanksma, Peter (Bertha) 2 ch greenhouse gardener O 22a 2h 1c R11 Grand Rapids Par 10 Citizens tel.
Blaser, Abraham (Mary) 2 ch farming O 145a 4h 11c R5 Lowell Grtn B & Citizens tels.
Blaser, Albert C. (Lucy) 1 ch farmer 255a 6h 36c R1 Lowell Ver 22 B & Citizens tels.
BLASER, ALFRED D. (Elise) farmer O 80a 4h 15c R1 Lowell Ver 22 B & Citizens tels.
Blaser, Fred (Marguerite) 1 ch farming O 100a 2h 10c R17 Belding Grtn 62.
Blaser, John farm hand & cook R1 Lowell Ver 22 Citizens tel.
Blaskell, Bertha school teacher bds R2 Sparta Alp 12 B tel.
Blass, Mrs. Olive farmer O 74a R2 Lowell Low 40.

Blauvelt, Frank F. (Susie) 1 ch farmer T 3h 5c R3 Grand Rapids Ada 64.
Bleam, Albert farmer R3 Clarkesville Bow 66 B tel.
Bleam, Angeline farmer R3 Clarksville Bow 66 B tel.
Bleam, Dilman (Lilly) 3 ch farmer O 80a 10h 5c R3 Clarksville Bow 66 B tel.
Bleam, Henry (Alice) farmer O 10a 2h 2c Freeport Bow 93 Citizens tel.
Bleam, LeRoy farmer Freeport Bow 93 Citizens tel.
Blick, Adrian C. (Mary E.) 1 ch T Grand Rapids Gd Rp 31.
Blijt, Carl 2 ch farming O 30a 2h 2c R5 Grand Rapids Wal 88.
Bliss, A. F. (Helen M.) 3 ch ret merchant O H&L Cor Courtland & Monroe Sts Rockford Citizens tel.
Blodgett, Wm. C. (Lotta B.) farmer O 80a 3h 3c R10 Grand Rapids Par 45 B tel.
Blodgett, W. R. R12 Blink Bonnie Farm Grand Rapids.
Blood, DeAlton C. (Mary) farming O 37a 1h 3c R3 Alto Cas 79 Citizens tel.
Bloom, Charles E. (Anna C.) 3 ch farming O 32a 2h 3c R2 Grand Rapids Wal 23 Citizens tel.
Bloom, Henry (Dina) 6 ch farmer O 100a 2h 15c R3 Rockford Alg 99.
Bloom, Marcus farmer R3 Rockford Alg 99.
Bloom, Martha student R2 Grand Rapids Wal 23 Citizens tel.
Bloomberg, Charles V. (Laura) farmer O 70a 2h 10c R3 Sparta Alg 103.
Bloomer, Abram J. (Nancy) 1 ch farming O 80a 3h 7c R4 Ada Cas 44.
Bloomer, Coles Abel (May) 1 ch farming O 400a 6h 90c R1 Sparta Spa 94 B tel.
Bloomer, Coles A., Jr. (Frances) farming R1 Sparta Spa 94 B tel.
Bloomer, Mrs. E. R. 1 ch O H&L 120 Centennial Ave Sparta.
Bloomer, Leo farming R4 Ada Cas 44.
Bloomer, LeRoy (Effa) 1 ch farmer O 80a 2h 7c R1 Alto Low 69.
Bloomer, Walter (Bertha) 1 ch milkman T 1h 124 Centennial Ave Sparta B tel.
Bloomfield, Ed. (Winnie) 3 ch farmer O 60a 3h 5c R2 Cedar Springs Sol 63.
Bloomfield, James (Mary J.) farmer O 20a 1h 1c R2 Cedar Springs Sol 69.
Bloomfield, John (Minnie) 3 ch farmer T 4h 2c R4 Sparta Sol 85.
Bloomfield, Ray farmer O 60a 3h 5c R2 Cedar Springs Sol 63.
Bloomstrom, Carl farming R1 Sparta Spa 42.
Bloomstrom, John 2 ch blacksmith O 13a 1h 2c R1 Sparta Spa 42.
Bloomstrom, Joseph farming R1 Sparta Spa 42.
Blosser, Ezra (Hettie) 1 ch farming O 90a 3h 9c R2 Caledonia Gai 49 Citizens tel.
Blossom, Seth (Iva) 4 ch well driver T 120 Main St Sparta.
Blough, Cyrus (Ann) 2 ch ret O 1a 1h 1c Freeport Bow 94.
Blough, Daniel (Elizabeth) 8 ch farmer O 80a 2h 3c R1 Alto Bow 46 B tel.
Blough, Harvey (Lizzie) 2 ch farmer O 60a 3h 7c R1 Alto Bow 46 B tel.
Blough, Harvey D. (Emma E.) 3 ch farmer & thresher T 2h 7c R1 Alto Bow 46 B tel.
Blough, Jerry (Anna L.) 2 ch farmer O 160a 5h 6c R1 Freeport Bow 87.
Blough, Jesse S. farmer R1 Freeport Bow 87.
Blough, Josiah (Lizzie) farmer O 30a 2h 1c R3 Clarksville Bow 66.
Blough, J. D. (Ida M.) farmer O 80a 3h 8c R2 Alto Bow 35 B tel.
Blough, Roy farmer R1 Freeport Bow 87.
Blough, Titus (Julia) 2 ch farming O 80a 4h 10c Caledonia Cal 3 Citizens tel.
Blush, David (Alice) 1 ch farmer O 40a 2h 4c R1 Kent City Tyr 54.
Blythe, George E. (Mildred) 3 ch printing & farming O 20a 1c R3 Sparta Alg 102.
Boberg, Alfred farmer O 40a 3h 6c R1 Kent City Tyr 85.

PIANOS OF QUALITY
THE HERRICK PIANO CO.
GRAND RAPIDS, MICHIGAN

Bodell, Ben farmer O 40a 2h 1c R2 Kent City Tyr 44.

Bodell, Henry (Clara) 3 ch farmer O 90a 4h 4c R2 Kent City Tyr 31 B tel.

Bodell, Lorenzo (Mary) 3 ch farming T 2h R1 Sparta Spa 29.

Bodell, William (Lucy) 1 ch farmer O 2a & L Casnovia.

Bodine, William H. (Emma) 3 ch parson Elma St Sparta.

Boehmer, Henry (Julia) ret O H&L R12 Grand Rapids Wal 45.

Boelema, Jacob (Lena) 10 ch farmer T 4h 30c R3 Grand Rapids Par 15.

Boersema, Gouke (Florence) 2 ch farmer O 60a 3h 4c R8 Grand Rapids Wyo 81 B tel.

Boersema, John gluer R8 Grand Rapids Wyo 81 B tel.

Boersma, Henry (Alto) 4 ch farming T 6h 15c R1 Comstock Park Alp 72.

Boersma, M. D. (Jennie) 10 ch farmer O 64a 3h 11c R1 Grand Rapids Wyo 83.

Boersma, Walter (Jennie) 2 ch carpenter & contractor T R1 Grand Rapids Wyo 24 B & Citizens tels.

Boerty, Cornelius R1 Grand Rapids Wyo 100.

Boerty, John R1 Grand Rapids Wyo 100.

Bogardus, Perry H. (Anna M.) 5 ch foreman Yenker green houses O 5a 1h R10 Grand Rapids Par 6.

Bogardus, Silas (Ella) farming O 40a 2h R4 Sparta Spa 27.

Bogert, Adrian (Trientje) 15 ch farmer O 40a 2h 4c R3 Ada Ada 69.

Bokhoff, T. J. (Emma) farmer O 18a 3c R3 Byron Center Byr 55.

Bokma, S. laborer T 1c R3 Grand Rapids Gd Rp 72.

Bolender, Edison (Maude) physician O H&L N Main St Sparta B tel.

Bolender, Milo (Clara) 3 ch drug store O H&L 222 Division St Sparta B tel.

Boles, William (Minnie) 2 ch The Dahlia Farm O 74a 2h 4c R4 Ada Cas 16 Citizens tel.

Bolger, Mike (Minnie) 1 ch farmer O 40a 1h 4c R4 Grand Rapids Gd Rp 15.

Bolt, Albert (Mary) 1 ch farmer O 60a 3h 12c R2 Byron Center Byr 49 Citizens tel.

Bolt, Jacob 2 ch farming O 120a R4 Ada Cascade 7.

Bolthouse, William (Gertie) 5 ch farming O 160a 5h 35c R2 Grand Rapids Alp 84 B tel.

Bolthouse, Wm. (Carrie) 1 ch farmer & gardener O 40a 2h 2c RD Grand Rapids Cas 52.

Bond, Albert (Angela) 1 ch laborer T 1h R3 Belding Grtn 32.

Bond, Geo. L. (Georgiana) 1 ch physician & surgeon O H&L Alto Bow 10 B & Ind tels.

Bonesteel, Fred J. (Clara M.) 1 ch machinist O 6a 1h 1c R9 Grand Rapids Pln 88.

Bonfield, E. W. 3 ch superintendent box factory O H&L R12 Grand Rapids Wal 44 Citizens tel.

Bonga, Chas. (Tena) 2 ch farmer T 3h 1c R8 Grand Rapids Byr 28.

Bonner, Cordelia ret O H&L R3 Sparta Spa 51.

Bont, Henry (Flora) 3 ch gardener O 10a 2h 1c R8 Grand Rapids Wyo 28 Citizens tel.

Bonter, Ival (Belle) 2 ch farming O 10a 3h 1c R2 Sparta Spa 44.

Bonter, L. Z. (Luella) 2 ch farming O 40a 3h 26c R1 Sparta Spa 47 B tel.

Bonter, William M. (Phoebe) 3 ch farmer O H&L 2h 2c 225 Nash St Sparta.

Bookey, Alice A. 1 ch O 8a Cannonsburg Can 78.

Bookey, Hubert (Frances) 1 ch farmer T 5h 10c R3 Belding Grtn 24 Grattan tel.

Bookey, John F. (Maud) 1 ch farmer O 80a 6h 9c R3 Belding Grtn 40 Citizens tel.

Bookey, Thomas W. (Ora) 2 ch farmer T 2h 1c R3 Belding Grtn 40 Citizens tel.

Booman, Peter (Sarah) 1 ch farming T 3h 2c R1 Comstock Park Wal 16.

Boomers, Ned (Gertrude) 5 ch insurance agent O 8a 1c R5 Grand Rapids Wal 60 Citizens tel.

Boomers, Tony (Katie) 2 ch farmer T 1h 1c R3 Ada Ada 34.

Boomker, Reinard (Mabel) farming T 4h 15c R5 Grand Rapids Wal 60.

Boone, Edward (Rose) 1 ch farmer O 60a 2h 7c R10 Grand Rapids Par 52 B tel.

Boone, Gerrit (Grace) 3 ch conductor O 10a 1h R3 Grand Rapids Gd Rp 74 Citizens tel.

Boone, Thomas (Ella E.) 3 ch farmer T 6h 20c R4 Grand Rapids Gd Rp 33.

Boonstre, Edward (Jennie) 4 ch laborer T 1c R12 Grand Rapids Wal 45.

BOORSMA, EDWARD farmer R1 Grandville Wyo 42.

BOORSMA, JOHN (Margaret) 9 ch farmer O 90a 2h 4c R1 Grandville Wyo 42.

BOOTE, JOHN (Cora) 11 ch farming O 40a 2h 8c R3 Byron Center Gai 8 B tel.

Booth, Miss Laura R1 Lowell Ver 37 Citizens tel.

Booth, Wm. R. (Fronia M.) 2 ch farmer & carpenter O 32a 2c R4 Lowell Ver 45.

Borden, Edward (Hazel) 4 ch blacksmith O H&L R3 Belding Grtn 31.

Borgman, Henry (Gertrude) 8 ch farming O 40a 3h 14c R11 Grand Rapids Par 29.

Boroughs, Mrs. Emma O H&L Cedar Springs.

Boroughs, Sam'l 6 ch ret R6 Lowell Low 21 Citizens tel.

Borst, Custer (Ethel) 4 ch farmer O 40a 3h 1c R1 Cedar Springs Nel 90.

BORST, FRANCIS H. (Eva E.) farmer O 40a 2h 5c R1 Cedar Springs Nel 90.

Borst, Sarah 1 ch O H&L Evans Crt.

Bos, CORNELIUS (Tena) 4 ch farmer T 3h 26c R3 Sparta Alg 104.

Bos, FRED (Mamie) 4 ch farming O 80a 4h 12c R1 Caledonia Cal 89 Citizens tel.

Bos, Garret (Bouwina) 6 ch farmer & manager T 7h 30c R9 Grand Rapids Gd Rp 31 B tel.

Bos, JOHN (Anna) 5 ch farming O 10a 2h 2c R1 Caledonia Cal 89 Citizens tel.

Bos, John T 2h 20c R3 Sparta Alg 104.

Boss, Edward (Mattie) 4 ch farmer T R8 Grand Rapids Wyo 82.

Boss, HENRY (Tena) 4 ch farmer & fruit grower O 35a 3h 2c R8 Grand Rapids Wyo 58 B tel.

Boss, Hilda R4 Grand Rapids Gd Rp 76.

Boss, John (Dena) sodding & grading T 1h 1c R4 Grand Rapids Gd Rp 76.

BOSS, MARTIN J. (Hattie) 3 ch farmer O 10a 1h 1c R1 Grand Rapids Wyo 50.

BOSS, NELLIE RD Grand Rapids Wyo 58 B tel.

Boss, Nicholas (Carrie) 4 ch farmer & dairyman O 48a 2h 4c R1 Cedar Springs Nel 56.

BOSS, NICHOLAS farmer R8 Grand Rapids Wyo 58 B tel.

Boss, Walter (Grace) 4 ch gardener T 1c Grand Rapids Par 78.

BOSSCHER, ALBERT (Anna) 1 ch farmer O 74a 3h 5c R1 Belmont Can 62.

BOSSCHER, HARRY farmer 1c R1 Belmont Can 62.

Bostler, Oscar W. priest O H&L R2 Byron Center Byr 73 Ind tel.

Bosworth, Lee (Jennie) 1 ch bookkeeper T 209 East St Grandville.

Botruff, James E. 1h R3 Rockford Alg 85.

BOTRUFF, LAVINA 1 ch O 80a R3 Sparta Alg 57.

BOTRUFF, WM. O. (Iva J.) farmer & blacksmith T 1h 4c R4 Sparta Alg 57.

BOUCK, JUDSON J. (Mary A.) farmer O 50a 2h 19c R1 Freeport Bow 71 Citizens tel.

Boukamp, Jacob (Annie) sander O 5a R1 Grand Rapids Par 1.

Boulard, Miss Ethel R1 Alto Bow 50 Citizens tel.

Boulard, Jessie (Allie) farmer O H&L Alto Bow 10.

BOULARD, LEWIS J. (Edith) 3 ch farmer O 144½a 8h 20c R1 Alto Bow 50 Ind & Citizens tels.

Boulard, Mrs. Mary Silcor 1 ch R2 Alto Bow 83.

BOULARD, SYLVESTER, JR. farmer & student R2 Alto Bow 61 B tel.

BOULARD, SYLVESTER, SR. (Mary E.) 3 ch farmer O 100a 5h 36c R2 Alto Bow 61 B tel.

BOULARD, WARD P. (Mary C.) 2 ch farmer O 130a 5h 30c R2 Alto Bow 62 Citizens tel.

BOUMA, ANTHONY (Johanna P.) 3 ch poultry farmer O 10a 1h 1c R9 Grand Rapids Gd Rp 3.

BEANS
WHITE OR NAVY, RED KIDNEY
BROWN SWEDES
ALL KINDS OF BEANS
Highest Market Price Paid at all Times of the Year
Chatterton & Son
PRESCOTT and GRANDVILLE STS.
GRAND RAPIDS, MICHIGAN

Bouma, Harold clerk bds Central Ave Grandville.

Bouma, H. R. (Iva) 1 ch grocer & postmaster O H&L 193 Franklin St Grandville B tel.

Bourke, Edward (Mary) 1 ch farmer & fruit grower O 50a 3h 1c R4 Grand Rapids Gd Rp 8.

Bouterse, Adrain (Maggie) 10 ch gardener O 11a 2h 8c R3 Grand Rapids Gd Rp 73.

Bouwknegt, E. (Effie) 2 ch butter & egg dealer O 2a 116 Prairie St Grandville Ind tel.

Bouwknegt, Jay cashier bds 116 Prairie St Grandville Ind tel.

Bouwman, Benjamin farmer R11 Grand Rapids Par 25.

Bouwman, Carrie farmer R11 Grand Rapids Par 25.

Bouwman, Dora farmer R11 Grand Rapids Par 25.

Bouwman, Harm (Margaret) 1 ch dairyman T 5h 14c R2 Grand Rapids Wal 35 Citizens tel.

Bouwman, Jacob (Elizabeth) 9 ch farmer & dairyman O 106a 5h 23c R11 Grand Rapids Par 25.

Bouwman, Peter farmer R11 Grand Rapids Par 25.

Bovee, H. Cornelius farmer O 11a 1h R5 Lowell Ver 45.

Bovee, John (Ida) 1 ch farmer O 30a 1h 2c R3 Lowell Low 55.

Bowen, Bostwick (Hattie) 4 ch farmer O 243a 6h 56c Crosby Par 42 B tel.

Bowen, H. G. Lowell.

Bowen, John (Ella) hotel keeper O hotel Cor Main & Muskegon Sts Kent City.

Bowen, Otis farmer bds R3 Rockford Pln 24.

Bowen, Wm. (Hattie) bartender O H&L N Main St Kent City.

Bowers, Andrew (Dora) teamster T Main St Cedar Springs.

Bowers, Frank (Alice) O 120a 1h 2c R4 Sparta Alg 2.

Bowers, Henry (E. Lois) 1 ch farmer T 5h 12c R4 Sparta Alg 2.

Bowers, Horace C. (Grace D.) 1 ch employee H K C T Courtland St Rockford.

Bowers, John (Zoa) 2 ch farmer O 20a 2h 2c R4 Sparta Alg 57.

Bowers, Vera R4 Sparta Alg 57.

Bowler, Miss Ethel teacher R5 Lowell Ver 70.

Bowler, Frank J. (Evalyn) 5 ch farmer O 110a 4h 22c R1 Smyrna Grtn 68.

Bowler, Joseph student R5 Lowell Ver 70.

Bowler, Miss Kathleene student R5 Lowell Ver 70.

Bowler, Mrs. Mary (wid Dennis) 6 ch farmer O 3a 1c R5 Lowell Ver 70.

Bowler, Michael farmer O 120a 2h 2c R2 Rockford Grtn 53.

Bowler, Morris (Ollie) 2 ch farmer O 300a 6h 50c R4 Sparta Alg 25.

Bowler, Richard (Margaret) 9 ch farmer O 250a 7h 24c R3 Belding Grtn 62 Citizens tel.

Bowler, Richard L. (Ina) farmer O 300a 6h 50c R4 Sparta Alg 38.

Bowler, William farming R3 Belding Grtn 62 Citizens tel.

Bowler, William J. farmer O 300a 6h 50c R4 Sparta Alg 25.

Bowles, Albert R. (Dellia) 4 ch farmer T 1h R3 Cedar Springs Sol 54.

Bowles, Daniel shoe maker R3 Cedar Springs Sol 54.

Bowman, Alton J. (Grace) mgr Citizens Tel Co O H&L Caledonia Citizens tel. See adv.

Bowman, D. O. (Agnes) 2 ch farmer T R4 Rockford Oak 111 Citizens tel.

Bowman, Elias C. (Hattie) 4 ch farming O 120a 6h 14c R3 Caledonia Gai 66 Citizens tel.

Bowman, Floyd farming T 6h 10c Caledonia Gai 77.

Bowman, Frank S. (Ada) farmer O 110a 3h 14c R4 Rockford Oak 111 Citizens tel.

Bowman, Levi farmer O 130 R2 Caledonia Cal 69 Citizens tel.

Bowman, Miles H. 2 ch cattle breeder O 160a 5h 30c R4 Rockford Crt 100 Citizens tel. See adv.

Bowman, Mrs. Owen 1 ch ret O 80a R1 Ross Gai 56.

Bowman, Ralph (Lovina) 7 ch farmer & fruit grower O 69a 3h 10c R1 Ross Byr 84 Citizens tel.

Bowman, Solon H. (Lizzie) 1 ch farming O 120a 4h 11c R3 Caledonia Gai 68 Citizens tel.

Bowman, Washington B. (Lydia) farmer O 310a 7h 17c R4 Rockford Oak 111 Citizens tel.

Boyce, Earl F. (Mary E.) 7 ch farmer R1 Lincoln Lake Spen 100.

Boyce, Frank F. farmer R1 Lincoln Lake Spen 100.

Boyd, Chas. (Dora) farmer O 120a 5h 10c R4 Box 12 Cedar Springs Sol 94 Citizens tel.

Boyd, W. R. (Julia) farmer O 40a 2h 5c R4 Cedar Springs Alg 13.

Boydon, Thomas (Pauline) 3 ch farmer O 160a 9h 33c R3 Ada Ada 56 Citizens tel.

Boyes, David W. (Laura A.) 1 ch contractor O 120a 4h 2c R4 Grand Rapids Gd Rp 5 Citizens tel.

BOYNTON, EDWIN LEROY (Ida M.) 2 ch farmer T 2h 5c R1 Harvard Spen 112 Citizens tel.

Brace, Emmett L. (Maria L.) 8 ch ret farmer O H&L Monroe St S Rockford.

Brace, Harry (Lima) 3 ch coal merchant T 3h 16 Elmwood Ave Sparta B tel.

Brace, Myron (Fern) 3 ch farmer T R4 Grand Rapids Gd Rp 11.

BRACK, W. J. druggist Main St Sparta B tel. See adv.

BRACKVILLE, ALDUS (Elizabeth) 1 ch farmer O 73a 2h 4c R1 Clarksville Bow 38.

Braden, Benjamin (Margaret) farmer O 1a R3 Kent City Tyr 84.

Braden, Clint (Eva) 2 ch farm hand T 1h Lincoln Lake Oak 42.

Bradford, Charles H. (Harriett A.) 3 ch farming O 20a R12 Grand Rapids Wal 34 Citizens tel.

Bradford, Edward (Mary) farming O 60a 7h 4c R1 Sparta Spa 29 B tel.

Bradford, Mrs. Emma clerk O H&L 36 Maple St Sparta.

Bradford, Herbert (Christine) 2 ch farming O 170a 4h 9c R1 Sparta Spa 18 B tel.

Bradford, Mrs. Marietta T 36 Maple St Sparta.

Bradford, Orson (Minnie) 4 ch farming O 200a 8h 70c R1 Sparta Spa 16 B tel.

Bradford, Perry (Eunice) O H&L 111 Centennial St Sparta B tel.

Bradish, Clifton H. (Alice) harness maker T Main St Lowell.

BRADISH, CLINTON J. (Lulu May) 2 ch harness maker & shoe repairer T Main St Lowell. See adv.

Bradish, Laurence farmer O 20a 1h 1c R4 Grand Rapids Gd Rp 22 Ind tel.

BRADISH, LUTHER, B. (Ella J.) 2 ch farmer O 80a 3h 3c R4 Grand Rapids Gd Rp 37.

BRADLEY, CHARLES L. (Martha A.) 2 ch farming O 80a 4h 14c R1 Berlin Apn 82 B tel.

BRADLEY, EARNEST N. (Iva) 3 ch blacksmith Edgerton Alg 50.

BRADLEY, JAMES farmer O 40a 2h 2c R3 Cedar Springs Alg 5.

Bradley, John (Clara) 2 ch farmer T 2h 2c R1 Lincoln Lake Spen 93.

Bradley, Lafayette saw mill & cider mill 8a & mill 1h 1c R3, Cedar Springs Crt 49.

BRADLEY, MARK M. (Kittie) 1 ch farmer & saw mill O 40a R3 Cedar Springs Crt 49.

Bradley, Ray (Mary) farmer O 73a 2h 3c R3 Cedar Springs Alg 3.

BRADLEY, STEWART (Carrie) 2 ch farmer O 148a 2h 32c R3 Ada Ada 56.

Bradner, Burton (Via) 2 ch restaurant T Cedar Springs.

Herd of Sheep Bred by Munson Robinson, R. D. 3, Cedar Springs, Mich.

BRADNER, LULU bds R3 Rockford Pln 12.

BRADNER, MRS. RUTH 4 ch T R3 Rockford Pln 12.

Bradshaw, Delbert (Dora A.) 1 ch farmer T 5h 11c R1 Lincoln Lake Spen 68 Citizens tel.

BRADSHAW, ESTELLA R41 Lincoln Lake.

BRAFORD, A. C. (Celestina) 1 ch farmer O 42a 3h 3c R1 Rockford Crt 51.

BRAFORD, MRS. B. Sand Lake.

Braford, Lee (Helen) 1 ch farmer T 1h R1 Rockford Crt 51.

Bragg, Alexander (Maud) 2 ch farming O 2a 1h 1c R2 Caledonia Gai 50.

Bragg, George 4 ch ret O 40a R1 Caledonia Gai 46.

BRAISTED, MRS. FRANK W. cream buyer Lowell Citizen tel. See adv.

Braisted, Silas 3 ch ret O 40a R2 Lowell Low 88 B & Citizens tels.

BRAKE, MENNO C. (Carrie) 2 ch grain elevator O H&L 2c Dutton Gai 23 B & Citizens tels. See adv.

BRAMAN, OSCAR (Orpha) 3 ch farmer & fruit grower O 305a 12h 4c R4 Grand Rapids Pln 107 Citizens tel.

Brand, John (Emma) 2 ch farmer O 40a 2h 2c R4 Grand Rapids Gd Rp 22.

Brandau, Ida C. O 60a R9 Grand Rapids Gd Rp 2 Citizens tel.

Brandau, Ralph E. G R & I R R O 20a R9 Grand Rapids 2.

Brandel, Henry N. (Nettie) 1 ch dairyman T 4h 23c R8 Grand Rapids Wyo 5 B tel.

Brandel, Wm. J. farmer T 4h 23c R8 Grand Rapids Wyo 5.

Brandsen, Jacob (Henrietta) 2 ch farmer T 3h 8c R10 Grand Rapids Cas 88.

Brandt, Adrian (Gertrude) 10 ch bank clerk O 18½a 1h 4c R3 Grand Rapids Gd Rp 68 Citizens tel.

Brandt, Cora R3 Grand Rapids Gd Rp 68.

Brandt, John farming T R1 Alpine Apn 64.

Brandt, Laura G. R3 Grand Rapids Gd Rp 68.

Brandt, Marinus (Jacoba) 6 ch farmer O 3a R3 Grand Rapids Gd Rp 68.

Brandt, Maurice bank clerk R3 Grand Rapids Gd Rp 68.

Brandt, Rowland A. farmer R3 Grand Rapids Gd Rp 68.

BRANNAN, JOHN R3 Alto.

Brantner, Adolph (Mary) 1 ch clock maker O 5a 3c R10 Grand Rapids Par 4.

Brass, John W. 1 ch farming O 65a 2h 5c R4 Ada Cas 35.

BRATT, A. H. (Lela) 2 ch lumber dealer O 10a H&L 1h Main St Kent City B tel.

Bratt, Ernest W. (Mary E.) general merchant O H&L Edgerton Alg 52 Citizens tel.

Brattain, Oscar mason R1 Cedar Springs Nel 79.

Brattain, Silas (Phebe) 10 ch ret O 2a 1c Cedar Springs Nel 79.

Brattan, Cal thrasher O Cedar Springs.

Braun, Fred (Mamie) 1 ch farmer O 72a 3h 12c R8 Grand Rapids Byr 19 B tel.

Braun, John M. (Augusta) 3 ch gen farming O 60a 3h 7c R8 Grand Rapids Wyo 91 B tel.

BRAUN, THEODORE J. (Martha) 4 ch upholsterer O 4a 1c R4 Grand Rapids Gd Rp 50.

Braunan, John B. (Emma) 5 ch farmer O 80a 3h 14c R3 Alto Low 95 Citizens tel.

Braunan, J. Barry farmer 1h R3 Alto Low 95 Citizens tel.

Braunan, Mrs. Philinda R3 Alto Low 95 Citizens tel.

Braunan, Miss Rega O. normal student R3 Alto Low 95 Citizens tel.

BRAUND, JOHN (Susan) 1 ch farmer T 2h 3c R4 Cedar Springs Nel 98.

Braybrook, Howard (Gusty) T 2h 30c R2 Kent City Tyr 9.

Brayford, Claude (Grace) farmer T 3h 7c R2 Cedar Springs Sol 45.

Brayman, C. W. (Grace) physician & surgeon O Main St Cedar Springs.

Brazzett, George (Agnes) 6 ch farmer T 2h R2 Cedar Springs Sol 26.

BREARLY, AMOS (Lena) 3 ch farming O 80a 3h 11c R1 Caledonia Gai 74.

BRECHTING, ANTHONY (Julia) 3 ch farming O 80a 4h 10c R1 Comstock Park Apn 70 B tel.

BRECHTING, AUGUST F. farming R1 Comstock Park Apn 72 B tel.

BRECHTING, A. F. R7 Grand Rapids.

BRECHTING, BERNADINE R1 Comstock Park Apn 72 B tel.

BRECHTING, GERTRUDE farming O 225a 6h 18c R1 Comstock Park Apn 72 B tel.

BRECHTING, JOSEPH (Elizabeth) 1 ch farming O 80a 5h 4c R1 Comstock Park Apn 94 B tel.

Brecken, Louis (Mary) 1 ch steelworker T R12 Grand Rapids Wal 56.

Breckon, Wm. (Lilly) 1 ch farmer O 38a 1c R4 Sparta Sol 86.

Bredeweg, Ralph (Mary) 5 ch farmer O 40a 2h 7c R2 Byron Center Byr 52.
Breed, R. A. (Louise) ret O 20a 1h 2c R1 Grandville Wyo 37.
Breehall, Bessie nurse Kent City.
Breehall, Chas. (Lizzie) 4 ch farmer O 84a 4h 14c Muskegon Ave Kent City.
BREESE, J. N. R13 Grand Rapids.
Bremer, Alma R1 Alpine Apn 66 B tel.
Bremer, Charles F. (Christine) 1 ch Jersey breeder O 40a 2h 12c R1 Alpine Apn 66 B tel.
Brennan, John (Eletha) farmer O 20a 1h R9 Grand Rapids Gd Rp 25.
Brenner, Melvin (Edith) 2 ch farming O 35a 4h 3c R12 Grand Rapids Wal 33 Citizens tel.
Bresnaham, Mary E. 1 ch general store O store building & lot 1h R2 Ada Grtn 77 Citizens tel.
Bresnaham, Terry E. (Nellie) 2 ch farmer O 155a 7h 11c R2 Rockford Grtn 49 Citizens tel.
Brett, James (Alcinda) 1 ch farmer O 40a 2h 2c R2 Sand Lake Nel 40.
Brevitz, Fred (Charlotte) 4 ch farmer O 15a 1h 3c R3 Kent City Tyr 59.
Brew, Edith normal student R1 Alto Bow 54 Citizens tel.
Brew, Frank 1 ch farmer O 100a 6h 15c R1 Alto Bow 54 Citizens tel.
BREWER, CARL E. (Grace) 2 ch garage T Alto Lowell Citizens tel. See adv.
Brewer, Earl (Elsie) 4 ch clerk T Railroad St Sparta.
BREWER, EARL (May) farming O 120a 5h 16c R1 Ross Gai 34 B tel.
Brewer, Frank farming O 200a 5h 17c R3 Byron Center Gai 7 B tel.
BREWER, FRANK (Hattie) farming O 240a 1h R3 Caledonia Gai 28 B & Citizens tels.
BREWER, FRED (Cecil) 1 ch farming 200a 2h 5c R3 Caledonia Gai 27 B tel.
Brewer, G. L. (Anna) 6 ch farmer O 40a 2h 7c R3 Kent City Tyr 50.
BREWER, NELSON (Phebe) ret O 190a 18c R3 Caledonia Gai 28 Citizens tel.
BRICE, SAMUEL (Annie) 2 ch wholesale butcher O 30a 4h 2c R2 Grand Rapids Wal 46 B & Citizens tels. See adv.
BRICKER, FRANK (Emma) 3 ch farmer T 2h 6c R1 Grandville Wyo 63 B tel.
BRICKER, JOHN U. (Julina) farmer O 80a 2h 6c R2 Greenville Oak 105.
Bridegam, John (Ellen) 5 ch ret O 40a 2c R2 Caledonia Gai 20.
BRIGGS, A. V. (Della) 2 ch farmer & dairy O 150a 6h 8c R3 Cedar Springs Sol 73.
Briggs, Cashmer A. (Laura) farming O 40a 2h 1c R4 Sparta Spa 52.
BRIGGS, CHARLES S. farmer O 80a 6h 18c R9 Grand Rapids Gd Rp 2 Citizens tel.
Briggs, Claud (Libbie) laborer T Prospect St Rockford.
Briggs, Earl (Anna) milk dealer & farmer O H&L Muskegon St Cedar Springs.
Briggs, Malissa O 160a R1 Rockford Alg 88.
Briggs, Nora E. O 160a R1 Rockford Alg 88.
BRIGGS, ORLANDO (Nancy) farmer O 40a 2h 4c R1 Harvard Oak 35 Citizens tel.
Briggs, Ray (Laura) 5 ch farmer O 92a 3h 9c R4 Cedar Springs Crt 25.
BRIGGS, RAYMOND A. (Jeannette) 1 ch farmer & dairyman O 80a 6h 18c R9 Grand Rapids Gd Rp 2 Citizens tel.
Briggs, Richard farmer O 2a 2c R1 Sand Lake Nel 43.
Briggs, S. I. (Mattie) hardware dealer O H&L Main St Kent City B tel.
Briggs, W. H. farmer O 20a R3 Sand Lake Spen 30.
BRIGHAM, CHARLES farmer T 1h 2c R2 Greenville Oak 114.
Brigham, George farming O 40a R2 Sparta Spa 84.
BRIGHAM, WILLIAM (Minnie) 4 ch farmer T 3h 6c R1 Lincoln Lake Oak 20.
Bright, Garrison L. (Maud) 1 ch railroad conductor O H&L R12 Grand Rapids Wal 45 B tel.
Bright, Walter (Mina) 1 ch factory laborer O H&L 110 Washington St Sparta B tel.

MR. HELSER, Manager of our Farm Department is a practical farmer, having followed that vocation for twenty-five years in Ohio and Michigan.

And our clients have the benefit of his wide experience and judgment in farm lands and all things pertaining thereto. GRAND RAPIDS, MICHIGAN.

DETLOR-BROWN
REAL ESTATE
INSURANCE
RENTALS
541-543
MICHIGAN TRUST BLDG.
CITZ. 8293
BELL M. 3900

Brighton, Morrison (Oneida) 1 ch clerk O H&L Monroe St Lowell Citizens tel.

BRILLHART, LEVI A. (Mattie E.) 2 ch greenhouse gardening O 9a 2h 2c R9 Grand Rapids Gd Rp 31.

Brink, Benjamin (Jennie) 2 ch farmer O 80a 3h 10c R1 Ross Byr 91.

Brink, John carpenter O H&L Grand Ave & Ottawa St Grandville.

Bristol, Geo. F. (Louise) 8 ch farmer O 120a R1 Lincoln Lake Spen 64 Citizens tel.

Bristol, Guy (Alma) 7 ch farmer O 40a R3 Sparta Alg 107.

Brittain, William farmer O 160a 7h 20c R1 Cedar Springs Nel 65.

Broadbent, Fred 1 ch section hand Alto Low 93 & 92 B & Citizens tels.

Broadbent, Geo. H. (Sarah J.) 7 ch railroad man O H&L Alto Low 93 & 92 B & Citizens tels.

Broadbent, Miss Ruby student Alto Low 93 & 92.

Brock, Edward (Catherine) 2 ch section foreman O H&L Caledonia.

BROERSMA, J. W. (Perine) 4 ch greenhouse gardener O 3½a 1h R10 Grand Rapids Par 73.

BROERSMA, WILLIAM J. R10 Grand Rapids Par 73.

Broman, Frank (Ebba) farming O 40a 1h 2c R1 Kent City Spa 9 B tel.

BROMAN, RUDOLPH (Marie) 2 ch engineering T Church St Kent City.

Broman, Victor (Ellen) 2 ch farmer O 49a 3h 5c Kent City Tyr 84.

Broman, Wendell student Cedar Springs.

Bromley, Arden (Mildred) 3 ch store clerk T Belmont Pln 51.

BRONKEMA, JOHN (Vera) farming T 2h 5c R2 Grand Rapids Alp 74.

Brook, J. D. (Mary) 2 ch physician O H&L 191 East St Grandville B & Ind tels.

Brooks, Andrew J. O 40a 2h 1c R1 Belmont Pln 59 B & Citizens tels.

Brooks, Archie farmer R1 Grandville Wyo 76.

BROOKS, EDWARD (Nellie) 5 ch farmer 155a 7h 11c R3 Belding Grtn 31 Citizens tel.

Brooks, Edwin B. (Ida May) 6 ch farmer O 84a 2h R3 Rockford Crt 82.

Brooks, Elizabeth farmer O 55a 3h 9c R1 Grandville Wyo 76.

Brooks, Frank (Jennie) 5 ch farmer T 3h 2c R2 Kent City Tyr 53.

Brooks, James A. (Jennie E.) 1 ch farmer O 40a 2h 1c R1 Belmont Pln 59 B & Citizens tels.

BROOKS, JOHN (Sarah) 6 ch farmer O 60a R4 Cedar Springs Nel 86.

Brooks, Lemuel farmer O 80a 1h R2 Greenville Oak 105.

BROOKS, LOUISA farmer O 50a R3 Belding Oak 106.

Brooks, Manfred V. farmer O 55a 3h 9c R1 Grandville Wyo 76.

Brotherton, Mrs. Fidelia 4 ch farming O 79a 3h 12c R1 Caledonia Gai 51 Citizens tel.

BROTT, JOSEPH L. 2 ch ret O 4a H&L Second St Kent City.

BROTT, PEARL (Hazel) farming for Henry Smith T R12 Grand Rapids Wal 52 B & Citizens tels.

BROUGHAM, CATHERINE farmer O 107a 3h 17c R10 Grand Rapids Cas 88 B tel.

BROUGHAM, DENNIS M. (Sarah E.) 6 ch farmer O 160a 6h 16c R10 Grand Rapids Par 72 B tel.

BROUGHAM, EDWARD farming R1 Ada Cascade 86.

BROUGHAM, SUSAN 1 ch farming O 128a 5h 10c R1 Ada Cas 86.

Brouter, Mrs. Emma D. 3 ch O H&L Monroe St N Rockford.

Broutner, Geo. (Artie) O H&L Lincoln St S Rockford.

Broutner, J. Roland printer bds Monroe St N Rockford.

Broutner, Wm. (Effie S.) 1 ch employe H K Co O H&L Maple St E Rockford.

Brouwer, Rev. Jacob G. (Kate) 2 ch preacher T 180 East St Grandville.

BROUWER, JOHN H. (Elizabeth) 2 ch farmer T 4h 9c R2 Lowell Low 60 & 62 B & Citizens tels.

Brouwers, John (Ida) 2 ch farming O 80a 3h 5c R2 Sparta Spa 84.

Brower, Mrs. A. J. ret O H&L Monroe St Lowell.

Brower, John (Flora) 4 ch factory employe O 4a R8 Grand Rapids Wyo 20½.

Browman, John farmer O 80a 2h 8c RD Kent City Tyr 89.

Brown, Albert (Anna) 2 ch farming O 150a 6h 13c R3 Caledonia Gai 28 B tel.

Brown, Alman (Lotta) 2 ch laborer T R1 Ross Byr 80.

BROWN, AMY 2 ch O 3c R12 Grand Rapids Wal 23.

Brown, Archie (Minnie) 4 ch farmer O 80a 2h 9c R1 Kent City Tyr 34.

BROWN, ARTHUR (Viola) 1 ch farming O 40a 4h 3c R3 Alto Caledonia 74 Citizens tel.

Brown, Arthur (Edith) 2 ch farmer O 60a 3h 9c R8 Grand Rapids Byr 21 B tel.

Brown, Casius (Hariett) 2 ch farmer O 80a 3h 9c R1 Harvard Oak 71.

BROWN, CELESTIA A. farming O 47a R2 Sparta Alp 10 B tel.

Brown, Charles (Truda) 1 ch farmer O 40a 2h 5c R1 Grandville Byr 3.

Brown, Charles (Mary) caretaker C. J. Litchard farm T R9 Grand Rapids Gd Rp 2.

Brown, Charles W. (Fern) 3 ch farming T 2h 5c R2 Grand Rapids Alp 117 B tel.

Brown, Chas. E. (Rosa) 1 ch druggist Alto Bow 10 B & Citizens tels.

Brown, Chas. G. (Maggie) 4 ch farmer O 48a 2c R9 Grand Rapids Pln 97 Citizens tel.

Brown, Clarence L. Brownland Farm O 160a R2 Cedar Springs Sol 29.

Brown, Clayton (Hazel) 1 ch farm hand T Harvard.

BROWN, DADE 1 ch O 80a 3h 5c Edgerton Alg 54.

BROWN, DARWIN (Gertrude) 1 ch farmer T 4h 6c R1 Grandville Wyo 75 B tel.

BROWN, DOUGLAS M. (Dulcibelle) 1 ch farming O 60a 1h 1c R12 Grand Rapids Wal 28 B tel.

BROWN, EARL (Jennie) 2 ch produce & grain dealer O warehouse H&L R1 Lowell Grtn 86 Citizens tel.

Brown, Earl W. (May) 5 ch farmer T 3h 11c R2 Rockford Can 30 Citizens tel.

Brown, Ed. (Wilma) 7 ch farmer O 50a 2h 3c R1 Grand Rapids Wyo 83.

Brown, Edgar W. (Carrie) 4 ch farmer & paper hanger O 2a 1h 1c R2 Byron Center Wyo 77 B tel.

Brown, Edward (Florence) farming O 100a 2h 2c R1 Ross Gai 58.

BROWN, ELBRIDGE (Hattie) 3 ch section hand O H&L Evans Crt.

Brown, Emma farmer O 35a 1h 1c R1 Grandville Wyo 75.

Brown, Eugene (Bell) 7 ch farmer O 40a 4c R3 Byron Center Byron 29 Ind tel.

BROWN, EZRA Sparta.

BROWN, REV. E. E. Cedar Springs.

Brown, Fay (Cora L.) 1 ch farmer O 38a 2h 2c R2 Byron Center Byr 52.

Brown, Fedora E. D. photographer O 1a R8 Grand Rapids Wyo 45 B & Citizens tels.

BROWN, MRS. FRANK 6 ch farming O 87a 6h 12c R3 Caledonia Gai 41 B tel.

Brown, Frank E. ret O 30a R12 Grand Rapids Wal 34 Citizens tel.

Brown, Frank H. (Helena) 1 ch R F D carrier O 40a 2h 2c Byron Center Byr 51.

BROWN, FRANK L. (Cynthia M.) 2 ch farmer O 40a 3h 8c R4-2 Byron Center Byr 5 B tel.

Brown, Fred (Georgia) 1 ch farmer O 46a 3h 5c R1 Grandville Wyo 75 B tel.

Brown, Fred H. farming O 40a H Summet St Rockford.

BROWN, FREELA S. (Alverda) 2 ch farming O 160a 6h 15c R3 Caledonia Gai 66.

Brown, F. A. potatoes hay rye & straw O H&L Main St Cedar Springs.

Brown, George F. 4 ch carpenter O 40a R3 Kent City Tyr 46.

Brown, George H. (Elva) farmer O 27a 2h R2 Grand Rapids Wal 23 B tel.

BROWN, HARRY (Eva) 2 ch farming O 17a 3c R12 Grand Rapids Wal 27 Citizens tel.

Brown, Hart (Sarah) 3 ch barber T Main St Kent City.

Brown, Hubert (Bell) 4 ch farmer T 2h 2c R1 Byron Center Byr 29 Ind tel.

Brown, John A. (Lavinia) 4 ch farming T 6h 35c R1 Comstock Park Wal 15.

Brown, J. D. (C. H.) 8 ch farmer O 40a L 2h 7c Kent City Tyr 35.

Brown, J. F. (Clara) 2 ch farmer O 40a 2h 3c R2 Kent City Tyr 39.

BROWN, KENT H. (Adela) 1 ch farming O 80a 2h 7c R1 Alpine Apn 45 B tel.

BROWN, K. JARVIS student bds R1 Alpine Apn 45 B tel.

Brown, Lawson farmer O 40a 2h 2c R3 Kent City Tyr 24.

Alfred J. Brown Seed Co., "Seeds of Quality"

Established 1885

GROWERS, MERCHANTS & IMPORTERS, AGRICULTURAL AND GARDEN SEEDS

Ottawa Avenue and Louis Street, Grand Rapids, Mich., U. S. A.

All seeds grown and handled by us are carefully tested as to purity and germination before sent out and we know they will grow and give the best of satisfaction. Farmers in Western Michigan have no need to send away for their seeds as we can supply the best that grow. Buyers of White Beans.

Brown, Leonard J. (Jennie M.) 2 ch latherer O 13a 1h R11 Grand Rapids Par 10.

BROWN, LEWIS W. (Clara B.) 2 ch farmer O 65a 2h 2c R9 Grand Rapids Pln 97.

Brown, Miss Lillian farming O 40a H 2h 5c Summet St Rockford.

Brown, Louella student H S bds Cedar Springs.

Brown, Lyman (Anna M.) 3 ch farmer O 80a 4h 4c R1 Harvard Spen 81.

Brown, Mark engineer T R1 Harvard Oak 5.

Brown, Mrs. Mary 2 ch R6 Lowell Low 60 Citizens tel.

Brown, Nellie dressmaker bds R12 Grand Rapids Wal 27 Citizens tel.

Brown, Miss Neva student R1 Harvard Spencer 81.

BROWN, NICKLAS (Alice) 9 ch farming O 80a 4h 5c R2 Rockford Grtn 52.

BROWN, OLIVER (Lillian) farmer O 60a 4h 15c R1 Grandville Byr 3 B tel.

Brown, Peter H. (Cornelia) farming O 78a 2h 8c R1 Ada Cas 2.

Brown, Raymond piano case maker R1 Grandville Wyo 75.

Brown, Rupert (Celia) farmer O 40a R1 Berlin Apn 42.

Brown, R. C. (Lizzie) 2 ch dairyman T 12h 54c R2 Ada Ada 25 Citizens tel.

Brown, Sam'l farm hand R1 Harvard Spencer 81.

Brown, Sarah farmer O 240a 1h R1 Harvard Oak 66 Citizens tel.

Brown, Sidney M. (Harriet) farmer O 70a 3h 5c R2 Belding Grtn 20 Citizens tel.

Brown, Thomas (Addie) 2 ch farmer O 120a 4h 4c R1 Lincoln Lake Oak 20.

Brown, Wilbur D. (Helen) 3 ch traveling salesman O H&L R12 Grand Rapids Wal 34 Citizens tel.

Brown, Will (Belle) 4 ch laborer O H&L N Main St Kent City.

Brown, Wm. 1 ch farmer O 144a 6h 6c R3 Cedar Springs Sol 79.

BROWN, WM. farmer T R1 Harvard Spen 81.

Brown, Wm. P. (Ellen E.) 7 ch farmer O 33a 1h 1c R2 Byron Center Wyo 77.

BROWNELL, EDWIN (Ethelyn) 2 ch farmer O 80a 5h 10c R1 Rockford Crt 76 Citizens tel.

Brownell, Elizabeth O 40a 1h 3c R4 Sparta Alg 38.

BROWNELL, FRANK (Zora) farmer O 196a 5h 18c R1 Belmont Pln 11 Citizens tel.

BROWNELL, HARRY (Louise) 1 ch farmer O 196a 5h 18c R1 Belmont Pln 11 Citizens tel.

Brownell, Lloyd M. (Lavern) farmer T 3h 12c R1 Belmont Pln 33 Citizens tel.

Brownell, Sam (Mary) 2 ch farmer O 80a 3h 16c R1 Rockford Crt 78 Citizens tel.

Brownell, Samuel (Iva) 12 ch farmer O 183a 9h 20c R3 Belding Grtn 32.

Brownell, Wm. R. farmer T 2h Lowell Low 49.

Browning, Wilbur R. (Mayne L.) hdw clerk T Main St N Rockford Citizens tel.

Brudi, Chas. student R8 Grand Rapids Wyo 56 B tel.

Brudi, Gertrude student R8 Grand Rapids Wyo 56 B tel.

BRUDI, JACOB (Derkie) 2 ch farmer O 85a 3h 12c R8 Grand Rapids Wyo 56 B tel.

BRUGGEMA, A. R45 Ada.

Bruggink, Henry farmer O 80a 2h 12c R1 Kent City Tyr 32.

BRUIN, FRED (Clara) 4 ch gardener Bonnell stock farm T R3 Grand Rapids Gd Rp 70.

BRUIN, WILLIAM (Jane) boss in coal yard T 1c R3 Grand Rapids Gd Rp 70.

Bruinekool, Peter (Ida) 5 ch farmer T 2h 12c R3 Ada Ada 76.

Bruins-Slot, Sieve (Gertrude) 5 ch florist & vegetable grower O 14a 3h 1c R1 Grand Rapids Par 78 Citizens tel.

Brunthaver, John W. (Sadie) 3 ch merchant T Main St Lowell.

Bruton, Eugene F. (Rachel) farming O 80a 2h 12c R3 Alto Cal 74 Citizens tel.

Bruton, Mary R2 Alto Bow 57.

BRUTON, R. VINCENT (Mary) 2 ch farming O 80a 5h 3c R3 Alto Cal 74 Citizens tel.

PURITY PATENT
FLOUR
FOR
BREAD and PASTRY

G. R. GRAIN & MILLING CO.
GRAND RAPIDS and ADA

SCIENTIFICALLY MIXED
ECONOMICAL
FEEDS

Bruton, William C. (Sarah E.) 4 ch farming O 200a 4h 21c R2 Alto Cal 79 Citizens tel.

Brutt, Henry (Lena) 3 ch farmer O 80a 5h 12c R1 Ross Byr 87.

Bryant, Der farmer 2h R2 Lowell Low 89.

Bryant, Lee (Rose L.) 2 ch auto mechanic T Alto Bow 10.

Bryant, Nathaniel (Mary) 7 ch farmer O 20a 1h 2c R2 Lowell Low 89.

BRYANT, VERN (Belva A.) 1 ch laborer T R1 Alto Bow 10.

Buchanan, Delbert farming R2 Sparta Spa 84.

BUCHANAN, FRANK farming O 40a R2 Englishville Spa 84.

Buchanan, John (Mary) 1 ch farming O 80a 7h 8c R2 Sparta Spa 84.

BUCK, MRS. ELEANOR 3 ch ret T R3 Lowell Low 21 Citizens tel.

BUCK, SARAH farmer O 130a R2 Byron Center Wyo 80.

Buck, Susan ret O 10a R2 Sparta Spa 87.

BUCKLEY, FRANK E. (Anna) 3 ch farmer O 80a 6h 4c R2 Rockford Can 48 Citizens tel.

Buddingh, C. (D.) 6 ch T 1h 2c R61 Ross Byr 78.

Budinger, Peter (Kate) 3 ch farmer O 120a 4h 15c R2 Byron Center Byr 68 Ind tel.

BUEHLER, GEORGE 1 ch farming O 80a 2h 11c R1 Caledonia Gai 46.

BUEHLER, G. WILLIAM farming O 80a 4h 19c R2 Caledonia Gai 20 B tel.

BUEHLER, JOHN ret O 80a R2 Caledonia Gai 20 B tel.

BUEKEMA, MENO (Rena) 2 ch farmer O 1h 2c R2 Jenison Wyo 68.

BUELL, MRS. J. W. Grandville.

Buesing, William D. (Katherine) 6 ch farming O 70a 7h 17c R2 Caledonia Cal 35 Citizens tel.

Buffan, Benjamin (Lena) 1 ch laborer T R3 Belding Grtn 65.

BUFFHAM, JESSE A. (Lucy E.) 3 ch farmer O 4a 1h R9 Grand Rapids Gd Rp 31 Citizens tel.

BUFFHAM, JESSE A., JR. (Irene) dairy farmer T 2h R9 Grand Rapids Gd Rp 31.

Buikema, Cornelius (Katie) farmer O 70a 3h 10c R1 Grandville Wyo 43 B tel.

Buikema, Drewes O 70a 3h 10c R1 Grandville Wyo 43 B tel.

Buist, Elsie R1 Grand Rapids Wyo 85 & 86.

Buist, Gerrit J. 1 ch ret O 2a 1h R1 Grand Rapids Wyo 85 & 86.

Buist, John G. (Mattie) 1 ch grocer O H&L 2h R1 Grand Rapids Wyo 85 & 86 B tel.

The Same Row of Trees in Blossom and in Fruit.

Buitendyk, Jake farmer bds R3 Sparta Pln 39.
Buitendyk, John (Elizabeth) 1 ch farmer & dairyman O 172a 4h 30c R3 Sparta Pln 39.
BUITENDYK, WILLIAM (Susana) 5 ch farmer T 1h 2c R4 Grand Rapids Gd Rp 5.
Bull, Ernest farmer O 40a 2h 10c R2 Kent City Tyr 5 B tel.
Bulliment, Lila M. student R1 Grandville Wyo 40 B tel.
Bulliment, Wilfred H. (Lillian) 2 ch farmer & gardener O 78a 3h 10c R1 Grandville Wyo 40 B tel.
Bullock, James L. (Sarah E.) 1 ch farmer O 100a 5h 16c R3 Rockford Pln 25.
Bullock, Joseph O H&L Cedar Springs.
Bullock, Shelby J. (Edmonia) 1 ch farming & dairying O 100a 5h 16c R3 Rockford Pln 25.
Bulmint, W. D. (Della) 4 ch O 50a 2h 2c R1 Belmont Pln 9.
Bulthuis, Catherine R10 Grand Rapids Par 4.
Bulthuis, Herman (Gezie) 5 ch gardener O 20a 2h R10 Grand Rapids Par 4.
Bulthuis, P. (Jennie) 1 ch farmer O 40a 2h 5c R8 Grand Rapids Byr 21 B tel.
Bulthuis, Tena school teacher R10 Grand Rapids Par 4.
Bulthuis, William farmer R10 Grand Rapids Par 4.
Bunker, Beatrice O. Alto Bow 9.
Bunker, Euberta M. Alto Bow 9.
Bunker, Frank E. (Edith M.) 2 ch mail carrier O H&L 1c Alto Low 93.
Bunker, Leita R. Alto Bow 9.
Bunker, Louretta teacher Alto Bow 9.
Bunker, Mary C. Alto Bow 9.
Bunker, Orpha Alto Bow 9.
Bunker, Wm. (Eva E.) 6 ch laborer O H&L Alto Bow 9.
Bunolda, Hart (Anna) 1 ch farmer O 30a 1h 5c R3 Byron Center Byr 32.
Burbano, A. E. (Ruth) 1 ch adding machine expert T R3 Belding Grtn 31 Citizens tel.
Burch, Amos (Hattie) ret O H&L 130 Oakes St Grandville.
Burch, Harmon A. (Theresa) ret farmer O H&L Fremont St S Rockford.
Burch, Helen O 40a Edgerton Alg 49.
Burch, Henry F. (Bessie E.) 4 ch mfg silo, etc O H&L Monroe St N Rockford Citizens tel.
Leslie, Burch H. (Lena) 1 ch carpenter O H&L Cor Fremont & Maple Sts Rockford.
Burch, Miss Marion E. R2 Lowell Low 44.
Burch, Mrs. Marion W. 1 ch farmer O 120a R2 Lowell Low 44.
Burch, Ray C. farmer O 36a 1h 1c R3 Cedar Springs Alg 17.
Burch, Ray E. (Elma) farmer O 100a 4h 10c R1 Rockford Crt Citizens tel.
Burch, Miss Ruth D. R2 Lowell Low 44.
BURCH, SIDNEY F. (Hattie C.) 1 ch farmer O 107a 4h 10c R3 Cedar Springs Crt 50 Citizens tel.
Burch, Verna farmer R3 Cedar Springs Alg 17.
BURCH, WILLIE (Myrtle M.) 2 ch farmer O 120a 4h 8c R2 Lowell Low 44.
BURCH, WM. T. (Emma) farmer T 4h 4c R1 Lowell Low 13.
Burchard, Jennie Belmont Pln 51.
Burdick, Will 3 ch commercial salesman O H&L Avery St Lowell.
BURG, JENNIE (Anna) 2 ch farmer & dairyman O 143a 3h 25c R1 Cedar Springs Nel 47.
Burgduff, Nelson E. 3 ch ret King St Lowell.
Burgess, Mrs. C. O H&L 185 Ottawa St Grandville.
BURGESS, DANIEL (Josephine) 2 ch farmer O 70a 3h 10c R1 Ross Byr 82.
Burgess, Harriette clerk bds Kent St Grandville.
Burgess, Mrs. Helen M. milliner O H&L Main St N Rockford.
Burgess, John (Lena) 2 ch farming O 120a 4h 10c R1 Ross Gai 61 Citizens tel.
BURGESS, REN (Grace) 2 ch farmer O 53a 3h 6c R1 Ross Byr 87.
Burgett, Ernest (Libbie) 1 ch farmer O 29a 1h 4c R4 Sparta Alg 27.
Burgett, Glenn (Bessie) 2 ch laborer T 129 Washington St Sparta.
Burgett, Lottie R4 Sparta Alg 27.
Burhous, Fred (Ira) farmer T R1 Byron Center Byr 64.
Burke, Oren S. (May) 1 ch banking O H&L 113 Washington St Sparta.
Burkhardt, J. George (Margaret) wagon maker O Caledonia.
BURKHORST, JOHN (Bessie) 1 ch farmer O 80a 2h 5c R4 Sparta Sol 60.
Burleson, Harry (Agnes) O 80a 3h 3c R4 Sparta Alg 38.
Burleson, John (Lydia) farmer O 40a T R2 Cedar Springs Sol 79.

Burley, Lyle R1 Rockford Alg 85.
Burnam, Albert farmer O 55a 2h 4c R2 Byron Center Byr 13.
Burns, James W. (Mary) 3 ch farmer O 10a 1h 1c R10 Grand Rapids Par 5.
BURNS, JOHN R. 4 ch farmer O 100a 1h 2c R2 Rockford Grtn 54.
Burns, Mrs. Rose R2 Alto Bow 79 Citizens tel.
Burns, William (Susan) factory foreman O H&L 2h 126 Centennial Ave Sparta.
BURRAS, F. L. (Mary) 4 ch farmer O 80a 5h 8c R3 Kent City Tyr 23.
Burras, Mrs. Marilla A. (wid L. W.) 3 ch ret H&L 2c R2 Lowell Low 37 Citizens tel.
BURRAS, WILBUR V. (Clyda D.) 2 ch secy & mgr Husted Nursery Co O 160a 7h 30c R2 Lowell Low 37 Citizens tel. See adv.
BURRELL, GEO. W. R1 Dutton.
Burrnett, Geo. (Villa) 8 ch mechanic O H&L 1c Grove St Sparta.
Burrows, Wm. (Lizzie) 1 ch mail carrier O 11a H&L 1h Church St Kent City.
BURSINA, GEORGE (Reka) 2 ch laborer T R2 Grand Rapids Wal 35.
BURT, JOHN (Lydia) 4 ch farmer O 20a 2h 3c R1 Ross Byr 78.
Burtch, Chas. (L. P.) machinist T 139 Pleasant St Sparta.
Burtch, James A. (Amelia) farming O 14a 1h 1c R2 Sparta Alp 17 B tel.
Burtch, Manly W. (Edith M.) supt of Water Co O H&L 17 Maple St Sparta B tel.
Burtch, Wallace (Ester) O H&L 8 Union St Sparta.
BURTON, DELBERT (Clara) 2 ch farming O 37a 2h 4c R3 Caledonia Gai 40 B tel.
Burton, M. D. (Mary) 1 ch farmer O 1a 2h 1c R1 Grandville Wyo 12.
BUSH, CHARLES F. (Anna) 3 ch farmer T 3h 3c R2 Rockford Can 27 Citizens tel.
BUSH, CHAS. H. (Tressa) farmer O 109a 2h 8c R3 Lowell Low 21 Citizens tel.
BUSH, CHARLES S. (Agusta M.) farmer O 140a 3h 13c R4 Rockford Grtn 29.
BUSH, ELLEN bds R1 Comstock Park Wal 15 Citizens tel.
BUSH, GEORGE farming O 30a 2h R2 Kent City Spa 19.
BUSH, JAMES A. (Myrtie) 2 ch farmer O 110a 2h 1c Alto Low 92 Citizens tel.
Bush, Lewis P. student Alto Low 92 Citizens tel.
Bush, Mrs. Myrtie O H&L Main St Rockford.
Bush, Orville (Bessie) 2 ch farmer T 4h 20c R4 Rockford Oak 115 Citizens tel.
BUSH, RALPH (Dinna) 3 ch farmer O 128a 4h 13c R4 Rockford Grtn 29.
BUSH, RAY (Gertrude A.) 1 ch farming T 2h 5c R1 Comstock Park Wal 15 Citizens tel.
Bush, Russell 1 ch farmer O 30a 1h R2 Kent City Tyr 80.
BUSH, WILKIE L. (Stella) 2 ch garage T Alto Bow 10 Citizens tel. See adv.
Bush, Wm. (Anna L.) 2 ch electrician O H&L Dayton St Rockford Citizens tel.
Bushree, A. B. 2 ch patent medicines, spices, etc T Beech St Cedar Springs.
Buskirk, Dan (Naomi) baker T Prairie St Grandville.
Buskirk, D. C. ret bds Prairie St Grandville B tel.
Buskirk, Eliphalet (Catherine) farmer O 52a R2 Cedar Springs Sol 59.
BUSKIRK, MRS. J. A. R3 Cedar Springs.
Buskirk, W. H. (Nettie) baker O H&L 160 Ottawa St Grandville.
BUSSEMA, JOHN (Ella) 8 ch farmer O 45a 4h 7c R2 Byron Center Byr 46 Ind tel.
Bussley, Earl farmer H&L 1h R1 Byron Center Byr 75.
Buth, John C. (Marie) 3 ch farming O 80a 4h 30c R12 Grand Rapids Wal 3 Citizens tel.
Buth, Martin (Allie) farmer O 110a 7h 75c Soldiers Home Pln 75.

Dr. Leon A. Stebbins
210 Powers Theatre Bldg.
PEARL STREET Near Campau Sq. GRAND RAPIDS MICHIGAN

FREE BOOK ON TEETH
Can be had for a postal with your name and address. This book should be in every home, especially where there are children. It contains chapters on How to Care for the Teeth. ¶ Causes of Defective Teeth and How to Avoid Them. ¶ The Miracles of Modern Dentistry. ¶ Importance of Good Teeth and How to Possess Them. ¶ Scientific Appliances for Saving and Replacing Teeth. ¶ Science of Modern Dentistry Ends Pain and Unnecessary Suffering. ¶ Bad Teeth and Their Effect on General Health.

Buth, Peter (Nellie) 1 ch farmer & holstein cattle breeder O 2a 8h 40c R1 Comstock Park Pln 87 Citizens tel.

BUTH, RICHARD A. (Margaret) 3 ch farmer & dairyman O 120a 3h 20c R1 Comstock Park Pln 73.

Butler, Acel farmer R3 Cedar Springs Sol 76.

Butler, Arminda R2 Sparta Spa 84.

BUTLER, A. T. (Jennie C.) 4 ch farmer O 80a 3h 17c R1 Cedar Springs Nel 113.

Butler, Chas. A. (Media E.) 1 ch farmer T 2h 8c R4 Cedar Springs Nel 112.

Butler, Miss Edith teacher bds Muskegon St Cedar Springs.

Butler, Evelyn student R3 Cedar Springs Sol 76.

BUTLER, JAMES W. (Elizabeth) 6 ch farmer T 3h 9c R3 Cedar Springs Sol 76.

Butler, Jay (Maud) 2 ch blacksmith T 1h Harvard.

Butler, Melinda farming O 40a 2h 2c R2 Sparta Spa 84.

Butler, Mrs. Reliance 4 ch Main St Cedar Springs.

Butler, Willie E. (Etta) 1 ch farming T 2h 2c R2 Sparta Spa 84.

Butte, William (Jennie) 1 ch farmer O 20a 1h 4c R3 Byron Center Byr 18.

BUTTERFIELD, ORSON (Lucy) farming O 40a 2h 5c R2 Sparta Apn 20.

Buttermore, Charles R. (Mae) 2 ch machinist O H&L First St Lowell.

Buttermore, Howard Jackson St Lowell.

Buttermore, James (Ida) 2 ch farmer O H&L 2h Jackson St Lowell.

Buttermore, Uriah M. (Ida) 1 ch farmer O 26a 3h 5c R1 Rockford Crt Citizens tel.

Buttermore, Zeno laborer Jackson St Lowell.

Buttolph, Henry J. (Grace) farmer O 41a T 2h R1 Lincoln Lake Spen.

Buttolph, James (Emma) 3 ch farmer O 160a R1 Cedar Springs Spen Citizens tel.

Buttolph, LeRoy teacher R1 Cedar Springs Spen Citizens tel.

Buttolph, Miss Lydia teacher R1 Cedar Springs Spen Citizens tel.

Button, John (Lizzie) 1 ch Cutter Co O H&L Washington St Lowell Citizens tel.

BUTTRICK, CHAS. V. (Ella) farming O 120a 5h 8c R4 Ada Cas 38 Citizens tel.

Buttrick, Daniel N. (Alice M.) farmer & bookkeeper O 40a R4 Ada Low 2.

BUTTRICK, LEO R. farming R4 Ada Cas 38 Citizens tel.

Butts, George W. (Hattie) manager in Bell Telephone Co O H&L Dutton Gai 23 B tel.

BUTTS, PHILIP (Esther) 1 ch drug clerk O 5a 1h 1c R4 Grand Rapids Gd Rp 37.

Buys, A. farming O 80a R4 Ada Cas 7.

Buys, Frank farmer R3 Cedar Springs Sol 72.

BUZZARD, GEORGE (Louisa) 3 ch farmer O 60a 3h 3c R1 Kent City Tyr 34.

Buzzard, Roy (Tekla) farmer T 2c R1 Kent City Tyr 34 B tel.

BYERS, MRS. MYRTLE Grandville.

BYLEVELD, KO (Anna) machine hand & farmer O 34a 2h 3c R1 Grand Rapids Par 56.

BYLEVELD, MINERD farmer O 34a 2h 3c R1 Grand Rapids Par 56.

Bylsma, Anna R1 Grand Rapids Par 56 B tel.

Bylsma, Edward (Gertrude) 5 ch grocer O 20a 2h 1c R1 Grand Rapids Par 56 B tel.

BYLSMA, GERRIT (Anna) 4 ch huckster & poultry farm O 5a 1h R11 Grand Rapids Par 77 B tel.

Bylsma, John (Rika) 8 ch farmer T 2h 2c R2 Kent City Tyr 68.

BYRNE, ALVIN J. farmer & boat livery (Pine Island Lake resort) O 227a 5h 20c R3 Belding Grtn 13 Citizens tel.

BYRNE, ARTHUR, SR. (Ita) 9 ch farmer O 222a 6h 24c R5 Lowell Grtn 70 Citizens tel.

BYRNE, ARTHUR A. (Emma) 3 ch farmer R3 Belding Grtn 13 Citizens tel.

BYRNE, AUSTIN (Bernice) 2 ch farming part owner 160a 8h 16c R5 Lowell Grtn 60 Citizens & Ind tels.

Byrne, Bernard farmer O 209a 8h 19c R2 Greenville Oak 94.

BYRNE, CLYDE J. farmer T 2h R3 Smyrna Grtn 63.

BYRNE, EDWARD C. (Neva) farmer O 60a 3h 5c R2 Ada Grtn 75.

BYRNE, FRANK A. (Maledith) 5 ch farming O 110a 5h 11c R5 Lowell Grtn 58 Citizens tel.

BYRNE, FRED J. farmer R3 Belding Grtn 13 Citizens tel.

BYRNE, GEO. A. farmer & boat livery (Pine Island Lake resort) O 227a 5h 20c R3 Belding Grtn 13 Citizens tel.

BYRNE, JOHN A. (Anna E.) 3 ch farmer O 140a 2h 20c R3 Belding Grtn 63.

BYRNE, JOHN F. (Kate) farmer O 80a 2h 10c R2 Ada Grtn 76.

BYRNE, JOHN P. (Imogene) 5 ch farmer O 120a 6h 13c R5 Lowell Grtn 74 Citizens tel.

BYRNE, MARY A. R50 Lowell.

Byrne, Mark L. (Rebecca) 4 ch farmer 110a 3h 7c R2 Ada Ada 26.

BYRNE, MELVIN W. (Catherine) 3 ch farmer O 234a 5h 17c R5 Lowell Grtn 74 Citizens tel.

BYRNE, MICHAEL (Maggie) 5 ch farmer O 280a 12h 25c R2 Ada Can 87 Citizens tel.

BYRNE, MICHAEL L. ret R3 Belding Grtn 13 Citizens tel.

BYRNE, PATRICK farming O 80a 4h 7c R2 Ada Grtn 80.

Byrne, Peter (Anna) 2 ch farmer O 120a 4h 11c R2 Ada Ada 28.

BYRNE, SYVERNIS J. farmer T 7h 13c R2 Rockford Grtn 54.

BYRNE, THOMAS farming part owner 160a 8h 16c R5 Lowell Grtn 60 Citizens tel.

Cable, George (Ida) 2 ch teamster T 4h 4c R9 Grand Rapids Pln 90 Citizens tel.

Cadey, Melvin C. (Lillian M.) 3 ch farmer T 3h 12c R1 Belmont Pln 59.

CADWALLADER, ARTHUR B. (Hazel) 1 ch furniture & undertaker O H&L Lowell Citizens tel.

Cadwell, Ard R. (Effie) 1 ch lumber inspector O 9a 1h R8 Grand Rapids Par 39.

Cadwell, Boyd R8 Grand Rapids Par 39.

Cadwell, Will (Murl) 2 ch farmer O 35a 2h 5c R2 Casnovia Tyr 56.

Cady, Arthur J. (Rachel S.) 5 ch good road builder O 1a R1 Belmont Pln 68.

Cahm, George (Emma) farming O 80a 4h 4c R1 Comstock Park Apn 106.

CAIN, HARRY L. (Florence M.) 4 ch real estate & fire insurance O 1360a Main St Cedar Springs Citizens tel. See adv.

Cain, Jesse (Bertha) 2 ch chauffeur T R12 Grand Rapids Wal 50.

Cain, Leroy (Grace) 2 ch electrician H&L 2c R2 Caledonia Cal.

Caine, Bert (Berda L.) 1 ch farmer O 80a 2h 9c R4 Sparta Alg 37.

Caine, James H. (Elva) 1 ch farmer & feed mill O 120a 2h 2c R4 Sparta Alg 55.

CALDWELL, HARRY (Millie) 7 ch farmer O 120a 4h 15c R2 Cedar Springs Sol 28 Citizens tel.

Caldwell, Herbert (Grace) 1 ch farmer O 80a 3h 6c R1 Rockford Crt 85 Citizens tel.

CALDWELL, W. B. farmer O 160a 2h 9c R1 Rockford Crt 80 Citizens tel.

Calkins, Amos (Mary) 1 ch factory employee O 1a R1 Grand Rapids Wyo 85 & 86.

Calkins, Crystal R1 Grand Rapids Wyo 85 & 86.

Calkins, Frank (Zoe) 1 ch farming O 30a 2h 1c R1 Alpine Apn 61.

Calkins, Lucius (Mabel) 5 ch farming T 2h 12c R1 Comstock Park Apn 95 B tel.

Calkins, Perry W. farming O 60a 1c R1 Alpine Apn 61.

CALKINS, RAYMOND (Gertrude) farmer O 10a T 2h 3c R8 Grand Rapids Par 64.

Callan, Earl O 40a 2h 1c R1 Grandville Wyo 61.

Callan, Mary E. O 40a 2h 1c R1 Grandville Wyo 61.

Callard, Samuel (Hannah) farming O 80a R12 Grand Rapids Wal 26.

Calyer, Hannah farming O 55a 5c R2 Sparta Spa 92.

Camburn, Elias A. (Kittie B.) 2 ch farming O 36a 5h 9c R8 Grand Rapids Wyo 5 Citizens tel.

Cameron, Miss Addie C. Maple St E Rockford.

Cameron, Mildred stenographer Main St Lowell.

Cameron, Neil (Anna) 3 ch saw filer O H&L 1h 7c Main St Lowell Citizens tel.

Camling, Lane (Cornelia) farmer O 63a 3h 6c R3 Grand Rapids Gr Rp 57 Citizens tel.

THE BURGESS JEWELRY CO.
WE INVITE OUR RURAL BROTHERS TO CALL AND TAKE ADVANTAGE OF OUR LIBERAL CREDIT PLAN
WATCHES, DIAMONDS, JEWELRY AND CLOCKS
Citizens Phone, 9493. Bell, M 2788
120 Pearl Street, N. W., Opp. Powers Theatre, GRAND RAPIDS, MICH.

Camp, Bert M. (Pearl) laborer O H&L 37 Main St Sparta.
Camp, Edward (Grace) farmer O 40a 3h 4c R2 Cedar Springs Sol 26.
Campau, Carrie 2 ch bank cashier 2 ch O H&L Alto Bow 10 Citizens tel.
Campau, Edward assistant cashier bank Alto Bow 10 Citizens tel.
Campau, Geo. student Alto Bow 10.
Campbell, Mrs. O H&L Cedar Springs.
Campbell, Avery farmer T 3h R3 Sparta Alg 68.
CAMPBELL, CHARLES D. (Addie) 1 ch farming O H&L 40a 2h 3c McCords Cas 73.
Campbell, Colin P. 4 ch attorney O R12 Grand Rapids Wal 31 Citizens tel.
Campbell, Eugene H. (Alice E.) 3 ch shoe repairer O H&L Washington St Lowell.
Campbell, Frank (Ethel) 1 ch farmer O 81a 6h 14c R2 Sparta Apn 17.
Campbell, John (Mary) 11 ch farming O 70a 1h 2c R2 Sparta Spa 87.
Campbell, John farming McCords Cas 73.
Campbell, John W. (Ida) 2 ch blacksmith O ¾a Crosby Par 42.
Campbell, Martha E. 1 ch farming O 80a 3h 12c R12 Grand Rapids Wal 31 Citizens tel.
Campbell, Mrs. Mary 4 ch O H&L Kent St Kent City.
Campbell, Vesta student Washington St Lowell.
Canberg, Christina farmer O 20a 2c R1 Kent City Tyr 52.
Cane, Iza M. (Eva) 2 ch laborer T Hickory St Sparta.
Canedy, John R10 Grand Rapids Par 5.
CANFIELD, FRANK (Lena) 2 ch farmer O 80a 3h 4c R3 Ada Ada 32 Citizens tel.
Cannen, Cartie (Carie) 2 ch ret O 80a East Waterlew St Casnovia.
Canright, Rev. Dudley M. 4 ch writer & author O 26a 2h 1c R9 Grand Rapids Pln 88.
CANTON, FRED farmer O 80a 3h 15c R2 Cedar Springs Sol 39.
CANTON, JOHN 4 ch farmer O 80a 3h 15c R2 Cedar Springs Sol 39.
CAPEN, FRED D. (Grace) 3 ch farm hand T 1h R3 Cedar Springs Sol 62.
Carew, James M. (Elsie) 4 ch farmer & assistant clerk in gas co O 40a 1h 1c R1 Ada Ada 67.
Carey, Miss Bertha R. normal student R2 Lowell Low 37.
Carey, Chas. D. (Alice L.) 4 ch farmer O 72a 3h 13c R2 Lowell Low 28 Citizens tel.
Carey, Clare E. farmer R2 Lowell Low 37.
Carey, Miss Emma E. R2 Lowell Low 28 Citizens tel.
CAREY, GLENN W. farmer T 3h 13c R2 Lowell Low 28 Citizens tel.
Carey, Howard R. H S student R2 Lowell Low 37.
Carey, James W. (Bertha) 4 ch laborer O H&L Center St Lowell Citizens tel.
Carey, Joe farmer T 2h R1 Byron Center Byr 47.
Carey, John (Ella) 1 ch farmer O 50a 3h 5c R4 Cedar Springs Crt 25.
CAREY, JOHN (Clara) farmer O 120a 5h 7c R5 Lowell Grtn 71.
Carey, John A. (Edith M.) 6 ch farmer O 40a 2h 2c R2 Lowell Low 37.
Carey, Joseph (Ella) station agent Caledonia.
Carey, Miss Mary C. H S student R2 Lowell Low 37.
Cargill, Anna Main St Cedar Springs.
CARGILL, GEO. (Georgia) 1 ch farmer O 40a 4h 1c R4 Grand Rapids Gd Rp 32.
Carigon, Bert (Lillian G.) farming T 2h R1 Lowell Ver 22.
CARL, MRS. LOTTIE M. R5 Lowell Grtn 82.
Carleson, John (Ida) 5 ch farmer O 60a 2h 3c R2 Kent City Tyr 33.
Carlisle, Thomas (Margaret) farmer O 15a 1h 2c R3 Kent City Tyr 86.
Carlon, Alfred cheese maker O cheese factory Main St Kent City Tyr B tel.
Carlon, Fred (Elva) farm hand T R1 Ross Gai 80.
Carlson, Alfred (Tekla) 2 ch farmer O 40a 2h 4c R3 Alto Bow 7.

SEE US IF YOU WISH TO DISPOSE OF YOUR FARM

We have a plan original with us in this department, and would be pleased to talk it over with you, before you place your farm on the market. WADE HELSER, Manager.

Farm Department **Grand Rapids, Mich.**

DETLOR AND BROWN
REAL ESTATE
INSURANCE
RENTALS
541-543 MICHIGAN TRUST BLDG.
CITZ. 8293
BELL M. 3900

CARLSON, A. R. (Ida) 4 ch farmer O 20a 2h 2c R1 Kent City Tyr 35.
Carlson, Carl H. farming R4 Sparta Spa 18 B tel.
Carlson, Charles (Anna) 7 ch farming O 110a 4h 30c R4 Sparta Spa 28 B tel.
Carlson, Charlie A. (Hanna) 1 ch laborer O H&L 12 Gardener St Sparta.
Carlson, Charles E. (Anna) 1 ch farming O 110a 4h 25c R4 Sparta Spa 18 B tel.
Carlson, C. Algeth (Lottie) 1 ch farmer T 3h 2c R1 Kent City.
CARLSON, DAVID (Anna) 9 ch cabinetmaker O 20a 1h 3c R1 Sparta Spa 15.
Carlson, Fay W. (Oliver) 1 ch farmer O 20a 1h 5c R3 Kent City Tyr 82.
Carlson, Fred (Mary) 5 ch farmer O 40a 3h 5c R1 Kent City Tyr 27.
Carlson, Godfrey farming R2 Kent City Spa 12.
CARLSON, HARRY farming R1 Sparta Spa 15.
Carlson, Ida 2 ch farming O 50a 3h 5c R1 Kent City Spa 8.
Carlson, Louie (Hattie) ret O 14a 4c R2 Sparta Spa 46.
Carlson, Lund (Anna) farming O 47a 1h 1c R1 Kent City Spa 9.
Carlson, Mabel student R2 Kent City Spa 12.
Carlson, Reuben (Weltha) 2 ch farmer T 4h 18c R2 Kent City Tyr 79 B tel.
CARLSON, SALLY student R1 Sparta Spa 15.
Carlson, Tilda 2 ch farming O 40a 3h 8c R2 Kent City Spa 12.
CARLSON, WILLIAM (Esther) 5 ch farmer O 40a 2h 5c R3 Rockford Alg 116.
Carlson, Yon (Enga) 2 ch laborer T 145 Pleasant St Sparta.
Carlyle, Clayton (Blanche) 1 ch good road mgr T R1 Ross Gai 34.
Carlyle, Clifford (Grace) Monroe St N Rockford.
Carlyle, C. H. (Flora) farmer O 80a 2h 2c R4 Rockford Crt 88.
Carlyle, Eliza farmer O 40a R4 Rockford Crt 111 Citizens tel.
Carlyle, Frank (Ina D.) 3 ch grocery clerk O H&L Courtland St E Rockford.
Carlyle, Fred (Delight) 1 ch rd commissioner O H&L Monroe St N Rockford.
CARLYLE, LLOYD (Hazel) farmer O 80a 4h 5c R4 Rockford Crt 109 Citizens tel.
CARMAN, C. W. (Gertrude) 1 ch real estate & farming O 400a 10h 40c R2 Caledonia Cal 28 Citizens tel.
CARMAN, E. O. R1 Grand Rapids.
Carmer, Eva M. student R3 Cedar Springs Sol 77.
Carmer, Howard C. student R3 Cedar Springs Sol 77.
Carmichael, Otis (Grace) 1 ch salesman T 271 State St Grandville.
Carmody, Simon F. (Anna E.) 4 ch farmer O 180a 9h 31c Ada Ada 46 Citizens tel.
CARPENTER, ARTHUR J. (Mary) 1 ch farmer O 80a 4h 18c R1 Ross Byr 83.
Carpenter, Benjamin L. (Minnie) 3 ch factory hand O 10a Sparta Spa 58.

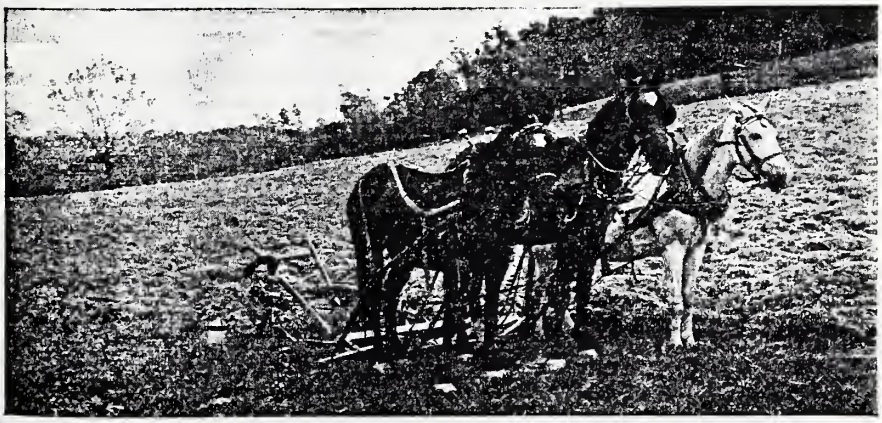

"Train Up a Child in the Way He Should Go."

Carpenter, Miss Bernice A. student Cedar Springs.
CARPENTER, BERTHA I. student R12 Grand Rapids Wal 93.
Carpenter, Elmer farmer T 2h R2 Kent City Tyr 70.
CARPENTER, ETHEL M. student R12 Grand Rapids Wal 93.
CARPENTER, EUGENE E. (H. Luella) 3 ch farmer O 100a 3h 10c R1 Belmont Pln 33 Citizens tel.
Carpenter, Edward F. (Nellie M.) engineer county home R10 Grand Rapids Par 8.
Carpenter, Floyd employe H K Co bds Bridge St N Rockford.
Carpenter, Hosea A. (Olive L.) 2 ch teamster T Main St N Rockford.
CARPENTER, JASON 2 ch farming O 80a 4h 6c R2 Sparta Spa 57 B tel.
Carpenter, Jasper H. (Lydia) 1 ch farmer O 60a 1h 1c R1 Freeport Bow 91 B tel.
CARPENTER, KENT W. student R12 Grand Rapids Wal 93.
CARPENTER, LAWRENCE farmer R1 Ross Byr 83.
CARPENTER, MRS. LYDIA 3 ch real estate O H&L Main St Cedar Springs.
Carpenter, Lynn (Olive) employee H K Co T Courtland St E Rockford.
Carpenter, L. A. (Elizabeth) ret farmer O H&L Monroe St S Rockford.
Carpenter, L. D. (Abbie) farmer T 2h 6c R3 Rockford Pln 24.
CARPENTER, MORRIS farming R2 Sparta Spa 57 B tel.
CARPENTER, NORMAN farming R2 Sparta Spa 57 B tel.
Carpenter, Ora (Nora) 1 ch farmer O 80a 7h 6c R1 Byron Center Byr 64.
CARPENTER, SHERMAN (Martha) 4 ch farming T 2h 11c R12 Grand Rapids Wal 93.
Carpenter, Vernon (Lena) 3 ch farmer O 70a 4h 15c R1 Byron Center Byr 64 Ind tel.
CARPENTER, WALTER farmer R3 Rockford Alg 75.
Carpenter, Wayne F. student Cedar Springs.
Carr, Alma R2 Sparta Spa 62.
Carr, Burt M. farmer O 24a R1 Cedar Springs Nel 79.
Carr, Campell (Caroline) 1 ch farmer O 97a 2h 7c R2 Kent City Tyr 10 B tel.
Carr, Clarence D. (Kittie) 4 ch farmer O 40a H&L 3h 3c Ada Ada 77.
Carr, Emma O H&L 1h Monroe St Lowell.
Carr, Eugene (Katie) 2 ch ice man O H&L Washington St Low.
Carr, Frank (Flora) 3 ch farmer T 2h 5c Main St Kent City.
Carr, George farming R2 Sparta Spa 62.
Carr, Milford (Lydia) 7 ch farming O 80a 4h 14c R2 Sparta Spa 62.
Carr, Mrs. Sarah M. 3 ch Lowell Citizens tel.
Carr, Stella R2 Sparta Spa 62.
Carr, William (Tina) supt of factory O H&L Main St Sparta B tel.
CARRICK, DONALD H. farmer R1 Grand Rapids Par 55 B tel.
CARRICK, WILFRED P. farmer R1 Grand Rapids Par 55 B tel.
CARRICK, WM. H. (Nellie C.) 5 ch farmer & dairyman O 85a 4h 20c R1 Grand Rapids Par 55 B tel.
Carroll, Albert C. (Belle) supt of police O 90a 5h 17c R10 Grand Rapids Par 37 B tel.
Carroll, Eva A. 1 ch Sparta.
CARROLL, FLOYD (Clara) 2 ch farming T 2c R4 Sparta Spa 20 B tel.
Carroll, Ralph (Pearl) 4 ch farmer O 60a 2h 1c R1 Sand Lake Sol 4.
Carroll, Roger M. (Flossie) 1 ch farming T R2 Sparta Spa 62.
CARRY, C. R53 McCords.
Carter, Mrs. Edna saleslady & dressmaker R1 Lincoln Lake Spen 60 Citizens tel.
Carter, J. (Anna) 2 ch laborer O H&L Washington St Lowell.
CARTER, THEODORE B. (Frances A.) 6 ch farmer & carpenter O 3a R4 Lowell Low 17.
CARTIS, P. R47 Lowell.
Carty, Thomas farmer O 160a 4h 10c R4 Greenville Oak 80.
CARVER, JAMES M. farming O 20a 1h R5 Grand Rapids Wal 68.
CARVER, MARION R5 Grand Rapids Wal 68.
Cary, Frank (Margaret) 3 ch laborer T R2 Ada Grtn 77.
CARY, JOHN (Mary M.) 8 ch farmer O 245a 4h 60c R6 Lowell Ver 29 Citizens tel.
Cary, J. Francis student R6 Lowell Ver 29 Citizens tel.
Cary, Miss Louella R6 Lowell Ver 29 Citizens tel.
Cary, Miss Ruth student R6 Lowell Ver 29 Citizens tel.
Cary, Vincent farmer R6 Lowell Ver 29 Citizens tel.
Caryle, Mrs. John 1 ch farmer O 40a R3 Sand Lake Spen 34 Citizens tel.

Case, Charles (Ida) 1 ch farming T 3h 5c R3 Alto Cal 48 Citizens tel.
CASE, RILLA farmer O 120a 2c R1 Harvard Oak 10.
CASEY, JAMES (Mary) 4 ch R1 Grand Rapids Wyo 15.
Casler, Matt (Essie) farming T 2h 2c R2 Sparta Apn 20.
Casner, Elwood farmer part owner 80a R4 Rockford Grtn 4.
Casner, Lydia farmer O 56a R3 Belding Grtn 24.
CASNER, NELSON farmer part owner 80a 3h 7c R4 Rockford Grtn 4.
Cassner, Edgar farm laborer R4 Rockford Can 116.
Caster, L. (Maud) 1 ch milkman O H&L 181 State St Grandville.
CASTERLINE, AMOS B. (Ida F.) 3 ch farmer O 134a 6h 11c R3 Sand Lake Nel 12.
CASTERLINE, HERBERT (Bessie) 1 ch farmer T 2h 3c R1 Sand Lake Nel 11.
CASTERLINE, JOHN H. (Iva Beryl) 1 ch farmer O 40a T 3h 13c R3 Sand Lake Nel 12.
Casterline, Oscar (Ethel) 1 ch farmer O 40a 2h 1c R2 Sand Lake Nel 40.
CASTERLINE, ROY D. R3 Sand Lake Nel 12.
Castle, Walter (Rose) 3 ch janitor O 2a R10 Grand Rapids Par 73.
CATHEY, GEORGE A. (Lucile) farmer T 2h 6c R4 Rockford Oak 69 Citizens tel.
CATHEY, GEORGE L. (Kate) farmer O 120a 2h 6c R4 Rockford Oak 69.
Cattel, Samuel (Minnie) finisher O H&L 101 W Railroad St Sparta.
Cattle, James (Minnie) 2 ch R R section worker T 3c Sparta.
CAUKIN, CORNELIUS (Etta) 3 ch banker O H&L R12 Grand Rapids Wal 92 Citizens tel.
Caukins, Marvin E. (Minnie) 4 ch liveryman O H&L 301 Division St Sparta.
Caukins, Walter (Lottie) 2 ch auto repairing T 10 Gardener St Sparta Ind tel.
Cavanaugh, Edward (Clara J.) 9 ch grocer O H&L 1h 1c Edgerton Alg 83.
Cavanaugh, Floyd bds Courtland St Rockford.
Cavanaugh, James (Mary) blacksmith O H&L 1h 1c Cannonsburg Can 59.
Cavanaugh, William clerk bds Cannonsburg Can 59 Citizens tel.
CAVNER, ALGIE farmer R3 Sand Lake Nel 33.
CAVNER, CHAS. (Alberta) 5 ch farmer O 60a 3h 3c R3 Sand Lake Nel 33.
CAVNER, DONALD farmer R3 Sand Lake Nel 33.
Cavner, William (Alice) farmer O 80a 2h 7c R1 Sand Lake Nel 36.
Cawkins, George (Millie) 2 ch commissioner of highways O H&L 1h Clover St Kent City.
Cawthorpe, Boyd (Jennie) agent T Main St Cedar Springs.
Caywood, Myron 1 ch shoe repair shop O H&L Maple St Cedar Springs.
Ceras, Chas farmer R3 Cedar Springs Sol 77.
CERAS, FRANK (Annie) 4 ch farmer T 2h 4c R3 Cedar Springs Sol 77.
Chadwick, Chas. (Lauretta M.) 5 ch green house gardener O 17a 2h 1c R11 Grand Rapids Par 11.
Chaffee, Andrew B. (Rena) 1 ch laborer T W Main St Lowell.
Chaffee, Ezra (Anna) carpenter O 1h 1c Spring St Rockford.
Chaffee, George A. (Rhuby) laborer T Ada Ada 77 Ind tel
Chaffee, Glenn L. teamster R1 Lowell Ver 55 Citizens tel.
CHAFFEE, GRACE L. 3 ch O 29a Edgerton Alg 50.
Chaffee, Harry H. farmer R1 Lowell Ver 55 Citizens tel.
Chaffee, L. G. (Imogene) 3 ch farmer O 10a 1h 2c R3 Ada Ada 84.
CHAFFEE, THOS. H. (Lettie B.) 3 ch farmer O 80a 4h 8c R1 Lowell Ver 55 Citizens tel.
Chaffee, Miss Viola I. student bds W Main St Lowell.
Chalmers, Eunice H. farmer O 80a R4 Sparta Sol 83.

KRYPTOK GLASSES
THE INVISIBLE BIFOCALS

As Fitted by STOVER
GIVE YOU THE EYES OF YOUTH
Call him up or drop him a card and he will send you folders that give a full description.
Have Your Eyes Carefully Tested by STOVER
of 840 S. Division Avenue
Bell Phone S. 1953 Grand Rapids, Mich.

Chalmers, George L. (Maud) 4 ch farmer O 84a 4h 4c R3 Rockford Crt 82.

Chalmers, Thomas J. (Coral E.) 2 ch farmer T 2h 4c R2 Rockford Can 26.

CHAMBERLAIN, REV. FRANK E. (Alice) 1 ch M E minister T 1h Alto Low 93 Citizens tel.

Chambers, Clarence G. student R3 Lowell Low 55.

CHAMBERS, N. LEROY (Mary I.) farmer O 40a 2h 8c R3 Lowell Low 55.

Chambers, William E. (Carrie E.) farming O 60a 3h 9c R2 Sparta Apn 14.

Chamness, Gertrude R1 Sparta Spa 42 B tel.

CHAMPION, EARL R12 Grand Rapids.

CHAMPLIN, ROBERT (Ella) 4 ch farmer O 80a 3h 3c R2 Rockford Can 27.

Chapin, N. B. 2 ch laborer T Union St Sparta.

Chapman, Charles E. (Nellie) 1 ch farming R2 Sparta Spa 44 B tel.

Chapman, Eddie farming O 36a 4h 6c R5 Grand Rapids Wal 90.

Chapman, J. Basil farming O 36a 4h 6c R5 Grand Rapids Wal 90.

Chapman, Thomas G. (Clara) 1 ch farming O 90a 2h 4c R2 Sparta Spa 46 B tel.

Chapple, Edmund P. (Nettie Arzell) 4 ch barber O R1 Alto Bow 10.

CHARLAND, FRANK (Martha) painter & farmer O 40a 1h R1 Cedar Springs Nel 89.

Charles, Bert drayman 2h Hudson St Lowell.

Charles, Edith telephone operator Washington St Lowell.

Charles, Fred E. (Elizabeth) 2 ch barber T Hudson St Lowell Citizens tel.

Charles, Mabel bookkeeper Hudson St Lowell.

Charles, Mary 1 ch O H&L Washington St Lowell.

Chase, B. 2 ch farmer O 80a 2h 6c R2 Byron Center Byr 52 Ind tel.

Chase, Charles H. (Mary) 2 ch farmer & township supervisor O 140a 5h 8c R1 Comstock Park Apn 49 B tel.

CHASE, CLYDE (Oma) 3 ch teaming & farming T 4h 1c R8 Grand Rapids Wyo 5.

Chase, Mrs. Cora 1 ch O H&L Spring St Lowell Citizens tel.

Chase, Dora Jackson St Lowell.

Chase, Edgar B. (Virginia) 3 ch farmer O 40a 2h 4c R1 Kent City Tyr 88.

Chase, Fred (Mabel) 1 ch farming O 35a 2h 4c R1 Kent City Spa 3 B tel.

Chase, J. L. (Nola) 6 ch farming O 50a 2h 3c R2 Kent City Tyr 54.

Chase, Mary 8 ch O H&L Jackson St Lowell.

Chase, Ralph bank clerk Spring St Lowell.

Chase, Vernon farming R1 Kent City Spa 3 B tel.

Chatterdon, John C. (Jennie) 2 ch farmer O 80a H&L 2h 2c Washington St Lowell.

Chatterdon, Wm. D. (Elizabeth) 2 ch farmer O 40a 2h 3c R1 Alto Low 96 Citizens tel.

Cheatham, James O. (Margaret) farmer O 140a 3h 5c R2 Ada Can 75.

Cheney, A. B. (Jennie) lawyer O H&L 2h Division St Sparta.

CHERRY, MRS. NAOMI Comstock Park.

Chester, Arthur (Cora) farmer T 5h 15c R1 Ross Byr 81.

Chester, Charles A. (Mary E.) farming O 40a 2h 3c R4 Sparta Spa 22.

CHESTER, HERBERT (Anna) 1 ch farmer O 60a 3h 1c R1 Sand Lake Sol 7.

CHESTER, WIN F. (Madora) 2 ch farmer T 5h 15c R1 Ross Byr 81.

CHEYNE, FRANKLIN (Alice) 3 ch farmer & hay & straw bailer T 2h 2c R1 Ross Byr 90.

Cheyne, Jerry B. dairyman bds R1 Comstock Park Pln 78.

Cheyne, Robert L. (Dena) 4 ch laborer T 1h 1c R2 Kent City Tyr 71.

CHILDS, CHARLES E. (Adele) 1 ch farmer O 160a 3h 16c R4 Rockford Oak 115 Citizens tel.

Childs, Mrs. Diana M. 2 ch O H&L Courtland St E Rockford.

CHILDS, HORACE H. 2 ch paper manufacturer O 600a 3h Childsdale Pln 16 Citizens tel.

CHILDS, MRS. MAUD Childsdale.

Chilson, Elmer (Carrie) 3 ch farmer T 2h 6c R3 Kent City Tyr 67.

CHOLERTON, WM. H. (Jennie) 2 ch proprietor tin shop O H&L Main St Lowell Citizens tel. See adv.

Chripell, Freem J. farmer O 40a 2h R3 Rockford Alg 71.

Christedensen, Walter (Anna) 1 ch farmer R1 Cedar Springs Spen 56.

Christensen, Ernest farmer O 160a 5h 20c R1 Rockford Crt 83 Citizens tel.

Christensen, Hans Peter 3 ch ret R1 Box 66 Lincoln Lake Spen 66 Citizens tel.

CHRISTENSEN, JENS (Ella) 4 ch farmer O 60a 5h 6c R1 Sand Lake Nel 25.

CHRISTENSEN, LARS (Mabel) 3 ch farming O 60a 3h 2c R1 Cedar Spring Spen 56.
Christensen, Nels Peter (Emma C.) O 80a 2h 12c R1 Box 66 Lincoln Lake Spen 66 Citizens tel.
CHRISTIE, JOHN A. (Susan) 1 ch farming O 120a 6h 29c R1 Caledonia Cal 64.
CHRISTIE, LEROY W. (Jennie) 1 ch farmer O 120a 4h 11c R3 Sand Lake Nel 33.
Chr: Kist, Wm. J. (Jacoba) 7 ch laborer T R8 Grand Rapids Wyo 21.
Chubb, Ed (Louisa) 2 ch farmer O 40a 5h 5c Casnovia Tyr 58.
Chubb, Emeline Lowell.
Chubb, Lydia M. 3 ch O H&L Lowell.
Chubb, Vern clerk Lowell.
Church, Mrs. Carrie 1 ch O H&L Pleasant St Sparta.
CHURCH, DORUS A. (Minnie B.) 2 ch farmer O 120a 6h 20c R5 Lowell Ver 11 Citizens tel.
CHURCH, F. N. (Georgia A.) 5 ch farmer O 280a 6h 22c R2 Kent City Tyr 71.
Church, F. Ruth school teacher R2 Kent City Tyr 71.
Church, George (Mary) O H&L Maple St Cedar Springs.
Church, Leonard E. (Zella) 1 ch farming O 60a 6h 10c R2 Sparta Apn 15.
Church, Miss Louva R5 Lowell Ver 11 Citizens tel.
Church, Maurice V. farmer T 3h R2 Kent City Tyr 71.
CHURCH, SHERMAN H. (Nellie M.) 2 ch farmer T 2h 5c R3 Sparta Pln 2.
Church, S. Y. (Judith) 8 ch O H&L Cedar Springs.
Church, William (Ida) 3 ch farming 10a 1h 2c R4 Sparta Spa 28.
Church, Wm. M. (Anna R.) 1 ch manager telephone company O H&L Monroe St Rockford Citizens tel.
Church, Willis (Allie) 4 ch laborer O H&L Second St Kent City.
Cimmer, Henry (Abbie) farming O 4a 2h 5c R1 Comstock Park Apn 89.
Cisler, William J. (Clara) 3 ch tavern O 160a Caledonia Citizens tel.
CLARK, ADDIE student R4 Ada Cas 44 Citizens tel.
CLARK, ADAM J.(May A.) 3 ch farmer O 40a 2h 6c R4 Sparta Sol 83.
CLARK, ARTHUR cattle breeder Alto. See adv.
Clark, Benjamin (Nellie) 1 ch farmer & painter T R3 Rockford Pln 12.
Clark, Bessie Main St S Rockford.
Clark, Charles (Fern) clerk T E River St Lowell.
CLARK, CHARLES W. (Edna I.) 2 ch farmer O 80a 2h 5c R1 Sand Lake Nel 28 Citizens tel.
Clark, Cynthia T Carrie St Sparta.
Clark, Mrs. C. Sr. 1 ch O H&L Muskegon St Cedar Springs.
Clark, C. S. (Eva) 1 ch manager telephone exchange O H&L Main St Cedar Springs.
CLARK, DWIGHT (Lydia) 6 ch farmer O 40a 2h 5c R3 Cedar Springs Sol 79.
Clark, Earl farmer O 60a 4h R11 Grand Rapids Par 23.
Clark, Edgar J. (Zylpha) 1 ch farming O 81a 2h 2c R2 Caledonia Cal 77 Citizens tel.
CLARK, EDITH student R4 Ada Cas 44 Citizens tel.
Clark, Mrs. Edna 3 ch O H&L Dayton St Rockford Citizens tel.
Clark, Edwin W. (Rachel) 3 ch harness making O Caledonia Citizens tel.
Clark, Mrs. Elizabeth A. bds Dayton St Rockford.
Clark, Emerson E. (Amelia) 4 ch laborer O H&L W Water St Lowell.
CLARK, ERNEST student R4 Ada Cas 44 Citizens tel.
CLARK, ESTHER J. R1 Alto Cas 73 Citizens tel.
Clark, Eunice Avery St Lowell.
CLARK, E. M. farmer O 80a R2 Ada Ada 8 Citizens tel.
Clark, Frank 1 ch butter maker O H&L Beech St Cedar Springs.
CLARK, FRANK L. (Nela) 1 ch farming O 90a 6h 18c R1 Alto Cas 73 Citizens tel.
Clark, Frank O. (Jennie) farmer O 80a 3h 9c R3 Sand Lake Nel 57.
Clark, Fred ret T E River St Lowell.

Malek School of Music
A STANDARD SCHOOL OF MUSICAL INSTRUCTION
Offering exceptional advantages. Complete courses in Piano, Voice, Violin, Theory, Organ, Dramatic Art, Languages. Catalog on application.
254 East Fulton St., GRAND RAPIDS, MICH.

Clark, Fred K. (Ethelyn) farming T 6h 8c R2 Sparta Spa 91 B tel.
Clark, Fred R. (Anna) 3 ch farming O 60a 3h 9c R3 Alto Cal 16.
Clark, Geo. D. (Luella) Holstein breeder & farmer O 100a 4h 31c R2 Lowell Low 61 & 74 Citizens tel.
Clark, George Harmon (Clara) 1 ch farming O 180a 10h 8c R4 Ada Cas 73 Citizens tel.
Clark, Gertrude student Cedar Springs.
CLARK, HERBERT H. (Olive) 5 ch farmer T 2h 4c R3 Ada Ada 83.
CLARK, H. H. (Pansy) 3 ch grocer O H&L Monroe St Lowell Citizens tel. See adv.
CLARK, H. O. (Eliza) farmer O 80a 2h 7c R2 Ada Ada 8 Citizens tel.
CLARK, JOHN (Effie) 4 ch farming O 80a 5h 28c R4 Ada Cas 44 Citizens tel.
Clark, John E. farming O 80a 4c McCords Cas 46 Citizens tel.
Clark, John O. (Mattie) merchant O H&L Avery St Lowell Citizens tel.
Clark, John P. (Effa) 6 ch farmer O 60a 2h 5c R2 Kent City Tyr 9.
Clark, Leon T. farmer 2h R3 Cedar Springs Sol 79.
Clark, Lewis, Jr. (Edith L.) 1 ch farming O 40a 2h 10c R4 Ada Cas 44 Citizens tel.
CLARK, LISLE farming R4 Ada Cas 44 Citizens tel.
Clark, Lyle student R1 Sand Lake Sol 25.
CLARK, LYMAN (Alvira) 3 ch farmer O 100a 6h 10c R1 Kent City Tyr 54 B tel.
CLARK, MELBOURNE F. (Eleanor) 1 ch farmer O 30a T 2h 1c R2 Cedar Springs Sol 67.
Clark, Miles farmer O 120a 3h 5c R4 Greenville Oak 80.
Clark, S. P. (Mary A.) 3 ch auto repairman O H&L Main St Rockford Citizens tel.
CLARK, THOMAS W. (Vera L.) 2 ch farmer O 154a 6h 20c R2 Rockford Can 18 Citizens tel.
Clark, Viola 1 ch teacher R1 Sand Lake Sol 25.
Clark, Walter H. (Ida M.) farming O 180a 10h 8c R4 Ada Cas 73 Citizens tel.
Clark, Will J. (Minnie) 3 ch millwright O H&L 2c River St Lowell.
Clark, Willis G. (Mary) carpenter O H&L Spring St Lowell.
Clark, Wm. farmer O 40a R4 Sparta Sol 86.
Clark, Wm. Harmon (Anna E.) 2 ch farmer O 66a 2h 10c R2 Lowell Low 55 Citizens tel.
Clark, Wm. L., Jr. (Aura) thresher & farmer O 20a 2h 1c R11 Grand Rapids Par 10 B tel.
Clark, W. C. (Nellie B.) 5 ch employee shoe factory T Cor Courtland & Dayton St Rockford.
CLARKE, ARTHUR (Sarah Ann) 2 ch holstein breeder O 160a 10h 30c R1 Alto Bow 53 Citizens tel. See adv.
CLARKE, CHARLES O. farmer T R1 Alto Bow 53 Citizens tel.
Clauson, John V. (Jennie) 4 ch farming O 120a 3h 4c R1 Comstock Park Apn 97 Citizens tel.
Clauson, Judith nurse bds R1 Comstock Park Apn 97 Citizens tel.
Clay, Harry L. farmer O 50a 3h 8c R8 Grand Rapids Wyo 58.
Clayton, Charlie (Eva) 6 ch farm laborer T R4 Cedar Springs Crt 41.
Clelland, J. E. (Emma) Muskegon St Cedar Springs.
Clemens, Alto J. (Dora) farming O 72a R3 Alto Cal 16.
Clemens, E. B. (Augusta) 1 ch farmer O 100a Cascade St Ada Ada 75 Citizens tel.
CLEMENS, HARRY D. (Mary) hardware & implements O H&L Caledonia. See adv.
Clemens, Noah B. (Mary) 3 ch ret O H&L Caledonia.
CLEMENS, SIMON (Nina) farming O 60a 4h 15c R1 Caledonia Gai 77 Citizens tel.
CLEMENT, ALBERT L. (Eva) 3 ch farmer T 4h 18c R10 Grand Rapids Par 70 B tel.
CLEMENT, FRELA G. farmer R10 Grand Rapids Par 70 B tel.

MR. HELSER, Manager of our Farm Department is a practical farmer, having followed that vocation for twenty-five years in Ohio and Michigan.

And our clients have the benefit of his wide experience and judgment in farm lands and all things pertaining thereto. GRAND RAPIDS, MICHIGAN.

Clemons, Rev. T. J. pastor M E church O H&L Berch St Cedar Springs.
Cline, Leander D. (Mary A.) T Alto Low 93.
Cline, William (Bertie) 3 ch farmer R1 Harvard Oak 37.
CLINGER, CALVIN E. farming R4 Sparta Spa 27.
Clingman, Arthur E. (Edith) 3 ch veterinarian O H&L Dutton Gai 13 B tel.
CLINGMAN, JOHN 3 ch ret O 69a H&L Dutton Gai 23 B tel.
Clingman, Oscar (Dora) 8 ch farming O 49a 4h 11c R3 Cal Gai 41 B tel.
Clintman, L. E. (Hattie) 5 ch farmer O 175a 7h 33c Main St Cas.
Clinton, Mrs. Mary Cor Maple & Lincoln Sts Rockford.
CLINTSMAN, BASIL (Zola) farmer O 80a 6h 5c R2 Kent City Tyr 29.
Clintsman, G. L. (Maxine) 1 ch farmer O 109a 4h 10c R4 Rockford Can 10 Citizens tel.
Closter, Ben (Hattie) 5 ch O 20a 2h 8c R9 Grand Rapids Pln 103.
Closter, Garret (Rixka) 1 ch farmer O 80a 3h 9c R9 Grand Rapids Pln 108.
Closter, Mattece farmer O 40a 3h 9c R9 Grand Rapids Pln 108.
Closterhouse, Leon D. (Cora B.) 1 ch Grand Rapids Trust Co O 50a 3h 3c R11 Grand Rapids Par 10 Citizens tel.
CLOUD, CHARLES (Emma) 1 ch farmer T 4h 20c R1 Rockford Crt 64 Citizens tel.
Clune, John farm laborer O 40a R3 Cedar Springs Sol 76.
Clute, Charles (Bessie) saloonkeeper T N Main St Kent City.
Clute, Mrs. Deffie 2 ch farmer O 58a R1 Casnovia Tyr 54.
Clute, Mrs. Dora merchant O H&L Division St Sparta B tel.
Clute, Pearl (Carrie) farmer T 2h 5c R1 Casnovia Tyr 56.
Clyne, Charles M. (Deett E.) farming O 163a T 3h 6c R2 Caledonia Cal 12.
CLYNE, PETER 1 ch T R2 Caledonia Cal 12.
Coalten, Frank (Alta) 1 ch laborer O H&L Clover St Kent City.
Coalter, John (Ella) 9 ch farmer O 60a 3h 7c R3 Kent City Tyr 36.
Coalton, Leonard (Alma) 6 ch farmer O 80a 6h 6c R1 Kent City Tyr 51 B tel.
Coats, M. B. (Auna) farmer O 120a 2h 3c R2 Rockford Can 16.
COBB, GEO. W. (Pearl) 2 ch farmer & upholsterer O 18a 2H 1h 1c R10 Grand Rapids Par 6.
COBB, HARRY farmer R1 Alto Bow 29 Citizens tel.
COBB, MARTIN H. (Katherine) 2 ch farmer & treas Dist No. 2 O 200a R1 Alto Bow 29 Citizens tel.
COCHRUN, EDGAR R. (Kittie) pastor T 1h R4 Rockford Oak 70 Citizens tel.
Codwell, Fred (Mary) 2 ch farmer O 35a 4h 5c R1 Kent City Tyr 55.
Codwell, W. S. (Martha) 2 ch farmer O 40a 2h 5c R1 Kent City Tyr 52.
COE, ODILLION D. (Katherine) 1 ch farmer O 5a 1h R9 Grand Rapids Gd Rp 66.
Coffee, John C. (Audry) 1 ch farming R1 Alpine Apn 75 B tel.
Coffee, John R. (Sarah) 2 ch farming O 380a 15h 25c R1 Alpine Apn 75 B tel.
Coffee, Watson (Bertha) farming O 80a 3h 9c R2 Grand Rapids Apn 74 B tel.
Coffee, Wm. J. farming R1 Alpine Apn 75 B tel.
Coger, Henry A. 2 ch farmer O 79a R2 Lowell Low 37.
COGER, H. LAVERN (Bessie E.) 2 ch farmer O 79a 5h 7c R2 Lowell Low 37.
COGGENS, MRS. J. M. Alto.
Cogswell, Harold student R3 Lowell Low 21.
Cogswell, Luman W. (Pearl) 2 ch farmer O 18a 2h R3 Lowell Low 21.

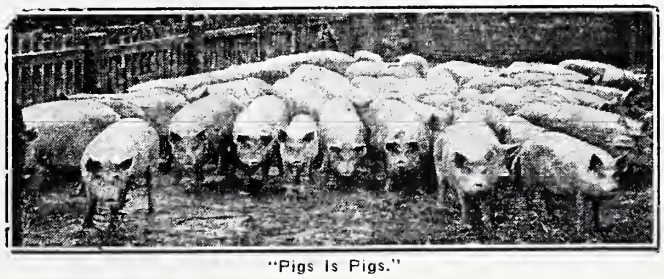

"Pigs Is Pigs."

Cogswell, M. A. (Deliliah) 3 ch ret O H&L Division St Lowell Citizens tel.
COLBY, ABIGAIL M. farmer O 100a 1c R4 Rockford Crt 111 Citizens tel.
Colby, Mrs. Delia 8 ch O 55a R1 Alto Bow 54 Citizens tel.
COLBY, EARL V. (Inez M.) 4 ch farmer O 40a 4h 10c R1 Alto Bow 54 Citizens tel.
Colby, Ernest E. (Martha B.) 1 ch farmer O 70a R1 Alto Bow 32 Citizens tel.
Colby, Geo. I. farmer & mechanic T R1 Alto Bow 54 Citizens tel.
Colby, Ival (Eva) 5 ch farmer O 80a 3h 6c R4 Sparta Alg 36 B tel.
Colby, James ret T 1h 1c R4 Rockford Crt 111 Citizens tel.
Colby, Merrill farmer R4 Sparta Alg 36.
Colby, M. K. (Bessie) 5 ch farmer T R3 Sparta Alg 29.
COLBY, NELIA farmer O 100a 1c R4 Rockford Crt 111 Citizens tel.
Colby, Rolland E. (Louise) postmaster & general store O McCords Cas 77 Citizens tel.
Colby, Roy S. (Myrtie B.) 3 ch farmer T 1h 1c R3 Rockford Pln 25.
COLBY, TRUMAN W. (Adeline) 1 ch ret R2 Rockford Pln 19.
COLE, ARTHUR I. (Gladys) 3 ch farmer T 2h 16c R4 Cedar Springs Crt 19.
COLE, CLAUDE L. (M. Elizabeth) 4 ch farmer T 3h 11c R2 Lowell Low 34.
Cole, Cornelius (Anna) 7 ch farmer O 80a 3h 6c R1 Grandville Wyo 73.
Cole, Earl (Inez) 2 ch farming O 40a 2h 2c R2 Caledonia Cal 88 Citizens tel.
Cole, Frank S. (Frances) 3 ch farmer O 30a 1h 5c R2 Grant Tyr 1.
COLE, FRED R1 Belmont Pln 50.
Cole, George V. (Catherine) farmer O 80a 2h 12c R1 Rockford Crt 51 Citizens tel.
COLE, JACOBUS (Mary) 1 ch farming O 1a R12 Grand Rapids Wal 45.
Cole, John (Mary) 2 ch teamster & farmer T 2h 2c R10 Grand Rapids Par 76.
Cole, Lavere (Alice) 4 ch laborer T White St Grandville.
Cole, Mrs. Lorah 2 ch O Cedar Springs.
Cole, Melvin (Allie) 2 ch machine hand O H&L R12 Grand Rapids Wal 32.
COLE, PETER farmer bds R1 Belmont Pln 50.
Cole, Ray laborer bds White St Grandville.
COLE, WALTER M. real estate Main St Cedar Springs Citizens tel. See adv.
COLEGROVE, CHARLES A. (Esther) 6 ch carpenter O 1¼a R12 Grand Rapids Wal 2 B tel. See adv.
COLEMAN, MRS. CORA R1 Cedar Springs.
COLEMAN, JASON H. (Cora) 6 ch farmer O 40a 1h 2c R1 Cedar Springs Nel 94.
Coleman, O. P. (Mary) engineer O 2a 1h R11 Grand Rapids Par 73.
Coleman, R. S. veterinary surgeon O H&L 102 Centennial Ave Sparta B tel.
Coleman, Thomas H. (Della) 1 ch railroad conductor O 30a 1c R2 Rockford Grtn 53 Citizens tel.
COLLAR, CHAS. W. (Bertha R.) school moderator & farmer T 7h 7c R1 Lowell Ver 57 Citizens tel.
Collar, Clarence (Belle) clerk O H&L Hight St Lowell.
Collar, Clyde (Anna) clerk O H&L W Water St Lowell.
Collar, Don C. (Pheobe H.) 2 ch farmer O 120a R1 Lowell Ver 57 Citizens tel.
Collar, Edger· (Cora) 3 ch farmer O 120a 6h 19c R2 Ada Ada 26.
Collar, Frank (Anna) farmer O 40a 2h 10c R3 Ada Can 91 Citizens tel.
Collen, Axel (Dora) 4 ch farmer O 80a 2h 4c R1 Kent City Tyr 5.
COLLIER, FRED L. (Anna) farmer O 32a 2h 5c R2 Kent City Sparta 17 B tel.
Collier, Gladys Monroe St Lowell.
Collier, Harvey (Osta) ice man & vanedette manager T 3h Main St Lowell Citizens tel.
Collier, John (S. L.) 4 ch miller O H&L Monroe St Lowell.
COLLINS, CHARLEY (Hattie) 4 ch farmer T 2h 4c R1 Kent City Tyr 51.
Collins, Chas. E. (Annette E.) 1 ch farmer O 76a 6h 10c R3 Alto Low 95.
Collins, Frank W. (Grace L.) 4 ch mechanic O H&L Center St Lowell Citizens tel.
Collins, Goldy A. bds Center S' Lowell Citizens tel.
Collins, Jabis (Ellen) 2 ch farmer O 40a 2h 5c R1 Kent City Tyr 90.
Collins, James E. (Clara) 3 ch machinist O H&L First St Lowell.
Collins, John C. (Anna C.) 2 ch farmer T 4h 12c R3 Grand Rapids Gd Dp 59 Citizens tel.
Collins, Maggie bds R12 Grand Rapids Wal 50 Citizens tel.
Collins, Marvin (Julia) 3 ch clerk T Union St Sparta.

Collins, Mathew farming O 2h 4c R2 Caledonia Gai 45.

Collins, Randolph (Wright) laborer T E Waterlew St Casnovia.

Collins, Thomas F. farmer O 80a 2h R4 Grand Rapids Gd Rp 15.

Collins, Wm. H. (Beatrice E.) general store & postmaster O H&L Englishville Apn 18 B tel.

Colson, A. Boyd (Leota) farmer O 60a 4h 5c R1 Alto Bow 49.

Colton, Miss Belle Monroe St N Rockford.

Colton, Mrs. Mary W. 1 ch T Monroe St N Rockford.

Colvin, Edmund E. (Clara) 1 ch farming O 40a 3h 1c R3 Alto Cal 11.

Colvin, Elisha (Nellie) 3 ch farming T R3 Alto Cas 82.

Colvin, George T. (Eunice) farming R3 Alto Cas 79.

Colvin, Joseph farming R3 Alto Cas 79.

Colvin, Samuel L. (Mary) 5 ch farming O 20a 1c R3 Alto Cal 13.

Colvin, T. W. (Selena) 2 ch laborer Alto Bow 10.

Colyer, Ernest J. R R mail clerk R3 Cedar Springs Sol 77.

Colyer, Lela M. student R3 Cedar Springs Sol 77.

Colyer, Wm. H. (Lucy L.) 2 ch farmer O 40a 1h 3c R3 Cedar Springs Sol 77 Citizens tel.

Comenskey, Godfred (Emelia) 4 ch farmer O 100a 5h 17c R1 Ross Byr 91 Citizens tel.

Comenskey, William farmer T 4h 17c R1 Ross Byr 91 Ind tel.

Cominga, A. (Alice) 2 ch farmer O 40a 2h 6c R3 Byron Center Byr 16.

Compton, Fred W. (Ella M.) salesman Valveless Motor Co. O 20a 1h 2c R1 Grandville Wyo 37.

Compton, Riley (Eva C.) 4 ch postmaster T Monroe St N Rockford.

Compton, Robert A. (Carrie) school principal T Caledonia.

Comrade, William (Margaret) 1 ch O 50a 3h 1c R4 Grand Rapids Gd Rp 8.

Comstock, Arden B. (Jennie) 2 ch farmer O 40a 2h 4c R1 Grandville Wyo 62 B tel.

Comstock, G. Delmer (Augusta B.) 4 ch farmer & wood turner O 40a 2h 4c R3 Ada Ada 61.

Comstock, Orin G. (Celista) salesman O 119 Mechanic St Grandville B tel.

Conant, Byron farmer O 40a 2h 1c R4 Sparta Alg 38.

Conant, Eli B. (Mary) farmer O 20a 2h 6c R4 Cedar Springs Crt 14.

Conant, Ernest (Lennah I.) 1 ch carpenter O H&L Main St N Rockford Citizens tel.

Conant, George L. 1 ch farmer O 20a R4 Cedar Springs Crt 14.

Conant, Timothy (Lollie) 2 ch machinist T Hudson St Lowell.

Condon, Adelbert R. (Essie) farmer O 200a 6h 10c R5 Lowell Ver 17 Citizens tel.

Condon, Archie L. (Julia E.) farmer T 2h 1c R1 Lowell Ver 17.

Condon, Byron L. (Jennie) 1 ch farmer O 136a 4h 9c R1 Lowell Ver 17 Citizens tel.

Condon, Claude C. (Elsie A.) 1 ch farmer O 205a 10h 23c R1 Lowell Ver 13 Citizens tel.

Condon, Clyde C. (Sleen) 1 ch farmer T 2h R5 Lowell Ver 18 Citizens tel.

Condon, Frank T. (Carrie) 2 ch farmer O 58a 4h 6c R6 Lowell Ver 51.

Condon, Fred farmer O 160a R5 Lowell Ver 20 Citizens tel.

Condon, Thos. L. (E. May) 2 ch farmer T 6h 15c R1 Lowell Ver 21 Citizens tel.

Condon, William T. (Agnes) 4 ch stockman O 80a W Main St Lowell Citizens tel.

Cone, Frances teacher R3 Cedar Springs Sol 77.

Cone, Margaret R3 Cedar Springs Sol 77.

Cone, Nellie teacher R3 Cedar Spring Sol 77.

Cone, Wm. J. (Mary) 3 ch farmer O 120a 5h 3c R3 Cedar Springs Sol 77 Citizens tel.

KINSEY REAL ESTATE BUYS
MICH TRUST BUILDING
WE CAN SELL YOUR FARM
GRAND RAPIDS — MICHIGAN

Congdon, Bessie Main St Cedar Springs Citizens tel.

Congdon, Mrs. W. C. 1 ch furniture dealer O H&L & store Main St Cedar Springs Citizens tel.

Conklin, Rev. Amos M. (Laura A.) 1 ch Baptist minister Courtland St E Rockford.

Conklin, Dexter M. (Ruth) bank clerk T Monroe St Lowell.

Conklin, K. C. (Lenore) 1 ch farmer O 120a 3h 5c R4 Greenville Oak 45 Citizens tel.

Conklin, Lawton (Mabel) 2 ch laborer O H&L Lincoln St S Rockford.

Conklin, M. B. (Lois A.) 3 ch railroad cashier O H&L Monroe St Lowell Citizens tel.

Conklin, William H. (Minnie I.) 1 ch teamster T 2h Hudson St Lowell.

CONLEY, WILLIAM (Minnie) 3 ch farmer & dairyman O 204a 3h 15c R4 Grand Rapids Gd Rp 7.

Connelly, James J. (Margaret) farmer O 80a 4h 10c R2 Greenville Oak 80.

CONNOLLEY, GEO. E. R4 Grand Rapids.

CONNOR, ARTHUR C. (Edna L.) 4 ch farmer O 70a 4h 9c R4 Sparta Sol 83.

Conrad, Alonzo D. (Jessie) farmer O 100a 2h 15c R1 Smyrna Grtn 67 Citizens tel.

Conrad, Frank E. (Della) barber O 10a 1h Rockford Can 2.

Conrad, F. A. barber T Courtland St Rockford.

CONSTANTINE, AUGUST 2 ch farming T 2h 6c R1 Sparta Apn 7.

Conway, Edward office clerk R8 Grand Rapids Wyo 81.

Conway, John farmer R8 Grand Rapids Wyo 81.

Conway, Matthew office clerk R8 Grand Rapids Wyo 81.

Conway, Mayne E. R8 Grand Rapids Wyo 81 B tel.

Conway, Nicholas (Margaret) 4 ch farmer O 80a 3h 10c R8 Grand Rapids Wyo 81 B tel.

Conzelmann, Martin C. (Sophie) 2 ch miller T Ada Ada 77.

Cook, Anthony (Mary) dairyman O 100a 4h 20c R4 Grand Rapids Ada 38 Citizens tel.

COOK, BERT (Jessie) 4 ch farmer O 40a 2h 3c R3 Cedar Springs Crt 3.

Cook, Charles E. (Daisy) 3 ch farmer O 20a 5h 1c R3 Cedar Springs Crt 1.

Cook, Charles S. (Georgia) 4 ch farming O 147a 8h 15c R1 Ada Cas 66 B tel.

Cook, Corydon A. (Rosadel) farmer & engineer O 40a 2h 5c R1 Grandville Wyo 65.

Cook, C. S. (Amy) 2 ch blacksmith T Cedar Springs.

Cook, Frank (Jennie) 2 ch dairyman T 7c R4 Grand Rapids Ada 38 Citizens tel.

Cook, Frank (Jennie) 1 ch mechanic & carpenter O H&L Cedar Springs.

COOK, FRANK J. (Jennie) blacksmith O 4a Cedar Springs Sol 73.

Cook, George H. (Jennie) 5 ch farmer T 2h 2c R1 Belmont Can 60.

COOK, GEORGE L. (Mary J.) farmer O 93a 2h 3c R1 Harvard Oak 10.

COOK, GRANT (Louise) barber O 80a Muskegon Ave Kent City.

Cook, Harry (Clara K.) 3 ch stockman American Box Board O 11a R9 Grand Rapids Pln 94.

Cook, Isaac (Eliza) farmer O H&L R1 Byron Center Byr 50.

Cook, Jacob R. farm hand R2 Cedar Springs Sol 13.

Cook, John (Maggie) 1 ch farmer O 10a T 8h 3c R2 Byron Center Wyo 77.

Cook, John C. (Nellie B.) 1 ch farmer T 2h 6c Sand Lake Nel 12 Citizens tel.

Cook, Louis (Bertha) farmer T R3 Byron Center Byr 18.

Cook, Lucy dressmaker Muskegon Ave Kent City.

Cook, Martin (Frances) 1 ch farmer O 20a 2h 6c R2 Byron Center Byr 39.

Cook, Mrs. Mary O H&L First St Lowell.

COOK, MARY A. O 60a 3h 11c R1 Cedar Springs Nel 47 Citizens tel.

Cook, Richard 1 ch farming O 24a 3h 3c R4 Sparta Spa 22.

COOK, ROBERT (Clara) 3 ch ret O H&L Caledonia.

Cook, Roy L. (Lizzie) 2 ch section foreman O 1h 2c R8 Grand Rapids Wyo 46 B tel.

COOK, ROYAL J. (Helen) farmer T 2h 2c R9 Grand Rapids Gd Rp 31.

Cook, Mrs. Sabra O H&L Cor Courtland & Monroe Sts Rockford Citizens tel.

Cook, Samuel (Sabrina) 6 ch farmer O 40a 10h 4c R2 Byron Center Wyo 77.

COOK, SAMUEL L. (Shirley) railroad section hand assistant foreman O 10a 1c R8 Grand Rapids Wyo 45.

Cook, Wilber (Susannah) farmer T R2 Cedar Springs Sol 13.

Cook, William (Jane) millwright O H&L N Main St Sparta.

Cook, William A. farmer O 70a 2h 4c R4 Cedar Springs Crt 19 Citizens tel.

Cook, Wm. P. (Alice A.) 9 ch farmer O 3a 1h 2c RD Cedar Springs Sol 95.
Cook, W. B. (Josie) mason O 80a 3h 14c Kent St Kent City.
COOK, W. C. R42 Ada.
Cool, Maggie Main St Cedar Springs.
COOLEY, MRS. ADDIE R9 Grand Rapids.
Cooley, Geo. harnessmaker T Courtland St Rockford.
Cooley, Joseph P. (Minnie) 3 ch farming O 160a 3h 12c R3 Alto Cal 49 Citizens tel.
COOLEY, THOMAS (Edna) farming O 50a 1h 1c R1 Kent City Spa 7.
Cooley, Wiatt, harnessmaker T Courtland St Rockford.
Coon, Bert H. (Maud E.) 1 ch merchant O H&L Main St N Rockford Citizens tel.
Coon, Miss Bess O H&L Main St N Rockford.
Coon, Chauncey C. (Ertie L.) employee S H O H&L Main St N Rockford.
COON, CHRIS (Lola) farmer T 4h 4c R2 Kent City Tyr 2.
Coon, Geo. (Nettie) farming O 1¾a 1h 1c Summet St Rockford.
Coon, Joseph B. (Minnie A.) 3 ch well driving O 70a 2h 2c Caledonia Cal 15 Citizens tel.
Coonrod, Alonzo (Jennie) 1 ch farmer O 40a 1h 2c R4 Ada Low 2.
Coons, Austin L. (Claire L.) farmer & fruit grower O 63a 2h 3c R1 Lowell Low 8 Citizens tel.
COONS, A. L. (Elizabeth) 4 ch clothing O H&L Hudson St Lowell Citizens tel.
Coons, Frank F. mail clerk Hudson St Lowell.
Coons, Harvey (Emma) clothier T High St Lowell Citizens tel.
Cooper, Beatrice J. R1 Cedar Springs Spen 78.
Cooper, Mrs. Caroline M. 2 ch R2 Lowell Low 27 Citizens tel.
Cooper, Charles (Grace) 3 ch cattle buyer O H&L Caledonia Citizens tel.
Cooper, Daniel (Minnie) 6 ch carpenter & builder O H&L Ada Ada 67.
COOPER, DENNIS (Anna) 2 ch farmer O 40a 3h 10c R3 Cedar Springs Crt 48.
Cooper, Earl laborer bds S Union St Sparta.
Cooper, Gerrett (Ophelia) farming O 80a 6h 5c R1 Berlin Apn 82 B tel.
COOPER, GLENN (Flora) 1 ch farming T 4h 8c R1 Comstock Park Wal 16 Citizens tel.
Cooper, Henry (Eunice) ret farmer O 175 Washington St Grandville.
Cooper, Homer V. (Edna) 1 ch farmer T 15a R3 Byron Center Byr 51 Citizens tel.
Cooper, James (Mary) farmer T 3h 11c R1 Harvard Oak 66 Citizens tel.
COOPER, JAY W. (Berdie M.) 2 ch farmer O 55a 2h 8c R3 Grand Rapids Gd Rp 61 Citizens tel.
Cooper, John A. farming O 77a 1h 1c R1 Alpine Apn 61 B tel.
Cooper, Leo E. farmer R1 Cedar Springs Spen 78.
Cooper, Lewis C. (Emerette) farmer O 25a 2h 2c R3 Byron Center Byr 51 Citizens tel.
COOPER, LINDA M. R12 Grand Rapids.
COOPER, MRS. MARGARET 6 ch farming O 100a 3h R1 Cedar Springs Spen 78.
Cooper, Mrs. Mary O H&L S Union St Sparta.
Cooper, Royal (Minnie) 6 ch farmer O 80a 2h 10c R2 Kent City Tyr 31.
Cooper, Sarah E. bds R1 Alpine Apn 61 B tel.
Cooper, Walter V. farmer R1 Cedar Springs Spen 78.
COOPER, WM. (Charlotte) 1 ch farming O 100a 2h 5c R1 Cedar Springs Spen 47 Citizens tel.
Cooper, William H. farmer O 80a 4h 11c R1 Smyrna Grtn 67.
Cope, John H. (Harriet) factory laborer T 26 Railroad St Sparta.
CORDES, ALFRED farming part owner 216a 4h 30c R1 Comstock Park Apn 105 Citizens tel.
CORDES, EDWARD farming part owner 216a 4h 30c R1 Comstock Park Apn 105 Citizens tel.
CORDES, JOSEPH P. (Augustina M.) 4 ch farming O 40a 3h 4c R1 Comstock Park Apn 107 Citizens tel.

WINEGAR'S GREATER STORE
DIVISION AVE. AT CHERRY ST. :: GRAND RAPIDS, MICH.
LET US FURNISH YOUR HOME

CORDES, JULIUS (Apolina) 1 ch farming O 80a 4h 7c R1 Comstock Park Apn 91 Citizens tel.

CORDES, LOUIS farming part owner 216a 4h 30c R1 Comstock Park Apn 105 Citizens tel.

Cordes, Theodore 4 ch farming O 50a 2h 10c R1 Comstock Park Apn 91 B tel.

CORDES, WILLIAM farming part owner 216a 4h 30c R1 Comstock Park Apn 105 Citizens tel.

CORDTZ, F. R7 Grand Rapids.

COREY, FREEMAN S. (Olive M.) 1 ch engineer T 2h 1c R4 Grand Rapids Gd Rp 17 Citizens tel.

COREY, LAURISON (Emmagean) 2 ch farmer O 40a 2h 1c R4 Grand Rapids Gd Rp 17.

Corkins, Mrs. Geo. (Marie) 3 ch farming O 60a 2h 5c R8 Grand Rapids Wyo 59.

Corlin, Anna ret O 1a R1 Kent City Spa 8.

Cornell, Charles 4 ch mason T Muskegon St Cedar Springs.

CORNELL, LAMBERT (Nettie) farmer O 114a 6h 4c R1 Harvard Oak 26.

Cornell, Ray L. (Pearl) 2 ch farming O 70a 4h 3c R2 Lowell Cas 42.

Cornell, Steven (Elizabeth) farmer O H&L RD Grand Rapids Wyo 85 & 86.

CORNELL, THOS. L. (Matilda M.) 6 ch farmer T 7h 26c R3 Cedar Springs Sol 77 Citizens tel.

Cornwall, Floyd (Eva) 1 ch laborer T 25 River St Sparta.

Corpron, John farming O 90a 3h 4c R2 Grand Rapids Wal 37.

Corregan, Miss Elizabeth part oowner 184a R5 Lowell Ver 23.

Corrigan, Mrs. Catherine A. 4 ch farming O 80a 2h 6c R5 Lowell Grtn 57.

Corrigan, Miss Jennie R5 Lowell Ver 39.

Corrigan. Patrick (Anna) ret T R3 Belding Grtn 31.

Corrigan, Terrence farmer T 4h 11c R5 Lowell Ver 39.

Corry, F. E. photographer O H&L 136 Centennial Ave Sparta B tel.

Corry. Silas O H&L Main St Sparta.

Corson, Elmer farmer RD Grand Rapids Cas 58.

Corson, Wm. H. (Hattie) 6 ch farmer O 97a 6h 10c R11 Grand Rapids Cas 58 B tel.

Corstange. Allen student R11 Grand Rapids Par 22 B tel.

Corstange, Martin (Leola H.) 3 ch farming O 145a 5h 32c R11 Grand Rapids Par 22 B tel.

Cory, Arthur (Bertha) 2 ch machinist O H&L First St Kent City.

CORY, ELMER E. (Mary) farmer O 20a R1 Lincoln Lake Spen 61.

Cory, Elmer E. (Clara E.) 1 ch farmer O 21a 2h R1 Lincoln Lake Spen 61 Citizens tel.

CORY, MRS. R. R2 Grand Rapids.

COSGRIFF, WILBUR (Kate M.) farmer & contractor O 50a 8h 3c R2 Alto Bow 91 B tel.

COSTELLO, WILLIAM (Josie) 1 ch farmer O 110a 2h 2c R2 Rockford Can 48.

COSTER, ELMER L. (Rachel) 2 ch farming part owner 150a 3h 12c R1 Sparta Spa 42 B tel.

COSTER, JAY D. (Ida) 3 ch farming O 120a 6h 15c R1 Sparta Spa 43 B tel.

Cotts, Cornelius (Hattie) 5 ch farmer T 5h 15c R2 Byron Center Byr 34 Citizens tel.

Court, John H. (Sarah M.) 3 ch farmer O 50a 2h 2c R2 Lowell Low 42.

COURT, MELVIN D. (Ida M.) 2 ch farmer O 50a T 4h 9c R2 Lowell Low 31 Ind tel.

Courtade, Charles (Sophronia) 10 ch farming O 180a 5h 15c R1 Conklin Apn 39 B tel.

Courtright, Will farming O 80a 1c R12 Grand Rapids Wal 31 Citizens tel.

Covell, Chester F. (Florence N.) farming O 60a 2h R12 Grand Rapids Wal 44 Citizens tel.

Covell, James (Maria) 8 ch junk dealer O H&L Muskegon St Cedar Springs.

COVELL, ROY (Alfa) 4 ch farmer & road builder 2h 2c R1 Cedar Springs Nel 49.

Covert, Mrs. Ella O H&L 8 Maple St Sparta.

Covert, J. H. (Alice) painter O H&L Washington St Lowell.

Cowan, Alexander (Sarah) 1 ch O 40a 3h R1 Belmont Pln 61.

Cowan, Alonzo (Emma) ret O 200a R4 Rockford Grtn 1.

Cowan, Andrew H. farmer O 40a 3h R1 Belmont Pln 61.

Cowan, Austin D. (Georgie) farmer O 85a 1h 3c R1 Rockford Crt 81.

Cowan, John ret farmer O Fremont St Rockford.

Cowan, Ora E. 1 ch farmer O 252a 5h 18c R4 Rockford Grtn 1 Citizens tel.

COWAN, OTHO C. farmer O 252a 4h 1c R4 Rockford Can 22.

COWAN, SEIFORD J. (Blanch) farmer & fruit grower T 6h 13c R4 Rockford Grtn 1 Citizens tel.

Cowden, Mrs. Margaret 2 ch O H&L Dayton St Rockford.

COWLES, CAREY M. (Lucretia) 1 ch farmer O 307a 18h 24c R3 Sand Lake Nel 59 Citizens tel.

COWLES, CLEO school teacher R1 Cedar Springs Nel 64.

COWLES, CLIFTON S. (Louise) 3 ch farmer O 240a 1h 3c R3 Sand Lake Spen 6 Citizens tel.

COWLES, CORWIN (Gracie) 5 ch farmer O 115a 4h 9c R1 Cedar Springs Nel 61 Citizens tel.

COWLES, GLENN (Clara) farmer O 80a 2h R1 Harvard Spen 85.

COWLES, MASON (Minnie) 1 ch farmer O 80a 2h 3c R1 Cedar Springs Nel 64 Citizens tel.

COWLES, VOLNEY F. (Mary M.) 3 ch farmer O 160a 2h 10c R1 Harvard Spen 85 Citizens tel.

Cox, John (Effie) 1 ch farming O 80a 3h 7c R4 Ada Cas 45.

Coywood, Rev. Wm. ret Methodist pastor O H&L Maple St Cedar Springs.

Craeyer, John (Fern) 3 ch carpenter O H&L Cedar Springs.

Craig, Harold (Rosanna) farmer T 4h 9c R1 Cedar Springs Spen 32 Citizens tel.

Craik, James (Abbie) 1 ch laborer O H&L 223 Division St Sparta.

Crakes, Lee (Ila) 2 ch farmer T 2h 2c R2 Ada Ada 82 Citizens tel.

Cram, Joe (Bessie) 8 ch farmer O 140a 2h 4c R1 Cedar Springs Nel 66.

Cram, John D. (Nellie) 3 ch farmer O 63a 3h 2c R4 Rockford Crtn 3.

Cramer, Harry A. (Lilly) 5 ch structural iron worker T R12 Grand Rapids Wal 50.

Cramer, H. B. (Nellie) farmer T R3 Cedar Springs Crt 5.

Cramer, John (Jennie) 3 ch farmer O 40a 5h 2c R3 Cedar Springs Crt 7.

Cramer, John H. (Sarah) 2 ch farmer O 50a R1 Belmont Can 71.

CRAMTON, MERLE A. (Lena) 1 ch farmer O 110a 4h 11c R3 Ada Ada 80 Citizens tel.

Crandall, Ellis D. employee H K Co bds Maple St E Rockford.

Crandall, Mrs. Elma 2 ch O H&L Maple St E Rockford.

CRANKEHAW, FRANK H. (Lula M.) 4 ch farmer T 4h 15c R1 Harvard Spen 110 Citizens tel.

Crankshaw, George (Ada) 2 ch farmer part owner 40a 2h Lincoln Lake Oak 42.

Crankshaw, Perry (Ottie) 2 ch farmer part owner 40a 2h Lincoln Lake Oak 42.

Cranmer, Cameron L. (Luella) 2 ch farming part owner 160a 4h 15c R1 Alpine Apn 33 B tel.

Cranmer, Ernest B. (Alta) 2 ch farming part owner 160a 4h 15c R1 Alpine Apn 33 B tel.

Cranmer, Frank J. (Gertrude) 3 ch farmer O 212a 6h 15c R2 Greenville Oak 101 Citizens tel.

Cranmer, Harry S. (Linnie) farmer O 30a 2h 1c Belmont Pln 51.

Cranmer, Mildred A. R1 Alpine Apn 33 B tel.

CRANS, JOHN farming O 114a 7h 12c R3 Alto Cal 75 Citizens tel.

CRANS, WILLIAM A. (Anna) 2 ch farming O 114a 7h 12c R3 Alto Cal 75 Citizens tel.

Cranston, Clyde farmer O 77a 3h 6c R1 Belmont Pln 53.

Crawford, Elton B. farmer O 80a R2 Greenville Oak 90.

Crawford, John M. (Bertha M.) farmer O 80a 2h 6c R1 Harvard Spen 102 Citizens tel.

Crawford, Mrs. R. E. 2 ch T Harvard Oak Citizens tel.

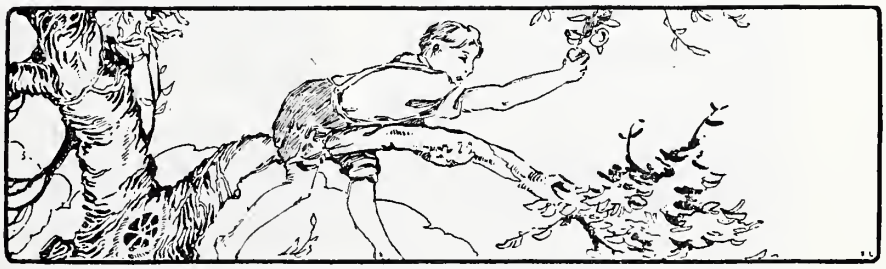

Best On the Tree.

Crawford, William F. (Elizabeth M.) 1 ch fruit farmer O 40a 2h 1c R4 Grand Rapids Gd Rp 20 Citizens tel.

Creafer, Abe 2 ch tinner O H&L Cedar Springs.

Cress, Peter (Jennie) 3 ch mason O H&L Caledonia.

CREVLING, NICHOLAS (Alice) 2 ch farming O 160a 5h 22c R1 Alpine Apn 25 B tel.

Criedler, Homer T 2h R3 Caledonia Gai 51.

CRINNION, DELL farmer O 92a 5h 10c R4 Cedar Springs Crt Citizens tel.

Crispin, Belle 9 ch farmer O 15a 1h 2c R2 Kent City Tyr 6.

Crissel, Geo. E. (Sophronia) farmer O 82a 2h 5c R4 Ada Low 1.

Crissey, Chas. farmer R2 Cedar Springs Sol 60.

Crissman, Clay farmer O 202a 5h 18c R1 Belmont Pln 59.

Crissman, Eugene (Nettie) farming & teaming O 1a 1h R1 Belmont Pln 68.

Crissman, Mrs. Ines 1 ch O H&L Cor Bridge & Fremont Sts Rockford.

Crocker, Alvin (Caroline) 7 ch farmer O 60a R3 Byron Center Byr 29.

CROCKER, ALVIN J. (Charlotte) poultryman O 1a H&L R10 Grand Rapids Par 75.

CROCKER, ED. A. (Mary E.) 5 ch farmer T 3h 6c R4 Grand Rapids Gd Rp 76.

CROCKER, TRESSIE M. stenographer R10 Grand Rapids Par 75.

Crocker, Wilbur (Martha) 2 ch farmer O 60a 2h 6c R3 Byron Center Byr 27.

CROFT, LEE J. (Winnie) 3 ch farming & horse breeding O 5a 1h 1c Caledonia Cal Citizens tel.

CRONINGER, HARRY H. (May J.) 6 ch farming O 70a 7h 14c R1 Alto Cal 25 Citizens tel.

Croninger, John (Emma) 1 ch laborer O H&L Carrie St Sparta.

Crook, Albert (Pearl) 2 ch farming O 20a 1h 4c R2 Sparta Spa 70.

CROOKS, WESLEY R48 Lowell.

Cross, Chas. H. (Carrie) butcher O H&L Ma le St E Rockford Citizens tel.

Cross, Ernest (Arlie) 1 ch machinist T Caledonia.

Cross, Frank W. (Annie) 1 ch farmer O 80a H&L 1c Caledonia.

CROSSEN, FOREST Harvard.

CROSSLEY, JESSE C. R36 Sand Lake.

Crouch, Andrew F. (Abbie) 8 ch farming T 2h 2c R2 Sparta Spa 57.

Croup, Charles (Mary) 3 ch farmer O 80a 3h 1c R3 Sparta Pln 4.

Crowley, Charles A. (Lydia) 7 ch farming O 84a 4h 9c R1 Sparta Spa 65 B tel.

Crowley, Clarence J. (Grace I.) 3 ch farmer & dairyman O 40a 3h 10c R1 Comstock Park Pln 78.

Crowley, David (Eva) 5 ch farmer O 56a 3h 2c R2 Sparta Spa 88.

Crowley, Edgar (Nettie) farming T R2 Sparta Spa 91 B tel.

CROWLEY, EMMA milliner R2 Sparta Spa 72.

CROWLEY, ERWIN farming R2 Sparta Spa 72.

CROWLEY, JEREMIAH (Clara) 4 ch farming O 100a 4h 5c R2 Sparta Spa 72.

CROWLEY, JOHN L. (Hattie) 2 ch farming O 70a 6h 12c R1 Sparta Spa 42 B tel.

CROWLEY, MABEL R2 Sparta Spa 72.

CROWLEY, NEVA R2 Sparta Spa 72.

CROWLEY, WILLIAM 1 ch farming O 40a 2h R4 Sparta Spa 52.

Crum, Fred W. farmer O 13a 1h R8 Grand Rapids Wyo 21 B tel.

Crumback, Homer (Pearl) 3 ch farming O 80a 3h 7c R3 Caledonia Gai 68.

Crumback, Lewis R. (Iness) 2 ch farming O 80a 3h 4c R3 Caledonia Gai 66.

Crumback, Robert (Magdalena) 2 ch farming O 80a 3h 6c R1 Caledonia Gai 51.

CRUMBACK, WALTER I. S. (Emma) 3 ch farming O 160a 5h 11c R3 Caledonia Gai 70 Citizens tel.

Crump, George W. (Anna E.) 5 ch decorator O H&L First St Lowell Citizens tel.

Cuddeback, Chas. H. station agent bds R2 Lowell Low Citizens tel.

CUDDIHY, ANNA B. teacher R2 Alto Bow 35 Citizens tel.

CUDDIHY, JOHN (Anna) 4 ch farmer O 160a 5h 12c R2 Alto Bow 35 Citizens tel.

CUDDIHY, JOHN F. farmer R2 Alto Bow 55 Citizens tel.

CUDDIHY, M. I. R2 Alto Bow 35 Citizens tel.

Cuddington, George 2 ch farmer O 10a 1h R1 Rockford Crt 66.

Cudihy, James E. farmer O 40a 2h 7c R4 Grand Rapids Gd Rp 39.

Cudington, Ed. (Frankie) 4 ch farmer O 160a 2h 3c R2 Kent City Tyr 72.

Cudney, Abe thresher 2h Alto Low 93.

Cudney, George farming O 80a 2h 8c R3 Caledonia Gai 10.
CUDNEY, J. WILLIAM (Ella) 4 ch farming T 3h 6c Dutton Gai 21 B tel.
Culp, Elmer C. (Claire) 4 ch O 40a 3h 3c R4 Sparta Alg 55.
Culp, Louis (Helen) R4 Sparta Alg 37.
Culp, Mary O 46 Hickory St Sparta B tel.
Culp, Will (Mary) 5 ch farmer O 60a 4h 5c R2 Kent City Tyr 9.
CULVER, CHARLOTTE M. R3 Sparta Alg 107.
CULVER, JOHN (Mary) 2 ch farmer O 40a 2h 3c R3 Sparta Alg 107.
Culver, M. (Sadie) 2 ch grocer O H&L S Union St Sparta B tel.
CULVER, ORRIS Z. farmer O 40a 2h 3c R3 Sparta Alg 107.
CULVER, WM. L. (Rose B.) farmer O 160a 2h 5c R5 Lowell Ver 53 Ind tel.
CUMINGS, CLARENCE A. (Nellie) 2 ch farmer & fruit grower O 12a 1h 1c R12 Grand Rapids Wal 50 Citizens tel.
CUMINGS, HARWOOD A. (Rena) 2 ch farmer O 120a 2h 24c R3 Sparta Alg 63.
Cumings, Louis H. (Maggie) 4 ch farming O 80a 5h 10c R3 Sparta Spa 54 B tel.
Cumings, Marcine ret farmer O H&L 307 Division St Sparta.
CUMINGS, N. Z. Sparta.
CUMMINGS, FRANK J. farming T 1h R6 Lowell Low 47.
Cummings, Jay B. (Emma E.) 3 ch farmer & road worker T 5h 6c R6 Lowell Low 47.
Cummings, Lee S. auto inspector R6 Lowell Low 47.
Cummings, Miss Minnie L. student R6 Lowell Low 47.
Cummings, William farming O 80a 4h 5c R5 Grand Rapids Wal 60.
Cunningham, Martha farmer O 60a 1h 3c R1 Grandville Wyo 62.
CURLEY, THOS. F. (Catherine M.) 4 ch farmer O 160a 9h 16c R1 Alto Bow 55 Citizens tel.
Curran, Ed. (Anna) farmer R1 Cedar Springs Nel 75.
Curtis, Harold student Cedar Springs.
Curtiss, C. E. (Mina) 3 ch salesman O 3a R11 Grand Rapids Par 73.
CURTISS, EARL C. (Mary E.) 7 ch farmer O 156a 5h 25c R2 Lowell Low 71 Citizens tel.
CURTISS, FRANCIS L. (Nellie) machinist T R8 Grand Rapids Par 60.
Curtiss, Guy farmer T Muskegon St Kent City.
CURTISS, G. R. W. R24 Kent City.
CURTISS, MRS. MAGGIE 3 ch farmer O 40a 2h 9c Muskegon Ave Kent City.
CURTISS, THEODORE H. (Pheba) 6 ch farmer O 80a R4 Sparta Alg 41.
Custer, Roscoe farmer R2 Alto Bow 65 B tel.
CUSTER, SAMUEL F. (Lida A.) 2 ch farmer O 120a 5h 12c R2 Alto Bow 65 B tel.
Cutler, Charles C. clerk O H&L 130 Main St Sparta.
Cutler, Ira A. (Ella) farmer O 42a 1h 3c R3 Cedar Springs Crt 4.
Daane, Leonard (Jennie) 2 ch farmer & butcher T 3h 1c R3 Ada Ada 61 Citizens tel.
Daggett, Henry O. (Minnie A.) 3 ch employee shoe factory O H&L Main St Rockford.
Daggett, Marshall L. (Mary L.) thresher & sawmill O 8a 2h 1c R3 Sparta Pln 45.
Daggett, Miles M. laborer bds Main St N Rockford.
Daggett, T. Clare garage bds Main St N Rockford.
DAHL, CHAS. (Ina) 2 ch farmer O 60a 3h 7c R1 Kent City Tyr 55.
Dahlin, Charlie (Annie) 2 ch laborer O H&L 223 Nash St Sparta.
Dahn, Charles E. (Emily) 2 ch farm hand H&L R2 Ada Can 75.
DAILEY, H. grocer Alto Citizens tel. See adv.
Dailey, John RD Grand Rapids Par 24.
Dakens, Earl C. (Myrtle E.) 2 ch farmer T 2h 2c Edgerton Alg 83.

COFFEE AND TEA BY PARCEL POST
A POSTAL CARD WILL BRING OUR FREE TRIAL OFFER
BOTH PHONES
FERRIS COFFEE HOUSE, Grand Rapids, Mich.

Dakin, Alonzo H. (Flora) 2 ch mason & farmer O 70a 2h R4 Lowell Ver 76.
Daley, Mrs. Lucy 1 ch farmer R1 Lowell Ver 22.
Dalstra, Alle A. (Edith) 9 ch farmer T 4h 19c R2 Lowell Low 32.
Dalstra, Andrew A. plumber R2 Lowell Low 52.
Dalstra, Miss Anna E. R2 Lowell Low 32.
Dalstra, Seymour S. farmer R2 Lowell Low 32.
Dalton, J. 1 ch salesman T 184 Franklin St Grandville.
Danforth, Howard farmer R1 Rockford Crt 84 Citizens tel.
Daniels, Fannie teacher R1 Sand Lake Nel 32.
Daniels, Geo. good roads work R1 Alto Bow 10.
Daniels, Geo. (Bernice) 3 ch farmer O 80a 6h 14c R1 Sand Lake Nel 32.
Daniels, Miss Harriett teacher bds Courtland St E Rockford.
Daniels, Juanita student R1 Sand Lake Nel 32.
Daniels, Mrs. Mary 1 ch O H&L Oak St Cedar Springs.
DANIELS, NEWTON R. 5 ch farmer O 80a R1 Alto Bow.
Daning, Dick (Bertha) 7 ch farming T 2h 2c R12 Grand Rapids Wal 54 B tel.
DANN, JOSEPH farmer O 40a 2h 3c R3 Cedar Springs Sol 76.
Dann, Lena R3 Cedar Springs Sol 76.
Dargie, Alfred (Amelia) 3 ch farmer O 120a 3h 4c R3 Rockford Alg 55.
DARGIE, MILDRED R3 Sparta.
DARGIE, WILLIAM (Cora) 3 ch farmer R3 Sparta Alg 66.
Darling, Clarence farmer bds R3 Sparta Alg 68.
DARLING, EDWARD S. (Zela) farming O 40a 6h 8c R1 Alpine Alp 35 B tel.
Darling, Elizabeth M. teacher R11 Grand Rapids Par 24.
Darling, Frank G. (Edna) 1 ch laborer T 8 Union St Sparta.
DARLING, FRANK R. R2 Grand Rapids.
Darling, Fred R. (Tryphena) 4 ch farmer O 113a 5h 9c R11 Grand Rapids Par 24.
Darling, Fred S. farmer R11 Grand Rapids Par 33.
DARLING, GEORGE (Ida) 1 ch farming O 60a 1h 4c R2 Sparta Spa 85.
Darling, Herbert C. (Bessie) 1 ch farmer O 40a 2h 6c R3 Sparta Alg 68.
Darling, John (Bertha) 1 ch moulder O H&L Grove St Sparta.
DARLING, JOHN B. (Clara) farming for Henry Smith T R12 Grand Rapids Cal 52 B & Citizens tels.
Darling, Lucille R. R11 Grand Rapids Par 24.
Darling, Ralph V. (Mary S.) 2 ch farmer T 4h 15c R11 Grand Rapids Par 33 Citizens tel.
Darling, Roy B. (Lois) 4 ch farming O 40a 4h 8c R1 Alpine Apn 35.
Darling, Stewart farmer R11 Grand Rapids Par 33.
Darrow, Mrs. M. Arvilla O H&L Monroe St N Rockford.
Datema, George (Elizabeth) 3 ch farmer O 20a 1h 1c R9 Grand Rapids Gd Rp 25 Citizens tel.
Davenport, Fred (Christine) 5 ch farming O 60a 2h 10c R1 Alpine Apn 27 B tel.
Davenport, Royal E. (Mary E.) farmer O 80a 3h 8c R3 Cedar Springs Alg 17.
David, James (Elizabeth) 3 ch farming O 40a 3h 5c R2 Sparta Spa 79.
David, J. J. (Agnes M.) 2 ch farmer O 70a 2h 7c R4 Cedar Springs Crt 39.
Davidse, William (Annie) 4 ch mason O H&L R1 Ada Ada 75 Citizens tel.
Davidse, Winifred R1 Ada Ada 75 Citizens tel.
Davidson, Rev. H. B. (Bessie A.) 2 ch ret T Lowell.
Davidson, Mrs. Phoebe farmer O 80a R1 Lowell Ver 42.
Davie, Clayton C. (Clara) 1 ch farmer O 240a 5h 9c R2 Rockford Can 25.
Davie, Edward M. 2 ch farmer O 11a 1h 1c R1 Belmont Pln 59.
Davies, Mrs. Barbara C. 1 ch O H&L Division St Rockford.
DAVIES, CHAS. S. R4 Station B Grand Rapids.
Davis, Alexander O 20a 2h 1c R4 Sparta Alg 37.
Davis, Alice R3 Caledonia Par 69.
DAVIS, ALONZO (Lucy) 2 ch farmer & laborer O 2a 1h 1c R3 Cedar Springs Sol 61.
Davis, Alonzo ret O 2a R11 Grand Rapids Par 29.
Davis, Bert (Minnie L.) 1 ch farmer O 67a 2h 5c R11 Grand Rapids Par 24.
Davis, Bessie farmer R3 Caledonia Par 69.
DAVIS, CHARLES F. farmer O 40a 3h R5 Lowell Grtn 87 Citizens tel.

Davis, Charles W. (Jennie) laborer T R1 Ada Ada 75.

DAVIS, DENNIS D. (Allie) 2 ch farmer O 210a 4h 10c R4 Cedar Springs Crt Citizens tel.

Davis, Earl (Blanche) 1 ch farming T 2h 8c R3 Rockford Pln 12.

DAVIS, EDWARD (Bertha) 1 ch farming O 44a 2h 5c R3 Alto Cal 20.

Davis, Elmer (Maggie) farmer O 40a 2h 4c R3 Cedar Springs Crt 3.

DAVIS, ELSIE D. school teacher Crosby Par 55.

Davis, Elzy (Cora) 1 ch farmer O 100a 3h 8c R2 Rockford Can 20.

DAVIS, EMILY M. bds R1 Smyrna Grtn 67 Citizens tel.

Davis, Ernest (Sarah V.) 1 ch farmer T 10h 49c R1 Cedar Springs Nel 78 Citizens tel.

DAVIS, MRS. E. R53 McCords.

Davis, Fred D. R3 Alto Bow 55 Citizens tel.

Davis, F. R. (Harriett) banker O 92a 3h 8c Casnovia B tel.

Davis, F. bds Courtland St Rockford.

DAVIS, GEORGE C. (Nina L.) 4 ch farmer & painter O 42a 1h 1c R2 Cedar Springs Sol 71.

Davis, George W. (Blanch) 1 ch farmer O 40a 2h 2c R1 Sand Lake Nel 11.

DAVIS, GLENN (Hazel) 1 ch farmer O 80a 3h 23c R1 Rockford Crt 87 Citizens tel.

DAVIS, HENRY D. (Bessie) 2 ch farmer O 40a T 3h R10 Grand Rapids Par 42 B tel.

DAVIS, HERBERT A. (Martha J.) 5 ch farmer & laborer O 9a R3 Cedar Springs Sol 70.

DAVIS, HETTIE 3 ch farming O 160a 5h 11c R1 Smyrna Grtn 67 Citizens tel.

DAVIS, JAMES farmer O 60a 1h 3c R1 Sand Lake Nel 36.

DAVIS, JOHN (Mary) farmer O 60a 2h 1c R1 Harvard Oak 38.

Davis, John (Dora) farm laborer T 1c R4 Rockford Crt 100.

Davis, John L. (Martha H.) 3 ch farmer O 60a 5h 6c Crosby Par 55 B tel.

Davis, Joseph (Arlattie) 4 ch farmer O 68a 3h 3c R3 Caledonia Par 69.

Davis, King Courtland St Rockford.

DAVIS, LEWIS R. (Myrtle I.) 4 ch farmer O 110a 2h 6c Crosby Par 55 B tel.

Davis, Lulu R11 Grand Rapids Par 29.

DAVIS, MATILDA R. bds R1 Smyrna Grtn 67 Citizens tel.

Davis, Matt T. (Maggie M.) 4 ch farmer O 120a 3h 17c R3 Rockford Alg 95.

DAVIS, MAY L. Crosby Par 55 B tel.

Davis, Mrs. Orcelia O H&L Cor Bridge & Dayton Sts Rockford Citizens tel.

DAVIS, ROBERT B. (Lizzie) 1 ch farmer O 120a 6h 22c R5 Lowell Grtn 87 Citizens tel.

DAVIS, ROLLAND D. farmer Crosby Par 55 B tel.

Davis, R. H. farmer O 70a 2h 18c R1 Grandville Wyo 4.

Davis, Stephen (Emma E.) farmer, paper hanger & painter O 16a 1h 1c R10 Grand Rapids Par 50.

Davis, Wallace (Agnes) 2 ch laborer O H&L East St Kent City.

Davis, Wilbur (Frances) 1 ch farmer O 40a R2 Rockford Can 25.

DAVIS, WM. (Gertrude May) 2 ch farmer T 3h 12c R2 Lowell Low 59 Citizens tel.

Davis, Wm. (Fannie) farmer O 40a 1h 3c R3 Cedar Springs Sol 58.

Davis, Wm. (Lois) 5 ch farmer O 141a R3 Alto Bow 55 Citizens tel.

DAVIS, WM. A. hampshire hogs R4 Rockford Citizens tel. See adv.

DAVIS, WM. E., JR. R3 Alto Bow 55 Citizens tel.

DAVIS, WILLIAM W. (Gyda M.) farmer O 80a 2h 2c R4 Sparta Alg 39.

DAVIS, WILLIS A. (Erma) 2 ch farmer O 80a 2h 7c R4 Rockford Oak 69 Citizens tel.

Davis, W. H. (Arvilla H.) 3 ch ret farmer O 30a H&L Fremont St S Rockford.

Davison, Clyde (Lelah) farm laborer T 1h 1c R4 Cedar Springs Crt 36.

THE CARS WITH THE PEP
OVERLANDS FIRST
Because Overlands Last
Grand Rapids Overland Co.
WESTERN MICHIGAN DISTRIBUTORS
Grand Rapids Michigan
Overland CARS
Willys KNIGHT

Dawson, Clyde L. student R2 Lowell Low 30 Citizens tel.

DAWSON, HERBERT H. (Talitha) 9 ch farmer O 90a 3h 13c R2 Lowell Low 30 Citizens tel.

Dawson, Miss Sabie D. R2 Lowell Low 30 Citizens tel.

Day, Cecil farming R1 Sparta Spa 30.

Day, Ed. J. farmer R1 Cedar Springs Nel 71.

Day, Enoch farm hand R1 Lowell Ver 21 Citizens tel.

Day, Flossie R1 Sparta Spa 30.

Day, Harry (Hazel H.) 1 ch bank cashier T Jefferson St Lowell Citizens tel.

DAY, H. A. R1 Comstock Park.

Day, Merritt (Zella S.) 2 ch farmer O 100a 2h 9c R5 Lowell Low Citizens tel.

Day, Robert C. (Sylvia) farming O 20a 1h 2c R1 Sparta Spa 29 B tel.

Day, Wesley (Myrtie) 4 ch farming O 58a 2h 7c R1 Sparta Spa 30.

Day, William (Inice) 1 ch farming T R1 Sparta Spa 18 B tel.

Day, William D. drnggist Caledonia Citizens tel.

Deacon, Jay gardener 1h R10 Grand Rapids Par 4.

DEAL, MRS. ANNA 65 Homewood Park Grandville.

Deal, Fred (Ettie) 1 ch farmer O 60a 4h 6c R2 Belding Grtn 22.

DEAL, JASPER (Sarepla) farmer O 120a 3h 7c R4 Greenville Oak 81.

DEAL, WILLIAM E. (Isabelle) 2 ch thresher & farmer T R2 Greenville Oak 50.

Dean, Mrs. 1 ch O H&L Maple St Cedar Springs.

DEAN, ALMOND (Alice) farming O 87a 2h 5c R3 Alto Cascade 83 Citizens tel.

DEAN, ARTHUR B. (Bertha B.) 7 ch farmer O 80a 3h 3c R4 Cedar Springs Nel 116.

Dean, Audrey student Main St Cedar Springs.

Dean, Benjamin laborer bds 122 Grand Ave Grandville.

Dean, Elmer F. (Alice M.) 1 ch farming T 3h 2c R3 Alto Cal 14 Citizens tel.

Dean, Frank (Tena) 1 ch farming O 80a 5h 17c R3 Byron Center Gai 36 B tel.

Dean, Fla student Main St Cedar Springs.

Dean, Ira M. (Leona) 2 ch farming O 80a 3h 8c R1 Ada Cas 84.

DEAN, LUCY A. 5 ch farmer & dairyman O 40a 4h 5c R9 Grand Rapids Gr Rp 25.

Dean, Mrs. Magdeline 1 ch O H&L 122 Grand Ave Grandville.

Dean, Orra F. Fremont St S Rockford.

Dean, Mrs. Rhoda 3 ch O 80a R3 Alto Cal 14 Citizens tel.

Dean, Rose 3 ch R5 Lowell Grtn 74.

Dean, Roy B. 2 ch employee shoe factory O H&L Fremont St S Rockford.

Dean, Seymour C. (Josie M.) 2 ch employee H K Co T Bridge St E Rockford.

Dearborn, Joseph E. (Emily M.) justice of peace O H&L 256 State St Grandville Ind tel.

DeBlaay, Adrain farmer part owner 200a 8h 35c R10 Grand Rapids Par 70.

DeBlaay, Henry farmer part owner 200a 8h 35c R10 Grand Rapids Par 70.

De Blaay, John (Mary) 6 ch second hand store O 4½a 1h 1c R1 Grand Rapids Par 74 B tel.

De Blaay, Rokus farmer part owner 200a 8h 35c R10 Grand Rapids Par 70.

De Blan, A. (Gertrude) 7 ch real estate dealer T 237 State St Grandville B tel.

De Blan, John chauffeur bds 237 State St Grandville B tel.

De Boe, John (Nellie) 4 ch gardener & celery grower O 5a 1h 2c R1 Grand Rapids Wyo 18.

De Boer, Claus (Gertie) 5 ch farmer O 80a 3h 12c R11 Grand Rapids Par 11.

DE BOER, FRED (Abelina) 1 ch farmer O 30a 2h 2c R8 Grand Rapids Par 58.

THE BURGESS JEWELRY CO.
WE INVITE OUR RURAL BROTHERS TO CALL AND TAKE ADVANTAGE OF OUR LIBERAL CREDIT PLAN
WATCHES, DIAMONDS, JEWELRY AND CLOCKS
Citizens Phone, 9493. Bell, M 2788
120 Pearl Street, N. W., Opp. Powers Theatre, GRAND RAPIDS, MICH.

De Boer, Harm (Katie) 4 ch paper hanger O 5a R11 Grand Rapids Wyo 15.

De Boer, Henry farmer O 30a R8 Grand Rapids Par 58.

De Boer, Jesse W. (Minnie) 5 ch farmer O 10a 2h 1c R8 Grand Rapids Wyo 24.

De Boer, John (Jennie) 1 ch green house gardener O 70a 4h 7c R1 Grand Rapids Par 41 Citizens tel.

De Boer, Martin (Mary) 2 ch farmer T 2h 7c R11 Grand Rapids Par 24.

De Boer, Peter (Dena) 3 ch farmer O 30a 3h 4c R1 Grand Rapids Par 41.

Debrou, John (Gertie) 6 ch farming O 40a 2h 6c R3 Byron Center Gai 6.

Decatur, Jas. A. (Marie N.) employee H K Co T Fremont St Rockford.

Dechlen, Mrs. Cecile 9 ch farmer O 53a 2h 5c R1 Kent City Tyr 60.

Dechlene, Miss Myrtle school teacher R1 Kent City Tyr 60.

Decker, Leyen (Winifred) 1 ch farming T 1h R3 Grand Rapids Par 13.

De Commerce, Miss Alice milliner O 2a R6 Lowell Low 24.

DeCou, Clair (Hazel) clerk O H&L Maple St Cedar Springs.

Decou, Mrs. Rose 2 ch O H&L Maple St Cedar Springs.

Defendorf, Frank ret O H&L Prairie St Grandville.

De Geef, Martin (Mary) 1 ch farmer O 20a 1h 2c R3 Ada Ada 36.

De Glopper, Anthony green house & asparagus grower O 20a 2h R1 Grand Rapids Wyo 23 B tel.

De Glopper, Martin (Hattie) O H&L Fremont St Rockford.

De Good, Hine (Liernks) 2 ch farming O 80a 2h 13c R1 Ada Cas 22.

De Graaf, Clyde (Mary) 1 ch laborer O H&L Washington St Lowell.

Degraff, Andrew 2 ch farmer O 160a 5h 6c R2 Kent City Tyr 10.

De Graff, John M. (Minnie) 1 ch laborer O H&L 177 Prairie St Grandville.

DeGraff, M. M. (Beryl) 4 ch superintendent of schools O 190a 8h 21c R2 Kent City Tyr 11.

DeGraw, Adolph thresher 2h Box 20 Harvard Spen 115 Citizens tel.

DeGraw, Mrs. Catherine A. 11 ch ret O 83a 2h 2c Harvard Spen 115 Citizens tel.

De Graw, Cornelius (Clista) 7 ch farmer T 3h 8c R1 Cedar Springs Nel 101.

De Graw, Delson (Millie) 1 ch farmer T 2h R4 Cedar Springs Nel 93.

Degraw, Ernest Evans.

De Graw, George farmer O 7a R1 Harvard Oak 2.

Degraw, George J. (Almy) 1 ch farmer T 4h 11c R2 Greenville Oak 110 Citizens tel.

DeGraw, Jimmie Cecil farmer T 2h Box 20 Harvard Spen 115 Citizens tel.

Main Street, Looking West, Lowell, Mich.

DeGraw, Leighton (Emily) 1 ch farmer O 130a 6h 13c R1 Harvard Oak 6 Citizens tel.

DeGraw, Ralph thresher 2h Box 20 Harvard Spen 115 Citizens tel.

De Graw, Wm. (Gertie) farmer O 80a 2h R1 Harvard Nel 91.

De Groot, John 2 ch plumber & electrician O H&L Cedar Springs.

Degroot, Peter (Josie) farmer O 28a 1h 4c R4 Grand Rapids Ada 38.

Degroot, Miss Sarah O H&L 119 State St Grandville.

De Groot, William (Lena) 2 ch farmer O 40a 2h 8c R2 Byron Center Byr 49.

De Haan, John 12 ch gardener O 15a 2h 2c R10 Grand Rapids Par 4.

De Haan, Klaas (Katie) 8 ch gardener O 40a 2h 4c R10 Grand Rapids Par 4.

De Haas, William (Anna) 1 ch hand carver O 10a 1h 1c R9 Grand Rapids Gd Rp 3.

De Hamer, Peter (Gertie) 6 ch farmer & poultry dealer O 20a 1h 3c R1 Grandville Wyo 33 Citizens tel.

De Hart, Frank (Lucinda) mason O H&L 183 Washington St Grandville.

De Hollander, Jacoba M. furrier R10 Grand Rapids Par 74.

De Hollander, Johanna bookkeeper R10 Grand Rapids Par 79.

De Hollander, Mary W. knitting machine R10 Grand Rapids Par 74.

De Hollander, William Jr. (Bessie) 3 ch farmer gardener & dairyman O 5a T 1h 4c R10 Grand Rapids Par 74.

Dehouten, Peter farmer O 60a 2h 4c R2 Byron Center Byr 17.

Deifenbaker, Philip (Eugenia) 5 ch farming O 80a 6h 27c R2 Caledonia Cal 30 Citizens tel.

Deiss, Casper (Rose) farming O 40a 2h 3c R1 Comstock Park Apn 97.

Deiss, John (Mary) 3 ch farming O 80a 3h 8c R1 Alpine Apn 54.

Deiss, Joseph (Mary A.) 2 ch farming O 75a 3h 8c R2 Sparta Apn 16.

De Jager, Robert (Nellie) 5 ch farmer O 30a 1h 2c R1 Grand Rapids Par 62.

De Jong, Ella bds R1 Berlin Apn 118 B tel.

De Jong, Hessel (Dora) 1 ch farming O 26a 2h 1c R12 Grand Rapids Wal 33.

De Jong, Jennie bds R1 Berlin Apn 118 B tel.

De Jong, Mandert (Gertrude) 3 ch farming O 80a 3h 14c R1 Berlin Apn 118 B tel.

De Jong, Otto (Mary) 4 ch gardener O 24a 2h 3c R1 Comstock Park Wal 16 Citizens tel.

De Jong, Tice farming R1 Berlin Apn 118 B tel.

De Jonge, F. R11 Grand Rapids.

Dekkers, Henry Jr. farmer R8 Grand Rapids Wyo 27.

Dekkers, Henry J. (Minnie) farmer & gardener O 31a 2h 1c R8 Grand Rapids Wyo 27 Citizens tel.

Dekkers, John (Grace) 1 ch gardener & farmer T 2h 1c R8 Grand Rapids Wyo 27.

Dekkinga, Grace bds R9 Grand Rapids Pln 103.

Delany, Jackson W. farming for Anthony Brechting T R1 Comstock Park Apn B tel.

Delbridge, Albert W. (Florence E.) 3 ch electrician T 1h R10 Grand Rapids Par 2.

Delbridge, Chas. W. R10 Grand Rapids Par 2.

Delk, Henry (Synthia) 5 ch laborer O H&L River St Lowell.

Delopper, Harry (Rena) 1 ch farmer T 2h 3c R1 Ross Byr 80.

Delopper, John (Georga) 4 ch farmer O 5a 1h 1c Ross Byr 81.

Delopper, Tony (Jennie) 1 ch farmer T 2h 3c R1 Ross Byron 80.

De Mann, A. (Tillie) 10 ch farming O 160a 7h 19c R3 Byron Center Gai 39 B tel.

De Mann, Peter (Anna) 7 ch farmer & dairyman O 80a 3h 18c R1 Grand Rapids Par 67 B tel.

De Mann, William (Dora) 1 ch farming O 20a T 4h 20c R3 Caledonia Gai 28 B tel.

De Mann, Wm. farmer R1 Grand Rapids Par 67.

Deming, Chas. E. (Anna) carpenter O H&L R8 Grand Rapids Par 60.

Deming, Charles H. (Clara) 9 ch ret O 10a 3 Lots 1c Dutton Gai 23 Citizens tel.

Deming, Roy C. (Blanche E.) 2 ch farmer O 75a 3h 10c R2 Alto Bow 76.

De Mol, Dirk (Gertrude) 2 ch gardener & green houses O 3a 1h R10 Grand Rapids Par 73.

De Mol, John (Nellie) farmer & gardener O 3a 1h 1c R10 Grand Rapids Par 73.

Den Brober, Abraham farmer T 3h 5c R9 Grand Rapids Pln 99.

Den Brober, William (Nellie) 8 ch farmer T 3h 5c R9 Grand Rapids Gd Rp 99.

DEN BROBER, WILLIAM JR. farmer T 3h 5c R9 Grand Rapids Pln 99.
Den Houten, John (Mary) 6 ch farmer O 160a 4h 25c R10 Grand Rapids Par 72 B tel.
Den Houten, Lena farmer R10 Grand Rapids Par 72.
Den Houten, Leonard farmer R10 Grand Rapids Par 72.
Den Houten, Nellie farmer R10 Grand Rapids Par 72.
DENHOUTEN, STEPHEN (Rebecca) 5 ch farming O 100a 3h 29c R1 Ada Cas 20.
Den Houten, William (Cora) 6 ch farming O 117a 3h 12c R1 Ada Cas 22.
Denick, Willard C. Jr. (Nancy) 3 ch woodworker O H&L Monroe St Lowell.
Denick, W. C. (Ida J.) painter & decorator O H&L Monroe St Lowell Citizens tel.
DE NIRE, MRS. G. E. R4S Lowell.
DE NISE, FRANK J. (Mina) 2 ch farming O 80a 8h 18c R3 Alto Cal 53 Citizens tel.
DENISON, LEON B. (Mabel) 2 ch farming O 80a 5h 5c R3 Caledonia Gai 63 B tel.
Denison, Mellina Wesbrook 6 ch farmer O 3a H&L R4 Ada Ada 75 Citizens tel.
Dennie, Charles E. farmer R4 Lowell Low 15.
Dennie, Henry E. farmer & machinist R4 Lowell Low 15.
DENNIE, JOS. B. (Mary J.) 7 ch farming O 42a 2h 8c R4 Lowell Low 15.
Dennie, Willard S. farmer & Bench hand R4 Lowell Low 15.
Dennis, Charles W. (Clara B.) 2 ch farmer O 40a T 2h 7c R2 Greenville Oak 77.
Dennis, George A. (Emma) 1 ch farming O 60a 2h 4c R3 Alto Cal 50 Citizens tel.
Dennis, Guy E. auto mechanic Alto Bow 10.
Dennis, Miss G. Vera teacher R5 Lowell Ver 20 Citizens tel.
DENNIS, HERBERT D. (Gladys) 2 ch farmer O 95a 2h 12c R5 Lowell Ver 20 Citizens tel.
Dennis, Jas. Wellington laborer Alto Bow 10.
Dennis, Leon farming T R5 Lowell Ver 20 Citizens tel.
Dennis, Letha J. student Alto Bow 10.
Dennis, L. A. (May) decorator O 2c Division St Rockford.
Dennis, Mrs. Olivia V. 11 ch O H&L Alto Bow 10.
Dennis, Rowena farmer O 40a 1h R1 Harvard Oak 57.
DENNISON, FRANK H. (Maude M.) 4 ch farming T 6h 8c R1 Lincoln Lake Spen 92.
Dennison, Perry (Minnie) 2 ch farming & banker O 91a 3h 6c R4 Ada Cas 16 Citizens tel.
DENNISON, WILLIAM H. (Mabel) 1 ch farming O 165a 3h 2c Sparta Spa 77.
Denniston, Clarence R1 Freeport Bow 95.
DENNISTON, ELMER A. (Stella A.) 8 ch junk dealer O 3a R1 Freeport Bow 95.
Denniston, Orvin R1 Freeport Bow 95.
Denny, Mrs. Charlotte ret O 4a R4 Lowell Ver 45 Citizens tel.
Denny, Lewis (Eva) 1 ch farming O 80a 4h 12c R11 Grand Rapids Cas 55 B tel.
Densmore, G. L. (Lizzie) farmer O 10a R1 Grandville Wyo.
Dent, David (Bessie) 2 ch barber T Ada Ada 76.
Denton, Carl (Nella) employee shoe factory T Main St S Rockford.
DENTON, GILBERT G. farming O 2a R12 Grand Rapids Wal 50 Citizens tel.
Denton, James A. (Cassie A.) 2 ch farmer T 3h 6c R3 Lowell Low 55 Citizens tel.
Denzema, Peter (Katherine) 2 ch farmer O 22a 1h 3c R2 Byron Center Byr 13.
DEPEW, ALFRED H. (Anna J.) 1 ch farmer O 120a 2h 17c R3 Ada Ada 7.
Depew, Miss Artie teacher Cor Fremont & Division Sts Rockford.

VOSE PIANOS
NONE BETTER
THE HERRICK PIANO CO.
GRAND RAPIDS, MICHIGAN

DePorter, Marinus (Lois) 2 ch farmer O 45a 2h 3c R3 Sparta Pln 41.
DePorter, Peter (Hattie) general store O H&L Alpine Apn 61 B tel.
DePree, James D. (Sena) 2 ch farmer & poultry dealer O 40a 2h 10c R2 Jenison Wyo 33 Citizens tel.
DEPREE, JOHANNA R4 Grand Rapids Pln 107.
DePuy, Miss Alta O. Division St E Rockford.
DePuy, Geo. (Lillian E.) 2 ch employee H K Co O H&L Division St Rockford Citizens tel.
Depuy, Vernon bookkeeper bds Division St Rockford.
Der, John (Ellen) 3 ch farmer O 88a 1h 2c R1 Harvard Oak 6 Citizens tel.
DEREGT, ANTHONY (Lena) gardener O 15a 1h 1c R3 Grand Rapids Par 79.
DERRICK, W. C. Lowell.
Desiries, F. farmer O 40a 1h R1 Byron Center Byr 20.
Deswan, John (Jane) 8 ch farmer T 3h 10c R1 Grandville Byr 3.
DETHLEFSEN, MATTHIAS C. (Laura N. C.) 3 ch farmer & stone mason O 77a 2h 6c R1 Lincoln Lake Spen 73 Citizens tel.
DETMARS, HENRY (Grace) farmer O 160a T 2h 9c R3 Ada Can 74.
DETMERS, JOHN 3 ch farmer O 120a T 5h 10c R2 Ada Can 75.
Dettman, John (Louisa) 3 ch farming O 10a 2c Caledonia.
DETTWEILER, JOHN (Sabra) 3 ch laborer O 1a 1c R2 Caledonia Cal 65 Citizens tel.
Deuce, Frank E. (Phoebe L.) 6 ch T Lowell Low 13.
Deucows, Wm. (Hattie) 2 ch carpenter T Clover St Kent City.
Deurloo, Martin (Sadie) farmer O 25a 1h 2c R8 Grand Rapids Par 64.
DEVERIG, WM. (Nettie) laborer O H&L Jackson St Lowell.
Devine, George E. (Dora) 2 ch farming O 71a 4h 8c R1 Caledonia Cal 84 Citizens tel.
Devoe, George R. (Emma J.) 1 ch farmer O 40a 2h 2c R3 Kent City Tyr 38.
Devoe, Theodore (Vinby) 4 ch grocer T 132 Maple St Sparta.
DEVOS, HERBERT (Catherine C.) 1 ch farmer T 2h 5c R2 Cedar Springs Sol 34.
DeVos, Peter H. (Isabella) 5 ch farming 120a 5h 5c R1 Alpine Apn 49.
DeVrew, Garret (Sadie) 2 ch farmer T 2h 5c R8 Grand Rapids Wyo 58.
DEVRIES, CLARENCE J. R3 Grand Rapids Par 79.
DeVries, Francis farmer T 1h 2c R8 Grand Rapids Wyo 55.
DEVRIES, GARRET R3 Grand Rapids Par 79.
Devries, Henry (Della) 1 ch farming T 3h 10c R1 Comstock Park Wal 16.
DEVRIES, HENRY (Tena) 5 ch farming T 2h 2c R1 Comstock Park Wal 16 Citizens tel.
Devries, Henry (Winnie) 1 ch farming T 2h 8c R3 Byron Center Gai 3.
DEVRIES, H. R7 Grand Rapids.
DEVRIES, JOHN (Anna) 2 ch gardener O 15a 1h 1c R3 Grand Rapids Par 79.
DeVries, Martin (Henrietta) 3 ch farmer & carpenter O 40a 1h 1c R8 Grand Rapids Wyo 55.
DeVries, Martin (Emma) 7 ch farming O 40a 3h 3c R2 Sparta Apn 16.
DEVRIES, TICE celery farmer O 20a 1h R3 Byron Center Byr 54.
DEVRIES, R. (Bonita) milk dealer O 1a 1h 5c R3 Grand Rapids Par 80.
DeVries, William (Nellie) 2 ch farmer O 5a 1h 1c R8 Grand Rapids Wyo 24.
DEVROU, BEN (Cora) 2 ch farmer & dairyman O 91a 3h 15c R1 Grand Rapids Gai 11 B tel.
Dewar, Agnes Main St Cedar Springs.
Dewar, Gordon news dealer Main St Cedar Springs.
Dewar, Mrs. J. B. 3 ch O H&L Main St Cedar Springs.
Dewar, Murray student Main St Cedar Springs.
DEWEERD, ALBERT R62 Byron Center.
DeWeerd, Fred (Nellie) 3 ch machinist O H&L River St Lowell.
DEWEERD, JOHN (Carrie) 1 ch farmer O 60a 4h 5c R2 Byron Center Byr 52.
DEWEERD, R. O. 2 ch banker O H&L Byron Center B & Citizens tels.
DeWent, Charles farmer R1 Grandville Wyo 63.
DEWEY, FORD (Nellie) farming T 3h 17c R4 Ada Cas 36 Citizens tel.
Dewight, Mrs Maria Washington & King Sts Lowell.
DeWilde, George (Katie) 2 ch repair man O 5a 1h R1 Grand Rapids Par 3.
DEWILDE, PETER (Johanna) 5 ch farmer O 40a 2h 8c R3 Sparta Alg 101.
DEWIT, ALBERT (Hattie) 6 ch celery gardener O 5a 1h R1 Grand Rapids Wyo 18.

DeWitt, G. J. (Gertie) 4 ch general farming O 40a 2h 4c R8 Grand Rapids Wyo 59.
Dewitt, Jacob farming O 60a 3h 7c R3 Grand Rapids Cas 24.
Dewitt, John farming O 60a 3h 7c R3 Grand Rapids Cas 24.
DeWitt, Richard (Tillie) 7 ch farmer T 3h 5c R9 Grand Rapids Gd Rp 32.
Dewitt, Rola (Hattie) 4 ch laborer T N Main St Kent City.
Deyo, Mary E. farmer O 80a 3h 5c R2 Rockford Can 27 Citizens tel.
DeYoung, Cornelius (Jane) 5 ch farmer O 80a 4h 14c R3 Grand Rapids Par 14.
DeYoung, Engle R3 Grand Rapids Par 14.
DeYoung, Ford (Jennie) 4 ch grocer O R11 Grand Rapids Par 33 B tel.
DeYoung, Harry (Evelyn) 3 ch carpenter T Courtland St E Rockford.
DeYoung, Harvey W. (Minnie E.) 1 ch farmer T 2h 8c R2 Byron Center Byr 53.
De Young, Irving R3 Grand Rapids Par 14.
De Young, James (Flora A.) rural mail carrier O 40a 3h 4c R1 Comstock Park Apn 96.
De Young, James R3 Grand Rapids Par 14.
De Young, Jerry 2 ch contractor O H&L 164 Washington St Grandville B tel.
De Young, Louis (Nellie) 1 ch clerk O H&L Franklin St Grandville.
De Young, Mae R3 Grand Rapids Par 14.
De Young, Maggie farming T 3h 9c R5 Grand Rapids Wal 58.
De Young, Marshall R3 Grand Rapids Par 14.
De Young, Sadie R1 Grand Rapids Wyo 57.
De Young, Samuel (Lena) 8 ch farmer T 2h 5c R3 Grand Rapids Gd Rp 40.
Dias, Leo (Isa) 1 ch farmer T 3h 18c R1 Ross Byr 85.
Diburg, Charles laborer O H&L Second St Kent City.
Dick, R. L. (Martha) 2 ch farmer T 2h 4c Lincoln Lake Oak 15.
Dicken, Wm. C. (Agnes J.) 1 ch farmer O 160a 4h 20c R1 Smyrna Ver 19.
Dickenson, S. N. (Alice) O Division St Grandville.
Dickerson, Hubert (Sarah) T R2 Lowell Low 26.
Dickey, Miss Helen O H&L Washington St Lowell.
Dickinson, James A. (Jane) 1 ch carpenter O 76a 1h 1c Comstock Park Apn 97 Citizens tel.
Dickinson, Leman L. (Mary L.) farmer O 100a 7h 5c R4 Grand Rapids Gd Rp 33 Citizens tel.
Dickson, Daniel (Susie) 1 ch farmer O 80a 2h 1c R6 Lowell Ver 31 Citizens tel.
Dickson, Miss Donna L. teacher R1 Lowell Ver 66 Citizens tel.
Dickson, Edward 4 ch farmer & veterinarian O 160a 4h 4c R1 Lowell Ver 66 Citizens tel.
Dickson, James (Maud) 1 ch farmer T 1c R3 Belding Grtn 46.
Dickson, Phil (Blanche) 3 ch farmer T 4h 4c R1 Lowell Ver 66 Citizens tel.
Dieleman, Peter (Martha) 3 ch glass worker Wilmarth Show Case T 1h R9 Grand Rapids Gd Rp 31.
Diepstra, Maggie R62 Byron Center.
Dietrich, Chas. H. (Alice M.) 5 ch blacksmith T Summit St N Rockford.
Dietrick, Harry W. (Lottie) 3 ch farm hand T R4 Rockford Crt 113.
Dietz, Charles (Rosina) farming O 80a 2h 7c R1 Alpine Apn 66 B tel.
Dignotowski, Martin farmer R1 Sand Lake Sol 18.
Dikeman, Peter farmer T 1h R1 Byron Center Byr 93.
Dilenbeck, Fred (Carrie) 3 ch fence builder T 131 Ottawa St Grandville.
Dill, Giles C. (Nora) 3 ch farmer O 40a 2h 5c R2 Rockford Pln 22.
Dille, Chas. M. (Josie A.) 3 ch farmer O 54a 4h 8c R3 Rockford Alg 54.
Dine, Clarence (Angie) 1 ch electrician T Lewis St Rockford.
Dines, Albert (Orpha) 3 ch farmer O 50a 2h 3c R2 Cedar Springs Sol 40.

BEANS
WHITE OR NAVY, RED KIDNEY
BROWN SWEDES
ALL KINDS OF BEANS
Highest Market Price Paid at all Times of the Year
Chatterton & Son
PRESCOTT and GRANDVILLE STS.
GRAND RAPIDS, MICHIGAN

Dines, Alfred (Mary A.) farmer & bee keeper O 40a 2h 3c R2 Cedar Springs Sol 60.
Dines, Alfred C., Jr. farmer R2 Cedar Springs Sol 60.
DINES, GEO. L. (Christina) 8 ch farmer O 40a 2h 2c R2 Cedar Springs Sol 60.
Dines, Philip (Mary) farmer R2 Cedar Springs Sol 42.
Dines, Ted 1 ch teamster T Main St Cedar Springs.
Dines, William ret O H&L R2 Cedar Springs Sol 59.
Dingman, Orpha O 3a 1h 1c Cedar Springs Sol.
Dintaman, A. (Elizabeth M.) 3 ch farmer O 120a 4h 5c R1 Alto Bow 24 Citizens tel.
Dintaman, Elmer (Hazel) 2 ch implement dealer Alto Bow 10.
Dintaman, Ethel R1 Alto Bow 24 Citizens tel.
Dintaman, Ira M. farmer R1 Alto Bow 24 Citizens tel.
Dintaman, I. H. implements buggies etc O Alto Bow 10 B & Citizens tel.
Dintaman, Wm. farmer R1 Alto Bow 24 Citizens tel.
Dirge, William farmer T R3 Sparta Alg 68.
DISTEL, JAMES (Minnie) 2 ch farmer O 40a 2h 4c R3 Sand Lake Spen 8.
Distel, Pearl R3 Sand Lake Spen 8.
Distel, Sidney R3 Sand Lake Spen 8.
Divine, Frank (Mary H.) 4 ch farmer T 6h 7c R1 Cedar Springs Nel 97.
Divine, Jerry farmer R1 Cedar Springs Nel 97.
Dochow, William M. (Jemina) 3 ch farming O 120a 7h 14c R3 Caledonia Gai 70 Citizens tel.
Dockeray, Mrs. Clara C. 1 ch O H&L Courtland St E Rockford.
DOCKERAY, C. R. Rockford.
Dockeray, Geo. A. (Edith) 1 ch merchant O H&3a Division St Rockford Citizens tel.
Dockeray, Mrs. Lucy Division St E Rockford.
Dockeray, R. Harlow (Ida N.) merchant O H&L Fremont St N Rockford Citizens tel.
DODGE, OWEN L. (Nancy) 9 ch farming O 186a 4h 8c R3 Byron Center Gai 56 B tel.
Dodge, Roy (Ida) 3 ch auto salesman O H&L Caledonia Citizens tel.
DOEGEMA, CORNELIUS (Jessie) 7 ch farmer O 120a 4h 29c R3 Grand Rapids Gd Rp 40.
DOESENBERRY, HARVEY (Margaret) farmer O 115a 5h 12c R3 Ada Ada 2.
Doge, Mrs. Bell Ada.
Doll, Horace 2 ch ret farmer T Main St Rockford.
Dollaway, Roy (Agnes) 1 ch teamster T 3h Washington St Lowell.
Dollaway, Willis G. (Frances) 5 ch O 100a T 1c R6 Lowell Low 13.
DONALSON, C. E. 5 ch woodworker O H&L Division St Lowell.
Donalson, Winnie Lowell.
Donalson, W. student Division St Lowell.
Donavon, Frank (Viola) 6 ch farmer O 340a 11h 18c R3 Belding Grtn 24 Citizens tel.
Donavon, Milo A. (Margaret) 1 ch farmer O H&L T 1h R3 Belding Grtn 31.
DONAVON, THOMAS (Mildred) 1 ch blacksmith O blacksmith shop T R3 Belding Gtrn 31.
DONAVON, WILLIAM (Kate) 3 ch farming O 226a 6h 12c R3 Belding Grtn 25 Citizens tel.
Donavon, William H. (Josie) 1 ch farmer 3h 2c R3 Belding Grtn 24.
DONKER, CORNELIUS (Minnie) 1 ch farmer O 40a 2h 5c R3 Rockford Crt 116.
Donker, Geo. W. machinist R4 Grand Rapids Gd Rp 67.
DONKER, WM. (Jennie) 1 ch coal yard O 6a R4 Grand Rapids Gd Rp 67 Citizens tel.
Doody, Miss Lizzie Washington & King Sts Lowell.
Dooley, John (Ella) 1 ch farmer O 23a 3h 3c R1 Harvard Oak 2.
Doorn, Samuel (Mary) 5 ch farmer T 2h 6c R61 Ross Byr 60.

Alfred J. Brown Seed Co., "Seeds of Quality"
Established 1885
GROWERS, MERCHANTS & IMPORTERS, AGRICULTURAL AND GARDEN SEEDS
Ottawa Avenue and Louis Street, Grand Rapids, Mich., U. S. A.
All seeds grown and handled by us are carefully tested as to purity and germination before sent out and we know they will grow and give the best of satisfaction. Farmers in Western Michigan have no need to send away for their seeds as we can supply the best that grow. Buyers of White Beans.

Doornbos, Albert (Alberta) 6 ch celery gardener O 5a 2h R1 Grand Rapids Wyo 18 Citizens tel.

Doornbos, Benard (Angelina) laborer T 183 Franklin St Grandville.

DOORNBOS, BERT (Florence) 1 ch laborer T Prairie St Grandville B tel.

Doornbos, M. (Cora) 4 ch laborer O H&L 152 Fayett St Grandville.

Doornbos, R. M. (Alice) ret farmer O 2a 115 State St Grandville.

Doran, James (Noema) 6 ch farmer & advertising agency O 40a H&L 2h 5c R2 Ada Can 80.

Dorman, Beatrice milliner Cedar Springs.

Dorman, Cecil newsdealer Main St Cedar Springs.

Dorman, Geo. (Rose) 1 ch mason & contractor O H&L Main St Cedar Springs.

Dorman, Mrs. G. W. 1 ch milliner O Main St Cedar Springs.

Dornbush, John (Rullufine) 7 ch farmer O 20a 1h 5c R2 Jenison Wyo 36.

DORNBUSH, MELVIN Grandville.

Dorning, Martin (Alice) 7 ch farmer O 40a 2h 5c R1 Byron Center Byr 63.

DORNLING, CHAS. D. Ada.

Dosenberry, Marvin W. (Anna E.) farmer O 59a 2h 3c R1 Sand Lake Nel 43.

Doty, A. H. (Elizabeth) 3 ch carpenter O 3a R3 Grand Rapids Gd Rp 68.

DOTY, BERT H. (Seraph) farming O 19a R2 Grand Rapids Wal 9 B tel.

Dougherty, George decorator T White St Grandville.

Douglas, Allie farming R2 Grand Rapids Apn 111 B tel.

Douglas, Bert (Alta) section foreman O 14a R4 Ada Cas 69 Citizens tel.

Douglas, Edward 1 ch farming O 40a 2h 3c R2 Grand Rapids Apn 111 B tel.

Douglas, Elmer farmer R1 Harvard Spen 85.

Douglas, George (Dora) 2 ch farmer O 100a 3h 6c R1 Harvard Spen 85.

Douglas, George M. (Pearl M.) 1 ch farming 5h 22c R2 Caledonia Cal 8.

Douglas, Stephen A. 2 ch tannery man O H&L Main St S Rockford.

DOUTHETT, ALVI L. (Etta) 1 ch farmer O 11a 3h 1c R4 Grand Rapids Gd Rp 66 Citizens tel.

DOUTHETT, JOHN E. (Effie) 4 ch farmer O 11a 3h 1c R4 Grand Rapids Gd Rp 66.

Dowler, Carl M. (Rena M.) farming O 20a 5c R12 Grand Rapids Wal 54 Citizens tel.

DOWLING, WILLIAM C. (Fannie S.) farming O 100a 5h 9c R1 Alpine Apn 57 B tel.

Downer, Lisle A. (Maisy O.) 1 ch farmer O 160a 2h 5c RD Rockford Pln 22 Citizens tel.

Downer, Orley farming R1 Alpine Apn 53.

Downer, Russell E. (Jennie) 1 ch farming O 80a 3h 11c R1 Alpine Apn 53.

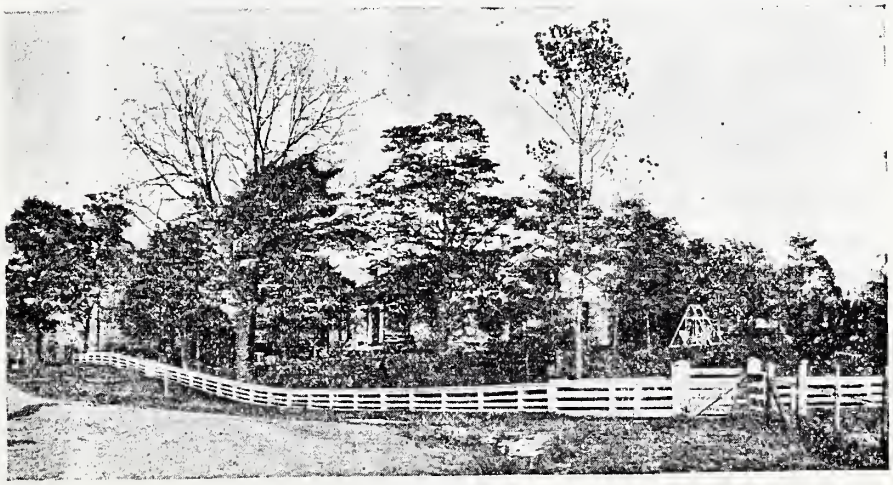

A Prosperous Farm.

DOWNES, GARRETT W. (Joanna F.) 4 ch farmer O 89a 5h 13c R6 Lowell Ver 32 Citizens tel.

DOWNES, JOHN (Bridget E.) 6 ch farmer O 160a 8h 12c R1 Lowell Ver 31 Citizens tel.

Downes, Michael J. (Mary H.) farmer O 200a 4h 18c R2 Ada Ver 4 Citizens tel.

Downey, John S. (Gertrude H.) O H&L Lewis St Rockford.

Downs, James M. (Lillian) 2 ch farmer O 190a 5h 18c R4 Rockford Grtn 26 Citizens tel.

Downs, Joseph farmer O 240a 12h 20c R2 Ada Ada 23 Citizens tel.

DOYLE, ANDREW M. (Elizabeth) 3 ch farmer O 69a 3h 22c R4 Grand Rapids Ada 38 Citizens tel.

Doyle, Bernard farmer O H&L R8 Grand Rapids Wyo 51.

Doyle, Bertha Washington St Lowell.

Doyle, Charles (Gladys) miller O H&L Avery St Lowell Citizens tel.

Doyle, Charles (Josephine) 4 ch farmer O 106a 3h 4c R2 Ada Ada 18 Citizens tel.

Doyle, Daniel T R1 Lowell Ver 7.

Doyle, Dewey student Cedar Springs.

Doyle, Frank J. farmer R1 Lowell Ver 7.

Doyle, Glenn merchant O Main St Cedar Springs.

Doyle, Hazel K. school teacher R3 Sparta Alg 68.

Doyle, James (Delia) 5 ch farmer T 3h 1c R2 Cedar Springs Sol 47.

Doyle, Jennie B. 1 ch farmer O 60a 3c R3 Sparta Alg 68.

Doyle, Joe (Rachel) 12 ch city engineer O H&L Cedar Springs.

DOYLE, JOHN P. (Nettie M.) 4 ch greenhouse gardener O 20a 3h 1c R8 Grand Rapids Wyo 51 Citizens tel.

Doyle, Mary Ellen (wid John) 2 ch farmer 46a R1 Lowell Ver 7.

Doyle, N. student Cedar Springs.

Doyle, Mrs. Tomas F. O H&L Washington St Lowell Citizens tel.

Doyle, Thomas M. (Ethel L.) 1 ch milling company O H&L Elm St Lowell Citizens tel.

Doyle, William Washington St Lowell.

Dozema, Charles (Anna) 2 ch farming T R11 Grand Rapids Par 29.

DRAKE, W. H. (Lima B.) 4 ch sodding and grading T 1h R10 Grand Rapids Par 73.

Draper, Jacob R. farmer O 40a 2h 1c R2 Lowell Low 73 Citizens tel.

DRAPER, JAS. P. (Ada F.) veterinarian O H&L garage & hospital E Washington St Lowell Citizens tel. See adv.

DRAPER, STUART E. (Gladys E.) 2 ch teamster O H&L 2h 1c Alto Low 93.

Dresser, Mrs. Olivia O H&L 114 Centennial St Sparta.

Drew, Wm. M. (Orianna L.) 1 ch farmer O 80a 4h 1c R4 Ada Low 3 Citizens tel.

DREYER, CHARLES (Katie) 3 ch celery & onions T 1h 1c R1 Ross Byr 78.

Dreyer, John (Jennie) 11 ch gardener O 10a 2h R1 Grand Rapids Wyo 19 Citizens tel.

DREYER, PETER (Fannie) 5 ch celery & onion grower O 17a 2h 2c R1 Ross Byr 78 Citizens tel.

DRISCOLL, DENNIS (Ellen) 2 ch farmer O 60a 3h 3c R3 Belding Grtn 44.

Driscoll, Mike farmer O 145a 1h R2 Rockford Grtn 54 Citizens tel.

Driscoll, Patrick ret O 40a 1h 1c R2 Ada Grtn 77.

Driscoll, Thomas E. farmer O 150a 5h 17c R2 Ada Grtn 82 Citizens tel.

DRISCOLL, TIMOTHY farmer O 40a 1h R5 Lowell Grtn 44.

Drummond, Charles M. (Mary E.) farmer O 40a 3h 3c R2 Rockford Can 39.

Dryer, Andrew (Frances) 1 ch farmer O 10a 1h R61 Ross Byr 78.

Dryer, Joe (Carrie) 4 ch farmer O 3a 1c R1 Byron Center Byr 65.

Dryer, John (Kate) 3 ch farmer O 7a T 1h 1c R61 Ross Byr 78.

Dryer, Peter (Fannie) 5 ch farmer O 20c 2h 2c R61 Ross Byr 78 Ind tel.

Dubyn, Joseph (Agatha) 1 ch farmer O 140a 4h 12c R6 Lowell Low 13.

Duell, Mrs. Lucie Alto Bow 10.

DUEWELL, MRS. M. Alto.

Duffy, Mrs. Anna (wid Patrick) 7 ch farmer O 50a 1c R6 Lowell Ver 25 & 26.

Duffy, Mrs. Julia L. 6 ch farmer O 60a 5c R6 Lowell Ver 27.

Duffy, Pat 3 ch farmer T 2h 2c R5 Lowell Ver 24.

Duga, Wm. (Anna) farmer O 1a R8 Grand Rapids Wyo 53.

Duit, Albert H. (Mattie) 2 ch employed at Grand Rapids School Seat O H&L R10 Grand Rapids Par 76.

Duley, Mrs. Scott O 78a 2h 4c R4 Sparta Alg 59 B tel.

Dumas, Herman (Amy) manager Nason Farm T 5h 20c R9 Grand Rapids Gd Rp 28 Citizens tel.

Dumbar, John (Carrie L.) painter O H&L Monroe St Rockford.

Dunham, M. A. 3 ch supt W R Rooch Co O H&L Muskegon Ave Kent City.

Dunker, John (Nettie) 4 ch painter & contractor T 1h 4c R3 Grand Rapids Gd Rp 51.

DUNLAP, DAVID (Winnifred C.) 3 ch farmer & corn & fruit grower O 80a 3h 12c R4 Grand Rapids Pln 107 Citizens tel.

Dunlap, Emmett R. (Carrie) 3 ch farmer T 4h 4c R3 Rockford Pln 25.

Dunlap, Hattie student bds R3 Rockford Pln 25.

Dunlap, Russell M. T 4h 4c R3 Rockford Pln 25.

DUNAVEN, EDGAR (Anna) 4 ch farmer O 150a 4h 5c R1 Rockford Crt 47 Citizens tel.

Dunn, Chester A. (Emma) 1 ch farmer T 2h 7c R1 Rockford Crt 56 Citizens tel.

Dunn, Earl (Lynda) 1 ch T Division St E Rockford.

DUNN, ELSIE music teacher R1 Kent City Spa 34 B tel.

Dunn, George (Jennie) 2 ch farmer O 80a 4h 6c R1 Rockford Crt 81 Citizens tel.

DUNN, GEORGE W. (Elizabeth) 2 ch farming T 4h 20c R1 Kent City Spa 34 B tel.

Dunn, Henry N. (Kate) 2 ch farmer 1h 1c R2 Cedar Springs Sol 36.

Dunn, Lewis (Nancy) farmer O H&L 1c 136 Division St Sparta.

DUNN, NUEL L. bee keeper R1 Kent City Spa 34 B tel.

Dunn, O. E. (Dolly J.) farmer O 10a 1h 1c R4 Grand Rapids Gd Rp 50.

DUNNEBACK, EDWIN farming R2 Grand Rapids Apn 74 B tel.

DUNNEBACK, ELIZABETH 2 ch farming O 80a 6h 10c R2 Grand Rapids Apn 74 B tel.

DUNNEBACK, HARRY farming R2 Grand Rapids Apn 74 B tel.

Dunnett, William A. (Stella) 2 ch farming O 240a 6h 28c R1 Alpine Apn 76 B tel.

Dunnigan, John A. farmer O 100a 6h 14c R4 Grand Rapids Gd Rp 10.

Dunning, Raymond P. (Fannie E.) 5 ch blacksmith T R9 Grand Rapids Pln 94.

DUPEE, AMASA G. (Mary J.) 4 ch farmer & fruit & dairy O 80a 4h 16c R4 Grand Rapids Gd Rp 7 Citizens tel.

Dupree, Clara farming O 40a R4 Ada Cas 16.

Durfey, Bert 4 ch ret farmer O Cedar Springs.

Durfey, Florence student Cedar Springs.

DURHAM, REV. JUDSON P. (Florence A.) 3 ch minister O 40a 1h Church St Kent City B tel.

DURST, JOHN (Anna) 2 ch farmer O 80a 2h 7c R1 Cedar Springs Nel 75.

Dustan, Alfred (Adelaide) T Cor Bridge & Fremont Sts Rockford.

DUTCHER, ALVARADO E. (Iva) farming O 120a 2h 12c R3 Alto Cal 55 Citizens tel.

Dutcher, Charles J. (Lydia) 2 ch farming O 80a 3h 10c R3 Alto Cal 48 Citizens tel.

Dutcher, Clarence E. (Lizzie M.) 3 ch farming O 80a 4h 13c R3 Alto Cal 48 Citizens tel.

Dutmer, John (Elizabeth) farmer O 60a 3h 4c R1 Comstock Park Pln 75.

Dutmers, Johanna R8 Grand Rapids Wyo 14.

Dutton, John (Susie) laborer T Franklin St Grandville.

Dyehouse, John (Henrietta) 8 ch farmer & gardener O 40a 2h 1c R1 Grand Rapids Wyo 49 B tel.

Dygert, Alger student R3 Alto Bow 3 & 4 Citizens tel.

Dygert, Charles E. (Carrie M.) 3 ch farmer O 120a 2h R1 Alto Bow 29 Citizens tel.

Dygert, C. Elmo student in business college R1 Alto Bow 29 Citizens tel.

Dygert, Lincoln (Pearl) 2 ch farmer O 57a 2h R3 Alto Bow 3 & 4 Citizens tel.

Dygert, Loren (Mella) 4 ch farming O 77a 4h 9c Alto Cal 52 Citizens tel.

Dygert, Otto D. student R1 Alto Bow 29 Citizens tel.

Dyk, Gerrit (Flora) 3 ch carpenter & farmer O 20a 1h 2c R1 Grandville Wyo 43 B tel.

KRYPTOK GLASSES
THE INVISIBLE BIFOCALS

As Fitted by STOVER
GIVE YOU THE EYES OF YOUTH
Call him up or drop him a card and he will send you folders that give a full description.
Have Your Eyes Carefully Tested by STOVER
of 840 S. Division Avenue
Bell Phone S. 1953 Grand Rapids, Mich.

Dyk, Richard (Mary) 3 ch salesman T Washington St Lowell.
Dykehouse, Geritt (Lucy) 1 ch farmer T 1h 1c R61 Ross Byron 60.
Dykehouse, John (Jennie H.) 3 ch farmer O 10a T 4h 2c R61 Ross Byr 62.
Dykema, Jennie 1 ch O 7½a R1 Grand Rapids Par 10 B tel.
Dykhouse, Barny (Teny) 2 ch farmer T R3 Byron Center Byr 54.
DYKHOUSE, BEN farmer T 2h 9c R1 Ross Byr 62.
DYKMAN, ALBERT (Dora) 3 ch farmer O 40a 2h 3c Childsdale Pln 13 Citizens tel.
DYKSTRA, DIRK (Elydia) 1 ch farmer T 3h 7c R6 Lowell Ada 46.
DYKSTRA, HARRY (Anna) 3 ch farmer O 40a 2h 5c R3 Byron Center Byr 16.
Dykstra, John (Tena) 2 ch O 25a 2h 3c R3 Byron Center Gai 29.
Dykstra, John O 80a 4h 8c R1 Grand Rapids Wyo 49.
Dykstra, John (Jennie) 5 ch farmer & wholesale butcher O 44a 2h R5 Grand Rapids Wal 61 B tel.
Dykstra, Klaas J. (Alice) 1 ch farming T 4h 9c R2 Lowell Low 60 & 62 Citizens tel.
Dykstra, Richard (Gertie) 6 ch dairyman O 58a 7h 22c R12 Grand Rapids Wal 26 Citizens tel.
Dykstra, Ties F. (Hattie) 2 ch farmer O 90a 3h 10c R11 Grand Rapids Cas 58 B tel.
Dys, Gysbert (Ella) 1 ch greenhouse gardener O 1½a 1h R11 Grand Rapids Par 73.
DYSARD, JAMES W. (Georgia A.) 6 ch farmer T R1 Lowell Ver 59.
DYSTRA, HARM (Tryntje) 4 ch farmer T 2h 9c R1 Grand Rapids Wyo 57.
Eadie, James (Elizabeth) 5 ch ret farmer O ½a H Prospect St Rockford.
Eadie, William (Hazel) 1 ch works in tannery O ½a H Prospect St Rockford.
Eady, Geo. (Elizabeth) 1 ch O H&L Main St N Rockford.
EARDLY, AGNES R11 Grand Rapids Cas 55 B tel.
Eardly, Chauncey (Anna) 2 ch farming O 80a 2h 6c R11 Grand Rapids Cas 55 B tel.
EARDLY, JAMES student R11 Grand Rapids Cas 55 B tel.
Eardly, John C. (Caroline M.) 2 ch farmer T 4h 4c R6 Lowell Ver 32 & 60.
Eardly, Patrick farming O 80a R1 Ada Cas 60 Citizens tel.
EARDLY, THOMAS W. (Elizabeth) 2 ch farming O 240a 11h 30c R11 Grand Rapids Cas 55 B tel.
EARL, BERNIE (Alma) 2 ch farmer O 77a 1h 5c R4 Cedar Springs Crt 12 Citizens tel.
EARL, COURTLAND (Laura) 1 ch farmer O 45a R1 Rockford Crt 54.
EARL, H. E. (Beulah F.) druggist O H&L Main & Courtland Sts Rockford Citizens tel. See tel.
Earl, Miss Kitty telephone operator bds Muskegon St Cedar Springs.
Earl, Udney O 200a 2h 2c R1 Cedar Springs Nel 97.
EASH, ABRAHAM T. (Polly) 9 ch farmer O 120a 16h 26c R2 Alto Bow 72 B tel.
Eash, Lena R2 Alto Bow 72 B tel.
Eash, Rena R2 Alto Bow 72 B tel.
Eash, Otto M. farmer R2 Alto Bow 72 B tel.
Easlick, Benj. (Elizabeth S.) 3 ch farmer & Jersey breeder O 40a 3h 3c R1 Alto Bow 1.
Easlick, Philip (Myrtle) 1 ch farming O 40a 3h 2c R1 Alto Cal 21.
Easlick, Wm. H. (Grace M.) 1 ch farmer T Alto Low 92.
Easterbrook, Ed. (Harriet E.) 1 ch farmer O 30a 1h 1c R2 Lowell Low 42.
EASTERBY, MISS ANNA farmer O 50a R2 Lowell Low 59 Citizens tel.
Easterby, James farmer O 80a 9h 20c R2 Lowell Low 59 Citizens tel.
Easterby, Joseph farmer & carpenter O 40a 1h R2 Lowell Low 93 Citizens tel.
Easton, Byrd teacher First St Cedar Springs.
Easton, W. (Kate) 2 ch dentist O H&L Main St Cedar Springs.
Eaton, Archie P. (Ethel M.) 1 ch machinist T R4 Grand Rapids Gd Rp 76.
Eaton, Charlotte bds R12 Grand Rapids Wal 50 Citizens tel.
Ebers, Avery (Mary) farming O H&L R2 Sparta Spa 89 B tel.
Ebers, Frank (Annie) 5 ch farming O 350a 8h 50c R2 Sparta Apn 12 B tel.
EBERS, PERLEY (Frances) 4 ch farmer O 277a 7h 25c R1 Alpine Apn 28 B tel.
Ebersberger, Andrew (Anna) 2 ch farming O 80a 2h 4c R1 Sparta Spa 65.
Ebersberger, Bertha R1 Sparta Spa 66.
Ebersberger, William (Amelia) 1 ch farming O 80a 2h 5c R1 Sparta Spa 66.
Ebert, Eugene 4 ch auctioneer O H&L Cedar Springs.

ECHELBERGER, SAMUEL (Lida) 3 ch farmer O 80a 2h 14c R1 Cedar Springs Nel 115 Citizens tel.

ECKLESDOFER, CHARLES F. (Henrietta) 5 ch farmer O 75a 3h 10c R1 Belmont Pln 71.

Eckelstafer, Ernest (Esther) 2 ch T Belmont Pln 51.

Eckelstafer, Sereno E. 1 ch farmer O 40a 1h Belmont Pln 52.

Ecklestafer, William H. (Anna) 4 ch farmer O 40a 2h 6c R1 Belmont Can 65.

ECKLISDAFER, FRED (Sarah) 8 ch farmer O 77a 5h 7c R1 Belmont Pln 11 Citizens tel.

Eckstrom, Edward C. (Anna L.) ret O 20a R1 Grand Rapids Wyo 47.

EDEMA, CHAS. (Betty) 5 ch farmer O 78a 4h 6c R2 Byron Center Wyo 80.

EDEMA, JAMES (Jennie) 3 ch farmer O 60a 3h 10c R3 Byron Center Byr 16 B tel.

Ederveen, William (Gertrude) 7 ch farmer O 135a 2h 14c R3 Ada Ada 6.

EDISON, ALBERT H. (Isabel) 2 ch farming O 120a 4h 15c R12 Grand Rapids Wal 54 Citizens tel.

EDISON, ALVA T. Spring Hill Farm R2 Grand Rapids Wal 23 Citizens tel.

EDISON, ARTHUR Spring Hill Farm R2 Grand Rapids Wal 23 Citizens tel. See adv.

EDISON, A. ST. CLAIR (Ethel) 1 ch farming O 120a 4h 15c R12 Grand Rapids Wal 54 Citizens tel.

Edison, Calvin W. (Myrtle L.) 1 ch farming O 25a 2h R12 Grand Rapids Wal 25 Citizens tel.

Edison, Charles M. (Carrie D.) 1 ch farming O 80a 3h 6c R12 Grand Rapids Wal 54 Citizens tel.

Edison, Frank (Ida) 2 ch farmer O 220a 3h 5c R1 Cedar Springs Nel 94.

EDISON, HAROLD O. farming O 120a 4h 15c R12 Grand Rapids Wal 54 Citizens tel.

EDISON, HARRY (Grace) 2 ch farming O 40a 2h 7c R2 Grand Rapids Wal 18 Citizens tel.

Edison, Helen school teacher bds R12 Grand Rapids Wal 54 Citizens tel.

EDISON, JOHN H. (Augusta) 1 ch farming O 70a 4h 5c R2 Grand Rapids Wal 17 Citizens tel.

Edison, John M. (Charlotte E.) 3 ch farming O 33a 2h R12 Grand Rapids Wal 54 Citizens tel.

Edison, Lafayette (Harriett I.) 1 ch farming O 80a 3h 4c R12 Grand Rapids Wal 54 Citizens tel.

EDISON, MILO H. (Mary A.) Spring Hill Farm O 120a 6h 28c R2 Grand Rapids Wal 23 Citizens tel. See adv.

Edison, Ruth L. student R12 Grand Rapids Wal 25 Citizens tel.

EDISON, SARAH farming O 120a 4h 15c R12 Grand Rapids Wal 54 Citizens tel.

Edma, James (Jennie) 3 ch farmer O 60a 3h 9c R3 Byron Center Byr 16.

EDSON, LEVI farmer O 11a 1h 2c Lowell.

Edson, Levi L. (Typhelia) farmer O H&L 1h 2c Hudson St Lowell.

EGBERT, EUGENE Cedar Springs.

Eggleston, Frank laborer T 1h Short St Rockford.

Eggleston, Lewis H. (Martha) 2 ch traveling salesman O H&L Main St N Rockford Citizens tel.

EGGLESTON, MELVIN M. (Phoebe) 5 ch farmer T R2 Rockford Can 28.

EGGLESTON, W. H. R65 Grandville.

Egner, Oscar (Wealthy) farmer O 80a 4h 5c R2 Cedar Springs Sol 45.

Ehlert, Mrs. Julia 6 ch ret R1 Lincoln Lake Spen 24 Citizens tel.

Eikelberg, Ernest (Rica) 1 ch laborer O H&L 182 Ottawa St Grandville.

EIKILDSEN, JOHN (Mary) farming O 105a 6c R1 Cedar Springs Spen 57.

EINIG, JOHN R63 Byron Center.

EINIG, MRS. MATT R62 Byron Center.

Eldred, Bernice E. R4 Cedar Springs Nel 98 Citizens tel.

Eldred, Chas. 4 ch ret foreman O H&L 6 Church St Cedar Springs.

ELDRED, CLIFFORD (Cora) 6 ch farmer O 140a 4h 16c R1 Rockford Crt 66 Citizens tel.

ELDRED, EMMA 2 ch farmer O 120a 3h 9c R1 Belmont Pln 38.

ELDRED, ETHEL school teacher O 120a 3h 9c R1 Belmont Pln 38.

Malek School of Music
A STANDARD SCHOOL OF MUSICAL INSTRUCTION
Offering exceptional advantages. Complete courses in Piano, Voice, Violin, Theory, Organ, Dramatic Art, Languages. Catalog on application.
254 East Fulton St., GRAND RAPIDS, MICH.

Eldred, Howard (Ida) 1 ch farmer O 188a 4h 15c R2 Rockford Can 27 Citizens tel.

Eldred, Miss Minnie C. employee H K Co Main St N Rockford.

Eldred, Riley (Clara) 7 ch farmer O 40a 3h 14c R4 Cedar Springs Nel 98 Citizens tel.

Eldred, Sullivan O. (Lucy M.) 1 ch O H&L Main St N Rockford.

Eldrich, Del farming O 60a R4 Ada Cas 5.

ELDRIDGE, CHARLES J. (Eunice) 8 ch farming O 90a H&L 1h 1c R3 Caledonia Cal 44.

Eldridge, Freemont (Elizabeth) farmer O 36a 3h 3c R1 Grand Rapids Par 68 B tel.

Eldridge, Henry (Adeath) O H&L 1h 5c Washington St Lowell.

ELDRIDGE, MANLEY (Ruth) farming T 4h 15c R2 Caledonia Cal 37 Citizens tel.

ELENBASS, AARON R10 Grand Rapids.

Elenbaas, Anthony C. (Jennie) 2 ch farming T 4h 4c R12 Grand Rapids Wal 54 Citizens tel.

ELFSTROM, JOHN A. (Anna) 5 ch farmer O 50a 1h 2c R3 Rockford Alg 115.

Elginga, Maggie farming O 20a R2 Sparta Spa 81.

Elkins, Amber R. employee shoe factory bds Main St N Rockford.

Elkins, Cecil A. (Grace A.) T Cor Division & Lincoln Sts Rockford.

Elkins, Claude R. (Sadie) 2 ch thresher O 2a 2h R3 Belding Grtn 31.

Elkins, Earl (Ida) 2 ch carpenter O H&L Bridge St N Rockford.

Elkins, Mrs. Elsie 1 ch O H&L Courtland St E Rockford.

Elkins, Miss Eva bds Courtland St E Rockford.

Elkins, Frank (Ida) 1 ch farmer O 80a 2h 7c R2 Greenville Oak 74 Citizens tel.

Elkins, Geo. M. (Lena N.) 5 ch employee H K Co T Bridge St E Rockford.

Elkins, Lewis L. employee shoe factory bds Main St N Rockford.

Elkins, Mrs. Lottie E. 8 ch T Main St N Rockford.

Elkins, O. E. (Ella) 1 ch restaurant O H&L 18 Division St Sparta B tel.

Elkins, Peter (Effie) 3 ch farm laborer T R3 Belding Grtn 31.

Elkins, Ralph works in tannery bds Monroe St Rockford.

Elkins, Ransom (Lila) varnisher T Carrie St Sparta.

ELKINS, RAY (Alta) 1 ch farmer & thresher T 2h Cedar Springs Nel 78 & 79.

Elkins, Mrs. Wm. O H&L Dayton St Rockford.

Elliott, Anson (Nancy) 3 ch machinist O H&L Averill St Sparta.

Elliott, Chas. (Lottie) 1 ch ret O H&L R2 Lowell Low 34.

Elliott, Ellen farmer O 90a R2 Greenville Oak 77.

Elliott, Miss May R2 Lowell Low 34.

Ellis, Arthur (Ellen E.) 1 ch farmer O 80a R3 Alto Bow 2.

Ellis, Mrs. Caroline R3 Alto Bow 2.

ELLIS, CLAUDE W. commercial artist R1 Alto Bow 4 Citizens tel.

Ellis, Edward D. (Mary) clerk O H&L Caledonia Citizens tel.

Ellis, Elmer C. (Anna M.) auto mechanic T R3 Alto Bow 2.

ELLIS, E. LEONA R1 Alto Bow 4 Citizens tel.

Ellis, Frank farm hand R1 Lowell Ver B & Citizens tels.

Ellis, Fred H. (Dica E.) 2 ch farmer O 80a 4h 7c R1 Cedar Springs Nel 65.

ELLIS, HAROLD R3 Alto Cal 19.

Ellis, Hubert S. (N. Louise) 1 ch pastor T R2 Greenville Grtn 17 Citizens tel.

Ellis, Jake (Winnie) 7 ch farmer O 25a 2h 7c R1 Ross Byr 89.

Ellis, John H. (Nettie) 3 ch section foreman P M R R T Alto Bow 10.

ELLIS, JOHN H. (Roxie M.) farming O 100a 4h 13c R3 Alto Cas 81.

ELLIS, MACEA A. R56 Alto.

ELLIS, MELVIN G. (Pearl) 3 ch farmer T R2 Alto Bow 61.

WINEGAR'S GREATER STORE
DIVISION AVE. AT CHERRY ST. :: GRAND RAPIDS, MICH.
Our Liberal, Easy Payment Plan Gives You the Privilege of Using Our Goods in Your Home While Paying for Them

ELLIS, MRS. NETTIE Alto.
Ellis, Peter farmer O 60a 4h 15c R3 Byron Center Byr 54 Ind tel.
ELLIS, ROSWELL E. (Mary A.) 3 ch carpenter O 9a R3 Alto Cal 19.
ELLIS, SANFORD (Ella) 3 ch farming O 98a R1 Alto Cal 23 Citizens tel.
ELLIS, WALTER H. (Addie L.) 2 ch farmer O 80a 6h 14c R1 Alto Bow 4 Citizens tel.
ELLIS, WILLIAM (Maud) 1 ch apiary & farming O 10a 2h 1c R3 Alto Cal 23 Citizens tel.
ELLIS, W. W. (Corinnie) farmer O 145a 3h 6c R4 Rockford Crt 91 Citizens tel.
ELLISON, ABNER farming R1 Sparta Spa 43 B tel.
ELLISON, FRED farming R1 Sparta Spa 43 B tel.
ELLISON, MARTHA E. 2 ch farming O 80a 4h 10c R1 Sparta Spa 43 B tel.
Ellsworth, E. W. (Ida M.) 1 ch farmer O 53a 3h 8c R1 Casnovia Tyr 56.
ELSBEY, ARTHUR farmer O 92a 2h 9c R1 Rockford Crt 89 Citizens tel.
Elsbey, E. J. (Marion A.) ret farmer O 78a H&L Main St N Rockford.
ELSBEY, GEORGE W. (Cassie) farmer O 100a 2h 16c R4 Rockford Oak 112 Citizens tel.
Elsbey, Ivan C. (Kathryn) plumber O H&L Monroe St N Rockford Citizens tel.
ELSBEY, ORIN farmer 1h R4 Rockford Oak 112 Citizens tel.
ELSTNER, JOSEPH (Antonia) farmer O 100a 3h 12c R3 Rockford Alg 79.
ELWELL, REUBEN (Margaret) farmer O 40a 2h 1c R8 Grand Rapids Wyo 51.
Elwood, Albert S. (Betsy) farming O 40a 4h 11c R2 Sparta Apn 21.
Ely, Mrs. Martha Main St S Rockford.
Elzinga, Abbe (Grace) 6 ch farmer O 100a 3h 8c R61 Ross Byr 60.
ELZINGA, JOHN farming T 2h 6c R2 Grand Rapids Wal 21.
EMBODY, LAWRENCE (Anna) 3 ch farmer T 2h R2 Rockford Grtn 1.
Emelander, Jacob (Anna) 3 ch farming T 3h 5c R1 Ross Gai 57 B tel.
EMERY, C. H. Kent City.
Emery, Orville (Ethel) 3 ch carpenter O H&L Clover St Kent City.
EMERY, THOMAS (Carrie A.) orchardists O 80a 3h 1c R2 Lowell Low 49 Citizens tel.
Emhauf, Miss Grace E. bds Center St Lowell.
EMHAUF, MRS. NELLIE L. 2 ch O H&L Center St Lowell.
EMIG, JOHN (Katherine) 3 ch farmer O 230a 3h 15c R1 Byron Center Byr 99.
Emig, Mat (Elizabeth) farmer O 20a 2h 2c R1 Byron Center Byr 98.
EMINGER, FRANK 1 ch farmer O 28a R1 Cedar Springs Nel 101.
Eminger, Frank farmer O 28a R4 Cedar Springs Crt 39.
EMMONS, ESTHER music teacher O 20a 1h 1c R2 Byron Center Wyo 80.
Emmons, Evalyn R1 Lincoln Lake Spen 72 Citizens tel.
EMMONS, HARRY (Mary) 3 ch farmer O 5a T 4h 9c R2 Byron Center Wyo 80 B tel.
Emmons, J. C. (Margaret) ret O H&L Washington St Lowell.
Emmons, Lena May 4 ch farmer T 2h 3c R1 Rockford Crt 80 Citizens tel.
EMMONS, L. D. (Rena) 2 ch farmer O 87a 4h 8c R3 Belding Grtn 37 Citizens tel.

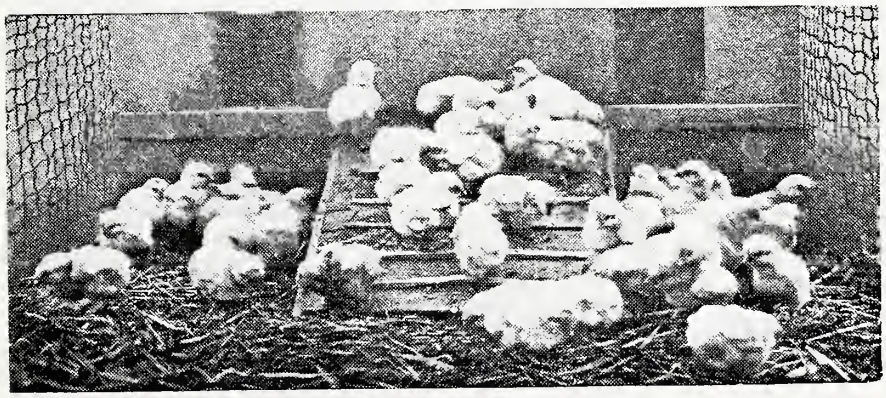

"Peep! Peep!"

Emmons, Mrs. Nellie 2 ch O 1a H&L Caledonia Citizens tel.
Emmons, Nellie R1 Lincoln Lake Spen 72 Citizens tel.
EMMONS, ORLEY (Cora) 3 ch farmer O 40a 3h 4c R2 Belding Brtn 22.
Emmons, Ralph R1 Lincoln Lake Spen 72.
EMMONS, WILLIAM (Frances) 3 ch farming O 80a 3h 6c R1 Lincoln Lake Spen 72 Citizens tel.
Emory, Effie 5 ch farmer O 40a 2h 15c R1 Kent City Tyr 24.
Emory, Horace (Jennie) farmer O 82a 2h 6c R2 Rockford Can 33.
Emory, Otis farmer O 40a 2h R1 Kent City Tyr 24.
EMPIE, LEON (Stella) 3 ch farmer T 5h 4c R4 Cedar Springs Crt 22 Citizens tel.
Endres, Edward farmer & fruit grower 1h 1c RD Comstock Park Pln 83.
Engel, Fred (Minnie) 4 ch general farming O 3h 8c R8 Grand Rapids Wyo 91 B tel.
Engel, Gus (Emma) 1 ch laborer O H&L 207 East St Grandville.
ENGEL, LOUIS (Minnie) 7 ch farmer O 80a 2h 16c R8 Grand Rapids Wyo 56 B tel.
Engel, Robert (Grace) 4 ch farmer O 49a 2h 10c R8 Grand Rapids Wyo 91 B tel.
Engelsma, David (Annie) 2 ch farming O 68a 2h 1c R5 Grand Rapids Wal 84 B tel.
ENGELSMAN, JOHN (Fannie) 5 ch paper hanger & decorator O H&L R2 Grand Rapids Wal 41.
Engle, Eugene J. (Jennie) 4 ch farmer O 110a 2h 13c R6 Lowell Low 5 Citizens tel.
ENGLE, KITTIE 2 ch teacher bds R3 Belding Grtn 31 Citizens tel.
ENGLE, THOMAS E. (Anna) 2 ch farmer O 60a 3h 11c R3 Grand Rapids Par 14 B tel.
Engleman, Miss teacher bds Beech St Cedar Springs.
ENGLESMA, THOMAS D. O 5a 1h 4c R3 Grand Rapids Gd Rp 14.
English, Ernest (Louisa) 6 ch farmer O 80a 3h 9c R1 Kent City Tyr 5.
ENGLISH, FREDERICK W. (Alice F.) 3 ch Grand Enameling Works O 20a 1h 7c R1 Grand Rapids Wyo 50 Citizens tel.
English, Jennie 1 ch ret O 53a Englishville Apn 17.
English, Mrs. Oesia 4 ch T Main St Kent City.
English, Richard S. (Carrie A.) 1 ch ret O 125a 2h 3c Englishville Spa 85 B tel.
English, Sylvia B. bookkeeper Main St Kent City.
Englund, Gust (Mary) 2 ch farming O 6a 1h 2c R2 Kent City Spa 14.
Engman, Gus (Hulda) 7 ch farming O 40a 2h 2c R2 Grand Rapids Wal 12 Citizens tel.
Engman, Olga R2 Grand Rapids Wal 12 Citizens tel.
Enright, Martin (Mary) 2 ch blacksmith O H&L McCords Cas 77.
ERB, AUSTIN B. (Louise) 5 ch farmer O 120a 7h 11c R2 Alto Bow 64 B tel.
Erb, Ira farmer R2 Alto Bow 64 B tel.
Erb, Leo farmer R2 Alto Bow 64 B tel.
ERGENZINGER, G. J. R65 Grandville.
Erhart, Ellsworth farming Englishville Spa 85 B tel.
Erhart, Julius J. (Winifred) 5 ch farmer O 125a 5h 10c Englishville Spa 85 B tel.
ERICKSON, ALBERT R1 Alto Bow 27.
Erickson, Albert (Clara) 4 ch farmer T 4h 7c R2 Sparta Spa 74.
Erickson, August (Anna) 3 ch farm hand R4 Sparta Spa 28 B tel.
ERICKSON, AXEL farmer O 100a R1 Alto Bow 27.
Erickson, A. (Lena) farming O 13a 1c R1 Sparta Spa 40.
Erickson, Edith R3 Rockford Alg 70.
Erickson, Edward R3 Rockford Alg 70.
ERICKSON, ELOF R1 Alto Bow 27.
ERICKSON, IDA R1 Alto Bow 27.
Erickson, Ivan (Ellen) printer O H&L R1 Comstock Park Wal 15.
Erickson, John (Emma) 2 ch farmer 40a 3h 2c R3 Rockford Alg 70.
ERICKSON, NELS (Emma) 6 ch farmer O 174a 12h 31c R1 Alto Bow 27.
ERICKSON, VICTOR R1 Alto Bow 27.
Ericson, Anders O 120a 8h 45c R1 Alto Bow 27.
Ericson, Miss Sisse R1 Alto Bow 27.
Ericson, Swen farmer O 120a 8h 45c R1 Alto Bow 27.
Ernst, Mrs. Elizabeth 6 ch farmer O 84a R6 Lowell Low Citizens tel.
Ertman, Julius (Josephine) 1 ch farmer O 40a 2h 5c R4 Cedar Springs Crt 40 Citizens tel.
Erwin, B. (Myrtle) 2 ch engineer O H&L 111 Ferry St Grandville.
ESBAUGH, FRED (Anna) 4 ch farming O 87a 5h 8c R11 Grand Rapids Par 48 B tel.
Esselstein, Albert (Edna) teacher T Courtland St E Rockford.

Eubank, Henry (Charlotte) 5 ch farmer O 20a 1h 1c R1 Kent City Tyr 8.
Eubody, Thomas ditcher T R3 Belding Grtn 31.
Eunich, John (Joe) 2 ch farmer T R1 Cedar Springs Spen 79.
Eurich, Mrs. Rose farming O 40a 1c R1 Cedar Springs Spen 44 Citizens tel.
Evans, Alvin farmer T R1 Harvard Oak 57.
Evans, Frank (Lydia) 2 ch farming T 2h 4c R3 Sparta Spa 56.
Evans, John M. (Pauline) 1 ch musician O H&L R12 Grand Rapids Wal 95.
Evans, Sarah farmer O 80a 5h R1 Harvard Oak 57.
Evans, William farmer O 40a 1h R3 Sparta Alg 68.
Everest, James S. (Mabel L.) 2 ch barn boss Maryland farm T R3 Grand Rapids Gd Rp 51.
Everhart, Delbert grocer O 2a 2h R8 Grand Rapids Wyo 51 B tel.
Everhart, Geo. 1 ch farmer O 10a 1h R8 Grand Rapids Wyo 51 B tel.
Ewenger, Frank R34 Cedar Springs.
Ewing, Alice A. teacher R1 Ross Byr 82.
Ewing, G. Elmer (Nora M.) 4 ch farmer fruit & dairy O 200a 6h 25c R1 Ross Byr 82 Citizens tel.
Ewing, G. Frank farmer R1 Ross Byr 82.
Ewing, J. Percy farmer R1 Ross Byr 82.
Ewing, Meta M. student R1 Ross Byr.
Eyer, Enos (Harriet) 7 ch farm hand O 1a 1h R3 Cedar Springs Sol 70.
Eyer, Guy (Sylvia) farmer T 1h R3 Cedar Springs Sol 56.
Eyer, Malcolm (Jennie) farmer O 120a 3h 15c R2 Cedar Springs Sol 29.
Eyk, Peter (Cornelia) 1 ch farmer 80a 2h 3c R4 Ada Low 3 & 4.
Ezinga, Cornelius (Marie) 3 ch dairyman & farmer T 3h 16c R3 Grand Rapids Par 14.
Ezinga, Peter (Elizabeth) 4 ch farming O 110a 2h 12c R4 Ada Cas 6.
Faber, Andrew R63 Byron Center.
Fabler, Richard (Jennie) O 5a 1h 4c R3 Grand Rapids Gd Rp 14.
Fahrne, John G. (Christine) 2 ch farmer O 30a 7c R4 Lowell Low 17.
Fahrne, Miss Lillian R1 Lowell Ver 22 Citizens tel.
Fahrne, Sam (Lizzie) farmer O 160a 2h 1c R1 Lowell Ver 22 Citizens tel.
Fairbanks, Rev. G. K. 3 ch pastor M E Church T Second St Cedar Springs.
Fairbrother, Fred H. (Mabel) 4 ch farmer O 30a 2h 4c R2 Cedar Springs Sol 37.
Fairbrother, Henry (Jane) O 115a 4h 6c R2 Cedar Springs Sol 35.
Fairbrother, Leo J. (Annie J.) 7 ch farmer & carpenter O 60a 2h 2c R1 Ada Ada 62.
Fairbrother, Ray (Grace) 1 ch farmer T 1h R3 Cedar Springs Sol 59.
Fairchild, Ansel M. (Ida C.) 3 ch farmer O 40a 3h 6c R1 Lowell Ver 34.
Fairchild, Asahel (Delphine Z.) 3 ch farmer O 40a 3h 4c R5 Lowell Ver 54.
Fairchild, Frank (Anna) 3 ch O 40a 2h R2 Lowell Low 71 Citizens tel.
Falconer, James (Edna) laborer O H&L 229 South St Sparta.
Fallas, Edwin (Theodocia) canning factory O H&L W Water St Lowell Citizens tel.
Fancher, William (Betsy J.) 4 ch laborer O H&7Lots 1h 1c R3 Alto Cal 10.
Farley, Andrew P. (Catherine S.) 3 ch farmer O 139a 2h 5c R4 Greenville Oak 41 Citizens tel.
Farnam, Charles A. 2 ch traveling salesman bds R2 Sand Lake Nel 10 Citizens tel.
Farnam, Reuben (Mary A.) farmer O 121a 15c R2 Sand Lake Nel 10 Citizens tel.
Farnham, Guy W. (Anna) 3 ch farming O Caledonia Gai.
Farnham, Henry (Ellen) farmer T 7h 1c R7 Byron Center Byr 96.
Farr, Chas. E. (Albertine A.) 3 ch carpenter O H&L Cor Bridge & Fremont Sts Rockford.

PURITY PATENT
FLOUR
FOR
BREAD and PASTRY

G. R. GRAIN & MILLING CO.
GRAND RAPIDS and ADA

SCIENTIFICALLY MIXED
ECONOMICAL
FEEDS

Farr, Clark laborer Cedar Springs.
Farr, Donn laborer Cedar Springs.
Farr, Frank F. (Almina) farmer O 125a 7h 10c R2 Rockford Can 32 Citizens tel.
Farr, Fred L. (Jacoba) farmer & laborer O 10a 1h 1c R2 Cedar Springs Sol 45.
FARR, LEWIS J. farmer R2 Cedar Springs Sol 27.
Farr, Matt. (Agnes) 4 ch teamster T Main St Cedar Springs.
FARR, RALPH L. (Alice M.) 3 ch farmer O 200a 5h 8c R2 Cedar Springs Sol 27 Citizens tel.
Farr, Ruth student Cedar Springs.
Farrar, Miss grocery T Main St Cedar Springs.
Farrell, Anna 3 ch farmer 100a 6h 25c R2 Ada Ada 25.
Farrell, Michael (Lucy) 2 ch farmer O 80a 6h 10c R2 Ada Ada 25.
FARRELL, ROBT. A. R47 Lowell.
Farrell, Timothy farmer O 20a 1h 1c R2 Rockford Can 30.
FARRELL, WILLIAM 2 ch farmer O 80a 5h 10c R2 Ada Ada 25.
Fase, Henry (Etta) 3 ch farmer T 2h 25c R1 Grandville Wyo 4.
Fase, Matthew upholsterer bds R4 Ada Cas 6.
Fase, Matthew (Pearl) 1 ch farmer T 3h 3c R11 Grand Rapids Par 25.
Fase, Peter (Annie) 3 ch farming O 74a 2h 3c R4 Ada Cas 6.
Fast, Ward (Crystal) 3 ch farming T 2h 22c R1 Sparta Spa 30 B tel.
Faught, Elmer E. (Marie A.) farming O 80a 3h 3c R3 Alto Cas 79.
Faught, James N. (Louie) 2 ch O H&L mill 1c R3 Alto Cal 10.
FAWVER, HENRY S. (Ida) farmer T Evans Crt 30.
FAWVER, SCOTT Evans.
Feber, Martin (Frances) 5 ch farmer O 10a 2h 1c R61 Ross Byr 78.
FEEBACK, BENJAMIN (Frances) 2 ch farming R1 Comstock Park Apn 88 B tel.
FEEBACK, GEORGE 1 ch farming estate 80a 3h 8c R1 Comstock Park Apn 88 B tel.
FEENSTRA, ANNIE farmer R10 Grand Rapids Par 42.
Feenstra, Chas. (Gertie) 6 ch farmer O 148a 6h 16c R11 Grand Rapids Par 11 B tel.
FEENSTRA, CHAS. R. farmer O R10 Grand Rapids Par 42.
FEENSTRA, FRANK R. farmer R10 Grand Rapids Par 42.
FEENSTRA, JESSIE farmer R10 Grand Rapids Par 42.
Feenstra, Peter R. (Dena) 2 ch farmer T 2h 12c R10 Grand Rapids Par 50 B tel.
FEENSTRA, REEMER (Jennie) 11 ch farmer & full-blooded Holsteins O 160a 4h 10c R10 Grand Rapids Par 42 B tel.
FEINDER, SIMON (Annie) gardener O 40a 2h 1c R1 Grand Rapids Wyo 100 B tel.
FELIX, JOHN (Caroline L.) farmer & poultry breeder O 45a 4h R9 Grand Rapids Pln 89.
FELLMER, HARRY farming O 10a 1h R2 Grand Rapids Wal 24.
Fellows, Eugene (Esther M.) ret O H&L 107 Grand Ave Grandville Ind tel.
Felter, Archie E. (Cloe J.) 2 ch merchant T Dayton St Rockford Ind tel.
Fenenwa, Nick (Martha) farmer 40a 2h 5c R8 Grand Rapids Byr 28.
Fenerstein, K. (Catherine) farmer O H&L 1h Avery St Lowell.
Fennema, James (Ida) 3 ch farming O 80a 3h 6c R1 Ross Gai 57.
Fenning, Frank (Mae) 1 ch mail carrier O H&L First St Lowell.
Fenton, Thos. carpenter O H&L Main St S Rockford Citizens tel.
Fenton, Will (Claria) ret O H&L N Main St Kent City.
FENTZ, A. P. (Eliza) 12 ch farmer 256a 10h 29c R3 Ada Ada 36 Citizens tel.
FENTZ, ERNEST (Alice) 2 ch farmer T 3h 6c R2 Ada Ada 25.
Fentz, Ernest 2 ch farmer T 4h 7c R2 Ada Ada 25.
FENTZ, FRED (Mary) 1 ch farmer O 120a 9h 14c R2 Ada Ada 30 Citizens tel.
Ferguson, Albert farmer O 60a R3 Kent City Tyr 38.
Ferguson, Emery T. (Ella W.) 1 ch engineer T Main St Rockford Citizens tel.
Ferguson, George A. (Cina) 2 ch dentist O H&L Church St Cedar Springs Ind tel.
FERGUSON, LEWIS (Florence) 4 ch farmer O 6a T 4h 10c Cedar Springs Sol 73.
Feringa, Alice farmer O 1a 1h 1c R9 Grand Rapids Gd Rp 29.
Feringa, Benjamin farmer O 1a 1h R9 Grand Rapids Gd Rp 29.
FERNEAU, CHAS. S. (Edith) 1 ch farmer T 4h 4c R3 Cedar Springs Sol 79.
FERNEAU, JAMES (Easter) 3 ch farmer O 40a 2h 2c R3 Sparta Sol 79.

FERNEAU, JAMES Q. (Virginia A.) 6 ch farmer O 60a 1h 3c R3 Cedar Springs Sol 79.
FERNER, JOHN (Caroline) 4 ch farming O 60a 2h 1c R3 Alto Cal 18.
FERNER, JOHN R53 McCords.
Fernur, Arthur E. (Annie A.) 1 ch farmer O H&L Ada.
Fero, Mrs. Ann 6 ch farmer O 43a R6 Lowell Ver 32 Ind tel.
FERO, GEO. BUE (Clara) 2 ch farmer T 3h 4c R6 Lowell Ver 32.
FERRALL, GLADYS R2 Lowell Cas 13 Citizens tel.
FERRALL, HOWARD H. machinist R2 Lowell Cas 13 Citizens tel.
FERRALL, ROBERT A. (Jennie) 3 ch farming O 48a 3h 12c R2 Lowell Cas 13 Citizens tel.
FERRALL, ROBERT M. farming R2 Lowell Cas 13 Citizens tel.
Ferrand, Charles F. 2 ch farmer O 70a 1h 2c R8 Grand Rapids Wyo 59.
Ferrand, Charles L. (Clara) farmer T 2h 6c R8 Grand Rapids Wyo 59 B tel.
Ferrick, Tom D. (Mary) 7 ch laborer O H&L 18 Division St Sparta.
Ferris, Mart T R6 Lowell Low 9.
Fessel, Aken 5 ch teamster T Oak St Cedar Springs.
Field, Albert A. (Jennie) farming O 50a 3h 8c R2 Sparta Spa 15 B tel.
Field, Dorothy stenographer bds R2 Grand Rapids Wal 43 Citizens tel.
Field, Edward machinist bds R2 Grand Rapids Wal 43 Citizens tel.
Field, Edward A. (Florence) 3 ch motor manufacturer O 5a 1h R2 Grand Rapids Wal 43 Citizens tel.
FIELD, ELSIE M. farming part owner 100a 5h 15c R2 Sparta Apn 10 B tel.
FIELD, ERNEST W. (Edith) 1 ch farming part owner 100a 5h 15c R2 Sparta Apn 10 B tel.
Field, Forest (De Ette) 1 ch oil agency O H&L 2h 115 Centennial St Sparta B tel.
Field, Fred T. (Marilda) 2 ch teamster O H&L 1h 13 Railroad St Sparta.
Field, Marjorie bds R2 Grand Rapids Wal 43 Citizens tel.
Field, Mary student R2 Sparta Spa 15 B tel.
Field, Shelby C. (Linnie) farming O H&L 13 Washington St Sparta B tel.
Fields, George (Libbie) 1 ch farming O 60a 2h 6c R3 Alto Cal 49 Citizens tel.
Fields, Harlow (May) 1 ch O 40a 2h 4c R3 Rockford Alg 77.
Fields, Hiram (Clara) laborer T Ottawa St Grandville B tel.
Fields, Margaret 6 ch farmer O 40a R2 Kent City Tyr 45.
Fields, William (Lizzie) 2 ch bricklayer O 6a R10 Grand Rapids Par 4.
Fifield, Mrs. J. W. O H&L 22 Division St Sparta B tel.
FIGHTER, WM. C. (Julia) 2 ch farmer T 7h 40c R2 Alto Bow 58 Citizens tel.
FIKE, BERT (Jennie) farmer T 2h R9 Grand Rapids Gd Rp 2.
FIKE, GEORGE (Minnie) 3 ch farmer T 1h R9 Grand Rapids Gd Rp 2.
Filer, Calvin (Inez) 2 ch meat market O H&L R12 Grand Rapids Wal 95 Citizens tel.
Filkins, Edward (Harriet) 6 ch farmer O 96a 2h 3c R1 Belmont Pln 30.
FILKINS, JED D. (Jennie) 2 ch farmer O 132a 4h 7c R1 Belmont Pln 29.
FILKINS, LLOYD farmer bds R1 Belmont Pln 29 Citizens tel.
Finch, Carl bds Main St Rockford.
Finch, Dela O H&L Union St Sparta.
FINCH, EBEN E. (Blanch) 3 ch farmer O 120a 8h 14c R3 Sparta Sol 87.
Finch, Edgar M. (Anna) cattle dealer O H&L 2h 38 Maple St Sparta.
Finch, Edward N. (Rose L.) 3 ch butcher T 4h 2c Main St S Rockford Citizens tel.
Finch, Mrs. Henrietta O H&L Washington St Lowell.
Finch, Henry H. (Ada) 3 ch O 20a Main St Rockford Citizens tel.
Finch, Hubart L. (Mina) 1 ch wholesale meats 307 Division St Sparta.
Finch, Joe (Gertrude) 2 ch farming T Railroad St Sparta.
Finch, Matthew G. (Ada M.) 3 ch general farming O 84a 4h 4c R4 Grand Rapids Gd Rp 11 Citizens tel.

RELIABILITY is what you expect and what you get in every **Kimball Piano.** Fifty-seven years of success and thousands of satisfied customers are our best advertisers the world over. Reliability—first—last—and always. Kimball and Pathe Phonographs with hundreds of beautiful Pathe Records are here, for you.

W. W. KIMBALL CO.
GRAND RAPIDS BRANCH, 74 IONIA AVE., N. W.

Finch, Perry D. (Belle) 1 ch farmer O 40a 3h 5c R4 Sparta Alg 27.

FINGLETON, BERNIE farmer O 160a 6h 6c R2 Ada Can 87.

Fingleton, Fred farm hand R1 Alto Bow 51 Citizens tel.

Fingleton, George (Bridget) 3 ch farmer O 230a 10h 15c R2 Ada Ada 12 Citizens tel.

Finis, Peter (Hulda M.) 3 ch standard oil agent O H&L W Main St Lowell Citizens tel.

Finister, Rev. C. (Wealthy) minister O 5a H Rockford Citizens tel.

Finkbeiner, August (Irene) paperhanger T Caledonia Citizens tel.

Finkbeiner, Charles A. (Catherine) 6 ch farming O 60a 1h 6c R1 Caledonia Cal 64 Citizens tel.

Finkbeiner, Fred farming O 60a 1h 6c R1 Caledonia Cal 64 Citizens tel.

Finkbeiner, George (Mary) 10 ch farmer O H&L 1h Caledonia Citizens tel.

Finkbeiner, Manual (Mary) 2 ch blacksmith T Caledonia.

Finkbeiner, Samuel (Abbie) 6 ch farmer T Caledonia.

Finkbeiner, William (Nora E.) 2 ch farming O 120a 5h 15c R3 Caledonia Cal 38.

FINKBEINER, WILLIAM L. (Ella) 1 ch farming O 120a 5h 19c Caledonia Cal 58 Citizens tel.

FINKBINER, FRED (Helen) 2 ch farmer T 3h 4c R2 Sand Lake.

Finkler, Fred (Louise) 2 ch farming O 50a 3h 5c R1 Sparta Apn 6.

FINLEY, WILLIAM (Sophie) 5 ch farmer O 40a 2h 2c R1 Kent City Tyr 2.

Finn, Edward (Eliza) 4 ch farmer O 210 4h 14c R1 Lowell Ver 26.

Finster, Clarence (Welthe E.) minister 1c Rockford Alg 118.

Fischer, Joseph (Mary) 6 ch farming O 10a 1h 1c R12 Grand Rapids Wal 54.

Fischer, Julius (Dorothy) 1 ch farming O 80a Ada Cas 72 Citizens tel.

FISCHER, JULIUS farming O 40a 2h 4c R1 Alpine Apn 65.

Fischer, Walter (Henrietta) 1 ch laborer O H&L McCords Cas 77.

FISH, ALBAN C. (Mary L.) 7 ch farmer O 190a 5h 4c R9 Grand Rapids Pln 96.

FISH, EDGAR (Hattie) 5 ch farming O 80a 3h 15c R3 Grand Rapids Cas 26 B tel.

FISH, ELIZABETH R3 Grand Rapids Gd Rp 70.

Fish, Miss Frances ret O 40a R3 Alto Cal 10.

FISHER, CHAS. (Minnie) 2 ch farmer T 1h R1 Grand Rapids Par 1.

FISHER, EARL L. (Lena) 1 ch farmer T 2h 15c R1 Ross Byr 58.

Fisher, Floyd operator bds Broadway St Grandville Ind tel.

FISHER, FRANK (Mildred) 1 ch stockman in shoe factory O 12a Rockford Pln 23 Citizens tel.

FISHER, FRANK C. (Hattie M.) farmer O 160 3h 6c R2 Rockford Can 28 Citizens tel.

Fisher, F. G. doctor T Cannonsburg Can 78 Citizens tel.

FISHER, GEO. O 40a 3h 4c R3 Byron Center Par 65.

Fisher, Harry (Matilda) 2 ch farming O 20a 1c R2 Sparta Spa 57.

Fisher, Hazel M. stenographer in shoe factory bds Rockford Pln.

Fisher, Henry (Anna) 4 ch farming O 78a 4h 12c R1 Caledonia Cal 60 Citizens tel.

Fisher, John E. (Myrtle) 2 ch farmer O 86a 2h 9c R4 Rockford Grtn 2.

FISHER, JOSEPH (Helen) 1 ch farmer T R3 Lowell Low 78.

Fisher, J. H. (Alice) contractor O 1a 109 Broadway Grandville Ind tel.

FISHER, LORENZO (Lorena) 6 ch farming T 4h 14c R3 Caledonia Gai 55 Citizens tel.

Fisher, Louis (Susan) 1 ch farmer O 50a 2h 6c R8 Grand Rapids Par 62.

FISHER, OTTO F. (Elizabeth) 2 ch farming O 60a 2h 18c R1 Caledonia Cal 64 Citizens tel.

Fisher, Ruth nurse bds Monroe St Rockford.

Fisher, Veno (Josephine) 3 ch farmer O 80a 2h 23c Kent City Tyr 85 B tel.

Fisk, Arthur (Lena R.) farmer T R3 Sand Lake Spen 39.

Fisk, Chas. A. (Ruth L.) 2 ch farmer O 80a 2h 2c R3 Caledonia Par 69.

Fisk, Dick (Grace) 4 ch farmer O 100a 2h 3c R2 Cedar Springs Sol 3.

FISK, ED. (Dora) 1 ch farmer O 120a 4h 7c R4 Sparta Alg 41.

FISK, FRANK (Samantha) 1 ch T 2h 4c R1 Rockford Alg 48.

Fisk, James E. (Nora E.) 4 ch farmer O 40a 2h 3c R1 Grand Rapids Par 67.

Fisk, Lester (Addie) 1 ch farmer O 80a 4h 5c R10 Grand Rapids Par 71 B tel.

Fisk, Nellie R10 Grand Rapids Par 71 B tel.

FISK, WILLIAM 2h R4 Sparta Alg 41.

FISKE, EBEN WILLARD electrician bds R12 Grand Rapids Wal 28.

FISKE, HAROLD W. (Estelle) 1 ch electrician O 5a R12 Grand Rapids Wal 28 B tel.

Fitch, Chas. (Nancy) farmer O 31a 2h 4c R1 Byron Center Byr 50.

FITCH, FRED D. (Mary A.) 4 ch farming O 160a 4h 39c R2 Caledonia Gai 21 B tel.

Fitch, Volney E. (Grace E.) 1 ch barber T Evans Crt.

Fitz, Lawrence (Sylvia) 7 ch farmer O 120a 4h 6c R2 Cedar Springs Sol 38.

Fitzsimmons, W. M. 1 ch ret farmer O H&L Cedar Springs.

FIX, A. (Mary) farmer O 80a 1h 2c R4 Sparta Alg 39.

Fix, Fred (Ellen C.) 2 ch farmer O 100a 2h 6c R3 Rockford Alg 95.

Fix, William (Anna) 1 ch O 58a 2h 4c R3 Sparta Pln 4.

FLAGG, HENRY farmer O 40a 1c R3 Kent City Tyr 47.

Flake, Cyrus (Leafy) ret O 40a Evans Crt.

Flanagan, David (Sallie) bench hand O H&L Monroe St Lowell Citizens tel.

Flanagan, Frank (Margaret) ret farmer O H&L Main St Lowell Citizens tel.

Flanagan, Leo (Ellen) 3 ch farmer O 60a T 2h 12c R4 Greenville Oak 81.

Flanagan, Thomas (Johanna) farmer O 80a 2h 21c R4 Greenville Oak 45.

Flanagan, William farmer T R4 Greenville Oak 45.

FLANAGIN, ISAAC D. (Louisa) farming O 40a 1h 2c R2 Grand Rapids Wal 18.

FLANNERY, TIMOTHY (Sarah J.) 5 ch farmer & fruit grower O 137a 2h 16c R1 Ross Byr 58 B tel.

Fleet, Adam (Ella) 2 ch farming T 2h 4c R2 Sparta Apn 13.

FLEET, CLARENCE farming R1 Alpine Apn 31 B tel.

FLESER, EARL R62 Byron Center.

Fletcher, Cora school teacher R4 Ada Ada.

Fletcher, H. B. (Lillian) 4 ch farmer O 120a 1h 2c R4 Ada Ada.

Fletcher, Marie R4 Ada Ada.

Fletcher, Verle assistant telephone operator R4 Ada Ada Citizens tel.

Flick, Herbert (Eva) 3 ch farmer O 42a 3h 9c R4 Cedar Springs Crt 19 Citizens tel.

FLIEARMAN, GEERET (Ella) 4 ch night fireman T 1h 2c R8 Grand Rapids Wyo 5.

FLINGLETON, TOM R2 Alto Bow 91 B tel.

FLINTOFF, GLEN (Dora) 1 ch farmer O 100a 3h 2c R4 Cedar Springs Crt 16.

FLIPSE, EDWARD P. (Mary Anna) farming O 40a 4h 5c R5 Grand Rapids Wal 58.

Flipse, Martin (Nellie) 3 ch farmer T 3h 14c R12 Grand Rapids Wal 3.

FLIPSE, PETER (Martha) 1 ch farming O 73a 3h 15c R12 Grand Rapids Wal 3.

FLIPSE, WILLIAM farming R12 Grand Rapids Wal 3.

Flipse, William (Anna) ret O H&L R2 Grand Rapids Wal 41.

"That's the Time I Scared You."

Flogaus, John (Hannah) 6 ch laborer O H&L King St Lowell.
Flood, Frederick D. farming O 88a 3h 11c R3 Grand Rapids Gd Rp 65.
Flood, Miss Isabelle farming O 40a R3 Grand Rapids Gd Rp 65.
FLUENT, ALGERNON (Carrie) farmer O 20a 1c R4 Cedar Springs Sol 94.
Flulwood, William (Mary A.) farmer O 20a 2h 2c R1 Byron Center Byr 50.
FLYNN, BARNEY J. (Ella) 7 ch farming O 150a 6h 14c R2 Alto Cal 80 Citizens tel.
FLYNN, BERNARD (Celia) 1 ch farmer O 105a 3h 7c R2 Alto Bow 81.
Flynn, Mrs. Catherine 9 ch ret O 60a R2 Alto Bow 77.
Flynn, Edward M. (Julia) 1 ch teamster O H&L 2h W Main St Lowell Citizens tel.
Flynn, Floyd farmer T 6h 38c R2 Alto Bow 77.
FLYNN, MRS. JENNIE T R2 Alto Bow 77.
FLYNN, JOHN (Effie) 1 ch farmer O 120a 7h 12c R2 Alto Bow 79.
Flynn, Michael farmer R2 Alto Bow 77.
FLYNN, URBANE (Elizabeth) farmer O 40a 1h R1 Rockford Crt 72.
Flynn, Will F. (May) general deliveryman bds 5h W Main St Lowell Citizens tel.
FLYNN, WM. J. (Olive) 2 ch farmer T 1c R1 Alto Bow 51 & 62.
Foalaes, Cornell (Cora) 2 ch farmer O 30a 2h 4c R2 Byron Center 52.
FOGLESON, JOHN S. (Ida M.) 3 ch farmer O 80a 3h 16c R1 Cedar Springs Nel 61 Citizens tel.
FOLMER, JACOB (Ella) 4 ch celery grower O 20a 1h 2c R1 Ross Byr 62 Citizens tel.
FONGER, ALMER (Georgetta) 2 ch farmer O 40a 2h 8c R4 Cedar Springs Nel 85.
Fonger, Bert (Anna) farmer O 90a 2h 2c R2 Kent City Tyr 44.
Fonger, James farmer O 40a R2 Kent City Tyr 44.
Fonger, Matilda R2 Sparta Spa 61 B tel.
Fonger, Mrs. Mary 2 ch O H&L N Main St Kent City.
Fonger, Melvin farmer O 40a 2h 3c R3 Kent City Tyr 68.
FONGER, ODEN (Rose) 2 ch carpenter O H&L Main St Kent City.
Fonger, Robert T. farmer O bds R3 Sparta Alg 103.
Fonger, Thomas R. (Ella M.) 4 ch farmer O 100a 3h 7c R3 Sparta Alg 103.
Foot, George (Maggie) ret O H&L 180 Ottawa St Grandville B tel.
Foote, Charles farmer R1 Grandville Wyo 62.
Foote, Chas. R. (Josephine) hardware T Alto Bow 10 Citizens tel.
Foote, Harlow H. (Etta M.) 2 ch farmer O 60a 3h 8c R1 Grandville Wyo 62.
FOOTE, HENRY O. (Pillie) 1 ch farmer O 80a 2h 4c R1 Grandville Wyo 74 B tel.
FOOTE, LUM C. (Lilly E.) farmer T 2h 9c R4 Rockford Oak 113 Citizens tel.
Fopma, Miss Agnes R1 Lowell Low 8.
Fopma, Miss Anna R1 Lowell Low 8.
Fopma, Chad Peter student R1 Lowell Low 8.
Fopma, Miss Gertrude wks in corset factory R1 Lowell Low 8.
Fopma, Peter Simon (Nellie) 7 ch T 4h 20c R1 Lowell Low 8.
Forbes, John I. (Pearl) farming O 50a 3h 3c Dutton Gai 22 B tel.
Forbes, Ernest H. farming R1 Ada Cas 66 B tel.
Force, A. Vern (Erie M.) 1 ch farmer O 60a 2h 7c R1 Cedar Springs Spen 54 Citizens tel.
Force, Ben farmer O 100a 4h 12c R1 Harvard Spen 52 Citizens tel.
Force, Dan (Cora) 1 ch farming T 2h R12 Grand Rapids Wal 34.
Force, Gerald student R1 Cedar Springs Spen 54 Citizens tel.
Force, Miss Stella R1 Harvard Spen 52 Citizens tel.
Force, William F. (Dora) manager City telephone T 176 Franklin St Grandville.
Ford, Bert (Annabel) 4 ch farmer O 40a T 2h 11c R1 Lowell Ver 22.
FORD, CLARENCE (Edna) 2 ch farmer & Nacto Silos O 110a 5h 14c R1 Lowell Grtn 86 Citizens tel.
Ford, Claude (Sarah) rural mail carrier O H&L Caledonia.
Ford, Eugene (Victoria) 2 ch farmer O 10a 1h R1 Belmont Pln 68.
FORD, GEO. 7 ch farmer O 120a 2h 2c R1 Lowell Ver 42.
Ford, George A. (Hattie E.) farmer O 105a 7h 14c R4 Rockford Crt 105.
Ford, Geo. H. (Emma D.) 1 ch artist & architect O 56a R8 Grand Rapids Wyo 45 Citizens tel.
FORD, GLENN (Eithel) 2 ch thresher & portable saw mill O H&L 3h R5 Lowell Grtn 85 Citizens tel.
Ford, Miss Neva Pauline student R2 Lowell Low Citizens tel.

FORD, ROBT. A. (Eva Pearl) 4 ch farmer O 120a 2h 9c R2 Lowell Low 58 Citizens tel.

Ford, Mrs. Rose O H&L Washington St Lowell Citizens tel.

FORD, ROY V. (Laura A.) 1 ch farmer O 160a 6h 15c R6 Lowell Ver 87 Citizens tel.

FORD, R. T. (Alice) 1 ch hardware Lowell Citizens tel. See adv.

Ford, Wayne W. machinist bds Center St Lowell.

Ford, William H. (Catherine) 1 ch ret O 80a H&L Caledonia.

Foreman, Chas. farmer O 30a 1h 1c R1 Grand Rapids Wyo 57.

Foreman, Ed. D. (Hazel) 3 ch T Bridge St W Rockford.

Forman, Charles J. (Rose H.) 1 ch farmer O 80a 3h 10c R4 Lowell Ver 46 Citizens tel.

Forman, Clyde (Myra) 8 ch electric light O H&L Washington St Lowell Citizens tel.

Forney, Eli A. (Minnie) 2 ch farmer O 80a 2h 7c R10 Grand Rapids Par 47 B tel.

Forney, Geo. H. (Eulia M.) 1 ch farmer & Ford auto salesman O 40a 2h 2c R10 Grand Rapids Par 51 B tel.

Forrest, Mrs. Myrta 1 ch O H&L Monroe St N Rockford.

Forrest, Thos P. (Minnie E.) 3 ch employee shoe factory O H&L Monroe St S Rockford.

Forstrum, Andrew (Elizabeth) 1 ch farming O 20a 2h 2c R12 Grand Rapids Wal 54 Citizens tel.

Forward, Charles H. (Caroline) 1 ch string butcher O 10a 1h 1c R1 Caledonia Cal 90 Citizens tel.

Foster, A. (Ida) 3 ch farmer O 260a R1 Middleville Bow 82.

Foster, Carlton J. farmer T 2h 5c R3 Sand Lake Spen Citizens tel.

FOSTER, CLAY (Nellie) farmer O 40a 1h 1c R1 Belmont Pln 50.

Foster, Dudley C. (Annie) 7 ch farming O 160a 9h 25c R2 Caledonia Gai 50 Citizens tel.

Foster, Edna E. teacher R1 Grand Rapids Wyo 47.

Foster, Frank A. (Emma) 4 ch farmer O 10a 1h R1 Grand Rapids Wyo 47.

Foster, F. Mildred teacher R1 Grand Rapids Wyo 47.

Foster, Geo. R2 Middleville Bow 82.

Foster, Geo. E. student R1 Grand Rapids Wyo 47.

Foster, Herbert H. high school student R3 Sand Lake Spen 1 Citizens tel.

Foster, June L. teacher R1 Grand Rapids Wyo 47.

FOSTER, NIRUM O. (Gertrude J.) farmer O 90a 2h 5c R3 Sand Lake Spen 1 Citizens tel.

FOSTER, WALTER J. (Lucy) 9 ch farmer O 80a 2h R2 Lowell Low 73 Citizens tel.

FOUGER, ELMER R34 Cedar Springs.

Fountain, Henry (Fredericka) 4 ch plasterer O 22a 1h 3c R8 Grand Rapids Wyo 28 B tel.

Fountain, Herbert (Mina) 1 ch green house gardener O 5a 1h R8 Grand Rapids Wyo 14 Citizens tel.

Fountain, Marjorie R8 Grand Rapids Wyo 14 Citizens tel.

FOWLE, W. STUART (Agnes) 3 ch farmer O 160a 5h 9c R4 Rockford Crt 86 Citizens tel.

Fowler, Elizabeth 2 ch O H&L R1 Belmont Can 68.

Fox, Earl D. (Ida M.) 4 ch farmer O 80a 5h 21c R2 Alto Bow 89.

Fox, EDWARD J. (Hattie M.) night foreman at Olivers T R4 Grand Rapids Gd Rp 67.

Fox, Elmer (Catherine) 4 ch laborer bds R5 Lowell Grtn 82.

Fox. Frank (Belle) laborer bds Rockford Pln 17.

Fox, JAMES H. (Nina B.) 2 ch farming O 84a H&5Lots 2h 10c R3 Caledonia Cal 10.

Fox, J. A. (Susie M.) 1 ch farmer O 18a 1h 7c R3 Kent City Tyr 84.

Fox, Lee J. (Enola) carpenter O H&L 1h Caledonia.

Fox, Leonard (Jennie) 1 ch finisher O 2a 1h R2 Grand Rapids Wal 39 Citizens tel.

SEE US IF YOU WISH TO DISPOSE OF YOUR FARM

We have a plan original with us in this department, and would be pleased to talk it over with you, before you place your farm on the market. WADE HELSER, Manager.

Farm Department **Grand Rapids, Mich.**

DETLOR AND BROWN
REAL ESTATE
INSURANCE
RENTALS
541-543
MICHIGAN
TRUST BLDG.
CITZ. 8293
BELL M. 3900

Fox, Marcellus A. (Julia) night foreman & P M O 40a 1h 2c R8 Grand Rapids Wyo 27 B tel.
Fox, Mrs. Myrtle 2 ch coal dealer T W Division St Sparta.
Fox, Mrs. S. Adell farmer O 10a R2 Lowell Low 27.
Fox, William H. (Effie L.) farmer O 80a 3h 10c R2 Alto Bow 75 Citizens tel.
Fraleigh, John O. (Carrie B.) 1 ch ret T E Waterlew St Casnovia.
France, John (Leta) 3 ch farmer O 90a 5h 24c R1 Byron Center Byr 50.
Francis, Carl S. R3 Grand Rapids Par 13 B tel.
Francis, Henry S. (Nellie) 2 ch farming O 70a 3h 15c R3 Grand Rapids Par 13 B tel.
Francisco, Charles B. 2 ch farming O 80a 8h 9c R5 Lowell Grtn 87 Citizens tel.
Francisco, Clyde J. (Blanch) 2 ch farming T R5 Lowell Grtn 69 Citizens tel.
Francisco, James (Adelia) 2 ch farm hand T R1 Lowell Ver 13.
Frandsen, Arthur F. farming O 1h R3 Sand Lake Spen 12.
Frandsen, Christ (Celeine) 7 ch farming O 35a 3h 7c R3 Sand Lake Spen 12 Ind tel.
Franham, Mrs. Guy Caledonia.
Frank, Mrs. Christine farming O 60a R1 Harvard Spen 109.
Frank, Clair farm hand R1 Harvard Spen 109.
Frank, Geo. (Katie) 6 ch farmer O 40a T 4h 6c R1 Harvard Spen 109.
Frank, Miss Gertrude teacher R1 Harvard Spen 109.
Frank, Jacob farmer O 80a R1 Lincoln Lake Spen 90.
Frank, Roy L. seaman R1 Harvard Spen 109.
Fransen, Anders (Mary) 5 ch farmer O 168a 5h 22c R3 Sand Lake Spen 12 Citizens tel.
Fransen, Wm. J. farmer bds R3 Sand Lake Spen 12.
Fraser, Burt H. (Emma) farmer & carpenter O 5a 1h R1 Grand Rapids Par 55.
Fraser, Hiram A. (Mary) 1 ch laborer O 1a H&L 1c W Main St Lowell Citizens tel.
Fraser, John H. (Isabelle) farming O 40a R3 Alto Cas 79.
Frazee, Miss Fern M. Lowell Low 26.
Frazee, Miss Inez M. student Lowell Low 26.
Frazee, John A. (Clara J.) 2 ch section man P M Ry O 4a 1c Lowell Low 26.
Frazier, Geo. (Esther) farmer O 60a 2h 17c R1 Alto Bow 52 Citizens tel.
Fredrick, Frank (Beulah) farmer T R1 Rockford Alg 48.
Free, Arthur J. (Helen B.) farming O 80a 2h 5c R1 Alpine Apn 64 Citizens tel.
Free, Charles farmer T 2h R1 Ross Byr 58.
Free, Elizabeth farmer O 2a 1c R1 Ross Byr 58.
Free, John farmer R1 Ross Byr 58.
Freeland, Mat (Hulda) 5 ch farmer O 120a 4h 12c R1 Kent City Tyr 2.
Freeman, Howard M. (Ellia L.) laborer O H&L 125 Maple St Sparta.
Freeman, Moody R. farmer & breeder Belgian hares O 54a R8 Grand Rapids Wyo 52.
Freeman, William (Emma L.) farmer O 50a 2h 6c R1 Kent City Tyr 55 B tel.
Frelick, Joseph (Mary) watchman O 16a 1c R8 Grand Rapids Wyo 14.
French, Chas. F. bds Monroe St S Rockford.
French, Esther student R2 Cedar Springs Sol 9.
French, Etta R1 Alpine Apn 66 B tel.
French, Fred W. (Bertha) 3 ch dairy O H&L 178 Franklin St Grandville B & Ind tels.
French, Geo. S. (Rose) 5 ch farmer O 100a 9h 14c R3 Sand Lake Nel 59.
French, Geraldine student R2 Cedar Springs Sol 9.
French, Hilda A. farmer O 80a R3 Sparta Alg 104.
French, Howard (Muriel) 1 ch farmer O 220a 5h 7c R2 Cedar Springs Sol 30 Citizens tel.
French, James O 80a 5h 2c R2 Cedar Springs Sol 9 Citizens tel.
French, Orin (Lillian) 1 ch dairy O 1a H&L 257 State St Grandville Ind tel.
French, Otto O 80a 3h 2c R2 Cedar Springs Sol 40.
French, Mrs. S. E. R4 Ada.
French, Vern (Olive) 4 ch blacksmith T W Water St Lowell.
French, Wesley (Olive) farmer O 30a 1h R3 Sand Lake Nel 57.
Frenett, Alva (Ellen) 1 ch barber T Main St Cedar Springs.
Frenett, Oliver W. (Grace A.) farmer T 4h 7c R3 Cedar Springs Sol 77 Citizens tel.

FRENETT, P. L. (Addie M.) 2 ch farmer O 80a 2h 4c R1 Sand Lake Sol 24.
Frenett, Reuben (Lida) T Cedar Springs.
FRESH, CLIFTON farmer O 132a 2h 4c R4 Sparta Alg 2.
FRESH, GEO. (Rhoda) farmer T 2h 4c R4 Sparta Alg 2.
Freshour, Rufus (Ruth) laborer T White St Grandville.
FRESKA, STANLEY (Rosa) 2 ch farmer O 131a 2h 7c R3 Sparta Pln 6.
Freyermuth, Carl Jefferson St Lowell.
Freyermuth, Charles (Ella) 4 ch farmer O 120a 2h 6c Jefferson St Lowell.
Freyermuth, John L. (Ethel) farmer T 2h 8c R1 Alto Bow 29 Citizens tel.
FREYERMUTH, JOHN W. (Inez I.) farmer O 80a 4h 12c R4 Ada Low 66 Citizens tel.
Friant, Andrew J. (Julia B.) farmer O H&L 1h R1 Belmont Pln 59 Citizens tel.
FRICK, HENRY (Katie) 1 ch farming O 80a 4h 9c R1 Sparta Spa 66.
FRICK, ROBERT farming O 80a 4h 9c R1 Sparta Spa 66.
FRICK, RUDOLPH (Emma) 2 ch farming O 80a 4h 6c R1 Sparta Spa 43 B tel.
Friedli, Emil (Gladys) laborer T Hudson St Lowell.
Friend, Effie teacher R10 Grand Rapids Par 46.
Friend, Ernest (Delia) 1 ch farmer O 80a 4h 9c R10 Grand Rapids Par 46.
Friend, Harry farmer R10 Grand Rapids Par 46.
Friend, Wm. (Edna) 4 ch farmer O 90a 3h 4c R10 Grand Rapids Par 46 B tel.
Frisk, August (Matilda) 7 ch laborer O H&L Alma St Sparta.
FRISKE, CHARLES L. (Augusta) 8 ch farmer O 80a 3h 11c R3 Rockford Alg 74.
Friske, Irene R3 Rockford Alg 74.
Fritz, Anthony meat cutter bds East St Grandville.
Friz, Andrew W. (Lydia) hardware clerk T Main St Sparta Ind tel.
Friz, Charles C. (Bessie) 2 ch merchant hardware store T N Union St Sparta.
FROMAN, WILLIARD (Neva) 3 ch farmer O 20a 2h 1c R3 Rockford Alg 113.
Frost, Albert E. (Dena) farming T 3h 6c R3 Byron Center Gai 7 B tel.
FROST, BYRON produce & grain dealer O warehouse R1 Lowell Grtn 86 Citizens tel.
Frost, Fred (Alice) farming O 40a 2h 5c R3 Caledonia Gai 10 B tel.
FROST, GORDON A. (Bessie) 1 ch fruit & stock O 100a T 4h 27c R1 Lowell Grtn 84 Citizens tel.
FROST, HENRY (Mary) 4 ch farming O 160a 5h 20c R3 Caledonia Gai 8 B tel.
Frost, Jay (Norma) farmer O 80a 6c R1 Lowell Grtn 84 Citizens tel.
Frost, John K. (Daisy) 2 ch farming O 40a 2h 6c R3 Caledonia Gai 8 B tel.
FROST, MRS. JOSEPHINE 4 ch O 160a R3 Caledonia Gai 8 B tel.
Frost, Lee (Hazel) farmer T R4 Sparta Alg 29.
Frost, Mary O 80a 3h 4c R9 Grand Rapids Pln 105.
Frost, William O 80a 3h 4c R9 Grand Rapids Pln 105.
Fry, Fred (Bessie) 1 ch farmer O 40a 1h 1c R4 Sparta Alg 2.
Fry, Maggie T R4 Sparta Alg 2.
Fryear, Frank (Victoria) 4 ch farming O 80a 3h R2 Grand Rapids Apn 84.
FRYER, JAMES F. (Bertha) clergyman O 10a 1h 1c R1 Grandville Wyo 33 B tel.
FRYLING, FREDRICK (Alice) 6 ch farmer & fruit grower O 30a 2h 2c R8 Grand Rapids Par 58.
Fryling, Ora farmer R10 Grand Rapids Par 45.
Fryling, Riemer (Lena) 9 ch farmer O 106a 4h 14c R10 Grand Rapids Par 45 B tel.
Fryling, Wm. farmer RD Grand Rapids Par 45.
Fryover, Hubert M. (L. Bell) farmer T 3h R1 Lowell Low 11 Citizens tel.
FUESS, FRED (Rossette) 5 ch farming T 2h 6c R6 Lowell Low 7.

Alfred J. Brown Seed Co., "Seeds of Quality"
Established 1885
GROWERS, MERCHANTS & IMPORTERS, AGRICULTURAL AND GARDEN SEEDS
Ottawa Avenue and Louis Street, Grand Rapids, Mich., U. S. A.
All seeds grown and handled by us are carefully tested as to purity and germination before sent out and we know they will grow and give the best of satisfaction. Farmers in Western Michigan have no need to send away for their seeds as we can supply the best that grow. Buyers of White Beans.

FULKERSON, CHARLES W. (Lula) 1 ch clerk O 80a Muskegon Ave Kent City.
Fulkerson, Rev. Frank (Cora C.) preacher T 175 Central Ave Grandville.
Fulkerson, Mrs. Smith 2 ch O H&L Casnovia.
Fuller, Charles (Lydia) 7 ch farming T 2h 1c R3 Grand Rapids Par 13 B tel.
Fuller, Charles N. (Florence E.) 1 ch farming T R12 Grand Rapids Wal 2 B tel.
Fuller, Mrs. Florence O H&L North St Lowell.
Fuller, Irene student R12 Grand Rapids Wal 2 B tel.
Fuller, L. A. (Lucy) farming O 40a 2h 7c R1 Comstock Park Apn 73 B tel.
FULLER, L. C. R40 Harvard.
FULLER, L. E. (Lettie) farmer & veterinarian O 150a 6h 8c R1 Rockford Oak 63 Citizens tel.
Fuller, Mary 1 ch farming O 40a 3h 3c R4 Ada Cas 45 Citizens tel.
Fuller, Mrs. Mary 1 ch clerk T Cedar Springs.
Fuller, Monroe L. (Elsie) rural mail carrier O 1½a 1c R2 Sparta Spa 61.
FULLER, RAY (Martha) 1 ch farmer O 80a 4h 7c R1 Lincoln Lake Spen 70.
Fuller, Wm. M. (Harriet N.) 1 ch harnessmaker T Alto Bow 10.
Fuller, W. D. (Anna E.) ret O H&L E Waterlew St Casnovia.
Fullington, Ernest 2 ch farmer O 190a 2h R6 Lowell Ver 77 Citizens tel.
Fullington, Lute (Flora) dray business O Cherry St Cedar Springs.
Fullington, Mildred student Cedar Springs.
FULLINGTON, NORMAN farmer part owner 121a 3h 5c R1 Lowell Ver 37.
FULLINGTO, RAYMOND J. (Edna M.) 2 ch farmer T 3h 2c R1 Lowell Ver 55.
Funk, Jack (Ida) 2 ch O 80a 2h 4c RD Cedar Springs Sol 64.
FUNK, JAMES H. (Rosa M.) 1 ch farmer T 3h 1c R3 Cedar Springs Sol 76.
Funk, Samuel G. farm hand R3 Cedar Springs Sol 76.
Fnustra, John (Jennie) farmer O 83a 2h 4c R2 Ada Ada 82.
Furburg, Dennis (Katie) 6 ch farmer O 73a 2h 12c R3 Ada Ada 61.
Furgeson, Delbir J. (Etta) millwright O H&L 125 Centennial Ave Sparta B tel.
Furgufow, Mrs. Armina 10 ch farmer O 40a L 2h 3c R2 Kent City Tyr 53.
Furlong, Geo. (Elizabeth) 1 ch decorator T Courtland St Rockford.
Furner, F. G. hardware implements O Main St Cedar Springs.
Furner, William (Verne) 1 ch merchant O H&L Robinson St Ada Ada 77.
Fussell, Frank (Sarah) blacksmith O H&L Belmont Pln 51.
Gable, Miss Etta B. typesetter Lowell Low 24 Citizens tel.
GABLE, WM. C. (Ellen J.) 2 ch onion grower O 10a 1h Lowell Low 24 Citizens tel.
GACKLER, ADAM J. (Eva M.) 3 ch farmer O 75a 7h 8c R2 Alto Bow 73 Citizens tel.
Gackler, Mabel R2 Alto Bow 73 Citizens tel.
Gackler, Minnie F. R2 Alto Bow 73 Citizens tel.
GAGE, BENJAMIN (Ella) 1 ch farmer & dairy O 20a 1h 6c Cedar Springs Sol 73 Citizens tel.
Gage, Charles (Nina) 1 ch farmer T 3h 4c R1 Rockford Crt 67 Citizens tel.
Gage, Gus laborer bds Cedar Springs.
Gage, Lizzie farmer part owner 130a R1 Rockford Crt 67.
Gage, Orren T. farmer part owner 150a 3h 11c R1 Rockford Crt 67.
Gagebey, Nelson (Clara) 5 ch farm hand T R1 Lowell Ver 22.
GAHAN, GEORGE (Agnes) 5 ch farmer O 120a 10h 10c R2 Ada Can 80 Citizens tel.
GAHAN, JOSEPH M. (Laura) 5 ch farmer Lakeside Farm O 140a 10h 20c R2 Rockford Grtn 54 Citizens tel.
Gaines, Albert P. painting & paperhanging T Edgerton Alg 49.
Gale, George (Matilda) 4 ch stock buyer O H&L 1h 1c Caledonia Citizens tel.
Gale, Isaac (Nancy) 5 ch farming O 13a 1h 3c Caledonia.
Gale, Simon (Amanda) 6 ch creamery T Caledonia.
Galster, August J. farmer O 80a 2h 10c R2 Rockford Can 54.
Gamble, William (Etta) 1 ch farmer O 20a 2h 1c R1 Sand Lake Nel 52.
GANNON, CLARENCE C. (Dora) 2 ch farming O 80a 5h 12c R1 Caledonia Gai 77 Citizens tel.
Gannon, William (Martha) 6 ch farmer O 20a 2h 4c R3 Belding Grtn 24.
Ganung, Catherine farmer 100a R1 Rockford Crt 74 Citizens tel.
Gardner, Charles 1 ch farming O 52a 2h 4c R2 Sparta Spa 29.
Gardner, Charles (Maude) 1 ch farmer O 80a 3h 6c R3 Kent City Tyr 87.
Gardner, Chas. (Alice) 4 ch farmer O 6a 1h Lowell Low 17.

Gardner, Elmer E. (Helen) 1 ch farmer & marketer T R9 Grand Rapids Gd Rp 31.

GARDNER, MINA 3 ch O H&L Main St Lowell.

Gardner, Wm. (Anna) 5 ch farming T 3h 3c R2 Caledonia Cal 69 Citizens tel.

Garey, Homer (Minnie) 1 ch farming T 1h 1c R2 Kent City Spa 19.

GARFIELD, DAVID L. (Alice) blacksmith & repairing O blacksmith shop T 3h 1c R1 Lowell Grtn 86 Citizens tel.

Garity, William J. (Iva) farmer O 40a 5c R4 Cedar Springs Crt Citizens tel.

Garlick, Fred 3 ch carpenter O H&L Cedar Springs.

Garlick, Lee (Nellie) 3 ch farmer O 200a 6h 27c R1 Harvard Crt 70 Citizens tel.

Garnett, William (Alice) farming T R1 Comstock Park Apn 50.

GARTAR, LOYDE Cedar Springs.

Gary, Nelson (Sarah) O H&L Muskegon St Cedar Springs.

Gates, Ed. L. (Delia) 1 ch farmer O 40a 3h 2c R3 Cedar Springs Alg 11.

Gates, Edgar L. (Carrie) R3 Cedar Springs Alg 11.

Gates, Silas S. (Ottilie) 6 ch farmer O 106a 2h 11c R1 Grand Rapids Wyo 49.

GAUL, FRED (Sarah) 3 ch farmer O 100a 7h 7c R2 Cedar Springs Sol 13.

Gauld, Seymour (Phoebe) farmer 40a 4h 4c R1 Byron Center Byr 52.

Gavin, John farming O 100a 2h 2c R5 Grand Rapids Wal 88.

GAVIN, JOHN K. (Elizabeth) farmer O 153a 5h 9c R2 Ada Grtn 76.

Gavin, Mike farming O 100a 2h 2c R5 Grand Rapids Wal 88.

GAYMER, FRED A. (Emma L.) farmer O 59a 2h 3c R3 Lowell Low 51.

GEELHOED, JOHN farmer R1 Grand Rapids Wyo 19.

GEELHOED, LENA farmer R1 Grand Rapids Wyo 19.

GEELHOED, STEPHEN (Tena) 8 ch gardener O 7a 2h R1 Grand Rapids Wyo 19.

GEELHOOD, CORNELIUS (Clara) 4 ch farmer O 40a 2h 2c R10 Grand Rapids Par 36 B tel.

Geelhood, Joe (Lavina) farmer O 20a 2h 2c R1 Grand Rapids Par 38.

Geers, Albert (Cora) farmer T 2h 3c R2 Kent City Tyr 10.

Geers, Fred (Grace) 7 ch farmer O 180a 5h 18c R2 Kent City Tyr 6.

Gehrer, Chris (Lena) 4 ch lumber inspector O H&L Jackson St Lowell.

Geib, George (Catherine) 4 ch ret O H &2Lots Caledonia Citizens tel.

Geib, George H. (Elizabeth S.) farming O 80a 4h 11c R1 Caledonia Cal 60 Citizens tel.

Geib, Phillip J. (Hattie) 4 ch wagon maker O H&L Caledonia.

Geib, Sidney (Annie) 2 ch farmer O 60a 2h 7c Caledonia.

Geib, Valentine (Ellen) 8 ch farming O 240a 1h R3 Caledonia Gai 53 Citizens tel.

Geise, Foster (Frankie) 1 ch blacksmith O H&L shop Caledonia.

Geller, Anton (Mary) 2 ch grocery & soft drinks T R3 Belding Grtn 31 Citizens tel.

Gender, Geo. C., Jr. (Emma V.) 7 ch ret T 2h 1c R1 Lincoln Lake Spen 60 Citizens tel.

Gentz, Edward W. (Mary B.) 2 ch artist O 5a R2 Grand Rapids Wal 43 Citizens tel.

George, Josiah A. (Sarah) 1 ch farmer O 100a 2h 5c R3 Sparta Spa 25.

Gerardy, A. T. (Emma E.) farmer O 50a 5h 9c R2 Belding Grtn 22 Citizens tel.

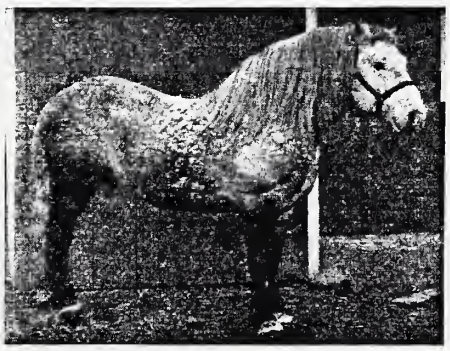

A State Fair Blue Ribbon Winner.

Gerendyke, Ben (Abby) 3 ch farmer & truck gardener T 2h 1c R1 Ross Byr 79.

German, Isaac machinist R4 Grand Rapids Gd Rp 76.

German, Wm. (Elizabeth) lugger O 4a 1h R4 Grand Rapids Gd Rp 76.

German, Wm. milk dealer R4 Grand Rapids Gd Rp 76.

Geroe, Geo. (Mate) farmer O 80a 3h 3c R3 Cedar Springs Sol 51.

GEUKES, JOHN Byron Center.

Ghosehouse, John (Marie) farmer T 2h 1c R2 Byron Center Byr 41.

Gibbons, J. W. (May) 2 ch carpenter O 1a 6h R9 Grand Rapids Gd Rp 29.

Gibbons, Martin J. (Edna M.) hotel keeper T State St Grandville.

GIBBS, THOMAS W. (Chloe) farming 175a 6h 30c R1 Alpine Apn 46 B tel.

Gibbs, William (Cora A.) 5 ch painter O H&L W Water St Lowell.

Gibson, Geo. M. (Grace L.) 3 ch O H&L Pearl St Rockford.

Gibson, Walter (Olive) steward at Moose Club O H&L High St Lowell.

GIBSON, WM. farmer T 2h R1 Grandville Wyo 4.

GIDDINGS, E. C. Sand Lake.

Giddings, Jess (Ethel) depot agent O 1c Union St Sparta B tel.

GIDDINGS, TRACE (Ethel) T 4h 12c R1 Sand Lake Sol 17.

Giffin, J. M. (Mary) 1 ch farmer O 80a 3h 7c R3 Belding Grtn 37 Citizens tel.

Gifford, Chas. D. employee shoe factory bds Main St S Rockford.

Gifford, Floyd H. (Eleanor R.) 1 ch machinist shoe factory T Main St S Rockford.

Gilbert, Alice milliner bds Division St Rockford.

Gilbert, Armania (Debie) 2 ch farmer O 54a R1 Casnovia Tyr 58.

Gilbert, Chester (Elizabeth A.) 1 ch farmer O 13a 1h 2c Cedar Springs Sol.

GILBERT, DARWIN (Anna) 4 ch farmer O 240a 2h 8c R1 Sand Lake Sol 7 Citizens tel.

Gilbert, Ed. R. (Bertha H.) 2 ch farmer T 2h 2c R8 Grand Rapids Wyo 51.

Gilbert, Jay factory hand bds Division St Rockford.

Gilbert, Jesse (Minnie) butcher T Bridge St Rockford.

Gilbert, Joel (Mary J.) gardener O 4a 1h R8 Grand Rapids Wyo 51.

Gilbert, John laborer bds Division St Rockford Citizens tel.

Gilbert, John W. (Marjorie) 9 ch ret O H&L Division St Rockford.

Gilbert, Laura student R1 Cedar Springs Nel 113.

GILBERT, ULYSSES G. (J. Gertrude) 3 ch farmer T 2h 13c R2 Alto Lowell 90 & 91.

Gilbert, William laborer bds Division St Rockford.

Gildersleeve, Don S. manager Closter house farm T 3h 3c R11 Grand Rapids Par 10 Citizens tel.

Giles, Chas. L. (Phila) 2 ch farming O 39a 2h 7c Division St Rockford Citizens tel.

Giles, Elsie E. school teacher bds R3 Rockford Pln 18.

Giles, Elwin L. (Cornelia) 1 ch contractor & builder O H&L Main St S Rockford.

Gill, Geo. R. (Nettie) farmer O 75a 2h R3 Sand Lake Spen 38.

Gill, Miss Helen M. R3 Sand Lake Spen 38.

GILL, JOHN D. (Elizabeth) farming O 80a 10h 12c R2 Caledonia Gai 49 Citizens tel.

Gill, Lyle A. student R3 Sand Lake Spen 38.

GILLAM, ALFRED (Amy) 2 ch farming part owner 120a 10h 15c R2 Sparta Spa 61 B tel.

Gillam, Leslie butcher Main St Kent City.

GILLAM, WILLIS (Emma) 1 ch farming part owner 120a 10h 15c R2 Sparta Spa 61 B tel.

Gillespie, R. L. (Mary) 2 ch farmer O 40a 2h 8c R1 Ada Ada 76 Citizens tel.

Gillesse, Adrieam 5 ch farmer T 2h 7c R1 Ada Ada 76 Citizens tel.

Gillett, George R. (Alice) farming O 120a H&L 1h 20c Dutton Gai 23.

GILLETT, HENRY (Naoma) 1 ch farmer O 60a 3h 3c R4 Cedar Springs Crt 12.

Gillett, Millard L. (Lucy) 3 ch farmer O 20a 1h 1c R10 Grand Rapids Par 52.

Gillett, Rhoda 1 ch O 120a H&L 20c Dutton Gai 23.

Gillett, Sherman (Grace) 3 ch farming O 40a 2h 4c R2 Sparta Spa 88 B tel.

Gillett, William (Sarah) farming O 20a 2h 1c R1 Sparta Spa 15.

Gillette, Mirum (Madisa) 2 ch varnisher in factory O H&L Grove St Sparta.

Gillmore, Barton laborer bds Main St Rockford.

Gillmore, Clark (Ida) 4 ch grocer T Main St Kent City.

GILLONS, CARL (Ada) 3 ch farmer O 80a 5h 9c R1 Ross Byr 84.

Gilmor, William (Cathrine) farmer O 80a 4c R5 Lowell Ada 75.

Gilson, Charles E. (Alma) 1 ch farming O 95a 5h 6c R1 Sparta Spa 93 B tel.

Gilson, Ellis farming R1 Sparta Spa 93 B tel.

Ginnup, Glen (Delia) 3 ch farm hand T R2 Greenville Oak 110.

Giron, Eugene (Viola) 4 ch farming O 80a 4h R2 Grand Rapids Apn 84 B tel.

Gishpert, Charles (Augusta) farmer O 80a 2h R3 Sand Lake Spen 33.

Gless, Clare farmer R2 Alto Bow 65.

Gless, Corinna farmer R2 Alto Bow 65.

Gless, Harold farmer R2 Alto Bow 65.

Gless, Jacob (Helen) 4 ch farmer O 140a 7h 29c R2 Alto Bow 65.

Gless, J. Anthony (Frances) 4 ch farming O 180a 5h 25c Caledonia Gai 78 Citizens tel.

Glick, Benjamin farming O 160a 16h 42c R3 Caledonia Cal 86 Citizens tel.

GLIDDEN, A. C. (Louetta B.) 2 ch farmer O 140a H&L 2h Cedar Springs Sol.

Glober, Frank farmer Cedar Springs Sol 74.

Glober, Wm. O 1a Cedar Springs Sol 74.

Glover, Will O H&L Muskegon St Cedar Springs.

GOBLE, ARTHUR (Lena) farmer O 10a 1h 1c R4 Grand Rapids Pln 95.

Godfrey, Austin J. farmer R1 Alto Bow 49.

GODFREY, CHARLES C. (Mary) farmer O 150a 6h 19c R2 Greenville Oak 98 Citizens tel.

Godfrey, Elsie Jefferson St Lowell.

Godfrey, Frank M. (Almira Ann) 7 ch ret O 90a R3 Lowell Low 22 & 23 Citizens tel.

GODFREY, GEORGE W. (Jennie H.) farmer O 40a 1c R1 Byron Center Byr 40.

GODFREY, GLEN B. farmer R1 Alto Bow 27.

GODFREY, JAMES 5 ch ret O H&L Jefferson St Lowell.

Godfrey, J. L. (Madora) 4 ch farmer O 60a 3h 7c R1 Alto Bow 49.

GODFREY, LELAND W. (Vera) 2 ch farming O 79a 3h 11c R2 Greenville Grtn 17 Citizens tel.

GODFREY, ORA (Maude) 3 ch farmer T 3h 17c R3 Lowell Low 23 & 53 Citizens tel.

Godfrey, Velma A. farmer R1 Alto Bow 49.

Godfrey, Wright B. (Grace M.) 2 ch farmer O 80a 2h 5c R1 Rockford Crt 67.

Goeman, Peter (Johanna) farming O 15a 1h R2 Grand Rapids Wal 40.

Goense, Cornelius (Johanna) 5 ch farming O 16a 1h R2 Grand Rapids Wal 19.

GOGGINS, J. MURRAY (Bertha) 3 ch farming O 80a 5h 11c R2 Alto Cal 80 Citizens tel.

Gokzki, John (Helen) 3 ch farmer O 40a 1h 1c R4 Cedar Springs Nel 86.

Golaher, James (Mable) 3 ch farmer T 3h 13c R1 Rockford Crt 74 Citizens tel.

Golaher, Thos. Sr. (Jane) 5 ch O 60a 2h 2c R1 Harvard Spen 109.

Golaher, Thos. J. Jr. farmer & carpenter T R1 Harvard Spen 109.

Goldner, Dan (Anna C.) 3 ch carpenter T Monroe St N Rockford.

GOLDNER, FRED (Caroline) 6 ch carpenter O 6a 1h 1c R1 Belmont Pln 73.

Goldner, John (Hattie C.) 5 ch carpenter O 2a 1h 1c R1 Belmont Pln 73.

Goldsmith, L. (Nettie) 2 ch laborer O H&L Muskegon St Cedar Springs.

Golec, Frank (Mary) 9 ch O 60a 2h 6c R1 Belmont Pln 36.

Goller, Gladys L. teacher RD Cedar Springs Sol 12.

GOLLER, JOHN W. (Ivah) 5 ch farmer O 60a 2h 10c R2 Cedar Springs Sol 12.

THE BURGESS JEWELRY CO.
WE INVITE OUR RURAL BROTHERS TO CALL AND
TAKE ADVANTAGE OF OUR LIBERAL CREDIT PLAN
WATCHES, DIAMONDS, JEWELRY AND CLOCKS
Citizens Phone, 9493. Bell, M 2788
120 Pearl Street, N. W., Opp. Powers Theatre, GRAND RAPIDS, MICH.

GOLOMBIESKI, FRANK farmer R2 Sand Lake Nel 4.

GOLOMBIESKI, JOE butcher RD Sand Lake Nel 4.

GOLOMBIESKI, WADDIE (Pauline) 10 ch farmer O 193a 4h 2c R2 Sand Lake Nel 4.

GOOD, AARON W. (Saloma) 10 ch farming O 332a 11h 56c R3 Caledonia Gai 16 B & Citizens tels.

GOODELL, BERNIE P. (Grace) 1 ch farmer & thresher O 60a 4h 5c R3 Cedar Springs Sol 62 Citizens tel.

Goodell, Emery (Martha) 2 ch engineer T R3 Cedar Springs Sol 42.

Goodell, Ira (Bertha) farmer T 2h R2 Cedar Springs Sol 35.

Goodell, James T 1h R4 Sparta Alg 2.

Goodell, John (Ora) farmer O 60a 3h 7c R1 Grand Rapids Par 68.

Goodell, Ruth R1 Grand Rapids Par 68.

Goodfellow, Grant factory worker R2 Sparta Spa 72.

GOODFELLOW, JAMES (Amelia) 4 ch ret O 120a 1h 1c R2 Sparta Spa 61 B tel.

Goodfellow, La Reeta R2 Sparta Spa 72.

Goodfellow, Marie student R2 Sparta Spa 72.

GOODFELLOW, ROY (Augusta) 2 ch farming O 40a T 4h 19c R2 Sparta Spa 61 B tel.

Goodfellow, William (Grace) 5 ch farming O 80a 4h 20c R2 Sparta Spa 72.

GOODFRUIT, CHARLES G. (Sarah) ret T R4 Rockford Grtn 3.

Goodfruit, Finch farming T R1 Ada Cas 15.

Gooding, George (Sarah) farming O 40a 2h 3c R2 Grand Rapids Apn 85 B tel.

Goodrich, Leon baker T Main St Rockford Citizens tel.

GOODZWAARD, JOHN P. (Anna) farmer O 100a 2h 15c R2 Rockford Can 24.

Goorhouse, Artie (Jennie) 2 ch farmer O 76a 6h 10c R2 Byron Center Byr 12.

GOORHOUSE, GARRETT (Hazel) 3 ch farmer T 3h 11c R2 Byron Center Byr 43.

Goorhouse, Henry (Lizzie) 3 ch farmer O 80a 4h 9c R2 Byron Center Byr 5 B tel.

Goorhouse, Jennie O 55a 3h 8c R2 Byron Center Byron 43.

GOORHOUSE, JOHN, JR. (Marie) farmer T 1h R2 Byron Center Byr 41.

Goossen, Cornelius (Elsie) farmer O 12a 1h 1c R10 Grand Rapids Par 74.

Goram, Clarence (Angy) farmer O 96a 4h 14c R1 Comstock Park Pln 85.

Gorby, Mary H. 7 ch farmer O 6a R2 Kent City Tyr 9.

Gorby, Perl (Jennie) 4 ch farmer O 80a 1h 4c R2 Kent City Tyr 10.

Gordon, Dan road builder T 2h R3 Cedar Springs Sol 73.

GORDON, FAY farmer T 2h 3c RD Cedar Springs Nel 38.

Gordon, Henry (Melvina) 3 ch farmer O 80a 4h 3c R1 Lincoln Lake Spen 90.

Gordon, Leonard drug clerk R3 Cedar Springs Sol 73.

GORDON, LEWIS W. (Orpha M.) farmer T 3h 1c Rockford Pln 23.

GORDON, MAUDE teacher R2 Sand Lake Nel 38.

GORDON, RAYMOND farmer 1h 2c R2 Sand Lake Nel 38.

GORDON, WM. J. (Anna) 4 ch farmer O 104a 5h 6c R2 Sand Lake Nel 38.

Gorham, Reuben M. (Mary) 1 ch ret T 1h 1c R1 Comstock Park Pln 87.

Gormell, Coral Maple St E Rockford Citizens tel.

Gormell, Geo. 1 ch carpenter O H&L Maple St E. Rockford.

GORTSAMA, JOHN (Tena) 2 ch farmer T 1h 1c R10 Grand Rapids Par 4.

Gosch, Albert G. (Lydia) 1 ch O 120a 4h 6c R2 Lowell Low 70 Citizens tel.

Gosch, Miss Esma E. student R2 Lowell Low 70 Citizens tel.

Gosch, Theodore R. (Ethel I.) 3 ch flour maker O 3a R1 Freeport Bow 94.

Goss, B. O. (Hope A.) farmer O 170a 2h 6c R4 Rockford Crt 107 Citizens tel.

GOTT, CHAS. H. (Alice J.) 4 ch farmer part owner 65a 3h 9c R5 Lowell Ver 68 Citizens tel.

GOTTING, ALBERT (Anna) 4 ch farmer T 3h 5c R4 Rockford Crt 94 Citizens tel.

GOUBIS, JACOB (Lizzie) 3 ch farmer O 80a 2h 6c R3 Rockford Alg 74.

GOUDZWAARD, ADRIAN (Johanna) 1 ch farmer O 15a 3h R4 Grand Rapids Gd Rp 76.

GOUDZWAARD, ADRIAN farmer R8 Grand Rapids Par 59.

GOUDZWAARD, ANNA M. R4 Grand Rapids Gd Rp 76.

GOUDZWAARD, BEN R8 Grand Rapids Par 59.

GOUDZWAARD, CORNELIUS farmer R8 Grand Rapids Par 59.

GOUDZWAARD, HERBERT hardware merchant RD Grand Rapids Gd Rp 76.

Goudzwaard, John (Jennie) 11 ch farming T Caledonia Cal 46.

GOUDZWAARD, LOUIS (Anna) 7 ch county superintendent of poor O 17a R4 Grand Rapids Gd Rp 76 B tel.

GOUDZWAARD, LOUIS A., Jr. farmer & student RD Grand Rapids Gd Rp 76.
GOUDZWAARD, NELLIE pillow maker R4 Grand Rapids Gd Rp 76.
GOUDZWAARD, PETER (Hermana) 7 ch farmer & gardener O 19a 3h 2c R8 Grand Rapids Par 59.
Gougherty, Emmett E. student R2 Alto Bow 59 Ind tel.
Gougherty, Margaret L. R2 Alto Bow 59 Citizens tel.
Gougherty, Thos. Claire student R2 Alto Bow 59 Citizens tel.
Gougherty, Thos. W. (Catherine E.) 5 ch farmer O 240a R2 Alto Bow 59 Citizens tel.
Gougherty, Wm. J. farmer R2 Alto Bow 59 Citizens tel.
Gould, Chas. W. (Anna) farmer O 5a 1h R4 Grand Rapids Gd Rp 33 Citizens tel.
GOULD, MRS. CLARA A. 4 ch farmer O 80a 2h 5c R3 Sand Lake Nel 12.
GOULD, EDWARD F. (Roma) 1 ch farmer O 120a 3h 15c R1 Rockford Crt 72 Citizens tel.
GOULD, ERWIN J. (Leta) farming O 40a 1c R2 Grand Rapids Apn 111.
GOULD, FERN J. R3 Sand Lake Nel 12.
Gould, Frank garage O H&L Hudson St Lowell Lowell tel.
GOULD, FRANK E. (Myrtie) 2 ch farmer O 120a 3h 3c R4 Rockford Crt 98 Citizens tel.
GOULD, GLEN A. student RD Sand Lake Nel 12.
Gould, Howard Washington St Lowell.
Gould, Mary farming O 10a R4 Sparta Spa 28.
Gould, Seymour W. (Phebe C.) 2 ch farmer O 40a 4h 4c R1 Byron Center Byr 66.
Gould, William A. (Angie) farming O 55a 3h 2c R12 Grand Rapids Wal 25.
GRAHAM, CARL (Jessie) 2 ch farming T 4h 20c R3 Alto Cas 68 Citizens tel.
GRAHAM, CLYDE C. (Katie B.) 3 ch farmer O 80a 4h 12c R2 Lowell Low 76 & 77 Citizens tel.
Graham, Curtis (Neva) farmer T 3h 5c R1 Rockford Crt 74 Citizens tel.
Graham, D. R. Division St Lowell.
GRAHAM, FRANK J. (Isa J.) 3 ch farmer T 3h 40c R2 Lowell Low 59 Citizens tel.
GRAHAM, GEORGE (Marie) 6 ch farmer O H&L T 3h 7c R2 Greenville Oak 84 Citizens tel.
Graham, John C. (Katherine) millwright O H&L 135 Oakes St Grandville B tel.
Graham, J. printer bds Cedar Springs.
Graham, Leslie F. student R2 Lowell Low 76 & 77 Citizens tel.
Graham, Margaret Division St Lowell.
Graham, Mary R1 Ada Cas 86 Citizens tel.
GRAHAM, ORRIN K. (Lulu P.) 2 ch farmer O 160a 11h 35c R2 Lowell Low 59 Citizens tel.
GRAHAM, ROYAL (Emma I.) 5 ch farmer T 2h 2c R2 Lowell Low 72.
Graham, William farming O 240a 8h 30c R1 Ada Cas 86 Citizens tel.
Graham, William H. (Emma) 11 ch laborer O H&L Division St Lowell.
Gramer, Cora stenographer Jefferson St Lowell.
Gramer, John (Rosa) 3 ch ret O H&L Jefferson St Lowell.
GRAMER, WILL woodworker Jefferson St Lowell.
Grandey, Mrs. Adelia V. R2 Lowell Low 34 Citizens tel.
Granfell, J. ret preacher T 166 Washington St Grandville.
Grannis, Ralph (Cora) 1 ch farmer O 80a 3h 9c R3 Sand Lake Nel 57.
Grant, Clayton (Jennie) 5 ch farmer T 3h 15c R3 Ada Ada 4.
GRANT, C. E. (Eva M.) 1 ch farmer T 3h 11c R2 Cedar Springs Sol 33 Citizens tel.
Grant, Geo. (Elma) 3 ch O H&L Main St S Rockford.
Grant, Geo. (Anna) 4 ch farmer O 37a 1h 3c R1 Cedar Springs Nel 97.
GRANT, HOWARD farmer T 3h 7c R3 Rockford Alg 81.
GRANT, JONATHAN H. (Laura) 5 ch farmer O 40a 2h 3c R2 Cedar Springs Sol 45.
Grant, Ora (Mary) 2 ch carpenter T 24 Main St Sparta B tel.

Dr. Leon A. Stebbins
210 Powers Theatre Bldg.
PEARL STREET Near Campau Sq. GRAND RAPIDS MICHIGAN

FREE BOOK ON TEETH
Can be had for a postal with your name and address. This book should be in every home, especially where there are children. It contains chapters on How to Care for the Teeth. ¶ Causes of Defective Teeth and How to Avoid Them. ¶ The Miracles of Modern Dentistry. ¶ Importance of Good Teeth and How to Possess Them. ¶ Scientific Appliances for Saving and Replacing Teeth. ¶ Science of Modern Dentistry Ends Pain and Unnecessary Suffering. ¶ Bad Teeth and Their Effect on General Health.

Grant, Robert B. (Alta) general store O H&L R12 Grand Rapids Wal 28 B & Citizens tels.
Grant, Ruby farmer R1 Cedar Springs Nel 97.
Gravelyn, Peter (Clara) farming O 12a R1 Comstock Park Wal 16.
GRAVES, ALFRED (Mabel D.) 3 ch tanner & poultry breeder O 5a 1h 1c R2 Rockford Pln 19.
Graves, Byron (Nora) O 60a 3h 8c R1 Grand Rapids Par 68.
GRAVES, ELGIN (May) 2 ch farmer O 80a 4h 6c R2 Rockford Pln 19.
GRAVES, GEORGE C. mail carrier O 10a R2 Rockford Pln 19.
Graves, Harry (Pearl) 2 ch farmer O 65a 3h 5c R4 Rockford Can 17 Citizens tel.
GRAVES, HARRY A. laborer R8 Grand Rapids Wyo 5.
GRAVES, L. L. truck gardener O 20a 2h 1c R9 Grand Rapids Gd Rp 25 Citizens tel.
GRAVES, ROBT. P. farmer & fruit grower O 20a 1h 1c R8 Grand Rapids Wyo 51 Citizens tel.
Grawn, A. (Anna) ret farmer O H&L 106 Centennial Ave Sparta B tel.
GRAY, CATHERINE farmer O 80a 2h 5c R1 Grand Rapids Wyo 25.
GRAY, DAVID, JR. farmer R1 Grand Rapids Wyo 25.
GRAY, DAVID, SR. O 80a 2h 5c R1 Grand Rapids Wyo 25.
Gray, Don E. (Hazel) farmer O 80a 2h 6c R4 Rockford Can 9 Citizens tel.
Gray, Fred (Daisy) farmer O 170a 4h 10c R1 Belmont Can 36 Citizens tel.
Gray, Harry H. (Cora) 2 ch farmer O 125a 6h 3c R1 Belmont Can 38.
GRAY, KATE R1 Grand Rapids.
Gray, Louise P. dog kennels O 1h 1c R2 Grand Rapids Wal 38 Citizens tel.
Gray, Mary Eltie bds R5 Lowell Grtn 69.
GRAY, M. F. (Ada) general farming T 2h 1c R1 Grand Rapids Wyo 88.
GRAY, ROY (Hattie) 2 ch farmer T 3h 7c R4 Rockford Oak 113 Citizens tel.
Gray, Seth S. (Orpha) 1 ch farming O 80a 7h 10c R3 Caledonia Cal 58 Citizens tel.
GRAY, MRS. S. P. R2 Grand Rapids.
Graybiel, Alexander G. (Maggie) 2 ch physician O H&L 1h Caledonia Citizens tel.
Greaves, George R. (Frances H.) 1 ch farmer O 80a 2h 6c Harvard Crt 26.
Greely, Ellis O. (Minnie D.) 3 ch farmer O 32a 1h R9 Grand Rapids Pln 89.
GREELY, E. O. (Minnie) 3 ch farmer O 40a 1h 2c R2 Rockford Can 26.
Green, Mrs. Ann 5 ch O H&L R6 Lowell Low 21.
Green, Arthur (Lena) 4 ch farmer O 127a 4h 15c R2 Lowell Low 31 Citizens tel.
Green, Burdsley 5 ch O H&L 1h Muskegon Ave Kent City.
GREEN, CLINT (Lucy) 1 ch produce, stock, grain & fruit O 216a 7h 35c R3 Belding Grtn 37 Citizens tel.
GREEN, FRANK (Esther) cheese maker T First St Kent City.
Green, James E. (Martha J.) 2 ch ret O H&L Main St Lowell Citizens tel.
Green, John (Hannah) 4 ch farmer O 20a 2h 2c R2 Kent City Tyr 83.
Green, Melzer (Mina) 5 ch farmer O 60a 2h 3c R3 Kent City Tyr 49.
GREEN, M. C. physician & surgeon Lowell Citizens tel. See adv.
Green, Verney (Jennie) saloon keeper O H&L Muskegon Ave Kent City.
Green, Mrs. Wheeler O H&L Caledonia.
Green, William H. (Lizzie E.) O 30a 3h 1c R3 Sparta Alg 106.
Green, William H. farmer O 30a 3h 1c R3 Sparta Alg 106.
Gregory, George W. (Effie) 2 ch farming O 185a 6h 29c R4 Ada Cas 41.
Gregory, Helen student R4 Ada Cas 41.
Gregory, John employee H K Co bds Bridge St N Rockford.
Gregory, L. J. (Jennie) 2 ch farming T 2h R4 Ada Cas 39.
Gregory, Robert farming R4 Ada Cas 41.
Gregory, Rufus (Mabel) butcher T Monroe St Lowell.
Gregory, Warren B. farming O 35a R4 Ada Cas 45.
GREINER, AUGUST (Nellie) 1 ch farming O 70a 3h 6c R2 Grand Rapids Apn 117 B tel.
GREINER, CARL A. (Hazel) 1 ch farming O 23a 2h 4c R1 Berlin Wal 93.
Greiner, Karl 2 ch physician & surgeon O H&L Sparta B tel.
GREINER, MURIEL bds R2 Grand Rapids Apn 117 B tel.
Greiner, Theodore E. (Clara) 2 ch farming O 60a 3h 8c R1 Sparta Apn 5 B tel.
Gress, Charles E. (Ida) 2 ch Fair View farm O 79a 3h 9c R3 Alto Cas 79.
Gress, Claude H. (Elizabeth) 4 ch farming O 68a 1h 2c R4 Ada Cas 50.

Gretter, Garret (Johanna) 7 ch gardener O 10a 1h R9 Grand Rapids Gd Rp 3.

Grevenstick, Richard (Mary) 3 ch machinist T R12 Grand Rapids Wal 45.

Gridley, Carl E. (Leta) 2 ch insurance agent T 160 Washington St Grandville.

Gridley, Mrs. Chas. O H&L 160 Washington St Grandville.

Griffen, Raymond T. (May) 3 ch farmer O 10a 1h 1c R8 Grand Rapids Gai 17.

GRIFFITH, GEORGE (Zada) 1 ch farming O 15a R12 Grand Rapids Wal 28.

GRIFFIN, JOSIE student R1 Alto Bow 31 Citizens tel.

GRIFFIN, RUTH R1 Alto Bow 31 Citizens tel.

GRIFFIN, THOS. M. (Delia) 5 ch farmer O 80a 3h 7c R1 Alto Bow 31 Citizens tel.

GRIFFIN, ZETHA W. teacher R1 Alto Bow 31 Citizens tel.

GRIFFITH, G. B. (Caroline) farmer O 40a 3h 2c R3 Kent City Tyr 64.

Griffith, Milton D. (May) farmer O 14a 1h 1c R4 Lowell Low 17.

GRIMES, JOHN (Martha) 8 ch farmer O 80a 4h 3c R2 Sand Lake Nel 1.

GRIMES, JOHN, JR. (Frances) farmer O 55a 2h 4c R1 Sand Lake Nel 3.

Grimes, Scott laborer bds Bridge St W Rockford.

GRIMES, WALTER farmer R2 Sand Lake Nel 1.

Griswold, Alonzo (Mary) 1 ch hardware dealer O 40a H&L 1c Harvard Oak Citizens tel.

Griswold, Carl farmer T R1 Harvard Spen 82 Citizens tel.

GRISWOLD, EDGAR (Mary) 2 ch general store O 110a H&L 2h Harvard Citizens tel.

Griswold, Edgar farmer T 5h 10c R1 Harvard Spen 82 Citizens tel.

Griswold, Miss Edith student R1 Harvard Spen 82 Citizens tel.

Griswold, Miss Ethel principal of high school bds Muskegon St Cedar Springs.

Griswold, Miss Ethel teacher R1 Harvard Spen 82 Citizens tel.

Griswold, Miss Gladys teacher R1 Harvard Spen 82 Citizens tel.

Griswold, Jabez W. (Bessie P.) farmer O 80a 2h 10c R1 Harvard Spen 82 & 83 Citizens tel.

Griswold, John (Millie) 8 ch supervisor & farmer O 150a 5h 10c R1 Harvard Spen 82 Citizens tel.

Griswold, Lee 1 ch assistant cashier O H&L Muskegon St Center Springs.

Griswold, L. J. (Nevah) hardware T Harvard Oak Citizens tel.

GRISWOLD, SCOTT, JR. (Hazel) 1 ch farmer & mgr Prudence & Supply Co O 80a 4h 15c R1 Harvard Spen 82 Citizens tel.

Division Street, Sparta, Mich.

GRISWOLD, SCOTT, SR. (Martha) 6 ch farmer O 80a 4h 12c R1 Harvard Spen 82 Citizens tel.

GRITTER, ALBERT farmer R11 Grand Rapids Par 9.

GRITTER, GOREN (Wilhelmena) 12 ch farmer O 40a 2h 4c R11 Grand Rapids Par 9.

GRITTER, JOHN farmer R11 Grand Rapids Par 9.

Grody, Mrs. Cynthia 3 ch farmer O 40a 1c R4 Lowell Ver 72.

Groelsema, John (Alberta) 4 ch farmer O 30a 2h 1c R1 Grand Rapids Wyo 15.

Groen, Baron (Jennette) 9 ch gardener & celery grower O 10a 2h R1 Grand Rapids Wyo 18.

Groendyke, Benjamin (Effie) 4 ch grocer T Oakes St Grandville.

Grondman, Wm. (Clara) 4 ch farmer O 50a 3h 5c R8 Grand Rapids Wyo 81.

GRONER, CLARENCE (Maud E.) 1 ch farmer T 1h R1 Belmont Can 68.

Grooters, A. John (Maggie) 4 ch carpenter O 4a 1h 1c R3 Grand Rapids Gd Rp 68.

Grose, William H. (Lizzie) 5 ch laborer T 1c R1 Rockford Crt 59.

Groskopf, Henry (Gertrude) 3 ch farming O 5a 1h 1c R2 Grand Rapids Wal 43 Citizens tel.

Gross, Chas. (Alma) 4 ch farmer O 180a 2h R1 Lincoln Lake Spen 97.

Gross, Hazel teacher bds Main St Rockford Citizens tel.

Gross, Susie teacher bds Main St S Rockford Citizens tel.

Grotemat, Arthur (Almeda) 2 ch farmer & fruit grower O 40a 2h 3c R9 Grand Rapids Gd Rp 31 Citizens tel.

Grouch, F. C. farm hand O H&L R1 Grand Rapids Par 68.

Grover, Addison (Lillian) 2 ch farmer O 60a 3h 5c R1 Grandville Wyo 65.

GRUBE, DR. H. A. Soldiers Home.

GRUDZINSKAS, ANTHONY (Edna) 4 ch farmer O 80a 4h 6c R2 Rockford Can 50.

Gruttu, Jacob (Henrietta) 3 ch laborer O H&L State St Grandville B tel.

GRYKA, GEORGE J. farmer O 120a 4h 10c R1 Belmont Alg 111 Citizens tel.

GRYKA, JOSEPH (Cecelia) 2 ch farmer O 120a 4h 10c R1 Belmont Alg 111.

GRYPMA, NICHOLAS green house gardener O 27a 2h R4 Grand Rapids Gd Rp 76 Citizens tel.

GRYPMA, REGINA 5 ch farmer O 27a R4 Grand Rapids Gd Rp 75 Citizens tel.

GRYPMA, SEBASTIAN green house gardener O 27a 2h R4 Grand Rapids Gd Rp 76 Citizens tel.

Guild, Albert (Nellie) 3 ch farmer O 75a 4h 4c R10 Grand Rapids Par 6.

Guild, Horace H. (Frances) 4 ch farmer O 19a 2h 1c R3 Grand Rapids Par 14.

GUILES, JEROME B. (Alice A.) 5 ch farmer O 60a 2h 10c R3 Sparta Spa 80.

GUILES, REUBEN J. (Catherine) 1 ch farming O 38a 2h 6c R2 Sparta Spa 45.

Guilfayle, Edward farmer O 118a 6h 6c R1 Harvard Oak 8.

Guilfoyle, Thomas (Lida) 5 ch farmer O 60a 2h 5c R1 Lincoln Lake Spen 90 Citizens tel.

Guilfoyle, Walter farmer R1 Lincoln Lake Spen 90 Citizens tel.

GUINNUP, SAMUEL (Emma) 1 ch farmer O 160a 5h 2c R1 Harvard Oak 37.

Gulliford, George (Leona) 1 ch farming O 90a 2h 5c R4 Ada Cas 38 Citizens tel.

Gunn, Clayton (Emma) painter & paper hanger O H&L Main St Lowell Ind tel.

Gunn, C. B. (Harriet M.) 1 ch meat cutter O H&L Jefferson St Lowell.

GUNNELL, LLOYD A. JR. farmer Belmont Pln 70.

GUNNELL, LLOYD H. (Mary A.) 4 ch farming & thresher O 20a 3h 5c Belmont Pln 70.

Gunnison, Herman (Helya) farming O 17a 1c R2 Kent City Spa 19.

Gunnison, John S. (Augusta) 1 ch farming O 196a 4h 6c R2 Kent City Spa 19.

Gunnison, Swen (Johanna) 2 ch farming O 52a 2h 7c R2 Kent City Spa 12.

GUNTERMAN, HEDVIG R44 Ada.

GUNTERMAN, JOE (Hedvig) 3 ch farmer O 40a 3c R3 Ada Ada 7.

Gunther, Chas. (Cora) 6 ch blacksmith O 80a 1h 2c R1 Cedar Springs Nel 81.

GUNTON, FRED (Richarda) 3 ch farmer T 4h 8c R2 Sand Lake Nel 35.

Gustaff, Gust (Creteen) farmer O 40a 1h 1c R1 Kent City Tyr 23.

Gustison, Frank farmer O 100a 2h 9c R9 Grand Rapids Pln 89.

Gwin, Samuel (Rachel) 1 ch farmer O 20a 2h 4c R1 Byron Center Byr 93.

Haag, Harold W. (Elvina I.) 3 ch garage T Fremont St Rockford.

Haag, John (Laura) farmer O 60a 4h 4c R4 Rockford Crt 90.

Haag, Peter (Fannie) 1 ch carpenter O H&L Main St N Rockford.

Haase, Herman (Nettie) 4 ch farmer O 140a 9h 13c R2 Byron Center Byr 61.
Hachmuth, Christian 1 ch farming O 7a 1h R1 Comstock Park Wal 16 Citizens tel.
HACHMUTH, HENRY C. (Nettie) 2 ch Farm Products Mfg Co O 90a 4h 3c R1 Comstock Park Alp 102 Citizens tel.
Hacker, John (Cora) 2 ch metal roofing O H&L Caledonia Citizens tel.
HACKETT, CHAS. E. (Ann Elizabeth) painter O H&L T W Water St Lowell.
Hackett, Jerome (Abbie) farmer O 40a 4h 5c R2 Cedar Springs Sol 33.
Haffey, Anna 5 ch farmer O 140a 7h 20c R4 Rockford Crt 111 Citizens tel.
Haffey, Robert farmer O 120a T 7h 20c R4 Rockford Crt 111 Citizens tel.
Haffey, William farmer O 120a 7h 20c R4 Rockford Crt 111 Citizens tel.
Hagadone, Harry N. (Treva) 4 ch feed mill O H&L Gooding Spa 39 B tel.
HAGADONE, LOIS farming O 80a 2h 18c R2 Sparta Spa 44 B tel.
Hagadone, Mamie Gooding Spa 39 B tel.
Hagadone, Maude Gooding Spa 39 B tel.
Hagadone, Phoebe Gooding Spa 39 B tel.
Hage, John (Lizzie) 1 ch hardware merchant O H&L 158 Washington St Grandville.
HAGENAH, JAMES H. (Alma) 2 ch farmer O 77a 2h 4c R2 Cedar Springs Sol 67½.
Hagstrom, Andres R. (Margaret E.) 9 ch farming O 20a 1h 1c R3 Alto Caledonia 11.
HAGUE, MRS. E. N. Grandville.
Haig, Charles (Nellie) 2 ch farming O 3h 14c R12 Grand Rapids Wal 56.
Haig, Robert (Alice) 1 ch farming O 60a 3h 14c R12 Grand Rapids Wal 56.
Haight, Edward L. (Hattie A.) 3 ch evangelist T 3h 3c R31 Ada Ada 31 Citizens tel.
Haines, Charles (Ella) 1 ch farmer O 43a 2h 6c R1 Kent City Tyr 59.
Haines, Mary E. 1 ch O 40a R1 Grand Rapids Par 68.
Haines, Wm. (Almina) farmer O 40a 2h 5c R10 Grand Rapids Par 62 B tel.
Haines, Wuinsom milliner Main St Cedar Springs.
Haisma, Harm (Sadie) 9 ch farming T R12 Grand Rapids Wal 26.
Hak, Joseph (Mary) 4 ch farmer O 54a 3h 7c R3 Sand Lake Nel 13.
HAKE, CHAS. W. R5 Grand Rapids.
Hakes, Frank P. (Selba) 2 ch traveling salesman T 1h Elm St Lowell Citizens tel.
Hale, Charles 2 ch ret R3 Sand Lake Spen.
HALE, CHARLES M. (Gray) 7 ch editor & publisher T Kent City B tel. See adv.
HALE, E. B. (Mary Elizabeth) 2 ch farming O 160a 3h 12c Caledonia Gai.
Hale, Fred (Freelove) 3 ch farmer O 20a 2h 2c R4 Cedar Springs Nel 112.
Hale, Glenn farmer R4 Cedar Springs Nel 112.
HALE, JAMES C. (Margaret) 2 ch farmer O 90a 2h R3 Sand Lake Spen 39.
Hall, Artemis (Clare A.) 4 ch shoe dealer T W Water St Lowell Citizens tel.
HALL, BERT E. R62 Byron Center.
Hall, Charles teamster O H&L Cedar Springs.
HALL, CLAIRE farmer R4 Sparta Alg 1.
HALL, DOWE R4 Sparta Alg 1.
Hall, Ed. 6 ch farmer O 40a 2c R1 Gowen Spen 93.
Hall, Mrs. Ellen O H&L Pearl St Sparta.
Hall, Geo. farmer O 67a 2h 3c R10 Grand Rapids Cas 88.
HALL, FORREST (Lodicie) 7 ch farmer O 60a 2h 9c R4 Sparta Alg 1.
Hall, George (Maggie) teamster T Main St Cedar Springs.
HALL, GEO. J. blacksmith Main St Cedar Springs. See adv.
HALL, HARLEY L. farmer R1 Belmont Can 40.

STOVER'S
GLASSES WILL HELP YOUR EYES
See him about them at
840 S. Division Avenue
Bell Phone South 1953. Grand Rapids, Mich.

Hall, Hattie farmer O 23a R2 Byron Center Byr 15.
Hall, Henry W. (Abbie) 3 ch farming T 3h 2c R1 Comstock Park Wal 16.
Hall, John 7 ch laborer T Mill St Grandville.
Hall, Nelson (Delila) farmer T 4h 7c R2 Sand Lake Nel 7.
Hall, Norman (Kathleen) 2 ch wood worker T High St Lowell.
HALL, RALPH W. (Addie) 2 ch farmer O 46a 4h 5c R2 Belding Grtn 22 Citizens tel.
Hall, Wm. (Nettie) Cook Good Road Co 1h R1 Sand Lake Nel 42.
Hall, William L. (Ida) 6 ch farmer T 2h 10c R1 Belmont Can 40.
Hallack, Charles M. (Louise) 2 ch farming T 6h 1c R2 Sparta Spa 44 B tel.
Hallas, Geo. (Jessie) 2 ch farmer O 40a 2h 7c R2 Jenison Wyo 33.
Halley, Dorothy bds R12 Grand Rapids Wal 2 Citizens tel.
Halstead, Effie Monroe St Lowell.
Halstead, Mrs. I. W. O H&L Monroe St Lowell Citizens tel.
Halton, Mrs. Mary R2 Alto Bow 91.
Hamerage, Clarence (Emma) 7 ch farmer O 80a 5h 15c R1 Byron Center Byr 74.
Hamerage, Mat (Julia) 6 ch farmer O 80a 4h 15c R1 Byron Center Byr 74.
Hamerlind, Carl O 80a 3h 7c R3 Sparta Alg 60.
Hamerlind, Emma R3 Sparta Alg 60.
Hamilton, Harvey C. (Mertie A.) 1 ch O H&L 339 State St Grandville B tel.
HAMILTON, JOHN farmer O 40a 1h R1 Grandville Wyo 60.
Hamm, Robert (Emma) 2 ch farmer O 2a R1 Byron Center Byr 75.
Hammeistrom, John (Lina) 5 ch farmer O 30a 2h 3c R2 Kent City Tyr 79.
Hammer, Adam (Ada) 4 ch farmer T 3h 5c R2 Rockford Can 28 Citizens tel.
Hammer, John (Clara A.) 3 ch farmer O 100a 5h 10c R3 Rockford Pln 24.
Hammerschmidt, Herman E. farming part owner 80a 5h 11c R1 Comstock Park Apn 70 Citizens tel.
Hammerschmidt, Ida R1 Comstock Park Apn 70 Citizens tel.
Hammerschmidt, John farming part owner 80a 5h 11c R1 Comstock Park Apn 70 Citizens tel.
HAMMOND, ALBERT (Naomi) 2 ch farming O 80a 3h 12c R1 Sparta Spa 43 B tel.
Hammond, Charles ret O 60a 5h 2c R2 Caledonia Gai 21.
Hammond, D. R. (Neva) 1 ch manager Overland Garage O H&L 170 Church St Grandville B tel.
HAMMOND, ELMER E. (Minnie F.) farmer O 16a 1h 1c R3 Grand Rapids Gd Rp 63 Citizens tel.
Hammond, George ret O H&L 173 East St Grandville Ind tel.
Hammond, Horace (Barbara) 2 ch ret O H&L Caledonia Citizens tel.
Hammond, Ira (Johanna) carpenter O H&L Caledonia Citizens tel.
Hammond, John A. (Jane) farmer & carpenter O 40a 2h R3 Sand Lake Spen 4 Citizens tel.
Hammond, Oscar F. (Alice) 2 ch farming O 38a 4h 4c R2 Caledonia Gai 50 Citizens tel.
Hammons, Clara 1 ch farming O 20a R1 Sparta Spa 42 B tel.
Hamner, G. B. 1 ch O H&L 1h King St Lowell.
Hamner, Leon ret King St Lowell.
Hamriah, Raymond (Anna) 2 ch farmer T 3h 10c R1 Byron Center Byr 97 Ind tel.
HANCOCK, NELLIE H. bds R2 Grand Rapids Wal 8 Citizens tel.
Hand, Cyrus laborer Lowell.
Hand, Edward laborer Lowell.
Hand, Newell (Nettie) 2 ch farmer O H&L 1h 4c R1 Lowell.
Hand, Ray M. (Cora) laborer T Main St Lowell.
Handerd, Ralph (Anna) 3 ch laborer T Washington St Grandville.
Handerson, Charles (Allie) 4 ch carpenter O H&L Caledonia.
Handsma, Andrew (Jennie) 5 ch farmer T 1h 1c R61 Ross Byr 78.
Haner, Chas. A. (Frances C.) 1 ch mechanic O H&L Division St Rockford.
Haner, Miss Edna H. teacher Division St W Rockford.
Hanes, Daniel (Bessie) 1 ch ret O 1a Belmont Pln 70.
HANES, LELAND farmer R3 Byron Center Byron 53.
HANES, ROSS (Emma) 5 ch farmer O 40a 3h 6c R2 Byron Center Byr 53 Citizens tel.
Hanes, Ruben farmer O 40a 1h R8 Grand Rapids Byr 21 B tel.
Haney, Fred (Carrie) 3 ch laborer O H&L 2h 1c Main St Sparta.
Hanford, Abel (Myrtle) 2 ch clerk O H&L 303 Division St Sparta.
Hankamp, H. (Jennie) laborer T 145 State St Grandville.

HANKINS, ADAM (Bertha) 1 ch thresher O H&L R2 Cedar Springs Sol 72.
Hankins, Albert farmer 1h R3 Cedar Springs Sol 72.
Hankinson, Garrie M. school teacher bds R2 Grand Rapids Wal 9 Citizens tel.
Hankinson, Kenneth H. (Nora) 3 ch farming O 74a 14h 6c R2 Grand Rapids Wal 9 Citizens tel.
Hankinson, Lorenzo Daw (Edna) 2 ch farming O 33a 2h 3c R2 Grand Rapids Wal 9 Citizens tel.
Hankinson, Lucille bds R2 Grand Rapids Wal 9 Citizens tel.
Hankinson, Wilbur M. civil engineer bds R2 Grand Rapids Wal 9 Citizens tel.
Hankinson, William student bds R2 Grand Rapids Wal 9 Citizens tel.
Hanlogen, Grit (Fanny) 1 ch farming O 60a 3h 5c R3 Alto Cal 13.
Hanna, Alex. (Harriet) 2 ch farmer O 63a 3h 6c R2 Kent City Tyr 29.
HANNA, ALEXANDER (Mabel) 3 ch farmer O 40a 4h 3c R3 Sparta Spa 82.
Hanna, Esther, student Cedar Springs.
Hanna, George (Nellie) 2 ch ret farmer O H&L Maple St. Cedar Springs.
HANNA, GEORGE, JR. (Grace) 2 ch farmer O 60a 3h 14c R2 Cedar Springs Sol 30.
Hanna, Gertrude student Cedar Springs.
Hanna, James E. (Mary) 1 ch farmer 100a 5h 8c RD Cedar Springs Sol 13 Citizens tel.
HANNA, JAMES E. (Emma) 2 ch farming T 2h 11c R3 Caledonia Gai 65 Citizens tel.
Hanna, James R. (Gertrude) T 6h 6c R2 Cedar Springs Sol 39.
HANNA, JOHN (Elizabeth) farmer O 40a 2h 7c R2 Cedar Springs Sol 30.
Hanna, Jos. ret farmer O H&L Cedar Springs.
HANNA, LESTER T. (Leona) 1 ch farmer 160a 5h 20c R3 Cedar Springs Sol 41 Citizens tel.
Hanna, Margaret student Maple St Cedar Springs.
Hanna, Otis (Bertha) farmer R2 Cedar Springs Sol 38.
Hanna, Peter (Lina) 4 ch feed store O H&L Cedar Springs.
Hanna, Ruth R3 Cedar Springs Sol 58.
Hanna, Samuel (Arletta) 2 ch farming O 80a 3h 10c R1 Ross Gai 79 Citizens tel.
HANNA, SAMUEL (Myrtia J.) 2 ch farmer O 40a 1h 1c R3 Sparta Alg 105.
Hannah, Mrs. Mary A. 2 ch O 4a R10 Grand Rapids Par 73.
Hannah, Maurice S. gardener R10 Grand Rapids Par 73.
Hannah, R. P. (L. C.) pump repairing O H&L Main St Casnovia.
HANNAH, WILFRED S. (Mary L.) 4 ch greenhouse gardener O 12a 1h 2c R11 Grand Rapids Par 73.
Hansen, Andrew (Sophia) 1 ch farmer O 46a 2h 4c R2 Greenville Oak 50.
Hansen, A. P. (Ida D.) 2 ch farmer O 50a 2h 4c R1 Lincoln Lake Spen 16 Citizens tel.
Hansen, Elmer farmer O 80a 2h 2c R2 Greenville Oak 50.
Hansen, Elvin J. (Mayville) 1 ch clerk T 12 Hickory St Sparta.
Hansen, Fred M. (Ellen) 2 ch farming O 30a 2h 1c R2 Grand Rapids Wal 17 Citizens tel.
Hansen, Harry J. farmer R3 Sand Lake Spen 7 Citizens tel.
Hansen, Miss Helen teacher R1 Trufant Spen 20 Citizens tel.
Hansen, H. P. (Dortha) 2 ch farmer O 333a 6h 8c R1 Lincoln Lake Spen 14 Citizens tel.
Hansen, Jay (Anna) 3 ch farmer T 5h 8c R1 Lincoln Lake Spen 14 Citizens tel.
Hansen, John (Mary) ret O 88a H&L Evans Crt.
HANSEN, JOSEPH (Mary) 2 ch farmer O 75a 1h 3c R1 Belmont Can 65.
Hansen, L. G. (Ruby) 2 ch laborer T R5 Lowell Grtn 75.
Hansen, Margaret R3 Sand Lake Spen 7 Citizens tel.
HANSEN, MARTIN J. R1 Lincoln Lake.
Hansen, Nels (Laura) 3 ch farmer O 80a 5h 6c R1 Sand Lake Nel 26.
Hansen, Nels P. (Minnie) 8 ch farmer O 87a 2h R1 Trufant Spen 20 Citizens tel.

KINSEY REAL ESTATE BUYS
MICH TRUST BUILDING
WE TRADE CITY PROPERTY FOR FARMS
GRAND RAPIDS, MICHIGAN

HANSEN, OSCAR E. (Kamila) 3 ch farmer O 120a 4h 16c R3 Sand Lake Spen 6 Citizens tel.

Hansen, Otto (Leora) factory laborer O H&L 12 Hickory St Sparta.

Hansen, Reta A. A. R1 Lincoln Lake Spen 16 Citizens tel.

HANSEN, PETER (Marie) 3 ch farmer O 80a 4h 12c R3 Sand Lake Spen 7 Citizens tel.

HANSEN, PETER (Kestenne) 6 ch farmer O 88a 4h 12c R3 Sand Lake Spen 7 Citizens tel.

Hansen, Victor farmer T R2 Greenville Oak 79.

Hansen, Warner F. (Elsie) 1 ch township treasurer & farmer O 120a R3 Sand Lake Spen 12 Citizens tel.

Hansen, William farmer T 1h R2 Greenville Oak 79.

Hanson, Cora T R8 Grand Rapids Wyo 51.

HANSON, DAVID E. farming R1 Berlin Wal 1 B tel.

Hanson, Engle (Lillian) 1 ch laborer O H&L Jefferson St Lowell Citizens tel.

Hanson, Erland A. (M. Louise) 2 ch farming O 80a 4h 12c R1 Berlin Wal 1 B tel.

Hanson, Harriet T R8 Grand Rapids Wyo 51.

HANSON, HILTON W. student R1 Berlin Wal 1 B tel.

HANSON, JNO. Evans.

Hanson, Mike (Anna) 3 ch farmer O H&L 1h 1c R1 Byron Center Byr 100.

Hanson, Nick (Mary) 1 ch farmer O 60a 2h 14c R1 Byron Center Byr 100.

Hapeman, Judson (Edith M.) 4 ch farmer O 100a R6 Lowell Low 51 Citizens tel.

HARADINE, ARTHUR (Christine) 2 ch farming O 80a 6h 17c R1 Alpine Apn 34 B tel.

HARADINE, ELWIN farming R2 Grand Rapids Apn 116 Citizens tel.

HARADINE, JENNIE R2 Grand Rapids Apn 116 Citizens tel.

Haradine, Lloyd student bds R2 Grand Rapids Apn 116 Citizens tel.

HARADINE, SAMUEL J. 1 ch farming O 40a 5h 7c R2 Grand Rapids Apn 116 Citizens tel.

HARADINE, WALTER farming R2 Grand Rapids Apn 116 Citizens tel.

Hardie, A. C. 1 ch hardware merchant T Main St Rockford Citizens tel.

Hardie, L. C. 3 ch hardware merchant O 5a H&L Rockford Citizens tel.

HARDING, ARTHUR H. (Veria) 1 ch farmer O 50a 2h 8c R1 Grand Rapids Wyo 23 B tel.

HARDING, CAROLINE 1 ch O 40a 2h 1c R2 Cedar Springs Sol 47.

Harding, Drayton farmer R3 Cedar Springs Sol 73.

HARDING, HIRAM farmer O 40a 2h 1c R2 Cedar Springs Sol 47.

Harding, Jerome farmer R3 Cedar Springs Sol 73.

Hardy, Charles 2 ch carpenter O H&L Cherry St Cedar Springs.

Hardy, Elmer (Mary) 3 ch farmer T 2h 4c R2 Rockford Can 8 Citizens tel.

HARDY, E. S. R11 Grand Rapids.

Hardy, Miss Leila clerk Cedar Springs.

Hardy, Lucinda bds R1 Belmont Can 74 Citizens tel.

HARDY, RAY W. (Etha) 2 ch farm laborer T R4 Greenville Oak 43.

Hardy, William (Ella) 1 ch farmer O 2a 7h R1 Byron Center Byr 65.

Harig, Martin (Nellie) 1 ch farming T 3h 11c R3 Grand Rapids Gd Rp 51.

Harkema, Obbe (Nellie) 4 ch farming T 4h 19c R2 Grand Rapids Wal 4.

Harkins, Lewis E. (Dora) 4 ch doctor O H&L 1h R3 Alto Cal 10 Citizens tel.

HARMON, EVA stenographer bds R12 Grand Rapids Wal 28.

HARMON, FRANK A. (Agnes) 2 ch farming O 80a 4h 8c R1 Ada Cal 1 B tel.

HARMON, IRENE stenographer bds R12 Grand Rapids Wal 28.

HARMON, LOUIS (Mary) 2 ch horse-dealer O 5a R12 Grand Rapids Wal 28.

Harmon, Tom farmer O 260a 4h 34c R3 Caledonia Cal 5.

Harold, Charles (Nettie) farming O 75a 4h 15c R2 Sparta Spa 91 B tel.

Alfred J. Brown Seed Co., "Seeds of Quality"

Established 1885

GROWERS, MERCHANTS & IMPORTERS, AGRICULTURAL AND GARDEN SEEDS

Ottawa Avenue and Louis Street, Grand Rapids, Mich., U. S. A.

All seeds grown and handled by us are carefully tested as to purity and germination before sent out and we know they will grow and give the best of satisfaction. Farmers in Western Michigan have no need to send away for their seeds as we can supply the best that grow. Buyers of White Beans.

HARPEL, MRS. N. G. Lowell.
HARPER, CHARLES A. (Ethel A.) 6 ch farmer O 40a 4h 10c R1 Belmont Can 69.
HARPER, ELSWORTH (Effie) 5 ch farming O 80a 4h 6c R2 Caledonia Cal 46 Citizens tel.
HARPER, HENRY (Nellie) 5 ch farming O 68a 4h 6c R2 Caledonia Cal 46 Citizens tel.
Harrang, Archa (Mary) 1 ch barber O H&L Main St Casnovia Tyr.
HARRINGTON, ANSON R. (Ella M.) farming O 120a 4h 22c R1 Comstock Park Wal 13 Citizens tel.
Harrington, Martin (Minerva) 2 ch farmer T 2h 1c R3 Grand Rapids Par 16.
Harris, Annie Marie Robinson St Ada Ada 75.
HARRIS, CHARLES (Matilda A.) 4 ch farmer O 80a R1 Alto Bow 11 Citizens tel.
Harris, Elmira R3 Byron Center Par 65.
Harris, James (Frankie) 2 ch laborer O H&L Ada Ada 76 Citizens tel.
Harris, James (Ida) 2 ch salesman O H&L Caledonia Citizens tel.
Harris, Miss L. teacher Muskegon St Cedar Springs.
Harris, Mitchell 3 ch mason O H&L N Main St Cedar Springs.
HARRIS, PERRY E. office mgr R1 Alto Bow 11 Citizens tel.
Harris, Richard P. (Mary Jane) 2 ch laborer & pathmaster O H&L Robinson St Ada Ada 75.
HARRIS, RUTH E. teacher R1 Alto Bow 11 Citizens tel.
Harris, Saul farmer R3 Byron Center Par.
Harris, Simeon D. (Estella) farmer T 1c R2 Rockford Can 24 Citizens tel.
Harris, William 1 ch farm hand T R1 Lincoln Lake Oak 15.
HARRISON, CLYDE (Sylvia) 1 ch farmer O 60a 4h 10c R2 Greenville Oak 95 Citizens tel.
Harrison, Dea (Goldie) 1 ch farmer O 60a 2h 2c R2 Kent City Tyr 9.
Harrison, Edward C. (Myra) farmer O 80a 2h 3c R4 Greenville Oak 47.
HARRISON, FRED W. (Carrie) 1 ch farmer O 80a 3h 11c R2 Cedar Springs Sol 31.
Harrison, Horton (Christene) farmer O 40a 1h 1c R2 Cedar Springs Sol 33.
Harrison, John M. (Alice D.) 1 ch farmer O 30a 2h 4c R1 Kent City Tyr 8.
Harrison, Wm. J. (Beulah M.) 2 ch farmer O 80a 3h 11c R1 Cedar Springs Nel 79.
Hart, Mrs. Adeline R3 Sand Lake Spen 1 Citizens tel.
HART, A. M. (Adele M.) farmer O 97a 2h 4c R1 Harvard Oak 3 Citizens tel.
HART, C. E. R2 Grand Rapids.
Hart, Ernest farmer O 80a 7h 7c R1 Harvard Oak 60 Citizens tel.
Hart, Fred (Lillie) 1 ch farmer O 40a 2h 2c R1 Sand Lake Nel 42.
HART, GEO. A. (Charlotte) 1 ch farmer & grain grower O 160a 2h 14c R2 Cedar Springs Sol 29.
HART, GEO. P. (Frances A.) 1 ch farmer O 40a 3h 2c R1 Grandville Wyo 60.
Hart, Herbert W. (Blanch C.) farmer O 120a 6h 8c R2 Greenville Oak 103.

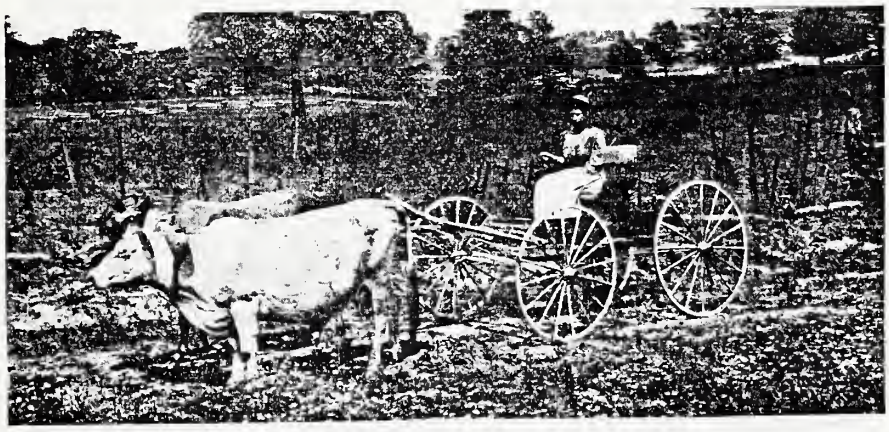

The Way We Used to Do it.

Hart, John A. (Lucy) farmer O 60a 1c R1 Harvard Oak 60.

HART, J. W. (Jennie) 4 ch O hotel Main St Cedar Springs B & Citizens tels. See adv.

HART, NELSON W. (Mary A.) 4 ch farmer O 40a 3h 1c R1 Harvard Nel 91 Citizens tel.

Hart, Ruth student Main St Cedar Springs.

HART, WILL R29 Cedar Springs.

Harteman, Dick farmer T 2h 2c R3 Ada Ada 69.

Hartley, John Alto Bow 10.

Hartley, Phillip P. (Mira) 3 ch machinist T First St Lowell.

Hartman, Anna 2 ch O 6a 1h R10 Grand Rapids Par 4.

HARTMAN, HENRY (Caroline) tankage worker O 100a 6h 200c R11 Grand Rapids Par 9 B & Ind tels.

Hartman, Will clerk Washington St Lowell.

Hartog, Frank (Marie) 6 ch farmer T 1h R11 Grand Rapids Par 11.

HARTWELL, BERT H. (Carrie E.) farmer O 185a 6h 4c R2 Ada Can 77 Citizens tel.

HARTWELL, FRANK E. (Vera) farmer O 80a H&L 6h 14c Cannonsburg Can 59 Citizens tel.

Hartwell, Geo. (Martha) 3 ch medicine salesman O 6Lots R8 Grand Rapids Wyo 93.

Hartwell, William E. (Johannah) 3 ch farmer O 111 3h 17c R3 Ada Can 92.

HARVEY, FRANK 1 ch O 72a 3h 7c R3 Sand Lake Nel 23.

Hasens, Lyman 4 ch farmer & carpenter O H&L R1 Byron Center Byr 50.

Haskell, Miss Catherine Monroe St N Rockford.

Haskell, Clark laborer T East St Grandville.

Haskell, Wm. J. (Mary A.) blacksmith O H&L Monroe St N Rockford.

HASKINS, ALFRED (Vera) farming T 3h 6c R1 Lincoln Lake Spen 73.

Haskins, Fred W. (Blanche) 2 ch garage man O H&L Ada Ada 77 Citizens tel.

Haskins, George W. (May) 3 ch laborer O H&L Ada Ada 77.

Hass, Morris (Esther) meat market O H&L Division St Sparta.

Hatch, Benjamin R1 Cedar Springs Spen 50.

Hatch, Ethen farming R1 Cedar Springs Spen 47 Citizens tel.

Hatch, Geo. farmer R3 Sand Lake Nel 57.

Hatch, Geo. carpenter Lowell Citizens tel.

Hatch, Grace R1 Cedar Springs Spen 47 Ind tel.

Hatch, Henry (Mary) 1 ch farmer O 80a 3h 5c R3 Sand Lake Nel 57.

Hatch, Henry (Nettie) 8 ch farming O 80a 4h 6c R1 Cedar Springs Spen 50.

Hatch, Mrs. John T Hudson St Lowell.

HATCH, JOHN L. (Muriel H.) 2 ch farmer part owner 80a 2h 9c R1 Cedar Springs Spen 52.

Hatch, Mrs. Julia 5 ch farming O 80a 3h 9c R1 Cedar Springs Spen 50.

HATCH, J. CLIFF (Bessa E.) contractor & builder T Lowell Ver Citizens tel. See adv.

Hatch, Lee (Carrie) 2 ch farming O 80a 4h 13c R1 Cedar Springs Spen 47 Ind tel.

Hatch, Ralph farming R1 Cedar Springs Spen 50.

Hathaway, Bert employe H K Co bds Courtland St W Rockford.

Hathaway, William (Lucy) 2 ch farming O 27a 2h 4c R2 Sparta Spa 46 B tel.

HATTON, GEO. T. (Kate) farmer T 2h 2c R2 Alto Bow 77.

Hattus, Charles (Una) 4 ch carpenter O 6a R1 Comstock Park Apn 97.

Hauchett, Miss Doris G. R2 Lowell Low 27.

Hauchett, Morris R. student R2 Lowell Low 27.

Hauchett, Mrs. Myrtle L. 4 ch R2 Lowell Low 27.

Hauchett, Russell B. (Sarah A.) farmer O 80a 1h 7c R2 Lowell Low 27.

HAVEN, ISAAC (Jennie) 7 ch farming O 20a 3h 5c R12 Grand Rapids Wal 56.

Havenga, Gertrude 3 ch farmer O 180a 4h 11c R3 Ada Ada 34.

Havens, Carl (Minnie) 1 ch T Washington St Lowell.

Havens, Delbert L. farmer 1h R2 Cedar Springs Sol 26.

Havens, Howard L. farmer 1h R2 Cedar Springs Sol 26.

HAVENS, IRWIN H. (Mary T.) 3 ch farmer O 170a 5h 10c R4 Grand Rapids Gd Rp 39 Citizens tel.

HAVENS, ORISON F. (Grace) 3 ch farmer T 3h 2c R2 Cedar Springs Sol 26 Citizens tel.

Havens, Walter E. (Lotta) 3 ch carpenter T R1 Byron Center Byr 50.

Haviland, L. D. (Edna) 2 ch laborer T Superior Ave Grandville.

Hawes, Wm. A. (Edith M.) 1 ch farmer T 2h 7c R2 Lowell Low 27.
Hawk, Ivan (Gladys E.) laborer T Lincoln St S Rockford.
Hawk, Ullman A. (Minnie A.) 2 ch farmer & lineman T 1h R2 Lowell Low 49.
Hawk, Willis (Emma) merchant O H&L Monroe St Lowell Citizens tel.
Hawkins, Miss Alice M. O H&L Main St Cedar Springs.
Hawkins, Bert (Myrtle) 4 ch farmer 140a 2h R2 Cedar Springs Sol.
HAWKINS, DAVID (Winnie) 2 ch farmer T 1h Harvard Oak 2.
Hawkins, Dorothy student bds Cedar Springs.
HAWKINS, H. R. (Myrtle E.) 4 ch farmer O 160a 2h 8c R3 Cedar Springs Sol 68 Citizens tel.
Hawkins, Iden student bds Cedar Springs.
Hawkins, William D. farming O 25a 1h R9 Grand Rapids Pln 97.
Hawkinson, Godfred (Anna) farming O 190a 9h 40c R1 Kent City Spa 34 B tel.
HAWKINSON, J. B. (Rose) farming O 40a 4h 20c R1 Kent City Spa 34.
Hawks, Adolphons (Jane) farm hand O H&L R2 Sparta Spa 87.
HAWLEY, BURT W. (Luella F.) wood finisher & cigarmaker T R6 Lowell Low 21.
HAWLEY, L. E. Soldiers Home.
HAWLEY, SALMA B. (Mary) 1 ch farming O 100a 4h 20c R2 Sparta Apn 14 B tel.
Hawley, Ward H. farming R2 Sparta Apn 14 B tel.
Hawthorne, John O 60a R9 Grand Rapids Pln 105.
Hawthorne, Michael O 60a 2h 15c R9 Grand Rapids Pln 105.
Haybarker, Leon (Ida M.) farmer O 41a 2h 3c R1 Sparta Spa 29 B tel.
Hayden, Ira J. (Nellie) 5 ch farmer T 4h 13c R2 Lowell Low 71 Citizens tel.
Hayes, A. G. (Rose) 8 ch laborer O H&L Mill St Grandville.
HAYES, DANIEL 1 ch ret O 22a 1h 1c R1 Comstock Park Pln 73.
Hayes, Esther R1 Byron Center Byr 94.
Hayes, Harry laborer bds Mill St Grandville.
Hayes, James (Olie) 1 ch farmer O 80a 3h 8c R1 Comstock Park Pln 47.
Hayes, Peter laborer bds Mill St Grandville.
Hayes, W. B. (Minnie) farmer O 80a 3h 10c R2 Rockford Can 30 Citizens tel.
Haynes, Carl farm hand R1 Harvard Crt 34 Citizens tel.
HAYNES, FRANK (Lula) 4 ch farmer T 3h 2c R4 Cedar Springs Crt 17.
HAYNES, LAVERN (Iza) 4 ch farmer T 2h 2c R4 Cedar Springs Crt 24.
Haynes, Louis W. mechanic R9 Box 171 Grand Rapids Gd Rp 66.
HAYNES, MRS. ROBERT R10 Grand Rapids.
Haynes, Roy farm hand R5 Lowell Ver 11 Citizens tel.
Haynes, Thomas J. (Agnes E.) 1 ch mfg auto top dressing O 2a R9 Grand Rapids Gd Rp 66.
Hayse, Frank (Alice) 3 ch farmer O 40a 2h 3c R3 Sand Lake Spen 10 Citizens tel.
Haysmer, Harvey (Ella) 2 ch deputy sheriff T Washington St Lowell Citizens tel.
HAYWARD, JAMES H. farmer R4 Sparta Alg 41.
Hayward, John S. (Clara) 2 ch lumber inspector O 76a 1h 1c Comstock Park Apn 97 Citizens tel.
Haywood, John T. (Margaret E.) 3 ch farmer O 42a 2h 1c R4 Ada Lowell 3.
HAZEL, GEO. (Viva A.) 2 ch farmer O 125a 3h 8c R3 Lowell Low 56 Citizens tel.
Hazel, Glenn G. H S student R3 Lowell Low 56 Citizens tel.
Hazelton, John (Elmira) 8 ch laborer O H&L Kent St Kent City.
HEADWACH, MRS. J. E. R56 Alto.
HEADWORTH, EDWARD S. (Jessie) 3 ch farmer O 20a R3 Alto Bow 7.
Headworth, Samuel (Bessie) 2 ch farmer T 6h 12c R2 Greenville Oak 105.

PURITY PATENT
FLOUR
FOR
BREAD and PASTRY

G. R. GRAIN &
MILLING CO.
GRAND RAPIDS and ADA

SCIENTIFICALLY
MIXED
ECONOMICAL
FEEDS

Healy, Hugh V. (Kate) station agent O H&L Dutton Gai 23.
Heath, Charles (Mamie) 3 ch farmer O 80a 1h R3 Kent City Tyr 24.
Heath, Edwin (Jessie) farmer O 83a 2h 9c R1 Comstock Park Plu 78.
Hebard, Ezra (Josephine) traveling salesman O H&L R12 Grand Rapids Wal 34 Citizens tel.
Hebard, Fannie E. R12 Grand Rapids Wal 34 Citizens tel.
Hebard, Frank F. state stock food inspector O 2a R12 Grand Rapids Wal 34 Citizens tel.
Heemstra, Harm (Jennie) 6 ch farming O 80a 3h 18c R4 Ada Cas 16.
HEFFERAN, ALBERT J. (Anna) 8 ch farming O 280a 11h 13c R2 Ada Grtn 80 Citizens tel.
HEFFERAN, CAMILLUS (May) 1 ch farmer O 96a 4h R2 Ada Cannon 79 Citizens tel.
HEFFERAN, JAMES (Catherine) farmer O 80a 4h 7c R2 Ada Cannon 79 Citizens tel.
HEFFRON, FRANK (Elizabeth) farmer O 160a 10h 6c R2 Ada Can 82 Citizens tel.
Heffron, John farmer R2 Belding Grtn 19 Citizens tel.
Heffron, Margaret farmer O 164a 7h 10c R2 Belding Grtn 19 Citizens tel.
Heffron, Melboure farmer R2 Belding Grtn 19 Citizens tel.
HEFT, BERT LEROY (Olive M.) 2 ch farmer part owner 40a 2h R3 Sand Lake Spen 38 & 2.
HEFT, EDWARD F. (Emma) 5 ch farming O 82a 9h 13c R1 Sparta Apu 8 B tel.
Heft, Mrs. Hattie 1 ch part owner 40a R3 Sand Lake Spen 2 & 38.
Heft, Leo farming R1 Sparta Spa 94 B tel.
Heft, Lloyd farming R1 Sparta Spa 94 B tel.
Heft, M. B. (Ella) 2 ch farming O 181a 7h 40c R1 Sparta Spa 94 B tel.
HEIER, EDNA R2 Alto Bow 83 tel.
Heier, George J. farming O 2h 7c R2 Caledonia Cal 62.
Heier, Henry C. farming O 80a 2h 7c R2 Caledonia Cal 62.
HEIER, JOHN R2 Alto Bow 83 Citizens tel.
Heier, Katie R2 Caledonia Cal 62.
HEIER, MICHAEL 2 ch farmer O 80a 6h 16c R2 Alto Bow 83 tel.
HEIM, EDWARD (Elsie) 5 ch farmer O 120a 4h 7c R6 Lowell Ver 50.
Heinbeck, Archie E. (Vernie) 1 ch farm hand T R2 Sparta Spa 88.
Heinbeck, Clara R3 Sparta Alp 23.
Heinbeck, John (Lena) 1 ch farming O 150a 4h 6c R1 Alpine Alp 25 B tel.
Heinbeck, Joseph farming O 150a 4h 6c R1 Alpine Alp 25 B tel.
Heinbeck, William (Carrie) 2 ch farming O 100a 3h 6c R3 Sparta Alp 23.
Heintz, Gordon (Martha) 1 ch farming T 2h 8c R1 Ross Gai 80 Citizens tel.
Heintz, Jacob (Frederica) 2 ch farming O 40a 3h 4c R1 Ross Gai 64 Citizens tel.
Heintzelman, Albert (Blanche) farming O 70a 3h 9c R3 Caledonia Gai 41 B tel.
Heintzelman, Mrs. Carrie A. 2 ch R1 Alto Bow 53.
HEINTZELMAN, CORNELIUS (Emma) 1 ch farming O 179a 3h 15c R11 Grand Rapids Cas 56.
HEINTZELMAN, FRANK D. (Eliza) 3 ch general merchandise O 147a & building 1h Dutton Gai 13 Citizens tel.
Heintzelman, Frank L. (Rebecca) 6 ch farmer O 50a 3h 3c R10 Grand Rapids Par 70 B tel.
Heintzelman, Frank N. 2 ch farmer O 80a 3h 6c R10 Grand Rapids Par 47 B tel.
Heintzelman, Fred (Mattie) 4 ch farmer & string butcher O 40a 3h 3c R10 Grand Rapids Par 50 B tel.
Heintzelman, Nelson (Hattie) 1 ch farming O 32a 2h 3c R11 Grand Rapids Cas 56.
Heintzelman, Reuben (Grace) 2 ch farming O 66a 3h 16c R3 Alto Cal 10.
Heintzelman, Walter (Grace L.) 1 ch farmer T 3h 2c R10 Grand Rapids Par 50.
Heinze, Frank (Lydia) 1 ch carpenter T Alma St Sparta.
Heiser, Adam 3 ch carpenter O H&L RD Casnovia.
Heiser, Bert 3 ch section foreman O H&L Caledonia.
Heiss, Alva (Myrtle) 4 ch farmer O 119a 6h 12c R2 Cedar Springs Sol 32 Citizens tel.
HEISS, JOHN (Emily) 4 ch farmer O 80a 2h 4c R2 Cedar Springs Sol 30 Citizens tel.
Heiss, Ray (Lavina) farmer O 60a T 3h 5c Cedar Springs Sol 28 Citizens tel.
Heitz, Joseph farming R1 Sparta Apu 2.
Heitz, Mary 2 ch farming O 80a 4h 12c R1 Sparta Apu 2.

Helcer, Philip R. (Katherine) 4 ch farmer O H&L R1 Dorr Byr 97.
Helmantel, Burt (Emma) farmer O 20a 2h 3c R61 Ross Byr 78.
Helmer, Delos (Hattie) carpenter O H&L Washington St Lowell.
Helms, B. W. (Catherine) 3 ch farming T 2h 6c R1 Ada Ada 63.
Helsel, Ambenth farmer R4 Sparta Alg 59.
Helsel, Anna factory hand Prospect St Rockford.
Helsel, Beatrice student Cherry St Cedar Springs.
Helsel, Cleon (Mary) 7 ch moulder & farming T R2 Sparta Spa 86.
Helsel, Floyd (Alice) 2 ch farming T 13h 6c R12 Grand Rapids Wal 50.
Helsel, Ella factory hand Prospect St Rockford.
Helsel, Jerry (Mary) farming T R12 Grand Rapids Wal 50.
Helsel, John 4 ch teamster T Cherry St Cedar Springs.
Helsel, John H. (Jennie) 2 ch farming O 40a H&L 2h 1c Caledonia Citizens tel.
HELSEL, NOAH F. (Abbie E.) 1 ch farmer O 103a 3h 9c R3 Rockford Alg 73.
Helsel, Otis (Mary) 5 ch laborer O H&L Prospect St Rockford Citizens tel.
HELSEL, RAY farmer O 103a 3h 9c R3 Rockford Alg 73.
Helsel, Rosella R4 Sparta Alg 29.
HELSEL, ZACHARIAS (Edith) 2 ch farming O 27a 1h R2 Sparta Spa 79.
Helzer, Jake farmer O 72a 3h 11c R1 Byron Center Byr 98 Ind tel.
Hembling, Noah (Carrie) 1 ch mail carrier T Caledonia Citizens tel.
HEMINGER, THOMAS (Lavinia) 1 ch farmer O 3h 2c R1 Cedar Springs Nel 97.
Hemmerage, Antone (Kate) 3 ch farmer 200a 4h 30c R1 Byron Center Byr 64 Ind tel.
Hemsley, George (Lucinda) 1 ch ret O 120a H&L Church St Kent City.
Hendershot, Robert (Ida) T 2h 1c R9 Grand Rapids Pln 99.
HENDERSHOT, ROY W. (Katherine) 1 ch farmer O 40a 2h 9c R11 Grand Rapids Par 9.
HENDERSHOT, WILLIAM (Anna M.) 5 ch farming O 60a 2h 7c R2 Grand Rapids Apn 85 B tel.
Henderson, Carlton R4 Sparta Alg 3.
Henderson, Edith R4 Sparta Alg 3.
Henderson, Jessie R4 Sparta Alg 3.
Henderson, Thomas (Mary) 3 ch farmer O 140a 3h 15c R4 Sparta Alg 3.
HENDRICK, FRANK H. R3 Byron Center.
Hendricks, Martin (Elizabeth) 6 ch laborer O 3a 1h 1c R12 Grand Rapids Wal 33.
Hendricks, Mary die cutter R12 Grand Rapids Wal 33.
Hendricksma, Henry (Alice) farmer O 35a 2h 7c R1 Grand Rapids Par 62.
Hendrickson, Oscar (Ida) farmer O 20a 1h 3c R3 Rockford Alg 92.
HENDRIKSEN, NIELS C. (Sine) 1 ch farming O 120a 6h 20c R3 Alto Cal 16.
Henninckson, Hans (Christine) farmer O 100a R1 Lincoln Lake Spen 25.
Henitz, Henry (Caroline) 8 ch farming O 80a 3h 11c R3 Caledonia Gai 66.
Hennessey, Mrs. Mary ret O 197a 4c R6 Lowell Ver 32 & 60.
Hennessey, Miss Mary A. R6 Lowell Ver 32 & 60.
HENRICKSON, CARL (Christine) farmer O 100a 4h 7c R1 Lincoln Lake Spen 25.
Henrickson, Miss Julia student R3 Sand Lake Spen 45.
Henrickson, Walter (Belle) 4 ch farmer O 120a R1 Lincoln Lake Spen 25.
Henry, Daniel P. bds R3 Sparta Pln 2.
Henry, Edwin U. (Josephine M.) 3 ch carpenter & contractor O ¾a H&L Belmont Pln 51.
Henry, Ellen W. farmer 300a 4h 10c R3 Sparta Pln 2.
Henry, James F. (Harriet) blacksmith & farming O 10a 2h 1c R10 Grand Rapids Par 70.

COFFEE AND TEA BY PARCEL POST
A POSTAL CARD WILL BRING OUR FREE TRIAL OFFER
BOTH PHONES
FERRIS COFFEE HOUSE, Grand Rapids, Mich

HENRY, LOREN L. (Harriet E.) 7 ch Electric Company & farmer O 80a 1h 5c R11 Grand Rapids Par 11 Citizens tel.

HENRY, M. N. (Bessie M.) 3 ch druggist O H&L Jefferson St Lowell Citizens tel. See adv.

Henry, Ruby 3 ch farmer O 2a 1c R11 Grand Rapids Par 33.

Henry, William A. (Hattie) 5 ch farmer T 4h 10c R3 Sparta Pln 2.

Henze, Casper (Mary) 3 ch farming O 100a 5h 13c R1 Comstock Park Apn 103 Citizens tel.

Henze, Frank C. (Laura) farming O 40a R1 Comstock Park Apn 103 Citizens tel.

Hepler, Bradley (Lillian) 2 ch farming O 40a 4h 4c R1 Alto Cal 26.

Herche, Mary R2 Lowell Low 59 Citizens tel.

Herick, John (Elizabeth) 4 ch farmer T R1 Byron Center Byr 96.

Herington, Eli J. (Edith A.) 7 ch farmer O 40a 2h 5c R3 Sparta Alg 101.

Herington, Harry farmer R3 Sparta Alg 101.

Herington, Orley W. farmer R3 Sparta Alg 101.

HERMAN, GEORGE (Bertha) 3 ch farming O 45a 3h 12c R1 Caledonia Cal 90 Citizens tel.

HERMAN, GEORGE C. (Mary) 2 ch ret O 1a 1h 1c R2 Caledonia Cal.

Herman, Margaret R4 Ada Cas 41.

Herman, P. T. (Cora) 1 ch wood worker O H&L Avery St Lowell.

Herman, Raymond farming O 80a 2h 6c R4 Ada Cas 41.

Hernes, Chester porter bds R5 Grand Rapids Wal 68.

Hernes, Frank upholsterer bds R5 Grand Rapids Wal 68.

Hernes, Martin (Dora) 4 ch plaster mills O 2a 1h 1c R5 Grand Rapids Wal 68.

Herp, Mot 4 ch farmer O 29a 2h 15c R61 Ross Byr 78.

HERRICK, HERMAN (Sophia) 4 ch farming O 60a 3h 6c R3 Caledonia Cal 37.

Herrington, Harriett A. O H&L Cannonsburg Can 59.

HERRINGTON, WILLIAM J. (Estella) 3 ch farmer O H&L 1h 1c Cannonsburg Can 59.

Herrmann, Jacob (Anna) 7 ch mason contracting O 5a 1h R2 Grand Rapids Wal 43 Citizens tel.

HERZOG, W. C. (Sophia K.) club house keeper O 5a 1h 1c R8 Grand Rapids Wyo 51 Citizens tel.

Hesche, Miss Edna N. R2 Lowell Low 36 Citizens tel.

Hesche, Emma R2 Lowell Low 59 Citizens tel.

Hesche, Frank (Kate) 2 ch farmer O 120a 4h 20c R2 Lowell Low 59 Citizens tel.

Hesche, Gladys R2 Lowell Cas 41 Citizens tel.

Hesche, Henry (Alice) farming O 100a 3h 6c R2 Lowell Cas 41 Citizens tel.

Hesche, Mildred R2 Lowell Cas 41 Citizens tel.

HESCKE, WM. S. (Ella M.) 2 ch farmer O 110a 5h 7c R2 Lowell Low 36 Citizens tel.

Heserkamp, John (Jessie) 2 ch farmer O 40a 2h 4c R1 Grandville Byr 7.

HESS, REV. MARTIN (Hilda A.) pastor Swedish Ev Luth Church T R1 Kent City Spa 35 B tel.

HESSELINK, ARENTJAN (Bertha) 1 ch farming O 160a 3h 27c R5 Grand Rapids Wal 86 B tel.

HESSELINK, HERMAN farming R5 Grand Rapids Wal 86 B tel.

Hessenius, Anna 5 ch Summet St Rockford.

Hessenius, John (Della M.) 3 ch factory hand O 4a H 2h 1c Summet St Rockford.

Hessenius, Kathleen factory hand Summet St Rockford.

HESSLER, CARL E. (Blanch) farmer O 40a 6h 6c R4 Rockford Crt 92 Citizens tel.

Hessler, Claude (Eva) farmer T R4 Rockford Crt 90 Citizens tel.

Hessler, Emma 1 ch ret O Main St Rockford.

THE BURGESS JEWELRY CO.
WE INVITE OUR RURAL BROTHERS TO CALL AND TAKE ADVANTAGE OF OUR LIBERAL CREDIT PLAN
WATCHES, DIAMONDS, JEWELRY AND CLOCKS
Citizens Phone, 9493. Bell, M 2788
120 Pearl Street, N. W., Opp. Powers Theatre, GRAND RAPIDS, MICH.

Hessler, Geo. J. (Ada J.) 3 ch millwright O 130a H&L Main St N Rockford.

HESSLER, HENRY capitalist and president State bank O Main & Courtland Sts Rockford B tel. See adv.

Hessler, Henry (Carrie) ret merchant O Monroe St. Rockford Citizens tel.

Hessler, Hugh B. teacher Main St N Rockford.

Hessler, John G. (Emma J.) farmer O 144a 7h 10c R3 Belding Grtn 61 Citizens tel.

Hessler, Lee Main St N Rockford Citizens tel.

Hessler, Matt. (Belle) farmer O 180a 6h 10c R4 Rockford Crt 90 Citizens tel.

Hessler, Pauline school teacher O Main St Rockford.

HESSLER, WILLIAM H. F. (Maud) 3 ch farmer O 164a 6h 23c R3 Belding Grtn 32 Citizens tel.

Hette, A. H. farmer T R2 Ada Ada 25 Citizens tel.

Hette, Eliza farmer O 80a 5h 8c R2 Ada Ada 25 Citizens tel.

Heukels, William (Minnie) 5 ch farmer O 15a 1h 2c R3 Grand Rapids Gd Rp 51.

HEWITT, BENJAMIN J. (Almina) 1 ch farming O 40a 2h 3c R3 Byron Center Gai 6 B tel.

Heyboer, Abraham farmer R1 Grand Rapids Par 54.

Heyboer, Johannes L. farmer R1 Grand Rapids Par 54.

Heyboer, Louis (Julia) farmer O 40a 2h 4c R1 Grand Rapids Par 61.

Heyboer, Martin (Ruena) 3 ch farmer O 80a 3h 7c R11 Grand Rapids Par 33 B tel.

Heyboer, Michael (Agnes) farmer O 80a 2h 17c R1 Grand Rapids Par 54.

Heyboer, Peter (Trena) 12 ch farming O 120a 5h 11c R3 Byron Center Gai 7 B tel.

Heyboer, Peter W. (Lena) 2 ch farmer O 81a 2h 27c R1 Grand Rapids Par 54 B tel.

Heyboer, Wm. Jr. farmer R1 Grand Rapids Par 54.

Heyboer, William J. 3 ch farmer O 155a 5h 8c R1 Grand Rapids Par 54 B tel.

Heys, Garrett (Henrietta) manager Baxter farm 2h 12c R10 Grand Rapids Par 76.

Heys, Louis (Helen) greenhouse gardener O 40a 2h 6c R10 Grand Rapids Par 6.

HEYS, SIEGER gardener O 25a 1h 6c R10 Grand Rapids Par 6.

Heyser, Albert N. (Annie) farmer O 80a 2h 8c R1 Comstock Park Plh 46.

Hickey, Catherine ret O H&L Ada Grtn 80.

Hickey, Patrick (Lizzie) 3 ch sexton T R2 Ada Grtn 80.

HICKOX, GEORGE (Nina) 4 ch grocery O 10a 1c Byron Center Byr 60.

Hicks, Elmer (Ora) 4 ch farmer O 60a 4h 6c R3 Cedar Springs Sol 72 Citizens tel.

HICKS, GEO. (Mabel) 3 ch farmer O 40a 2h 3c R2 Cedar Springs Sol 35.

Hicks, Miss Laura part owner 121a R1 Lowell Ver 37.

Hicks, Lyle farmer R3 Cedar Springs Sol 72.

HICKS, S. P. insurance Lowell Citizens tel. See adv.

HICKS, WILLIS (Rena) 1 ch farmer O 80a 4h 8c R3 Cedar Springs Sol 91 Citizens tel.

Hicok, James W. (Louise A.) 3 ch farming (Maryland farm) T 16h 100c R3 Grand Rapids Gd Rp 51.

Hiess, George farmer O 40a 2h R2 Cedar Springs Sol 27.

Hiestand, Phoebe R4 Ada Cas 46.

HIGBEE, EDGAR J. farm hand O H&L R4 Cedar Springs Crt 15.

Chores.

Higbee, Mrs. Mary 3 ch T 215 East St Grandville.

Higgins, Patrick (Elsie M.) 4 ch farmer O 120a 4h 6c R3 Sand Lake Spen 2 Citizens tel.

Higgins, Wm. Patrick farmer T 4h 6c R3 Sand Lake Spen 2 Citizens tel.

HIGGS, CHARLES (Rose) 4 ch farmer O 100a 2h 6c R3 Sand Lake Nel 59.

Higley, Charles (Mary) farming O 10a 2h 1c R12 Grand Rapids Wal 44 Citizens tel.

Hilding, Thomas (Elsie) lawyer O H&L R12 Grand Rapids Wal 34 Citizens tel.

HILDRETH, FRED farmer R1 Rockford Crt 52.

Hildreth, Lyman laborer bds Franklin & White Sts Grandville B tel.

Hildreth, W. C. (Sarah) 3 ch undertaker O H&L 120 White St Grandville.

Hiler, Lee (Anna) 6 ch farmer O 40a 1h 1c R2 Cedar Springs Sol 3.

Hilferink, Herman (Mary) 5 ch general farming O 100a 4h 13c R11 Grand Rapids Par 24.

HILL, MRS. ANDREW R2 Ada.

Hill, Arminda farmer O 35a R2 Greenville Oak 79.

HILL, ART H. shoe store Lowell Citizens tel. See adv.

Hill, Burt B. (Goldie) 2 ch farming & painting O 6a T 2h 1c R3 Lowell Low 19 Citizens tel.

Hill, Burt E. (Mary) 2 ch farmer O 40a 2h 3c R3 Rockford Alg 55 Citizens tel.

Hill, Clinton farm work R1 Lowell Ver 37 Citizens tel.

HILL, C. ORRIN (Frances) 2 ch farmer O 120a 4h 13c R2 Lowell Low 77 Citizens tel.

Hill, David (Carrie) 12 ch farmer & butcher O 172a 5h 24c R3 Ada Ada 57.

Hill, Freeman (Mary L.) farmer O 70a R3 Ada Can 91 Citizens tel.

HILL, HENRY (Ida) farmer 40a 3h 3c R3 Byron Center Byr 56.

HILL, JAMES R1 Alpine Apn 49 B tel.

Hill, John (Katherine) 1 ch grocer T R1 Belmont Pln 67.

Hill, John (Mertie) 1 ch farming T 4h 1c R4 Sparta Spa 28.

Hill, Josie Cedar Springs Sol.

Hill, J. L. (D. E.) 1 ch piano salesman O H&L Gooding Spa 67 B tel.

HILL, MARIAN R1 Alpine Apn 49 B tel.

HILL, MELVIN H. (Ricka) 3 ch farmer O 40a 1h R1 Harvard Oak 7.

Hill, Orlando farmer O 40a R3 Cedar Springs Sol 62.

HILL, ROWLAND (Carrie) 4 ch farming O 160a 6h 9c R1 Alpine Apn 49 B tel.

HILL, RUSH (Edith) 1 ch farmer O 40a 2h 2c R2 Cedar Springs Sol 69.

Hillebrand, Fred A. (Mary) 5 ch farming O 57a 3h 3c R1 Alpine Apn 56 B tel.

HILLEBRAND, JOHN F. (Helen M.) 3 ch farming & township treasurer O 80a 3h 5c R1 Comstock Park Apn 73.

Hilliker, John ret Jackson St Lowell.

HILLIKER, ROBERT (Rena) 2 ch farming O 40a T 4h 10c R2 Rockford Can 40.

Hillman, Clara farmer R1 Cedar Springs Nelson 62.

Hillman, Hannah 4 ch farmer O 40a R1 Cedar Springs Nel 62.

Hillman, Stacy S. (Opal) farmer O 40a 1h 2c R1 Cedar Springs Nel 62 Citizens tel.

Hills, George (Lizzie) 5 ch farmer O 40a 2h 2c R1 Kent City Tyr 35.

Hills, Henry C. (Melva) 1 ch farming O 107a 4h 15c Alpine Apn 66 B tel.

Hills, Lovine (Mary) 3 ch farmer O 40a 2h 6c R1 Kent City Tyr 51.

Hills, Terry (Alvine) 2 ch farming Alpine Apn 66 B tel.

Hilton, Arthur L. farming O 93a 3h 2c R2 Grand Rapids Wal 9.

Hilton, Berton J. (Cora) 2 ch farming 100a 4h 25c R1 Berlin Wal 1.

Hilton, Chuck garage bds W Main St Kent City.

Hilton, Fred (Elizabeth) 1 ch O H&L 30 Washington St Sparta B tel.

Hilton, Howard (Marie) 5 ch farming O 115a 4h 18c R2 Grand Rapids Wal 11.

Hilton, H. (Henrietta) laborer O H&L 1c 232 Union St Sparta.

Hilton, John B. (Adella) 1 ch farming O 100a 4h 25c R1 Berlin Wal 1.

Hilton, Meda E. O H&L Gardener St Sparta.

Hilton, William F. farming O 93a 3h 2c R2 Grand Rapids Wal 9.

Hilzey, Arthur (Edna) 1 ch stock buying O 40a Dutton Gai 13.

Himans, Nick (Lizzie) 4 ch farmer T 3h 6c R1 Belmont Can 61½.

HIMEBAUGH, CLYDE M. (Blanche E.) 3 ch farmer O 100a 2h 3c R1 Lowell Ver 87.

Hincenga, C. (Effie) 2 ch farmer O 60a 3h 5c R1 Byron Center Byr 77.

Hines, Frank (Margaret) 1 ch farming O 10a 1h R1 Comstock Park Wal 16.

HINMAN, H. A. Kent City.

Hinman, Mrs. Jennie 1 ch R3 Alto Cal 11.
Hinman, Mary ret bds R3 Sparta Spa 51.
HINMON, MRS. AMELIA 3 ch O H&L N Main St Kent City.
HINSDILL, NANCY M. ret R12 Grand Rapids Wal 97 Citizens tel.
Hirschmiller, Geo. P. (Gianetta) farmer O 25a 2h 3c R3 Lowell Low 19.
Hirst, Edgar F. wholesale leather dealer O 10a R12 Grand Rapids Wal 34 Citizens tel.
Hiser, William (Mary) laborer & boarding house prop O H&L 16 Union St Sparta B tel.
Hoadley, E. farmer O 3a R3 Rockford Alg 95.
HOADLEY, GERTRUDE C. telephone operator R1 Cedar Springs Nel 113.
HOADLEY, GRACE M. R1 Cedar Springs Nel 113.
HOADLEY, JAMES (Hattie E.) 4 ch farmer O 60a 2h 14c R1 Cedar Springs Nel 113 Citizens tel.
Hoadley, Max student Cedar Springs.
HOADLEY, MAX T. R1 Cedar Springs Nel 113.
HOADLEY, MILO J. farmer R1 Cedar Springs Nel 113.
Hoadley, Seymour (Anna) 1 ch farmer O 40a 1h 2c R1 Cedar Springs Nel 97.
Hoag, Bert (Ellen V.) 3 ch farmer O 60a 2h 5c R2 Kent City Tyr 70.
Hoag, Edward (Isadore) 1 ch farmer O H&L Hudson St Lowell Citizens tel.
Hoag, Ernest (Minnie) 2 ch auto repairing O H&L 41 Hickory St Sparta.
Hoag, E. A. (Mary V.) 1 ch farmer O 40a 1h 6c R9 Grand Rapids Pln 107.
Hoag, Hazel clerk Hudson St Lowell.
Hoag, Lloyd E. farmer T 1h 1c R2 Cedar Springs Sol 34.
HOAG, MAURICE L. (Mabel M.) 1 ch farmer, fruit & dairy O 160a 5h 30c R4 Grand Rapids Gd Rp 12 Citizens tel.
Hoag, Ralph A. (Elizabeth) 1 ch steel roofing O H&L 2h Washington St Lowell Citizens tel.
Hoag, Mrs. S. E. O H&L Washington St Lowell Citizens tel.
Hoag, Walter (Ida) farmer O 70a 2h 4c R2 Cedar Springs Sol 67½ Citizens tel.
Hoare, Chas. R8 Grand Rapids Wyo 27 B tel.
Hoare, Ruth 1 ch 113 Maple St Sparta.
Hoatlin, Charles (Lydia) 2 ch carpenter O H&L N Main St Kent City B tel.
Hobart, Emma Ann R3 Sparta Alg 8 Citizens tel.
Hobart, George H. (Emma A.) 1 ch farmer & fruit grower O 28a 2h 1c R4 Grand Rapids Gd Rp 8 Citizens tel.
HOCKEBORN, FRANK T. (Emma H.) 1 ch farmer O 100a 2h 10c R3 Rockford Alg 80.
Hodge, Clinton (Mary) clerk T Jackson & Avery Sts Lowell Citizens tel.
Hodge, George (Ora) 2 ch farmer O 80a 1h 4c R1 Harvard Oak 54.
HODGE, N. ORREN (Willetta) 1 ch farmer O 40a 3h 4c R4 Cedar Springs Crt 41.
HOEKSEMA, JOHN 2 ch farmer T 2h R10 Grand Rapids Par 74.
HOEKSEMA, SADIE furrier R10 Grand Rapids Par 74.
HOEKSEMA, TENA R10 Grand Rapids Par 74.
Hoeksema, P. J. (Lena) 6 ch grocer O H&L 177 East St Grandville.
HOFACKER, GEORGE D. (Lois) 6 ch farming O 90a 3h 17c R1 Berlin Apn 118 B tel.
Hoffman, Albert W. (Alice) 3 ch plumber & steam fitter O H&L T Washington St Lowell.
HOFFMAN, BERT (Dora) 3 ch celery grower O 17a 2h 6c R1 Ross Byr 60 Citizens tel.
Hoffman, Frank J. (Agnes) 1 ch machinist O H&L Main St Lowell.
HOFFMAN, LANBERT (Anna) 1 ch farmer O 60a 3h 6c R1 Byron Center Byr 63.
Hoffman, Louis farmer T 2h R2 Rockford Can 53.

THE CARS WITH THE PEP
Overland CARS
Proven By Years
Of Successful Operation
Grand Rapids Overland Co.
WESTERN MICHIGAN DISTRIBUTORS
Grand Rapids Michigan
Willys Knight

Hoffman, Nina 2 ch R1 Ada Cas 66 B tel.

Hoffman, Mrs. Sally 7 ch farmer O ½a R1 Clarksville Bow 38.

HOFFMAN, WM. (Lizzy) 3 ch farmer O 120a 5h 12c R1 Alto Bow 37 Citizens tel.

HOFFMEYER, FRED J. (Faye) 1 ch farming O 80a 3h 12c R1 Sparta Spa 42 B tel.

Hogadone, Frank D. (Fannie M.) fruit farming O 60a 4h 6c R5 Grand Rapids Wal 67 Citizens tel.

HOGUE, CHAS. R60 Dutton.

HOKANSON, GUSTAF (Hilda) 2 ch tool maker O 3½a 1c R4 Grand Rapids Gd Rp 76 B tel.

Holaday, Cecil farmer 3h 13c Edgerton Alg 84.

Holaday, Frank (Minnie) 1 ch farmer T 3h 13c Edgerton Alg 84.

Holben, Antone (Mattie) 2 ch school teacher O 7a 1c Kent City Tyr 60.

Holben, Ben (Louisa) 3 ch ret O H&L 1h Clover St Kent City B tel.

Holben, Chalmer (Gertrude) farmer T 1c R1 Kent City Tyr 52.

Holben, Charles A. (Jane) 8 ch farmer O 240a Lot 5h 5c Kent City Tyr 35 B tel.

HOLBEN, ED. (Daisy) 6 ch farmer O 120a 5h 8c R2 Kent City Tyr 53 B tel.

Holben, Jessie school teacher R3 Kent City Tyr 35.

Holben, Joseph (Lydia) 3 ch ret O H&L N Main St Kent City B tel.

HOLBEN, NELSON (Millie) 6 ch farmer O 76a 60h 13c N Main St Kent City.

HOLBEN, N. F. R23 Pleasant View Farm Kent City.

HOLBROOK, BEN. (Myrtle) farmer T 2h 3c R2 Cedar Springs Sol 49.

Holcomb, Cecila C. nurse R2 Alto Bow 65.

HOLCOMB, DAVID D. (Lydia J.) 9 ch farmer O 160a 5h 30c R2 Alto Bow 65.

Holcomb, Frances E. farmer R2 Alto Bow 65.

Holcomb, Gaylord E. farmer R2 Alto Bow 65.

Holcomb, Herbert A. (Elma) 2 ch farmer O 40a 1h 1c R1 Rockford Crt 56 Citizens tel.

Holcomb, Jessie E. nurse R2 Alto Bow 65.

Holcomb, John M. farmer R2 Alto Bow 65.

Holcomb, Morgan R2 Alto Bow 65.

Holcomb, Paul A. farmer R2 Alto Bow 65.

Holden, Chapin B. (Lois A.) 1 ch farmer O 82a 1h 5c R1 Rockford Crt 56.

Holden, Erie (Eliza) 4 ch farmer O 5a R1 Rockford Crt 56.

HOLDEN, LYNN C. (Lola M.) 1 ch farmer & teacher T 3h 4c R3 Rockford Alg 82.

Holiday, Clifford farmer R2 Cedar Springs Sol 36.

HOLIDAY, ED. (Edith) 1 ch farmer O 80a 3h 8c R2 Cedar Springs Sol 36.

Holiday, Elmer farmer RD Cedar Springs Sol 36.

HOLIDAY, FRANCIS G. (Augusta) 2 ch farmer O 80a 2h 3c R2 Cedar Springs Sol 36.

Holiday, Mary farmer O 40a 2h 2c R2 Cedar Springs Sol 37.

Holiday, Roy (Maude) 3 ch farmer O 132a 5h 6c R2 Cedar Springs Sol 36.

Holiday, Wilbur J. farmer O 40a 2h 2c R2 Cedar Springs Sol 37.

Holland, Chester (Hattie) 3 ch farmer O 80a 2h R1 Gowen Spen 95.

Holland, Harry L. (Barbara) 5 ch night watchman T 1c Jefferson St Lowell.

Holland, Jack (Tillie) grist mill O N Main St Cedar Springs.

HOLLAND, LEWIS L. farmer O 100a R1 Lincoln Lake Spen 60 Citizens tel.

HOLLAND, L. A. R41 Lincoln Lake.

Holley, Dennis (Jennie) 5 ch farmer O 20a 2h 1c R2 Kent City Tyr 17.

Holley, Will (Julia) 4 ch farmer O 99a 3h 1c R2 Kent City Tyr 15.

HOLLISTER, JOHN ARDEN farmer T Lowell Ver 39.

HOLLY, GEORGE H. (Dora) 2 ch farming O 80a 5h 17c R3 Caledonia Gai 19 B tel.

HOLLY, HENRY (Alice) 1 ch farming T 5h 17c R3 Caledonia Gai 19.

Holly, Orlando H. (Priscilla) 2 ch ret O H&L Dutton Gai 13.

HOLM, RASMUS (Anna) 1 ch farmer T 4h 20c R1 Sand Lake Nel 22 Citizens tel.

Holman, Lewis (Agnes) 1 ch farmer T 1h R1 Ross Byr 80.

Holmden, Arthur E. (Lucy) 2 ch farm hand T 1c R1 Harvard Oak 55.

Holmden, Cyrus (Libbie) farmer O 40a 3h 3c R1 Harvard Oak 35.

Holmden, Freeman (Nettie) 3 ch farmer T 2h 1c R4 Greenville Oak 83.

Holmden, George W. (Carrie B.) farmer O 88a 2h 5c R1 Harvard Oak 35.

Holmden, Norman A. (Isadore E.) farmer T 2h 1c R5 Greenville Oak 78.
Holmden, Ona (Flossie) 2 ch R F D mail carrier O 80a 2h 3c R1 Harvard Oak 35.
Holmden, Vernon (Hilma) 2 ch farmer T 2h 5c R1 Harvard Oak 35.
Holmes, Albert (Lillis) 4 ch farming O 40a 2h 3c R2 Sparta Spa 73.
HOLMES, CHARLES (Della) O H&L 14 Washington St Sparta.
HOLMES, FRANK M. (Lulah) printer T 32 Union St Sparta.
HOLMES, FRED H. (Lora M.) 2 ch farmer O 140a 4h 10c R2 Grand Rapids Wal 8 Citizens tel.
Holmes, Lucy farmer O 40a R4 Rockford Crt 98 Citizens tel.
Holmes, Richard B. farming R2 Grand Rapids Wal 8 Citizens tel.
Holmes, Robert A. (Shirley M.) 2 ch farming O 80a 4h 20c R2 Grand Rapids Wal 4 Citizens tel.
Holmes, W. O. 3 ch farmer O 105a 3h 16c R2 Kent City Tyr 59 B tel.
HOLMES, W. S. farmer 40a 1h R1 Cedar Springs Nel 89.
Holmquist, Mathew (Lena) 3 ch farmer O 40a 2h 12c R3 Kent City Tyr 84.
Holt, Dora E. bds R12 Grand Rapids Wal 34 Citizens tel.
Holt, D. C. (Susie) 5 ch jeweler T 20 Maple St Sparta.
Holt, Electa R12 Grand Rapids Wal 34 Citizens tel.
Holt, Emeline Lowell.
Holt, Fred E. (Fina) 1 ch real estate O 2a R12 Grand Rapids Wal 34 Citizens tel.
Holterop, Ralph (Jerka) farmer O 20a 1h 3c R1 Grandville Wyo 39.
Holtman, Klaas R. (Anna) 1 ch farmer O 20a 2h 3c R1 Grandville Wyo 76.
Holtrop, Tom (Margaret) 1 ch farmer O 44a 3h 4c R1 Grandville Wyo 44.
HOLWERDA, GEO. (Jennie) gardener O 10a 2h R10 Grand Rapids Par 74.
HOLWERDA, JOHN greenhouse gardener O 10a 2h R10 Grand Rapids Par 74.
Holzgen, Philip (Gladdis) farmer T 2h 8c R2 Byron Center Byr 150.
Homdelink, Garrett (Dena) 1 ch farmer O 60a 3h 12c R3 Byron Center Byr 34.
Homrich, Christian (Catherine) 7 ch farming O 80a 4h 11c R1 Ada Cal 4.
HOMRICH, JOE (Rose) 3 ch farmer T 5h 17c R2 Byron Center Byr 68 Ind tel.
Homrich, Sebastiam (Anna) 3 ch farming O 78a 4h 14c R1 Comstock Park Apn 94 Citizens tel.
HONDERD, JACOB (Hattie) 3 ch farmer O 20a 1h 2c R2 Jenison Wyo 36.
HONDERD, WILLIAM 3 ch farmer O 77a 4h 13c R3 Byron Center Byr 16.
Honquist, Herbert farmer T R3 Kent City Tyr 84.
Hood, Allie (Cora) 3 ch good roads wkr O H&L Alto Bow 10.
Hood, Andrew farmer O 152a 2h 12c R3 Grand Rapids Gd Rp 57 B tel.
HOODHOOD, CHARLIE A. (Mary) 2 ch farmer O 40a 3h 5c R4 Ada Ada 69.
Hoogeboom, Nick (Helen) 3 ch sticker man in factory O 5a R8 Grand Rapids Par 60.
Hooger Hyde, Anthony (Anna) 2 ch O 4a R4 Grand Rapids Pln 93.
Hoogerhyde, Johannes 1 ch ret O 5a 1h 1c R12 Grand Rapids Wal 52.
Hook, Arthur (Anna) 3 ch farmer O 6a R1 Grand Rapids Wyo 26.
Hook, Cena O 8a R1 Grand Rapids Wyo 26.
Hook, Noble (Maude) 2 ch farmer O 60a 5h 5c R1 Kent City Tyr 54.
Hooker, John A. (Angeline) ret O H&L W Water St Lowell.
HOOKS, FRED V. (Leafy Belle) 2 ch farmer T R4 Lowell Ver 45.
HOOLSEMA, ALICE R10 Grand Rapids Par 75.
HOOLSEMA, DUURT (Hendrieka) farmer O 12a 3h 5c R10 Grand Rapids Par 75.
Hoolsema, Jacob (Elsie) 5 ch farmer O 45a 2h 11c R1 Grand Rapids Par 57.
HOOLSEMA, JENTINA R10 Grand Rapids Par 75.
HOOLSEMA, JOHN (Lena) R10 Grand Rapids Par 75.
HOOLSEMA, PETER 3 ch gardener O 5a 3h 5c R10 Grand Rapids Par 75.

KURTZMANN PIANOS
No Better Made
THE HERRICK PIANO CO.
GRAND RAPIDS, MICHIGAN

HOOVER, MRS. EMILY J. R57 Caledonia.
Hoover, John (Pheaby) 1 ch farming O 40a 3h 3c R3 Caledonia Gai 70 Citizens tel.
HOOVER, MRS. LYMAN R1 Caledonia Cal.
Hoover, Reuben J. H. (Debby) 1 ch farmer O 15a T 2h 17c R11 Grand Rapids Par 9 B tel.
HOOVER, SETH C. (Margaret G.) 3 ch farm hand O 2a 1h 1c R4 Grand Rapids Pln 93 Citizens tel.
Hoover, Wm. B. farmer O 41a R11 Grand Rapids Par 9.
HOOVER, WM. B. J. (Cora E.) 2 ch farmer O 92a 3h 6c R2 Rockford Can 32 Citizens tel.
Hope, Henry (Jane) 3 ch sexton O H&L 1c 134 Main St Sparta.
Hopkins, C. H. (Amelia) 1 ch ret grocer O H&L Second St Cedar Springs.
HOPKINS, HASKEL I. (Cassy) 3 ch O 100a 3h 4c R4 Grand Rapids Gd Rp 8.
HOPKINS, JAMES farmer R4 Grand Rapids Gd Rp 8.
Hopkins, Oliver (Emma) 2 ch farmer O 40a 2h 6c R3 Kent City Tyr 38.
HOPKINS, ORPHA R. R4 Grand Rapids Gd Rp 8.
Hopkins, Miss Uni teacher Second St Cedar Springs.
HOPKINS, WALTER farmer R4 Grand Rapids Gd Rp 8.
HOPP, GEO. (Susan) 3 ch greenhouse florist O 15a 1h 1c R3 Grand Rapids Gd Rp 14.
HOPPIE, CHAS. R. (Lydia) 1 ch farmer O 72a 3h 5c R8 Grand Rapids Wyo 81 B tel.
HOPPIE, LOUIS (Carrie) 1 ch farmer O 60a 3h 10c R8 Grand Rapids Wyo 82 B tel.
Hordyk, Leonard (Lena) 9 ch farmer & dairyman O 132a 7h 35c R9 Grand Rapids Pln 97.
Horn, Mrs. Hila F. 4 ch farmer O 95a 2h 8c R4 Lowell Ver 77.
Horten, Will (Lydia) 1 ch farmer O 160a 2h 10c R1 Harvard Oak 3 Citizens tel.
Horton, Bert (Minnie) 2 ch farmer O 80a 2h R1 Harvard Spen 104.
HORTON, BERT (Altha) 3 ch general store O store building R4 Cedar Springs Crt 15 Citizens tel.
HORTON, B. J. (Mila) 6 ch farmer T 4h 2c R1 Cedar Springs Nel 89.
HORTON, EDWIN W. (Emma) 2 ch farmer O 160a 3h 6c R1 Harvard Oak 34 Citizens tel.
Horton, Glen farmer O 40a 2h 1c R1 Harvard Nel 91.
Horton, Glenn C. (Leta) farmer O 40a T 3h 4c R1 Harvard Spen 113 Citizens tel.
HOSKINS, JOHN W. (Fannie J.) 7 ch farmer O 80a 4h 6c R4 Sparta Alg 40.
Hoskins, Joseph (Jennie) farmer O 45a 2h 3c R4 Sparta Alg 42.
Hoskins, Joseph farmer R4 Sparta Alg 42.
HOST, CLARENCE farming R1 Comstock Park Apn 71 B tel.
HOST, EDWIN student bds R1 Comstock Park Apn 71 B tel.
HOST, EMILY R1 Comstock Park Apn 71 B tel.
HOST, FRANK A. (Caroline) 4 ch farmer O 52a 2h 4c R1 Belmont Pln 10.
HOST, FRED (Anna) 5 ch farming O 80a 4h 11c R1 Comstock Park Apn 71 B tel.
Host, John (Christine) 3 ch farming O 120a R1 Alpine Apn 83.
Host, Joseph (Eva) 3 ch farming O 80a 6h 8c R1 Berlin Apn 81 B tel.
HOST, VERONICA R1 Comstock Park Apn 71 B tel.
Host, Wm. M. (Beatrice) farming O 40a 3h 1c R2 Grand Rapids Apn 85 B tel.
HOSTETLER, MURL (Edna) 1 ch farmer O 60a 5h 10c R1 Alto Bow 46 B tel.
HOTCHKISS, E. G. R3 Lowell.
Houck, Mrs. 3 ch T Mill St Grandville.
Houck, Delbert laborer bds Mill St Grandville.
Houck, Laura T R2 Jenison Wyo 33.
HOUGH, ADELBERT L. (Nellie A.) 1 ch farmer O 130a 3h 9c R1 Rockford Crt 67 Citizens tel.

RELIABILITY is what you expect and what you get in every Kimball Piano. Fifty-seven years of success and thousands of satisfied customers are our best advertisers the world over. Reliability—first—last—and always. Kimball and Pathe Phonographs with hundreds of beautiful Pathe Records are here, for you.

W. W. KIMBALL CO.
GRAND RAPIDS BRANCH, 74 IONIA AVE., N. W.

HOUGH, CLAIR E. solicitor Cedar Springs Sol 73.

Hough, Dewey farming R3 Cedar Springs Spen 76 Citizens tel.

Hough, James (Edith) 1 ch farmer T 4h 3c R1 Cedar Springs Nel 61.

Hough, Rachel student bds Main St Cedar Springs.

Hough, Rachel farming R3 Cedar Springs Spen 76 Citizens tel.

HOUGH, RAY (Grace) 1 ch farmer T 5h 7c R3 Sand Lake Nel 65 Citizens tel.

Hough, Welman farming R1 Cedar Springs Spen 76 Citizens tel.

HOUGH, WILMOT B. (Clara M.) 10 ch farming O 140a 8h 20c R1 Cedar Springs Spen 76 Citizens tel.

HOUGHTON, FRANK L. (Bessie B.) 5 ch school director & farmer O 79a 4h 12c R2 Alto Low 69 Citizens tel.

Houghton, Guy D. (Mabel G.) physician & surgeon O H&L Caledonia Citizens tel.

Houghton, Lloyd L. high school student R1 Alto Low 69 Citizens tel.

Houghton, Mrs. Louise A. 3 ch Alto Low 69 Citizens tel.

HOUK, THELMA D. R4 Ada Cas 73 Citizens tel.

HOULIHAN, ED. farmer O 56a 2h 8c R1 Lowell Ver 22.

Houlihan, Miss Emogene student R1 Lowell Ver 22.

HOULIHAN, JAMES (Mary J.) 6 ch farmer T 2h 8c R1 Lowell Ver 22.

HOUMAN, JOHN (Ora R.) 1 ch farmer T 4h 2c R4 Grand Rapids Gd Rp 5.

HOUSE, ALONZO C. (Annie) 5 ch farmer O 180a 6h 10c R1 Belmont Pln 7 Citizens tel.

HOUSE, ANDREW S. (Hattie) farmer & produce buyer O 60a 3h 2c R4 Sparta Alg 41.

House, Elwin V. (Lottie) laborer T Main St N Rockford.

HOUSE, LUELLA P. bds R1 Belmont Pln 7.

House, Mrs. Mary E. 1 ch O H&L Main St S Rockford.

House, Orem B. (Burdie O.) 1 ch farmer O 160a 4h 8c R3 Sparta Pln 5.

Householder, Eli farmer O 40a 5c R2 Byron Center Byr 14.

Houser, Demming A. (Augusta) 3 ch farmer O 5a H&L 3h 2c W Main St Lowell Citizens tel.

Houser, Miss Lelia M. millinery bds W Main St Lowell Citizens tel.

Housman, Andrew (Fanny) 2 ch farming O 80a 4h 9c R4 Ada Cas 40.

HOUTING, HENRY I. (Nina) 5 ch farmer 150a 5h 15c R1 Rockford Crt 60 Citizens tel

Houwerzyl, Enno (Etje) 7 ch farming T 1h 2c R12 Grand Rapids Wal 25.

Hovinga, Simeon (Jennie) 7 ch farmer T 1h R1 Ada Ada 67.

Hovingh, John trapper bds 164 East St Grandville.

Hovingh, Mrs. S. 1 ch O H&L 164 East St Grandville.

It Is Not Always Summer On the Farm.

Howard, Clark W. farmer part owner 2h 3c R2 Greenville Oak 102.
Howard, Daniel F. (Martha A.) 5 ch farmer O 200a 6h 16c R5 Lowell Grtn 73.
Howard, Mrs. Emily 2 ch O H&2Lots Dutton Gai 23.
Howard, Miss Evelyn teacher R6 Lowell Low 13 Citizens tel.
Howard, Miss Genevieve R1 Lowell Ver 28 Citizens tel.
Howard, Jasper (Alice) 2 ch mechanic T Alma St Sparta.
Howard, John P. (Theresa) 6 ch farmer O 320a 12h 30c R6 Lowell Low 13 Citizens tel.
HOWARD, JOHN R52 Lowell.
Howard, Miss Kate farmer O 60a R1 Lowell Ver 5.
Howard, Miss Lena millinery T Main St Kent City.
Howard, Martha ret H&L R3 Belding Grtn 31.
Howard, Mrs. M. J. farmer O 200a R2 Rockford Can 42 Citizens tel.
Howard, Owen J. (Jennie E.) 10 ch farmer O 238a 4h 8c R1 Lowell Ver 28 Citizens tel.
Howard, Ray J. (Ella) farmer T 6h 6c R2 Rockford Can 42 Citizens tel.
Howard, William farmer part owner 48a 2h 3c R2 Greenville Oak 102.
Howard, William (Anna) 2 ch farming O 99a 4h 7c R5 Lowell Grtn 71 Citizens tel.
Howell, Hezikiaah M. (Mary) 1 ch farming O 54a R1 Ada Ada 63.
Howell, Peter farmer O 20a R1 Byron Center Byr 50.
HOWELL, WALTER (Esta E.) janitor Court House O 1a R12 Grand Rapids Wal 27.
HOWLETT, MRS. ALICE 1 ch O H&L Oak St Cedar Springs.
Hoxie, Ruben 4 ch farmer O 20a R2 Kent City Tyr 17.
Hoyt, Louise bds R3 Rockford Pln 25.
HOYT, W. B. (Augusta) 2 ch farmer O 80a 2h 3c R1 Kent City Tyr 34.
HUBBARD, ERLAND (Minnie) 1 ch undertaker T Main St Cedar Springs Citizens tel. See adv.
Hubbard, Frank (Katie) 6 ch farmer O 120a R3 Sand Lake Spen 3.
Hubbard, Fred (Mary) 2 ch banker & insurance agent O H&L Main St Cedar Springs Ind tel.
Hubbard, Harry C. (Grace E.) physician & surgeon O L Caledonia Citizens tel.
Hubbard, Miss La Vern Main St Cedar Springs.
Hubbard, Martha O H&L 180 Franklin St Grandville.
Hubbard, Miss Myrtle millinery T Caledonia Cal.
Hubbard, William A. (Effie) 2 ch farmer O 180a 4h 4c R2 Greenville Oak 27.
Hubbel, Ernest (Minerva) 4 ch miller O 43a H&L grist mill 3h 4c R1 Belmont Can 68 Citizens tel.
Hubbel, Eugene (Alice) 2 ch farmer O 80a R2 Rockford Can 6.
Hubbel, Glenn G. student R3 Lowell Low 23.
Hubbel, Jasper N. (Emma) 4 ch farmer O 55a 2h 3c R3 Lowell Low 23.
Hubbel, Winfield (Jeanette) farming O 30a R2 Kent City Spa 17.
HUBEL, CHARLES N. (Carrie J.) 1 ch farming O 10a R2 Grand Rapids Wal 17 B tel.
HUBEL, NELSON E. farming R2 Grand Rapids Wal 17 B tel.
Hubert, Andrew (Rosie) 3 ch farming O 100a 2h 20c R1 Sparta Spa 95.
HUBERT, HERMAN (Lizzie) 2 ch blacksmith O 80a 4h 15c R1 Sparta Spa 67 B tel.
HUBERT, LOUIS farming R1 Sparta Spa 67 B tel.
HUBERT, MINNIE farming R1 Sparta Spa 67 B tel.
Huberts, Harm (Cornelia) 3 ch machine hand T 1c R1 Grand Rapids Wyo 18.
Hubka, Joseph (May) 5 ch tailor bds R12 Grand Rapids Wal 52.
Huckleberry, Lela Main St Cedar Springs.
Huckles, John (Belle) 3 ch farmer T 5h 7c R3 Grand Rapids Gd Rp 51.
Hudson, Andrew (Pearl) 5 ch farmer O 54a 2h 4c R3 Sand Lake Nel 15.
Hudson, D. (Gertrude) carpenter O H&L 184 East St Grandville.
HUDSON, E. P. (Loretta) 1 ch farmer O 294a 2h 35c R2 Rockford Can 24.
HUDSON, JAMES S. farmer 2h R2 Rockford Can 24.
Hudson, John (Jane) 1 ch gardener O 1a 100 Grand Ave Grandville.
HUDSON, QUINTON M. (Ruby) 2 ch farmer T 5h 13c R1 Lowell Ver 64 Citizens tel.
HUDSON, ROY S. (Jennie) 1 ch farmer 2h R2 Rockford Can 24 Citizens tel.
Hudson, Samuel S. 2 ch farmer O H& 6Lots 1h R2 Lowell Low 27.

Hudson, Wm. (Minnie) 2 ch farmer O 40a 3h 7c R3 Sand Lake Nel 13.
Hues, Mrs. Eva 1 ch O H&L 305 Union St Sparta.
Hueschen, A. Walter (Emeline) 2 ch minister T R2 Caledonia Cal 40 tel.
Huff, Annetta 1 ch farmer O 80a 2c R1 Sand Lake Sol 25 Citizens tel.
Huff, Arthur (Anna) 2 ch farmer T 2h 3c R1 Sand Lake Sol 25.
Huff, Harry (Cora) 3 ch farmer O 40a 2h 4c R2 Byron Center Byr 31 Ind tel.
Huff, Reynolds V. 4 ch farmer O 80a 4h 6c R9 Grand Rapids Gd Rp 31 Citizens tel.
Huffard, Alvin clerk bds 121 Grand Ave Grandville.
Huffard, Charles (Alice) 4 ch laborer T 124 Grand Ave Grandville.
HUFFMAN, WM. S. (Minnie H.) farmer O 120a 3h 15c R5 Lowell Ver 12 Citizens tel.
Hughie, Charles 4 ch dray man O H&L Cedar Springs.
HUHMAN, WILLIAM (Unis) 1 ch farmer O 127a 5h 9c R8 Grand Rapids Byr 19.
HUISJEN, FRED R42 Ada.
Huizenga, Mrs. O H&L Canal St Grandville.
Huizenga, Chas. farmer O 80a 2h 2c R8 Grand Rapids Byr 23.
HUIZENGA, CORNELIUS (Hattie) farmer & supervisor O 80a 3h 12c R1 Grandville Wyo 41 B tel.
Huizenga, Frank W. (Lottie M.) 1 ch farming O 100a 4h 10c Alto Cal 50 Citizens tel.
HUIZENGA, JAKE R64 Byron Center.
Huizenga, John (Fannie) 2 ch farmer & dairyman O 80a 3h 16c R1 Grandville Wyo 63 B tel.
Huizenga, Louis (Agnes) gardener T 2h 2c R10 Grand Rapids Par 2.
Huizenga, Maggie R 10 Grand Rapids Par 4.
Huizenga, Martin (Gertrude) 5 ch farming O 82a 4h 20c Dutton Gai 12 B tel.
HUIZENGA, NEIL (Cora) caretaker asylum 1h 2c R8 Grand Rapids Byr 25.
Huizenga, Sient (Katherine) 2 ch farmer O 60a 3h 8c R2 Jenison Wyo 33 B tel.
Huizenga, T. (Annie) 9 ch farmer O 42a 2h 5c R8 Grand Rapids Wyo 89.
Huizenga, W. (Gertrude) 3 ch gardener O 20a 2h 2c R10 Grand Rapids Par 4 B tel.
HUIZINGA, CORNELIUS farmer & factory worker O 10a 1h 1c R3 Grand Rapids Par 79.
HUIZINGA, FRANK (Bertha) 8 ch farmer & huckster O 10a 1h 1c R3 Grand Rapids Par 79.
HUIZINGA, JOHN machine hand R3 Grand Rapids Par 79.
HUIZINGA, MARTHA dressmaker R3 Grand Rapids Par 79.
Hulbert, Mrs. Augusta 4 ch Lowell Low 17.
Hulbert, Eugene plasterer bds Bridge St W Rockford.
Hulbert, Horace stone mason bds Bridge St W Rockford.
Hulbert, John W. (Nellie) 6 ch ret O H&L Center St Lowell.
Hulbet, James M. (Katie) ret O H&L West St Lowell.
Hull, Albert D. (Sarah E.) 1 ch greenhouse gardener O 1h R4 Grand Rapids Gd Rp 75.
Hull, Arthur (Edna) 3 ch farmer & carpenter O 40a 11c R4 Sparta Alg 29.
HULL, CLARENCE (Minnie) 2 ch farmer O 100a 3h 5c R4 Sparta Alg 34.
HULL, E. SIDNEY (Myrtle) 2 ch farmer O 160a 5h 18c R3 Alto Low 98 Citizens tel.
Hull, George farmer O 60a 2h 4c R1 Linsoln Lake Oak 15.
HULL, HARRY (Orpha L.) 2 ch farmer O 100a 2h 8c R4 Sparta Alg 34.
Hull, Harry D. (Lillian M.) 1 ch laborer T R4 Grand Rapids Gd Rp 75.
Hull, James D. (Ottie M.) 2 ch farmer T R3 Cedar Springs Alg 5.
Hull, J. H. (Celestia M.) 2 ch ret farmer O H&L Washington St Lowell.
Hull, Miss Margaret Isabel high school student R3 Alto Lowell 98 Citizens tel.
Hull, Silas (Mamie) farmer O 107a 2h 7c R2 Greenville Oak 74.

BEANS
WHITE OR NAVY, RED KIDNEY
BROWN SWEDES
ALL KINDS OF BEANS
Highest Market Price Paid at all Times of the Year
Chatterton & Son
PRESCOTT and GRANDVILLE STS.
GRAND RAPIDS, MICHIGAN

Hull, Will (Anna) farmer O H&L 1h North St Lowell.

Hull, Wheeler J. (Katie C.) hardware T Jefferson St Lowell.

HULL, WILLIAM H. farmer O 60a 6h 2c R4 Sparta Alg 29.

Hulmgreen, E. August (Ellen) 8 ch farmer O 160a 9h 19c R1 Kent City Tyr 27.

Hultgreen, J. P. (Johanna) farmer O 87a 2c R2 Kent City Tyr 2.

Hulst, Hiram farming O 88a 2h 7c R3 Sparta Pln 40.

Hulst, John (Lucy) 1 ch farmer T R8 Grand Rapids Byr 24.

Hultgan, Hildus E. bookkeeper & stenographer Main St Kent City.

Hultgren, Oscar (Mary) 3 ch farmer T 4h 5c R2 Kent City Tyr 2.

Humphrey, Anthony farmer R1 Freeport Bow 86.

Humphrey, Bertha farmer R1 Freeport Bow 86.

Humphrey, Geo. farmer R1 Freeport Bow 86.

HUMPHREY, HARVEY J. (Pearl) 2 ch farmer T 3h 3c R3 Cedar Springs Sol 76.

Humphrey, Jessie farmer R1 Freeport Bow 86.

HUMPHREY, JOHN (Lulu O.) 2 ch farmer & bean raiser O 30a 4h 4c R3 Cedar Springs Alg 13.

Humphrey, Katherine farmer R1 Freeport Bow 86.

HUMPHREY, MICHAEL (Emma J.) 8 ch farmer O 200a 9h 11c R1 Freeport Bow 86.

Humphrey, Reta student Main St Cedar Springs.

Humphrey, Rex student Cedar Springs.

Humphrey, Simeon (Edith) 1 ch farmer O 43a 2h 3c R3 Cedar Springs Alg 11.

Hunderman, Bernard (Lizzie) 1 ch farmer O 80a 3h 5c R2 Byron Center Byr 49.

Hunderman, Nicholas farmer O 20a R2 Byron Center Byr 49.

HUNSBERGER, CYRUS (Nancy E.) 6 ch farmer O 340a 10h 30c R9 Grand Rapids Pln 91.

Hunsberger, Glenn (Blanche E.) 3 ch farmer O 60a 2h 10c R9 Grand Rapids Pln 91 Citizens tel.

HUNT, CLAUDE D. (Orpha S.) 3 ch farmer O 92a 5h 14c R1 Alto Bow 29 Citizens tel.

HUNT, CLELAND W. (Mabel) 2 ch farmer O 200a 5h 11c R4 Rockford Grtn 29.

Hunt, Floyd G. (Mary Jane) 3 ch farmer O 80a 5h 16c R2 Alto Bow 52 Citizens tel.

Hunt, Fred farmer O 130a R1 Alto Bow 32.

Hunt, Jennie 3 ch O H&L King St Lowell.

Hunt, John (Hettie) 1 ch farmer O 118a 2h 10c R4 Rockford Grtn 1.

Hunt, Leon L. (Myrtle C.) 5 ch farmer & contractor O 80a T 2h 18c R3 Ada Ada 56.

Hunt, Louis A. (Anna W.) 3 ch laborer T Main St Lowell.

HUNT, MABEL G. R42 Ada.

Hunt, M. Jay (Melvina) 4 ch farming O 80a 3h 2c R1 Ada Cas 22 Citizens tel.

Hunt, Russell A. (Maud) woodworker King St Lowell.

Hunter, Benjamin (Elizabeth) farmer O 30a 2h 2c RD Comstock Park Pln 78.

HUNTER, EARL coal wood drain tile & fertilizer Lowell. See adv.

Hunter, Elmer (May) 4 ch farmer T 2h 1c R3 Sand Lake Nel 53.

HUNTER, E. S. (Millie) 2 ch farmer O 80a 3h 9c R3 Sand Lake Nel 51.

HUNTER, HOWARD (Nancy) 3 ch farmer O 40a 2h 5c R3 Sand Lake Nel 52.

HUNTER, JOHN (Flora) 1 ch farmer O 40a 3h 2c R1 Sand Lake Nel 54.

HUNTER, MILTON (May) 5 ch farming T 4h 8c R1 Sparta Spa 29.

Hunter, Peter (Maggie) 3 ch farmer O 80a 3h 17c R3 Byron Center Byr 54.

Hunter, U. S. (Mary) 2 ch farmer O 55a 3h 5c R3 Alto Bow 56 Citizens tel.

HUNTER, VERNOR L. (Estella J.) 2 ch farmer T 3h 12c R2 Lowell Low 39 Citizens tel.

Hunting, Clyde N. Monroe St N Rockford.

Hunting, Loraine T Prospect St Rockford.

Hunting, Louis (Etta) 6 ch plumber T Prospect St Rockford.

Hunting, Ray laborer bds Courtland St Rockford.

HUNTING, SEYMOUR (Effie) 2 ch hardware harness imp heating & plumbing O H&L Main St Rockford Citizens tel. See adv.

HUNTINGTON, MRS. FANNIE 4 ch farmer O 140a 6h 23c R2 Alto Bow 61 tel.

HUNTINGTON, GEO. R54 Alto.

HUNTINGTON, LA VERNE (Gladys) farmer T 2h 12c R2 Alto Bow 61 Citizens tel.

HUNTINGTON, RALPH T. farmer T 3h 12c R2 Alto Bow 61 Citizens tel.

Huntley, Albert laborer O H&L Dutton Gai 13.

Huntley, Miss Florence C. teacher bds W Main St Lowell.

Huntley, Frank (Anna) farmer O 33a 2h 3c R3 Caledonia Gai 14.

Huntley, Henry F. (Helen) 4 ch traveling salesman O 37a H&L W Main St Lowell.

Huntwon, Roy (Vera) 1 ch farming O 40a 3h 2c R3 Sand Lake Spen 34.

Hurd, Ernest R. (Florence) farming O 20a 3h 1c R3 Alto Cal 13.

Hurd, Everett (Lydia) ret O 40a R3 Grand Rapids Par 13.

Hurley, Floyd E. (Minnie) 2 ch farmer O 87a 3h 11c R1 Rockford Crt 75.

HURLEY, JAMES ret O 80a 7h 5c R5 Lowell Grtn 82.

Hurley, Jesse G. (Bertha M.) 1 ch cigarmaker T Jefferson St Lowell.

HURLEY, JOHN S. farmer T R5 Lowell Grtn 82.

HURON, CARRIE M. R2 Sparta Spa 10.

HURON, MARY L. 1 ch farming O 24a 3c R2 Sparta Apn 10.

Husar, Gust 1 ch farmer O 60a 2h 9c R1 Lowell Ver 55.

Hussey, Wm. I. (Hattie V.) 8 ch decorator T Alma St Sparta.

Hutchings, Dale factory hand bds Division St Rockford.

HUTCHINGS, GEO. (Martha) 3 ch O 5a H 1c Division St Rockford Citizens tel.

Hutchings, Glen (Hazel) 3 ch factory hand T Division St Rockford.

Hutchings, R. W. (Mary) 2 ch farmer O 160a 6h 16c R1 Grandville Wyo 69.

Hutchinson, David (Cassie) 8 ch farming O 90a 6h 14c R2 Caledonia Gai 26.

Hutchinson, Jacob R4 Ada Low 66 Citizens tel.

HUTCHINSON, J. M. publisher Lowell Journal Lowell. See adv.

Huver, Noah A. (Dora) 3 ch farming O 40a 3h 5c R1 Caledonia Gai 74 Citizens tel.

Huver, Peter (Catherine F.) 7 ch farming O 60a 3h 7c R3 Caledonia Cal 45.

Huyck, Gelmer (Caroline) plumbing T Caledonia Citizens tel.

Huyzinga, Mrs. Agnes 3 ch farmer O 40a R1 Alto Low 69 Citizens tel.

Hyatt, John (Mabel) blacksmith O H&L White & Franklin Sts Grandville.

Hycroft, Mrs. Elizabeth R3 Lowell Low 50.

Hyde, Carl W. Cor Fremont & Division Sts Rockford.

Hyde, Chas. N. (Mary A.) 3 ch ret farmer O 57a H&L Cor Fremont & Division Sts Rockford.

Hyde, Mrs. Cynthia A. 1 ch O H&L Maple St E Rockford.

Hyde, Mrs. Georgia O H&L Courtland St E Rockford Citizens tel.

Hyde, Hugh P. Cor Fremont & Division Sts Rockford.

Hyde, Miss Jennie O H&L Courtland St E Rockford.

Hyde, Mrs. M. 3 ch clerk bds 260 State St Grandville B tel.

Hydorn, Harry D. (Pearl) 1 ch traveling salesman O 20a 1h R12 Grand Rapids Wal 34 Citizens tel.

Hyler, Mrs. Carrie 6 ch O H&L N Main St Kent City.

Hyler, Wm. 5 ch well digger O H&L W Clover St Kent City.

Hynes, Anna farmer 67a 3h 6c R1 Grandville Wyo 43 B tel.

Hynes, Frank E. farmer O 76a 3h 6c R1 Grandville Wyo 43 B tel.

Hynes, Ransom (Della) farming T 2h R1 Ada Cas 2.

HYSELL, GEORGE (Eliza) 5 ch farmer T 1c R3 Sparta Alg 64.

Hyser, Herman farmer & bee keeper O 2a R1 Belmont Pln 67.

Ide, Dyer (Vena) 1 ch farmer O 6a 1h R1 Byron Center Byr 50 Ind tel.

Ide, D. K. (Roxana) 2 ch ret O H&L 332 State St Grandville B tel.

IDEMA, ALLEN (Ina) 4 ch farming & carpenter T 2h 2c R2 Caledonia Cal 46.

Idema, Joseph (Augusta) 1 ch farming O 2h 3c R2 Sparta Apn 17.

Dr. Leon A. Stebbins

210 Powers Theatre Bldg.

PEARL STREET **GRAND RAPIDS**
Near Campau Sq. **MICHIGAN**

FREE BOOK ON TEETH

Can be had for a postal with your name and address. This book should be in every home, especially where there are children. It contains chapters on How to Care for the Teeth. ¶ Causes of Defective Teeth and How to Avoid Them. ¶ The Miracles of Modern Dentistry. ¶ Importance of Good Teeth and How to Possess Them. ¶ Scientific Appliances for Saving and Replacing Teeth. ¶ Science of Modern Dentistry Ends Pain and Unnecessary Suffering. ¶ Bad Teeth and Their Effect on General Health.

IDEMA, KEMP (Joanna) 4 ch farmer T 2h 4c R3 Byron Center Byr 29.
Idema, Peter farmer O 35a 1h 4c R3 Sparta Alg 62.
Iden, Lewis C. (Addie) 2 ch farmer O 2a R4 Grand Rapids Gd Rp 76.
Igema, Seoresd 2 ch farmer O 80a 2h 5c R2 Byron Center Byr 13.
IIAMS, BIRT (Anna) 4 ch mill hand R1 Freeport Bow 93.
Ingell, Harry Alston (Elizabeth) 2 ch asst sec board of education O H&L R2 Grand Rapids Wal 46 Citizens tel.
Ingell, Homer farmer O 40a 2h 2c R2 Grant Tyr 3.
Ingersoll, Archie (Hazel) farmer O 87a 2h 4c R3 Sparta Alg 103.
Ingersoll, Forest C. (Marie) 6 ch farmer O 40a 2h 6c R3 Sparta Alg 65.
Ingersoll, Frank farming R2 Sparta Spa 61 B tel.
Ingersoll, Franklin (Alice) 1 ch farming O 40a T 4h 15c R2 Sparta Spa 61.
Ingersoll, Madeleine farmer O 4a 3c R3 Sparta Alg 106.
Ingersoll, Rivie (Edith) 1 ch farming T 2h 3c R2 Sparta Spa 88.
Ingersoll, Sarah 1 ch farmer O 40a 3c R3 Sparta Alg 106.
Ingraham, Samuel C. (Allie) farmer O 60a 3h 6c R2 Cedar Springs Sol 13.
INMAN, GEORGE (Lettie) 3 ch farmer T 4h 2c R3 Ada Can 91.
Inman, T. D. (Mary J.) 5 ch harness maker O H&L Courtland St E Rockford.
INWOOD, ARTHUR W. (Martha) 3 ch farmer O 40a T 6h 11c R1 Belmont Can 71 Citizens tel.
Inwood, George (Martha) 1 ch mason O H&L Cannonsburg Can 76.
I Pe, Mrs. Agnes O H&L 137 Maple St Sparta.
Ipe, Lime farmer bds Main St Cedar Springs.
Ipe, Mary L. farmer O 60a 2h 4c R3 Cedar Springs Sol 72.
Irish, Nettie farmer O 5a R8 Grand Rapids Wyo 54 Citizens tel.
Irwin, Dan (Martha) 4 ch farmer O 70a 5h 12c R1 Ross Byr 80.
IRWIN, DAVID (Mary) 1 ch farmer & stock breeder O 110a Sunnybrook Farm 6h 26c R2 Byron Center Byr 49.
Irwin, Edwin (Laura) 4 ch farmer O 320a 9h 36c R1 Byron Center Byr 39 Ind tel.
Irwin, Hiram (Emily) farmer O 44a 3h 1c R1 Lincoln Lake Oak 18.
Irwin, Homer laborer bds 111 Ferry St Grandville.
Isenga, Siert (Gertrude) 6 ch farmer O 40a 2h 5c R8 Grand Rapids Wyo 46 B tel.
Ives, Archie (Lelia) farmer T 5h 5c R3 Rockford Alg 75.
Ives, Byrle (Grace) 1 ch barber T 168 Washington St Grandville.
Ivinson, Thos. (Idelia) ret farmer O 80a Cor Bridge & Lincoln Sts Rockford.
Ivinson, William (Louise) 1 ch farmer O 77a 4h 4c R4 Rockford Can 19 Citizens tel.
Izena, Lynn (Allie) 4 ch farmer O 40a 2h 2c R2 Byron Center Byr 106.
JAARDA, JOHN (Jane) 2 ch farming O 40a 2h 1c R12 Grand Rapids Wal 26.
JAARDA, JOSEPH student bds R12 Grand Rapids Wal 26.
Jackman, Joseph (Sarah) farmer O 28a 2h R1 Harvard Oak 35 Citizens tel.
Jacksen, Peter (Amelia) farmer R1 Cedar Springs Spen 57.
Jackson, Albert (Minnie) 5 ch farmer O 50a 3h 6c R1 Kent City Tyr 60 B tel.
Jackson, Miss Bessie music teacher R1 Kent City Tyr 60.
Jackson, Edward (Ethel) 10 ch laborer O H&L Water St Lowell.
Jackson, Edward H. machinist R1 Kent City Tyr 60.
Jackson, Ed. L. (Ethel) 4 ch good roads worker T R1 Lowell Ver 28.
Jackson, E. R. (Audavelle) 1 ch dentist O 5a 1h R4 Grand Rapids Gd Rp 76.
Jackson, James R. (Josephine R.) 2 ch undersheriff O 5a R10 Grand Rapids Par 73.
Jackson, Jas. E. (Louisa) 4 ch O H&L Muskegon St Cedar Springs.
Jackson, Mrs. Mary 8 ch O H&L Caledonia.
Jackson, Paul (Libby) 2 ch mason O H&L Cedar Springs.
Jackway, John mfg optician R1 Cedar Springs Spen 75.
Jackway, Violet R1 Cedar Springs Spen 75.
JACKWAY, WILLIAM (Nellie) 2 ch farming O 175a 7h 4c R1 Cedar Springs Spen 75.
Jacobitz, Ferdinand (Ella) 3 ch laborer T Grand Ave Grandville.
Jacobs, Mrs. Ella 1 ch T 26 Main St Sparta.

JACOBS, G. ELMER (Millie) 6 ch farming O 60a 5h 22c R1 Sparta Spa 65 B tel.

JACOBS, ISAAC farmer R1 Cedar Springs Nel 43.

Jacobs, John (Cecelia) 8 ch farming O 40a R1 Alpine Apn 57 B tel.

JACOBS, WALTER (Rose) farmer O 80a 3h 4c R1 Sand Lake Nel 46.

Jacobs, William (Margaret) 1 ch laborer T R5 Lowell Grtn 72.

JACOBS, WM. (Ella) farmer O 60a 2h 5c R1 Sand Lake Nel 43.

Jacobson, Arthur farmer O 50a 2h 50c R3 Kent City Tyr 63.

Jacobson, Gust (Marian) 2 ch farmer O 40a 1h 2c R4 Sparta Alg 39.

JACOBSON, L. P. (Rose) 1 ch farmer Lowell.

Jacokes, Rev. Chas. A. (Electa J.) 4 ch farmer & ret minister O 15a 1h R3 Lowell Low 21 Citizens tel.

Jager, John (Dena) 2 ch farmer T 1h 2c R3 Grand Rapids Gd Rp 74.

Jahnke, August F. (Henrietta) 5 ch ret O 45a 1h 1c R2 Caledonia Cal 43 Citizens tel.

Jahnke, Henry A. (Erna) 3 ch farming T 6h 20c R2 Caledonia Cal 62 Citizens tel.

JAHNKE, OTTO C. 1 ch farming T 2h 5c R2 Caledonia Cal 35 Citizens tel.

Jakeway, Asa 9 ch farm hand O 1a H &L 1h R5 Lowell Ver 12.

Jakeway, C. Kent (Mary L.) 3 ch farmer O 100a 3h 9c R4 Rockford Grtn 4 Citizens tel.

Jakeway, Miss Florence M. nurse R5 Lowell Ver 12.

Jakeway, John 1 ch farmer O 156a 9h 17c R3 Belding Grtn 62 Citizens tel.

JAKEWAY, LEE J. (Lena) 4 ch farmer O 95a 4h 14c R4 Rockford Grtn 6 Citizens tel.

JAMES, CARL M. (Florence E.) 2 ch school moderator & farmer O 80a 3h 12c R1 Lowell Ver 66 Citizens tel.

JAMES, FRED (Nellie) farming O 40a 2h 5c R1 Conklin Apn 38 B tel.

James, Mrs. Mary (wid L. G.) 3 ch farmer O 74a 2h 7c R2 Lowell Low 27.

James, Raford farmer R1 Sand Lake Nel 43.

James, Sherman A. (Jennie) 1 ch laborer O H&L 145 Main St Sparta.

JANASAK, FRANK (Theodore) 1 ch farming O 40a 2h 3c R4 Ada Cas 41.

JANASAK, STANLEY farming R4 Ada Cas 41.

Jannesett, Dane (Tressa) 3 ch farmer O 38a 2h 5c R3 Byron Center Byr 54.

Jansma, Josep (Johanna) 1 ch farmer O 50a 2h 21c R4 Grand Rapids Gd Rp 7.

Jansma, Seigor (Marie) 2 ch farmer O 50a 2h 21c R4 Grand Rapids Gd Rp 7.

Jaqua, Charles (Flora) farmer O 5a 1h R3 Rockford Can 1 Citizens tel.

Jaqua, Emory D. (Freelove) ret farmer O H&L cor Main & Division Sts Rockford Citizens tel.

JARSTFER, AGNES 2 ch farmer O 60a 4h 11c R2 Ada Ada 26.

Jasperse, Cyrus teaching R3 Grand Rapids Gd Rp 65 Citizens tel.

Main Street, Caledonia, Mich.

Jasperse, James (Jennie) 2 ch teacher O 120a 3h 12c R3 Grand Rapids Gd Rp Citizens tel.

Jay, Mrs. Almira 3 ch farmer O 36a 2c R2 Lowell Low 28.

Jay, Columbus (Florence M.) 1 ch farmer T 2h 8c R2 Lowell Low 27 Citizens tel.

Jay, Henry 3 ch R2 Lowell Low 27 Citizens tel.

Jay, Herman (Nellie) farmer O 80a R6 Lowell Low 46.

JAYNES, M. J. R7 Grand Rapids.

Jebb, Frederick (Anna) farming O 40a 4h 8c R1 Comstock Park Apn 103.

Jeffries, Robert (Eliza) farmer O 20a 3h 2c R1 Comstock Park Pln 81.

JELLEY, JOHN (Myrta) 1 ch farmer & fruit grower O 60a 2h 4c R9 Grand Rapids Pln 101.

Jelsema, John (Fanny) 3 ch farmer T 2h R61 Ross Byr 78.

JELTEMA, ANTHONY shoe salesman R4 Grand Rapids Gd Rp 77.

JELTEMA, JACOB (Gertrude) 7 ch greenhouse gardener O 11a 1h 1c R4 Grand Rapids Gd Rp 77 Citizens tel.

JELTEMA, JOHN gardener R4 Grand Rapids Gd Rp 77.

JELTEMA, PAUL grocery clerk R4 Grand Rapids Gd Rp 77.

Jenison, Hiram M. (Jessie) 2 ch grain elevator O H&L 182 Franklin St Grandville B tel.

JENKINS, JOHN B. (Virginia) 1 ch ticket agent G R & I R R O 12a 1h 2c R1 Comstock Park Apn 97 Citizens tel.

Jenks, Ambrose (Maggie) 1 ch farmer 1h R3 Belding Grtn 10 Citizens tel.

Jenks, Elmer E. (Hattie) 1 ch farmer O 43a 4h 13c R3 Belding Grtn 37 Citizens tel.

JENKS, FLOYD E. (Cora) farmer part owner 80a 2h 4c R3 Belding Grtn 38.

Jenks, Hattie farmer O 28a R3 Belding Grtn 37 Citizens tel.

JENKS, WILLIAM E. (Anna) 2 ch farmer O 178a 10h 7c R3 Belding Grtn 10 Citizens tel.

Jenne, Fred (Kate) 2 ch farmer T 1h 3c R1 Rockford Crt 63 tel.

Jenne, Horace C. ret R1 Berlin Apn 82.

Jenne, Joseph H. (Ada) farming O 80a 3h 3c R1 Berlin Apn 82.

Jenne, N. E. (Emma) farmer O 80a 2h 6c R1 Rockford Crt 63 Citizens tel.

JENNINGS, HARRY (Rena M.) 3 ch farmer O 80a 2h 13c R4 Rockford Oak 72 Citizens tel.

Jensen, Albert farmer R3 Sand Lake Spen 6 Citizens tel.

Jensen, Alma school teacher R3 Sand Lake Spen 6 Citizens tel.

Jensen, Arthur C. farmer R1 Lincoln Lake Spen 18 Citizens tel.

Jensen, Christ (Christine) 3 ch farmer O 40a 2h 4c R3 Sand Lake Spen 34 Citizens tel.

Jensen, Edward R3 Sand Lake Spen 6 Citizens tel.

Jensen, Elmer H. farmer R1 Lincoln Lake Spen 18 Citizens tel.

Jensen, Elva K. farmer R1 Lincoln Lake Spen 18 Citizens tel.

Jensen, Fred farmer R1 Coral Spen 2.

Jensen, John farmer R1 Coral Spen 2.

JENSEN, J. LOUIS (Emaline) 7 ch painter & paperhanger O 10a 1h 2c R1 Comstock Park Pln 79.

Jensen, J. M. (Mary) 2 ch minister M E church Monroe St N Rockford Citizens tel.

JENSEN, L. P. (Anna) 4 ch farmer O 75a 3h 17c R1 Lincoln Lake Spen 18 Citizens tel.

Jensen, Peter (Kate) 1 ch jeweler O H&L Fremont St Rockford.

Jensen, Rasmof (Dell) 2 ch farmer O 48a 2h 6c R1 Coral Spen 2.

Jessup, Austin (Zula) factory hand T Prospect St Rockford.

Jessup, Franklin E. (Latheria L.) 1 ch foreman shoe factory O H&L Main St N Rockford.

Jettings, August 2 ch ret O 120a Caledonia Cal.

Jettings, Margaret E. farming O 20a 3h 6c Caledonia Cal 65.

Jewell, Miss Agnes bookkeeper bds cor Bridge & Lincoln Sts Rockford.

Jewell, A. R. (Fidelia C.) 2 ch r carrier O H&L Monroe St S Rockford Citizens tel.

JEWELL, BERNICE R. O 80a 2h 1c R3 Sparta Alg 110.

Jewell, Miss Bessie cor Bridge & Lincoln Sts Rockford.

Jewell, Geo. K. (Mabel M.) 2 ch farmer T 2h 3c R10 Grand Rapids Par 5 B tel.

Jewell, Geo. S. (O. Della) 6 ch shoemaker O H&L cor Bridge & Lincoln Sts Rockford.

Jewell, John L. (Sarah L.) farmer O 117a 6h 7c R3 Rockford Alg 78.

JEWELL, LEVI 4 ch farm hand T 1c Harvard Oak 4.

JEWELL, NORMAN E. farmer O 80a 2h 1c R3 Sparta Alg 110.

Jewett, William P. (Marion) 3 ch preacher T 174 Washington St Grandville B tel.

Jhenes, Daniel (Mable) 5 ch farmer T 3h 9c R2 Byron Center Byr 42.

JINE, JAS. H. Rockford.

Johnsma, Reus (Jennie) 4 ch farmer & dairyman O 80a 4h 21c R1 Grandville Wyo 42 B tel.

JOHNSON, ADOLPH (Lina) 3 ch farmer O 49a 1h 2c R3 Lowell Low 51.

Johnson, Albert laborer R2 Kent City Tyr 79.

Johnson, Albert (Edna) 1 ch farmer O 80a 3h 5c R2 Rockford Can 16 Citizens tel.

JOHNSON, AMOL J. (Eliza J.) 4 ch farmer T 3h 5c R2 Lowell Low 62.

Johnson, Andrew 9 ch farmer O 40a 2h 3c R2 Kent City Tyr 31.

Johnson, Andrew (Erena) 2 ch farmer T 3h 25c R2 Kent City Tyr 79.

JOHNSON, ANTON (Mary) 2 ch farmer O 100a 4h 8c R1 Lincoln Lake Spen 25 Citizens tel.

Johnson, Anton (Sofa) 3 ch farmer O 80a 3h 6c R1 Lincoln Lake Spen 25 Citizens tel.

Johnson, Arthur W. (Ethel) 4 ch farming T 5h 8c R1 Kent City Spa 34.

Johnson, August 1 ch farmer O 80a 3h 6c Casnovia Tyr 56.

Johnson, August A. (Christine) 1 ch merchant O H&L 21 Washington St Sparta B tel.

Johnson, Axel (Esther) 3 ch cabinetmaker T R1 Comstock Park Wal 15.

JOHNSON, A. L. (Margaret) farmer T 5h 3c R1 Kent City Tyr 55 B tel.

JOHNSON, BENJAMIN (Mabel) 3 ch farming O 40a 1h 1c R3 Sparta Spa 56.

JOHNSON, CARLTON L. (Effie) 1 ch farmer T 4h 7c R3 Ada Can 92.

Johnson, Charles (Anna) 4 ch mason O H&L West St Lowell.

Johnson, Charles A. (Esther) 3 ch cashier Sparta State Bank O H&L 5h 30c 140 W Division St Sparta B tel.

Johnson, Charles A. (Christine) farming O 29a 2h 4c R2 Sparta Spa 46.

JOHNSON, CHARLES E. (Emma M.) 3 ch farmer O 240a 6h 7c R1 Lincoln Lake Spen 24 Citizens tel.

Johnson, Charles E. (Mary) farming O 11a 1h 1c R1 Sparta Spa 65.

JOHNSON, CHARLES F. (Sophia) 5 ch farming O 80a 5h 23c R1 Sparta Spa 33.

JOHNSON, CHARLES G. (Anna) 2 ch farmer O 40a 3h 6c R3 Kent City Tyr 63.

JOHNSON, CHARLES J. (Augusta) 5 ch farming O 50a 2h 5c R1 Kent City Spa 35.

Johnson, Clarence (Mae) 1 ch farming O 40a 2h 9c R2 Sparta Spa 76.

Johnson, Clayton E. (Lenna) farming T 8h 60c R1 Alto Bow 51 Citizens tel.

Johnson, Clayton (May) 1 ch farming O 80a 3h 9c R1 Ada Cas 15 Citizens tel.

Johnson, Closs (Nina) farmer O 11a 1h 2c R3 Kent City Tyr 50.

Johnson, Corydon C. (Maud) 5 ch farmer O 40a 2h 8c R2 Rockford Pln 19.

JOHNSON, C. AUGUST (Anna) 1 ch farming O 120a 4h 30c R2 Sparta Spa 44 B tel.

JOHNSON, C. G. Kent City.

Johnson, C. John farmer R3 Sparta Alg 68.

Johnson, C. Wm. (Lena) 2 ch farmer O 77a 4h 18c R3 Lowell Low 81.

Johnson, Derke (Adriana) 4 ch farmer & dairyman O 70a 3h 7c R1 Grandville Wyoming 43 B tel.

Johnson, D. J. (Hilda) merchant farm implements T 2h Pleasant St Sparta B tel.

Johnson, Edward (Clara L.) bartender O H&L R2 Grand Rapids Wal 41.

Johnson, Edward (Hulda) 3 ch farming O 60a 3h 10c R1 Sparta Spa 29 B tel.

JOHNSON, MRS. EDW. A. Alto.

Johnson, Elmer E. foreman furniture factory bds R3 Sparta Spa 54 B tel.

Johnson, Mrs. Emma J. (wid Richard M.) O 83a T Alto Low 93.

Johnson, Ervid farming R1 Sparta Spa 41 B tel.

Johnson, Esther O 4a Caledonia Citizens tel.

STOVER'S
GLASSES WILL HELP YOUR EYES
See him about them at
840 S. Division Avenue
Bell Phone South 1953. Grand Rapids, Mich.

Johnson, Miss Esther school teacher R3 Kent City Tyr 63.
Johnson, Ezra (Hallie) 3 ch farming T R1 Ada Cas 14.
Johnson, Miss E. Lucile student R1 Alto Bow 50 B & Ind tels.
Johnson, Mrs. E. O. O H&L Broadway Lowell Ind tel.
Johnson, Floyd E. (Julia) 2 ch clerk O H&L 23 Maple St Sparta B tel.
JOHNSON, MRS. FRANK R36 Sand Lake.
Johnson, Fred (Augusta) 2 ch farming O 40a 2h 4c R2 Kent City Spa 14.
JOHNSON, FRED (Agnes) farming R1 Sparta Spa 33.
JOHNSON, FRED A. (Anna M.) farmer O 40a 2h 2c R3 Rockford Alg 77.
Johnson, Fred H. farming R3 Sparta Spa 54 B tel.
JOHNSON, MRS. FRED L. R3 Grand Rapids.
JOHNSON, FRED W. creamery R4 Grand Rapids Gd Rp 76.
Johnson, Fred W. farmer R1 Lincoln Lake Spen 25 Citizens tel.
JOHNSON, FREEMAN C. (Chloe) 3 ch farmer O 80a 5h 14c R1 Belmont Can 71 Citizens tel.
JOHNSON, F. M. (Myrtie) 4 ch publisher Lowell Ledger O Monroe St Lowell Citizens tel. See adv.
Johnson, George (Mary) 6 ch farming O 10a 2h 1c R4 Sparta Spa 28 B tel.
Johnson, Gilbert E. farmer T R1 Harvard Oak 61.
Johnson, Gilford (Minnie) 1 ch contractor T Main St Lowell.
Johnson, Mrs. Hannah 5 ch farming T 4h 2c R2 Lowell Low 65.
Johnson, Harry farm hand R12 Grand Rapids Wal 34 Citizens tel.
Johnson, Harvey E. percheron breeder & fence agent T 6h 7c R1 Lincoln Lake Spen 24 Citizens tel.
Johnson, Hedrick (Johanna) 6 ch farmer 200a 1h 3c R2 Kent City Tyr 79.
Johnson, Henry A. (Edna A.) 4 ch farmer & supervisor O 157a 4h 20c R1 Alto Bow 50 B & Citizens tel.
Johnson, Henry (Mary Jane) 1 ch general labor T Caledonia.
JOHNSON, HERBERT O. (Lucinda A.) 3 ch farmer O 100a 4h 9c R3 Grand Rapids Gd Rp 57.
Johnson, Ira (Jennie) 1 ch farming O 126a 5h 25c R3 Alto Cal 27.
Johnson, Iven G. (Emily) 2 ch farming O 46a 2h 6c R2 Kent City Spa 17.
Johnson, Jesse L. farmer O 28a R1 Harvard Oak 61.
Johnson, John (Susan) farming O 20a 1h 1c R12 Grand Rapids Wal 28.
JOHNSON, JOHN (Ida) 2 ch farmer O 76a 3h 6c R1 Lincoln Lake Spen 25 Citizens tel.
Johnson, John 2 ch farming O 80a 4h 24c R1 Sparta Spa 40 B tel.
Johnson, John B. farming R3 Sparta Spa 54 B tel.
JOHNSON, JOHN G. (May) 1 ch deputy State game warden O 9a 2h Comstock Park Apn 100 Citizens tel.
Johnson, John G. (Jennie) 4 ch farming O 240a 4h 36c R3 Sparta Spa 54 B tel.
JOHNSON, JOHN S. (Myra) 4 ch sanitary creamery O 1a R4 Grand Rapids Gd Rp 76.
JOHNSON, JOHN, JR. sanitary creamery R4 Grand Rapids Gd Rp 76.
JOHNSON, JOHN V. (Nora) 2 ch farmer T 5h 30c Box 68 Sand Lake Nel 35 Citizens tel.
JOHNSON, J. B. 5 ch ret O 60a 3h 3c N Main St Kent City.
Johnson, Lars Peter (Emma) 2 ch farmer O 37a 2h R1 Lincoln Lake Spen 89 & 90.
Johnson, Leavitt (Reka) 1 ch farming 40a 4h 12c R2 Sparta Spa 63.
Johnson, Lee clerk bds 234 State St Grandville.
Johnson, Leila dressmaking bds R1 Belmont Pln 49.
Johnson, Lillian farmer R1 Lincoln Lake Spen 25 Citizens tel.
JOHNSON, LILLIE student R2 Sparta Spa 44 B tel.
Johnson, Lowel merchant bds Main St Rockford Citizens tel.
Johnson, Miss Margaret R1 Alto Bow 51 Citizens tel.
Johnson, Marquis L. (Eliza M.) 1 ch farmer O 10a 1h 1c R1 Belmont Pln 49.
Johnson, Miss Martha E. J. R1 Lincoln Lake Spen 24 Citizens tel.
JOHNSON, MARTIN (Catherine M.) 4 ch farming O 120a 3h 8c R3 Alto Cal 27.
Johnson, Martin farming R1 Sparta Spa 41 B tel.
Johnson, Martin W. ret bds Alpine Apn 62.
Johnson, Nelson M. (Casemdana) farmer O 60a R2 Rockford Can 20.
Johnson, Olaf (Ida) 2 ch farming O 110a 4h 12c R4 Ada Cas 44 Citizens tel.
Johnson, Orin B. (Ada) 1 ch clerk O H&L Union St Sparta.

Johnson, Oscar (Anna) 3 ch farming O 60a 2h 5c R2 Sparta Spa 70 B tel.
JOHNSON, OSCAR (Tina) 1 ch farmer O 40a 2h 2c Main St Kent City B tel.
Johnson, Oscar A. machinist bds R3 Sparta Spa 54 B tel.
Johnson, Paul (Lella) 1 ch farmer O 80a R1 Cedar Springs Spen 57.
JOHNSON, PERLIE (Carrie M.) 3 ch farming O 120a 4h 15c R1 Kent City Spa 3.
Johnson, Peter (Ilena) live stock & poultry breeder O 40a 3h 4c R3 Sparta Spa 51 B tel.
JOHNSON, RAYMOND S. (Lulu E.) 2 ch farmer T 19h 65c R1 Alto Bow 51 Citizens tel.
Johnson, Robert (Ottilla) 4 ch farming O 117a 6h Dutton Gai 13 B tel.
Johnson, Robt. (Livonia) 3 ch cattle breeder O 200a 8h 60c R1 R1 Alto Bow 51 Citizens tel.
JOHNSON, ROY (Elizabeth) 1 ch farmer T 1h 4c R2 Greenville Oak 24.
Johnson, Ruth Monroe St Lowell.
Johnson, Ruth L. farmer R1 Lincoln Lake Spen 25 Citizens tel.
Johnson, Samuel (Hannah) 1 ch farming O 80a 3h 19c R1 Caledonia Cal 65 Citizens tel.
Johnson, Samuel (Mary) 1 ch farmer O 105a 3h 3c R1 Cedar Springs Spen 57.
Johnson, Samuel (Della) 3 ch farming O 50a 3h 3c Dutton Gai 10.
Johnson, Sarah 1 ch farming O 40a R1 Ada Cas 15 Citizens tel.
Johnson, Mrs. Sarah caterer O 1a H R2 Caledonia Cal 12 Citizens tel.
Johnson, Selden (Alzina) 8 ch farmer O 60Lots 2h 2c R2 Kent City Tyr 45.
Johnson, Signa farming R1 Sparta Spa 41.
Johnson, Speoner G. farmer T 4h 2c R2 Lowell Low 65.
Johnson, Swan (Edna) 2 ch farmer O 40a 2h 1c R1 Rockford Crt 64.
Johnson, Thomas C. (Alma) 1 ch ret O 6a R1 Ada Ada 75 Citizens tel.
Johnson, Victor A. farming R3 Sparta Spa 54 B tel.
Johnson, Wesley (Sarah P.) 2 ch farmer O 120a 3h 13c R2 Lowell Low 72 Citizens tel.
Johnson, William (Anna) 1 ch engineer O H&L 234 State St Grandville.
Johnson, William (Olivia) 2 ch section foreman T R4 Ada Ada 75.
JOHNSON, WILLIAM farm hand bds with Brownell's R1 Belmont Pln 11.
Johnson, William (Flora) 5 ch shipping clerk O 3a R2 Grand Rapids Wal 41.
Johnston, Mrs. Anna 2 ch nurse 205 S Union St Sparta.
Johnston, Clara L. R2 Grand Rapids Wal 7 Citizens tel.
Johnston, Frank L. (Estella) 1 ch farmer O 160a 1c R1 Kent City Tyr 55.
Johnston, George C. (Helen) 2 ch farming T 1h 3c R4 Ada Cas 50.
JOHNSTON, JOHN (Minnie A.) carpenter T 1h R10 Grand Rapids Par 7 B tel.
Johnston, Ralph (Katie) 1 ch telegraph operator T Jefferson St Lowell.
Johnston, Wm. 1 ch ret farmer O H&L First St Cedar Springs.
JONES, ALBANY LLOYD (Josie Burt) foreman cutter factory O H&L R6 Lowell Low 21.
Jones, Miss Beatrice Martha high school student R6 Lowell Low 21.
JONES, B. C. (Myrta) 3 ch general store O 81a 1h Belmont Pln 51.
JONES, CHAS. W. cutter factory hand Lowell Low 21.
Jones, Clarence (Anna) 2 ch general farming T 1h R8 Grand Rapids Wyo 93.
Jones, Claude 1 ch produce dealer T East St Kent City Village.
Jones, Earl (Grace) 2 ch produce buyer T Kent St Kent City B tel.
Jones, Erwin R. (Gertrude) 2 ch painting & paperhanging O 10a 1h R6 Lowell Low 6 Citizens tel.
Jones, Frank W. (Mytie) 1 ch blacksmith O 3a R4 Lowell Ver 4.
Jones, Fred farm hand O H&L 1h R4 Lowell Ver 45.
Jones, George 2 ch O H&L Caledonia.
Jones, Harmon farmer R1 Grandville Wyo 33.

SATISFACTION to all is our motto. Since 1857 every customer has been a satisfied customer. The name, KIMBALL stands out in the world of music as the brightest star —a guide to all who want the best at a reasonable price. Our Phonograph Department is up-to-the-minute. The Kimball and Pathe instruments bring the finest of music into your home at all times.

W. W. KIMBALL CO.
GRAND RAPIDS BRANCH, 74 IONIA AVE., N. W.

JONES, HARRY (Sarah) 4 ch farming O 5a 1h 1c R1 Comstock Park Wal 16.
JONES, HELEN Belmont Pln 51.
Jones, Herman E. 1 ch O H&L R4 Lowell Ver 45.
Jones, Hiram P. (Eva) farmer O 80a 1h 3c R2 Rockford Can 42.
JONES, H. H. (Cathrine) farmer O 73a 2h 10c R2 Kent City Tyr 29.
Jones, Jack (Mary) 3 ch laborer O H&L Broad St Casnovia.
JONES, JAMES T. (Mary) 2 ch farmer O 164a 6h 17c R2 Ada Ada 11 Citizens tel.
Jones, John farm hand T 1c R5 Lowell Grtn 74.
Jones, John C. (Ann) farmer 40a R3 Sparta Alg 110.
Jones, Jos. T. (Sarah A.) 1 ch farmer O 56a 4h 10c R6 Lowell Low 24 Citizens tel.
Jones, J. Ernest (Muriel) 1 ch T 1h Railroad St Sparta.
Jones, J. Harold stenographer & bookkeeper R5 Lowell Ver 78 Citizens tel.
Jones, J. Manning R5 Lowell Ver 78 Citizens tel.
Jones, Lee (Maud) 3 ch butcher T 2h 1c Washington St Lowell.
JONES, LORENZO D. (Emma A.) farmer T 8h 7c R2 Rockford Can 32 Citizens tel.
Jones, Mrs. Mary A. 6 ch O H&2Lots R6 Lowell Low 21.
Jones, Otis E. (Edith B.) farmer T 2h 3c R2 Cedar Springs Sol 74.
Jones, Phil (Grace) 1 ch laborer T Hudson St Lowell.
Jones, Raymond J. R5 Lowell Ver 68 Citizens tel.
Jones, Richard (Mary L.) 3 ch farming O 80a 2h 6c R5 Lowell Ver 78 Citizens tel.
Jones, Richard (Albertena) farmer O 19a 1h 1c R10 Grand Rapids Par 5.
Jones Samuel J. (Sarah) 3 ch farmer O 60a 5c Kent City Tyr 62.
Jones, Thomas D. (Nina) 2 ch miller O 40a R2 Greenville Oak 50 Citizens tel.
Jones, William (Rosa) 2 ch mail carrier O H&L Belmont Pln 51.
JONES, WILLIAM E. farmer O 205a 17c R5 Lowell Grtn 55 Citizens tel.
Jones, Wm. Harold wks at cutter factory R6 Lowell Low 21.
JONES, WM. LEWIS (Pearl L.) 3 ch auto mechanic in cutter factory O 40a H&L R2 Lowell Low 27.
JONKER, JOHN (Elizabeth) 10 ch farmer O 38a 2h 7c R3 Byron Center Byr 27.
Jonker, Leonard (Alice) 6 ch farmer T 1h 1c R8 Grand Rapids Wyo 93.
Joppa, Mrs. Annette 1 ch ret O 80a 1h 1c R3 Byron Center Gai 39 B tel.
JORDAN, FRED R34 Cedar Springs.
Jordan, Maggie R1 Cedar Springs Nel 64.
Jordan, Wm. H. (Edna M.) 5 ch farmer O 80a 7h 9c R1 Cedar Springs Nel 64 Citizens tel.
Jordon, Lyman farmer O 23a 2h 1c R2 Alto Bow 79.
Jorgensen, Jorgen C. (Edna) 2 ch general store & postmaster T 2h 1c Evans Crt Citizens tel.
Jorgensen, Marinus 1 ch farming O 60a 2h 10c R1 Sparta Spa 11.
Joslin, Charles (Hattie) 4 ch funeral director O H&L Main St Cedar Springs.
Joslin, Rev. Geo. ret Methodist pastor O H&L Cedar Springs.
JOST, FRANK (Caroline) 4 ch farming O 80a 3h 11c R1 Comstock Park Apn 90 Citizens tel.
JOST, RAYMOND farming R1 Comstock Park Apn 90 Citizens tel.
Jowsma, Gerrit (Katie) 10 ch farming O 15a 1h R2 Grand Rapids Wal 40.
Jowsma, Joe (Ada) 3 ch general laborer T R3 Alto Cal 10.
JOWSMA, JOHN (Jennie) 1 ch farming T 2h 18c R2 Caledonia Cal 8.
Jowsman, Webb (Sarah) farming T 2h 8c R2 Caledonia Cal 7.
JOWSMA, MRS. WINNIE 7 ch farming O 80a 3h 13c R3 Caledonia Cal 3 B tel.
Joyce, William P. (Aurelia) 5 ch general store O 30a T 15c Cannonsburg Can 59 Citizens tel.

THE BURGESS JEWELRY CO.
WE INVITE OUR RURAL BROTHERS TO CALL AND TAKE ADVANTAGE OF OUR LIBERAL CREDIT PLAN
WATCHES, DIAMONDS, JEWELRY AND CLOCKS
Citizens Phone, 9493. Bell, M 2788
120 Pearl Street, N. W., Opp. Powers Theatre, GRAND RAPIDS, MICH.

Judson, James farmer T 2h 4c R2 Rockford Can 27.

Judson, Newell (Ella) farmer O 80a 3h 10c R2 Byron Center Byr 39 B tel.

Jule, Mrs. Nellie O H&L Kent St Kent City Village.

Julius, Henry (Jennette) farming O 40a 2h 6c R12 Grand Rapids Wal 26.

June, Helen bds Bridge St Rockford.

June, Jas. H. (Julia L.) 5 ch ret farmer O H&L cor Bridge & Dayton Sts Rockford.

June, Ralph (Margaret C.) bookkeeper O H&L cor Bridge & Dayton Sts Rockford.

June, Raymond S. bds cor Bridge & Dayton Sts Rockford.

Jungblom, John (Beatrice) farming O 13a 2h 4c R1 Sparta Spa 11.

Jury, William (Mary) farming O 70a 2h 4c Alpine Apn 62.

Jury, Will O. (Thirza) 4 ch farming T 1h Alpine Apn 58.

Kaboos, John (Abbey) 4 ch farmer O 46a 2h 4c R3 Grand Rapids Ada 64.

Kaboos, William (Mary) farmer O 80a 3h 20c R1 Ada Ada 67 Citizens tel.

Kaechele, Fred C. (Margery) farming O 80a 6h 20c R2 Caledonia Cal 65 Citizens tel.

Kaegel, George farming O 40a 2h 3c R3 Alto Cal 10.

Kaegel, John farming O 40a 2h 3c R3 Alto Cal 10.

Kallinger, Anton (Rosetta) 3 ch superintendent electric plants O 87a T 2h 12c R4 Lowell Ver 77 Citizens tel.

Kalward, Morris (Emily) 2 ch O 79a 2h 15c R4 Box 21 Lowell Ver 47 Citizens tel.

Kamans, Stanley farmer O L bds R1 Comstock Park Pln 46.

Kammenga, Peter (Dora) 2 ch carpenter O 10a R9 Grand Rapids Gd Rp 3.

Kamp, Frank (Eva) 2 ch farming O 20a 1h 3c R1 Alpine Apn 9.

Kamphius, Henry (Jennie) 1 ch contractor O 5a 1h 1c R10 Grand Rapids Par 2.

Kamps, Gradus R63 Byron Center.

Kane, Francis (Elizabeth) 1 ch farmer R10 Grand Rapids Par 44.

Kane, Walter E. (Cora) farmer O 80a 4h 6c R3 Cedar Springs Sol 62 Citizens tel.

Karcher, Geo. A. (Lydia) farmer O 120a 7h 18c R2 Alto Bow 91 B tel.

Karcher, Gertrude R1 Freeport Bow 93.

Karcher, John (Sarah) 3 ch farmer 4a 2h 4c R1 Freeport Bow 95.

Karcher, Rhoda R1 Freeport Bow 93.

Karel, Martin (Minnie) 5 ch farmer & dairyman O 50a 2h 15c R1 Grand Rapids Par 61 B tel.

Karel, Richard G. (Antonette) farmer O 70a 4h 10c R1 Grand Rapids Par 61.

Karp, Cornelius (Gertrude) 5 ch farming T 2h 5c R10 Grand Rapids Par 34.

Karp, John (Trentye) 4 ch farmer O 60a 2h 15c R11 Grand Rapids Par 12.

Karrer, Arthur (Alma) 1 ch farming T Ada Cas 72 Citizens tel.

Karrer, Ella Caledonia.

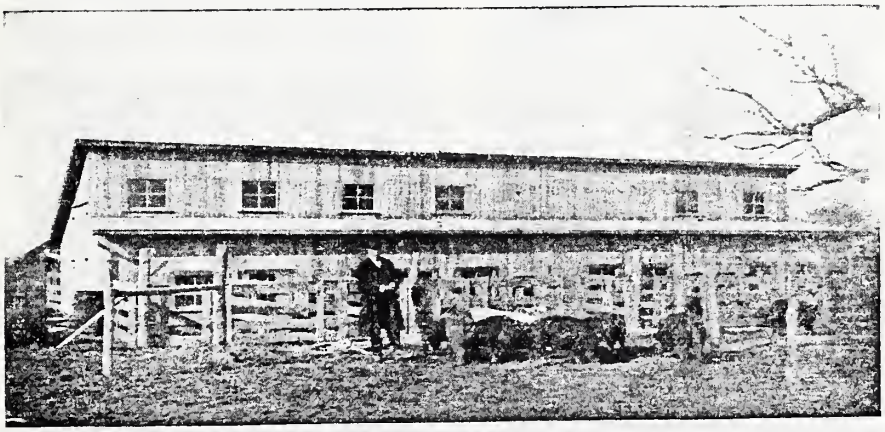

Pig Pen of I. W. Finkbone.

KARRER, JOHN C. (Anna) 9 ch farming O 70a 6h 10c R2 Caledonia Cal 40 Citizens tel.

Karseboom, Jacob (Elsie) 1 ch farmer O 80a 2h 11c R2 Kent City Tyr 78.

Kassaboom, Frank O 165a 7h 30c R1 Belmont Pln 37.

Kaster, Ed. (Maggie) 3 ch farmer & poultry breeder O 10a 1h 2c R3 Grand Rapids Par 79.

Kastra, Hiram (Hannah) 2 ch farmer O 60a 4h 8c R2 Byron Center Byr 42.

Katazenburger, Harry (Gertrude) 1 ch laborer O H&L Mark St Sparta.

KATERBERG, JOHN (Martha) 4 ch farmer O 38a 1h 4c R3 Grand Rapids Gd Rp 46.

Katz, Jacob 3 ch farmer O 80a H&L 2h R1 Ada Ada 75 Citizens tel.

Katz, Louise Ada Ada 75 Citizens tel.

Kauffam, Angeline R1 Alto Bow 20 Citizens tel.

KAUFIELD, MATHEW C. (Catherine) 2 ch farmer O 140a 4h 10c R3 Ada Can 2.

Kaufman, Andrew (Malissa) 5 ch farmer O 35a 2h 2c Lowell Low 26.

Kaufman, Miss Clarice P. student Lowell Low 26.

KAUFMAN, MISS EDITH L. general printing Lowell Low 26.

Kaufman, Miss Estella M. photo work Lowell Low 26.

Kaufman, J. Earl solderer Lowell Low 26.

Kaupp, Christian M. (Mary) farmer & manager Pennell farm O 139a 4h 7c R1 Grand Rapids Par 1.

Kayser, Max (Nora) 1 ch farming O 80a 3h 11c R3 Caledonia Gai 70.

Kealzer, William (Rosa) 3 ch farmer O 80a 4h 9c R2 Byron Center Byr 47 Ind tel.

KEAS, CARL farming O R2 Grand Rapids Wal 24 Citizens tel.

KEAS, THEODORE (Mary) 3 ch farming O 9a 1h R2 Grand Rapids Wal 24 Citizens tel.

Keating, Martin farmer O 180a 5h 19c R3 Belding Grtn 7 Citizens tel.

Keating, Mary farmer O 142a R3 Belding Grtn 7 Citizens tel.

Keating, Michael farmer part owner 182a 5h 19c R3 Belding Grtn 7 Citizens tel.

KEECH, ALECK T. (Gertrude) 2 ch laundry O 1a Rockford Alg 90.

Keech, Charles A. (Zella) farmer T R1 Rockford Crt 91 Citizens tel.

KEECH, CHARLES C. (Annie R. M.) 4 ch O 200a 2h 6c R5 Lowell Ver 11.

KEECH, EMOR R. (Nettie V.) 4 ch laundry O 18½a 2h 1c Rockford Alg 90 Citizens tel.

Keech, Frank (Alice) O 5a H Cor Bridge & Lincoln Sts Rockford.

Keech, Frank (Margarette) 3 ch general store O store building 2c R1 Lowell Grtn 86 B & Citizens tels.

Keech, Wm. farmer R5 Lowell Ver 11.

Keefer, Abram M. (Hattie E.) 2 ch farmer O 70a 1h 3c R2 Lowell Low 40.

KEEFER, GLADYS R1 Byron Center Byr 63.

Keefer, J. Curtis (Jennie) 2 ch farming O 90a 2h 7c R3 Caledonia Gai 42 B tel.

Keena, Earl F. Ada Ada 27.

Keena, James P. (Kate) 6 ch farmer O 80a 5h R2 Ada Ada 27 Citizens tel.

KEENA, JOHN (Julia) 8 ch farmer T 5h 6c R2 Ada Ada 17.

KEENEY, HELEN M. farmer O 96a 1h 2c R9 Grand Rapids Gd Rp 2.

Kegle, Fred P. (Mary E.) 3 ch farming O 108a 3h 9c R1 Ada Cas 66 B tel.

KEHOE, JAMES farming O 128a 3h 6c R2 Ada Grtn 80.

Kehoe, John (Abbie) 7 ch farming O 130a 7h 10c R2 Ada Grtn 79.

Kehoe, Mike (Eva) 4 ch farmer O 80a 5h 6c R2 Rockford Grtn 54 Citizens tel.

Keiger, M. J. (Jennie) 5 ch farmer O 160a 4h 18c R3 Kent City Tyr 38 B tel.

Keil, Whitman K. (Louise) farmer T 5h 18c R2 Lowell Low 66.

KEISER, JOHN R. (Maude L.) 3 ch auto salesman O H&L Main St Alto Citizens tel.

Keiser, Mathew (Gertrude) 5 ch farming O 80a 4h 5c R3 Alto Cal 19.

Keister, B. N. (Cecil) 2 ch banker O H&L Division St Sparta B tel.

KEITH, CLAUDE H. (Daisy) 2 ch farmer O 90a 3h 2c R5 Lowell Ver 53 Citizens tel.

Keith, Duane C. student R5 Lowell Ver 53 Citizens tel.

KEIZER, GERETTE, JR. (Grace) farmer T 4h 15c R1 Byron Center Byr 76.

Keizer, Thomas (Jennie) 5 ch farmer O 120a 10h 14c R2 Byron Center Byr 52 Ind tel.

KELDER, PETER (Clara) 5 ch gardener O 25a 2h 1c R8 Grand Rapids Wyo 14.

Keller, Chas. M. thresher R1 Cedar Springs Spen 80.
Keller, George B. 4 ch mason T Harvard Oak.
Keller, Jacob J. (Helen) 1 ch laborer R1 Cedar Springs Spen 80.
KELLER, JOHN (Ella) 2 ch farming O 80a R1 Cedar Springs Spen 80 Citizens tel.
Kelley, Mrs. Ella R2 Alto Bow 79 Citizens tel.
Kelley, George A (Nora) 1 ch store keeper T R4 Sparta Alg 27.
Kelley, H. J. (Lillie) 6 ch wagon maker O H&L Main St Kent City.
Kelley, Jane ret O 1a R12 Grand Rapids Wal 34.
Kelley, Rollin E. (Emma) 2 ch general mechandise O Caledonia Citizens tel.
Kellogg, Chas. H. (Elsie J.) farmer O 22a R2 Lowell Low 29.
KELLOGG, EVERETT A. (Nellie) 2 ch farmer T 3h 12c R1 Rockford Crt 78 Citizens tel.
Kellogg, Frank (Rose) 3 ch barber shop O H&L Division St Sparta.
Kellogg, Frank B. (Caroline V.) 1 ch farmer O 80a 1h 2c R1 Cedar Springs Nel 76.
Kellogg, George (Grace) 3 ch farming O 99a 3h 13c R5 Lowell Grtn 67 Citizens tel.
Kellogg, George E. (Jessie) 1 ch farming O 40a 3h 5c R1 Smyrna Grtn 64 Citizens tel.
Kellogg, Hubert laborer Spring St Lowell.
Kellogg, Ina Taylor music teacher R1 Grand Rapids Par 23 B tel.
Kellogg, Miss Irene L. R2 Lowell Low 62.
Kellogg, Irving (Edith) 7 ch farmer T 1h R2 Cedar Springs Sol 49.
Kellogg, John A. farmer O 100a R1 Rockford Crt 78 Citizens tel.
Kellogg, L. M. ret O H&L Spring St Lowell Citizens tel.
Kellogg, Orvis (Iva) 1 ch farming O 80a 5h 6c R4 Ada Cas 73 Citizens tel.
Kellogg, Otto M. 3 ch paper hanger Spring St Lowell.
Kellogg, Ray (Pearl) 2 ch laborer T Englishville Apn 18.
Kelly, Edward V. (Evelyn) 1 ch farmer O 160a 5h 10c R3 Grand Rapids Gd Rp 45 Citizens tel.
KELLY, NELSON (Martha) 1 ch farming O 200a 5h 17c R3 Byron Center Gai 7 B tel.
Kelsey, Astor (Rosena) 1 ch ret O 80a H&L Caledonia.
KEMICK, RAY (Ruby) 1 ch farmer T R4 Sparta Alg 25.
Kendell, Geo. P. (Harriet) 1 ch lumber dealer O 80a 6h 18c R4 Grand Rapids Gd Rp 67 Citizens tel.
KENNA, MARGARET farmer O 40a R2 Ada Can 28.
KENNA, WILLIAM farmer O 80a 4h R2 Ada Ada 28.
Kennedy, Dennis (Emma) tanner O 5a 1c Rockford Alg 90 Citizens tel.
Kennedy, James (Agnes S.) 7 ch farming O 320a 8h 29c R2 Caledonia Gai 44 B & Citizens tels.
KENNEDY, JOHN C. (Alice J.) 1 ch farming T 2h R5 Grand Rapids Wal 68.
KENNEDY, THOMAS A. (Margaret) 2 ch farming T 4h 35c R2 Caledonia Gai 44 B tel.
Kennedy, William (Nellie) 4 ch groeery store O H&L Union St Sparta.
KENNEDY, WILLIAM E. farming bds R5 Grand Rapids Wal 68.
KENNEY, JOHN E. R22 Kent City.
Kenney, Richard R2 Alto Bow 35 Citizens tel.
KENT, AUGUSTUS E. (Mary) 1 ch farmer T 2h 4c R3 Cedar Springs Sol 72.
Kent, Ervin H. (Melva) 1 ch farming O 80a 2h 3c R1 Ada Cas 15.
Kenyon, Henry W. farmer R10 Grand Rapids Cas 88.
KEPLEY, FRANKLIN (Dora) farming O 84a R5 Grand Rapids Wal 75.
Kerekes, Bela, Sr. (Harriet) 2 ch farmer O 100a 3c R4 Lowell Low 17.
KEREKES, BELA, JR. (Caroline) 3 ch farmer O 105a 4h 3c R4 Lowell Low 17.
Kerekes, Benj. jeweler's clerk R4 Lowell Low 17.

Alfred J. Brown Seed Co., "Seeds of Quality"
Established 1885
GROWERS, MERCHANTS & IMPORTERS, AGRICULTURAL AND GARDEN SEEDS
Ottawa Avenue and Louis Street, Grand Rapids, Mich., U. S. A.
All seeds grown and handled by us are carefully tested as to purity and germination before sent out and we know they will grow and give the best of satisfaction. Farmers in Western Michigan have no need to send away for their seeds as we can supply the best that grow. Buyers of White Beans.

Kerekes, Miss Bessie teacher R4 Lowell Low 17.
Kerekes, William (Laura) postal clerk T Main St Lowell.
KERKSTRA, HENRY (Willhelmina) 10 ch farmer T 3h 5c R4 Grand Rapids Gd Rp 76.
Kermeen, William (Caroline) farming O 80a 3h 10c R1 Caledonia Gai 75 Citizens tel.
Kern, Henry E. (Lettie) school teacher T R2 Sparta Apn 14.
Kern, Jacob (Harriet) O H&L Muskegon St Cedar Springs.
Kerr, Miss Emma nurse R1 Lowell Ver 55 Citizens tel.
Kerr, Miss Flossie telephone operator R1 Lowell Ver 55 Citizens tel.
KERR, GEO. A. (Rosa) 17 ch farmer 120a 4h 6c R1 Lowell Ver 55 Citizens tel.
KERR, JOHN R2 Caledonia.
Kerr, Leonard R. farmer R1 Lowell Ver 55 Citizens tel.
Kerr, Miss Susie R1 Lowell Ver 55 Citizens tel.
Keserling, Alfred (Lizzie) 4 ch farmer O 80a 2h 2c R4 Greenville Oak 48.
KETCHELL, ALEXANDER farmer O 150a 3h 5c R1 Belmont Pln 38.
KETCHELL, JOHN M. (Hazel E.) 2 ch tanner T R1 Comstock Park Pln 87.
KETCHELL, JULIA farmer O 150a 3h 5c R1 Belmont Pln 48.
KETCHELL, THOMAS farmer O 150a 3h 5c R1 Belmont Pln 38.
KETELAAR, LEVI (Cornelia) 7 ch farmer O 40a 2h 4c R3 Grand Rapids Gd Rp 40.
Keuter, Cecil (Sadie) 1 ch farming T 4h 9c R12 Grand Rapids Wal 54 Citizens tel.
Keyes, Frank A. (Alice C.) clerk Soldiers Home O 15a 1h 1c R9 Grand Rapids Pln 96.
Keyes, Hannah O 10a R1 Grand Rapids Par 3.
Keyes, Harry B. (Matilda) 1 ch farmer O 40a 2h 2c R1 Comstock Park Pln 47.
Keyes, Jared A. (Mary E.) 2 ch gardener O 10a 1h 3c R1 Grand Rapids Par 3.
KEYSER, C. L. farmer O 151a 4h 29c R2 Ada Can 78.
KEYSER, J. B. ret R2 Ada Can 78.
KEYSER, PETER W. (Johanna) 6 ch farmer O 100a 3h 11c R1 Belmont Can 65.
Kidder, Charles (Jennie) 2 ch general laborer O H&5Lots 1h 1c R3 Alto Cal 10.
KIDDER, JAMES (Ida) 3 ch painter R1 Freeport Bow 93.
Kiel, Edward E. (Rose) 6 ch ret farmer O H&L North St Lowell.
KIEL, MRS. E. E. R47 Lowell.
KIES, HENRY (Barbara) 1 ch farmer O 135a 6h 18c R2 Rockford Can 7 Citizens tel.
Kies, William (Olive) 2 ch farmer O 134a 3h 10c R2 Rockford Can 7 Citizens tel.
Kiestra, Richard farming O 86a 2h 12c R12 Grand Rapids Wal 2.
KIETZMAN, AUGUST (Laura) 3 ch section hand T 1h 1c R1 Grand Rapids Gai 11.
Kietzman, John (Nina) 3 ch farmer O 80a 3h 3c R2 Rockford Can 16.
KILGUS, CHRISTIAN farmer O 56a 2h 3c R2 Alto Bow 20.
Kilgus, Eva R2 Alto Bow 20.
Kilgus, Fred (Minnie) 1 ch ret O H&L Hudson St Lowell.
Kilgus, Geo. (Carrie) 3 ch farmer O 80a 2h 4c Elmdale Low.
KILGUS, WM. H. (Ida E.) farmer & auto mechanic T 7h 9c R2 Alto Low 86 Citizens tel.
Kilmer, Elmer E. (Jessie) 6 ch farming O 80a 3h 2c R1 Ada Cas 22.
Kilts, Arthur (Jennie) 11 ch farmer O 20a 2h R1 Sand Lake Nel 30.
KILTS, CHARLES (Emma) 1 ch farmer O 40a 2h 3c R3 Sand Lake Spen 30.
KILTS, GEORGE (Ella) 1 ch farmer O 60a 3h 7c R1 Sand Lake Nel 30.
KILTS, HERBERT farmer R1 Sand Lake Nel 30.
KIMBALL, RICHARD M. (Helen Winchester) farming O 90a 5h 4c R2 Grand Rapids Wal 12 Citizens tel.
KIMM, DICK (Bessie) 1 ch undertaker & furniture Main St Rockford B & Citizens tels. See adv.
King, Albert E. (Ada B.) teamster O H&L 3c Alto Low 93.
King, Miss Alberta E. H S student Alto Low 93.
King, Alferratta A. school teacher R4 Sparta Alg 59.
KING, ARTHUR (Bertha) 1 ch farmer O H&L R1 Cedar Springs Nel 115.
King, Arthur R. (Alma) 4 ch O 60a 3h 3c R4 Sparta Alg 59.
King, Carvet (Mildred) 3 ch laborer O H&L R3 Alto Cal 10.
KING, CECIL student R1 Cedar Springs Nel 115.
King, Charles (Elizabeth) 4 ch farming O 78a 5h 9c R3 Byron Center Gai 38.

KING, CHARLES (Elizabeth) 4 ch farmer T 3h 5c R1 Ross Byr 90 Ind tel.
King, Charles L. H S student R2 Lowell Low 90.
King, George P. (Mildred) farm hand T 1h R2 Greenville Grtn 5.
King, Harriet S. O 60a R4 Sparta Alg 59.
King, Helen O H&L Jackson St Lowell Citizens tel.
King, John J. (Lydia) 4 ch O 100a H &8Lots 1c R3 Alto Cal 12.
King, Julius A. F. (Amy G.) farmer & P W B O 19a 2h 1c R3 Byron Center Byr 29 Ind tel.
King, Lee (Daisy) 5 ch laborer T R2 Kent City Tyr 23.
King, Martin (Jennie) 1 ch farming O 80a 4h 15c Dutton Gai 10 B tel.
King, Melvin A. (Alice S.) ret farmer O H&L Washington St Lowell.
KING, P. L. (Lavina) 2 ch laborer O H &L 2c Main St Sparta B tel.
KING, ROE (Mancie) 2 ch farmer T R1 Sand Lake Nel 52.
KING, ROYAL GEO. (Minnie M.) 4 ch farmer O 60a 4h 5c R2 Lowell Low 76 Citizens tel.
King, Wm. (Minnie) 1 ch farming O 80a 2h 2c R3 Sand Lake Spen 36.
KING, WM. F. (Minnie) 1 ch farmer O 80a 2h 3c R3 Sand Lake Spen 36 & 37.
KINGIN, OLIVER A. (Mary) farmer O 5a 1c Rockford Alg 87 Citizens tel.
KINGMA, EDWARD (Sadie) 5 ch farmer T 3h 6c R2 Byron Center Byr 5.
KINGMA, JOHN (Teltge) 5 ch farmer T 3h 14c R8 Grand Rapids Byr 19.
Kingsbury, N. C. (Jennie) farming O 85a 2h 2c R4 Sparta Spa 28.
Kingsley, Charles (Ella) 2 ch farming T 7h 10c R1 Ross Gai 80 Citizens tel.
Kinney, Duwayne (Hattie) 1 ch farmer O 40a 2h 4c R2 Byron Center Byr 55 Ind tel.
Kinney, Ella M. student R1 Kent City Spa 1.
KINNEY, ELLEN F. R12 Grand Rapids Wal 2 Citizens tel.
KINNEY, JAMES (Mary A.) 5 ch farmer O 90a 2h 1c R4 Grand Rapids Gd Rp 20 Citizens tel.
KINNEY, JOHN (Rose) 5 ch farming O 160a 5h 19c R12 Grand Rapids Wal 2 Citizens tel.
Kinney, John E. (Barbara) 2 ch farming O 40a 2h 5c R1 Kent City Spa 4 B tel.
KINNEY, MARY C. student R12 Grand Rapids Wal 2 Citizens tel.
Kinney, Thomas J. (Nettie) 1 ch farming O 40a 6h 6c R1 Kent City Spa 1.
Kinney, Wesley (Mary) farmer O 40a 2h 1c R1 Belmont Ada 66.
KINSEY, CHARLES H. 2 ch general merchandise O 16a H&L 3h 19c Caledonia Citizens tel. See adv.
Kinsey, John (Stella) 2 ch merchant O H&L Caledonia Citizens tel.
KINSLEY, HARRY M. (Ethel J.) 2 ch machinist & farmer T 1h 2c R4 Lowell Low 16.
Kinyon, Miss Bertha M. student bds W Main St Lowell.
Kinyon, Miss Bessie teacher R2 Lowell Low 58 Citizens tel.
Kinyon, Earl laborer Kent St Lowell.
KINYON, EARL W. farmer T 2h 4c R6 Lowell Low 45 Citizens tel.
KINYON, E. L. florist Lowell Citizens tel. See adv.
Kinyon, Miss Hazel I. stenographer R6 Lowell Low 45 Citizens tel.
Kinyon, Joseph 1 ch ret T North St Lowell.
Kinyon, Miss Lettie M. R6 Lowell Low 45 Citizens tel.
KINYON, LEWIS farmer 2h R6 Lowell Low 45 Citizens tel.
KINYON, ORLANDO J. (Lida) 2 ch farmer O 80a 3h 6c R2 Lowell Low 58 Citizens tel.
Kinyon, Ross N. (Eliza) 4 ch barber T 1h W Main St Lowell.
Kinyon, Miss Ruth student R6 Lowell Low 45 Citizens tel.
Kinyon, Wm. W. (Maggie C.) 9 ch farmer O 96a 4h 4c R6 Lowell Low 45 Citizens tel.
KIPP, EVELYN farmer O 9a R4 Rockford Crt 114 Citizens tel.

MR. HELSER, Manager of our Farm Department is a practical farmer, having followed that vocation for twenty-five years in Ohio and Michigan.

And our clients have the benefit of his wide experience and judgment in farm lands and all things pertaining thereto. GRAND RAPIDS, MICHIGAN.

DETLOR-BROWN
REAL ESTATE
INSURANCE
RENTALS
541-543 MICHIGAN TRUST BLD'G.
CITZ. 8293
BELL M.3900

Kipp, Lorimer G. (Lilla V.) employee tannery O H&L Bridge St E Rockford.

KIRKBY, ORON A. (Melva L.) 1 ch railroad telegrapher T R1 Grand Rapids Wyo 86 & 85.

Kitchen, Floyd 4 ch farmer T 2h 5c R9 Grand Rapids Gd Rp 27 Citizens tel.

KITCHEN, FRANK (Belle) 2 ch farmer T 1h R4 Ada Ada 74 Citizens tel.

KITLER, HERMAN farmer R3 Sparta Spa Pln 2.

KITLER, WILLIAM (Jennie) 6 ch farmer O 62a 4h 8c R3 Sparta Pln 2.

Kitson, Harold farmer T 2h 12c R2 Rockford Grtn 29 Citizens tel.

Kitson, Leon W. (Jennie) 1 ch farmer O 80a 2h 9c R2 Rockford Can 24.

Kitson, William (Ella) 1 ch resort (Bostwick Lake) O 160a 3h 5c R2 Rockford Can 26 Citizens tel.

Kitson, W. Henry (Maria) 1 ch farmer O 160a 4h 12c R2 Rockford Grtn 29.

Kizer, Cornelius (Maggie) farmer O 40a 2h 4c R1 Grandville Byr 3.

Kizer, Dick (Mary) 8 ch farmer O 40a 3h 6c Ross Byr 80.

KLADDER, A. (Dora) 4 ch milk dealer O 15a 4h 10c R3 Grand Rapids Par 79.

KLADDER, PETER (Jennie) 1 ch dairy farmer T 2h 14c R3 Grand Rapids Par 14.

KLAHN, HENRY (Myrtie) 1 ch O 160a 5h 22c R1 Alto Bow 37 B tel.

KLAHN, WM. C. (Nora B.) 3 ch farmer O 100a 6h 20c R2 Lowell Low 66 Citizens tel.

KLAP, JOSEPH farmer & dairyman O 60a 4h 14c R9 Grand Rapids Gd Rp 25 Citizens tel.

KLAP, MARTIN (Sarah) 8 ch farmer O 60a 4h 14c R9 Grand Rapids Gd Rp 25 Citizens tel.

Klap, William superintendent foundry T Centennial Ave B tel.

Klaver, John (Jennie) carpenter O 10a 1h 1c RD Grand Rapids Wyo 47.

Kleibusch, John (Mildred) 2 ch general store O H&L R1 Conklin Spa 67 B & Citizens tels.

Klein, Charles farming O 2a 1h Alpine Apn.

KLEIN, FRED farming R1 Kent City Spa 3 B tel.

KLEIN, JACOB (Emma) 1 ch farming O 40a 3h 5c R1 Kent City Spa 3 B tel.

KLEIN, JOSEPH (Althea) 3 ch farming T R1 Kent City Spa 6 B tel.

KLEIN, JOS. A. R18 Sparta.

KLENK, FRED H. (Julia E.) 2 ch farming 210a 5h 22c R1 Alpine Apn 78 B tel.

Klenk, George (Anna) 1 ch farming O 180a 8h 20c R1 Sparta Spa 69 B tel.

KLENK, HAROLD student bds R1 Alpine Apn 78 B tel.

Klenk, Martin (Belle) farming O 40a 7h 15c R1 Sparta Spa 69.

KLENK, MILDRED student R1 Alpine Apn 78 B tel.

Klenk, Phillip (Barbara) farming O 285a 8h 26c R1 Sparta Spa 93 B tel.

KLEPSER, MRS. H. M. R9 Station B Grand Rapids.

KLEUVLAAR, JOHNNES R5 Grand Rapids.

KLEYENENBERG, PETER A. 5 ch farmer & fruit grower O 20a 3h 1c R9 Grand Rapids Pln 103.

KLINE, ALIOUS J. (Mary) farming part owner 120a 7h 9c R1 Alpine Apn 49 B tel.

Kline, Anthony F. (Bertha) 1 ch farming T 2h 5c R2 Sparta Apn 10 B tel.

KLINE, C. E. photographer Main St Rockford.

KLINE, HENRY (Elizabeth) 9 ch farming O 160a 5h 15c R1 Alpine Apn 45 B tel.

KLINE, JOSEPH J. (Celia) 2 ch farming part owner 120a 7h 9c R1 Alpine Apn 49 B tel.

Kline, Louis, Jr. (Laura) 1 ch farming R1 Sparta Spa 95.

Kline, Louis, Sr. 1 ch farming O 100a 4h 8c R1 Sparta Spa 95.

Kline, Peter F. (Linnie) 1 ch laborer T H&L Alto Bow 10 Citizens tel.

KLINGE, GILBERT (Matilda) 4 ch carpenter & farmer T 1h R4 Grand Rapids Gd Rp 76.

KLINGMAN, GILBERT farming O 160a 4h 14c R2 Caledonia Gai 44 B & Citizens tels.

KLINGMAN, FRANK farming 160a 4h 14c R2 Caledonia Gai 44 B & Citizens tels.

Klinkenburger, Ernest (Anna) farmer O 80a 6h 15c R1 Byron Center Byr 64 Ind tel.

KLINT, CHARLES (Katherine) 5 ch laborer T 2c R1 Kent City Tyr 85.

Klint, Gust. (Augusta) 3 ch farming O 29a 4h 4c R1 Sparta Spa 32.

Klipfer, A. (Emma) 1 ch farmer O 160a 5h 9c R2 Alto Bow 14 B tel.

Kloet, Bartell (Anna) greenhouse & gardener O 5a 1h R10 Grand Rapids Par 74.

Kloosterman, Harry farmer O 80a 3h 8c R8 Grand Rapids Byr 28 B tel.

Kloostra, Rense (Gerhardiena) 4 ch farmer O 30a 2h 1c R4 Grand Rapids Gd Rp 35.

Kloss, Abraham (Jennie) 2 ch farmer O 20a 7h 3c R61 Ross Byr 62.
Klosterman, John farmer R10 Grand Rapids Par 45.
Klosterman, Peter (Elizabeth) 7 ch farmer O 40a 2h 4c R10 Grand Rapids Par 45.
Klosterman, Wm. freight handler R10 Grand Rapids Par 45.
Klumpf, Christopher W. (Ella) 2 ch butcher O H&L 1h W Main St Lowell.
KLUMPF, WM. (Emma E.) 1 ch farmer & cement worker T 2h 8c Lowell Low 62.
Klumpf, Adam (Frieda) 8 ch farmer O H 1h Caledonia.
Klumpp, Margaret O H&L Main St Lowell.
KNAAK, FRED C. wagon maker Main St Cedar Springs. See adv.
Knapp, Albert E. (Mabel) 1 ch employee shoe factory O H&L Main St N Rockford.
Knapp, Fred W. (Emma) farming O 40a 2h 11c Dutton Gai 10.
Knapp, Ira C. (Georgia) 3 ch barber T Main St N Rockford.
Knapp, Mrs. Sarah 3 ch part owner 120a R3 Sand Lake Spen 35.
Knapp, Willette G. O 120a R3 Sand Lake Spen 35.
Knapp, W. G. (Gertrude) 1 ch farmer O 120a 4h 20c R3 Sand Lake Spen 34 Citizens tel.
Knempel, Nicklous (Tillia A.) painter O 4¼a 1h R1 Freeport Bow 95.
Kniff, George (Mary) 1 ch farming O 30a 3h 13c R12 Grand Rapids Wal 55.
KNIGHT, BIRD farmer bds 3h 6c R1 Grandville Wyo 70.
KNIGHT, EMMA 3h 6c R1 Grandville Wyo 70.
KNIGHT, OWEN farmer O 75a 3h 6c R1 Grandville Wyo 70.
KNIGHT, SARAH A. farmer T 3h 6c R1 Grandville Wyo 70.
Knight, Willard L. (Margaret) 2 ch farming O 80a 5h 20c R2 Caledonia Cal 45 Citizens tel.
Knipp, E. (Jane) 4 ch horseshoer O Main St Cedar Springs.
Knipp, Lonn blacksmith O Main St Cedar Springs.
Knisley, Elias (Mary) 3 ch blacksmith O H&L Broad St Casnovia.
Knoll, William H. (Rachel E.) 1 ch O 40a 2h 3c R2 Rockford Pln 19.
KNOTT, ALONZO C. farmer & blacksmith O 30a 2h 5c R9 Grand Rapids Pln 94 Citizens tel.
KNOWLES, ROSS T. (Bessie E.) 3 ch general mason O H&L R2 Caledonia Cal 12 Citizens tel.
Knowlton, Floyd (Erdis) 2 ch farmer T R2 Sparta Spa 88.
Knowlton, Julius (Elizabeth) 1 ch farmer O 80a 4h 17c R2 Sparta Spa 88 B tel.
KOBER, GEORGE (Caroline) 8 ch farming O 160a 10h 33c R1 Sparta Apn 8 B tel.
Kocher, A. J. bds R2 Kent City Spa 17.
Kocher, Oley (Ella) 3 ch electrician T 2h 1c R3 Kent City Tyr 59 B tel.
KOERT, G. J. (Anna) 3 ch farmer O 160a 4h 30c R3 Ada Ada 35.
KOETS, HENRY farmer R4 Grand Rapids Pln 107.
KOETS, JOHN (Anna) farmer O 80a 3h 2c R5 Lowell Ver 78.
KOETS, PETER (Minnie) 8 ch farmer O 80a 4h 3c R4 Grand Rapids Pln 107.
Koetsier, Cornelius (Gertie) 6 ch farming O 90a 2h 8c R1 Ada Cas 2 Citizens tel.

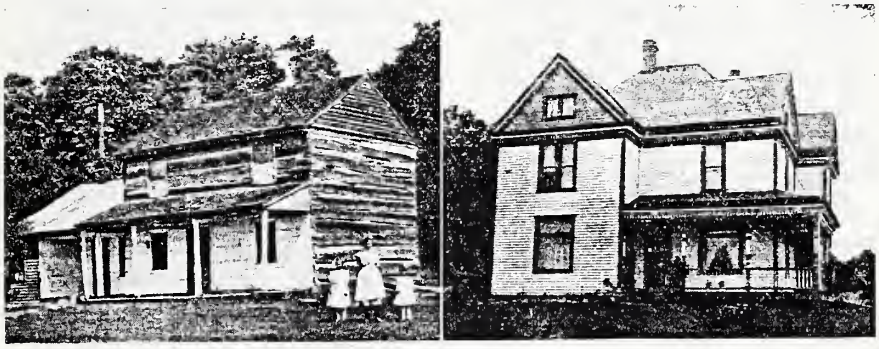

Before and After. The Old House and the New of One of Our Folks.

Koetsier, Edward (Katie) 3 ch farming O 75a 3h 7c R1 Ada Cas 21.
Koetsier, Henry A. (Lucy) 4 ch farmer T 2h 12c R10 Grand Rapids Par 46 B tel.
Koetsier, Henry C. (Abbie) 8 ch farming O 110a 4h 6c R1 Ada Cas 24.
Koff, Jack (Bernice) 1 ch laborer O H&L 1c West St Lowell.
KOHN, JOSEPH (Emma) farmer O 55a 2h 3c R4 Rockford Crt 88.
Kolkema, Mary 4 ch O H&L Summet St Rockford.
Kondracki, Walter (Verna) 4 ch farmer O 80a 4h 5c R1 Sand Lake Sol 20.
Koning, D. (Razina) 9 ch gardener O 10a 2h 1c R8 Grand Rapids Wyo 24.
Koning, Klaus (Rena) 3 ch gardener O 10a 1h 2c R3 Grand Rapids Gd Rp 68.
Koning, Nicholas (Ella) 4 ch farmer O 90a 2h 5c R1 Ada Ada 75.
KONKE, IDA farmer O 74a 2h 4c R1 Belmont Pln 70.
KONKLE, MRS. AARON Caledonia.
Konkle, Mrs. Cynthia 1 ch O 4a 1l Caledonia.
KONKLE, EDWIN H. (Cora) 4 ch farmer & painter T 2h 4c R1 Belmont Pln 70.
Konkle, E. telephone operator O H&L Alto Bow 10 Citizens tel.
Konkle, Jacob (Mary) 3 ch laborer T Alto Bow 10 Citizens tel.
KOOIENGA, WILLIAM (Anna) 7 ch farmer O 30a 2h 1c R1 Ross Byr 78 Citizens tel.
Kooiman, Jake (Annie) 7 ch farmer O 100a 5h 17c R3 Grand Rapids Gd Rp 51 Citizens tel.
Koopman, Klas 2 ch grocer T State St Grandville.
Koopman, Nicholas (Margaret) 2 ch farmer T 2h 8c R1 Grandville Wyo 30.
KOOPMANS, A. E. (Anna M.) 5 ch plasterer & mill laborer O 2a 1h 1c R4 Grand Rapids Gd Rp 75.
KOPF, GOTTFRIED (Eva) 1 ch road commissioner & farmer O 40a T 5h 2c R1 Lowell Ver 37 Citizens tel.
Kopf, Mrs. Mary J. 7 ch Lowell Low 21.
Korhorn, Agbert (Cornelia) 1 ch farming T 3h 16c R2 Grand Rapids Wal 8 B tel.
Korhorn, Cornelius (Florence) 2 ch farming T 3h 16c R2 Grand Rapids Wal 8 B tel.
Korhorn, Isaac (Henrietta) 4 ch farming O 55a 3h 5c R5 Grand Rapids Wal 84.
Korkis, M. bds Courtland St Rockford.
KORNOELJE, EDWARD (Anna) 4 ch farmer O 100a 2h 12c R3 Rockford Alg 98.
Korsta, Nick (Tietye) 6 ch farmer T 1h 2c R61 Ross Byr 78.
Korstange, Adrian (Bessie) 2 ch farming O 40a 2h 7c R12 Grand Rapids Wal 2 Citizens tel.
KOSTEN, JACOB 2 ch farmer of Orchard Hill Farm O 70a 1h R8 Grand Rapids Wyo 27.
KOSTEN, JOE (Dena) 4 ch farming O 20a 1h R12 Grand Rapids Wal 54 B tel.
KOSTER, FRED (Jennie) 3 ch farmer & gardener O 24a 2h 1c R11 Grand Rapids Par 79 B tel.
KOSTER, HENRY farmer O 24a R11 Grand Rapids Par 79 B tel.
KOSTER, JACOB (Ida) 5 ch farmer O 110a 4h 18c R1 Ross Byr 105 Citizens tel.
Koster, John (Mary) 4 ch farming O 120a 4h 19c R3 Grand Rapids Par 13 B tel.
KOSTER, THOMAS farmer O 70a 3h 13c R4 Grand Rapids Gd Rp 22.
KOTESKY, ED. R48 Lowell.
KOUP, JOHN (Laura) farmer O 80a 4h 5c R3 Rockford Alg 116.
Koza, Frank (Gertrude) 1 ch merchant O H&L R2 Byron Center Byr 73 Ind tel.
Kraas, Karl A. (Hazel) 1 ch farmer O 45a 2h 5c R3 Sand Lake Spen 3.
Kraft, Charles (Lillian) 1 ch inspector O H&L Jefferson St Lowell.
Kraft, Conrad J. (Cornelia M.) 2 ch hardware merchant & postmaster O 30a store Gooding Spa 39 B tel.
Kraft, Henry (Mary C.) 3 ch farming O 170a 9h 8c R1 Sparta Apn 7 B tel.
Kraft, Oliver (Bessie) 3 ch farming T 4h 14c R3 Caledonia Cal 5 B tel.
KRAFT, OLIVER (Mary) 4 ch farming T 4h 15c R3 Caledonia Cal 5.
Kragt, Albert (Hattie) 4 ch farming O 40a 2h 2c R12 Grand Rapids Wal 33 Citizens tel.
Kragt, John (Nellie) 5 ch farmer O 80a 7h 8c R2 Byron Center Byr 49 Citizens tel.
Kragt, John 2 ch farming O 30a 4h 2c R12 Grand Rapids Wal 33.
Kramer, Dora packer Alabastine Co R1 Grand Rapids Wyo 26.
Kramer, Helen R1 Grand Rapids Wyo 26.

Kramer, Henry (Alice) 4 ch farmer O 60a 3h 10c R1 Grand Rapids Wyo 26.

Krause, Otto A. (Henrietta C.) 2 ch mgr Hirth-Krause Co shoe factory O H&L Courtland St E Rockford Citizens tel.

Krause, Victor W. (Gertrude C.) 3 ch mgr tannery Hirth-Krause Co O H&L Monroe St S Rockford Citizens tel.

Krauss, H. A. (Emma) 2 ch farmer O 40a R3 Byron Center Byr 28.

Krebs, Jacob (Elise) 4 ch farmer O 80a 4h 12c R2 Alto Bow 35 B tel.

Krebs, John W. farmer R2 Alto Bow 35 B tel.

Krebs, Laura R2 Alto Bow 35 B tel.

Kreiser, Antone (Lottie A.) farming T 4h 19c R9 Grand Rapids Wal 91.

Kreiser, Frank (Anna M.) 3 ch contractor & builder O 10a 1h R3 Grand Rapids Par 80.

Kreiser, Nicolas farm hand bds 2h R3 Alto Low 98 Citizens tel.

Kremers, Henry farming R1 Comstock Park Apn 95 Citizens tel.

Kremers, John (Henrika) 3 ch farming O 40a 4h 6c R1 Comstock Park Apn 95 Citizens tel.

Kreuze, Ben (Katie) 6 ch farmer O 40a 3h 10c R1 Ross Byr 87.

Kreuze, Herman farmer R1 Ross Byr 87.

Kreuze, Lena R1 Ross Byr 87.

Kriedler, Josephus (Priscella Ellen) 5 ch farming O 80a 2h 5c R3 Caledonia Gai 51.

Kriger, Ernest M. (Elva) 2 ch farmer T 2h 2c R2 Keut City Tyr 53.

Kroes, Albert (Frances) 10 ch farmer O 120a 5h 26c R3 Grand Rapids Gd Rp 40.

Kroodsma, Henry (Maggie) farmer O 10a Prairie St Grandville.

Kropf, Christian (Jennie E.) 7 ch farmer O 88a 3h 5c R1 Lowell Ver 10 Citizens tel.

Kropf, Miss Cora E. R1 Lowell Ver 10 Citizens tel.

Kropf, Delbert student R1 Lowell Ver 10 Citizens tel.

Kropf, Fred, Sr. (Elizabeth) 5 ch farmer T 4h 20c R1 Lowell Ver 8 Citizens tel.

Kropf, Fred, Jr. farmer R1 Lowell Ver 8 Citizens tel.

Kropf, Freda clerk Washington St Lowell.

Kropf, John (Gladys) Lowell.

Kropf, John (Lizzie) 5 ch electrician O H&L 1c Washington St Lowell Citizens tel.

Kropf, Samuel (Susan) laborer O H & 4Lots W Main St Lowell Citizens tel.

Kropf, Walter clerk Washington St Lowell.

Kropf, Wm. student R1 Lowell Ver 8 Citizens tel.

Kruithoff, William (Gertrude) 2 ch farmer O 90a 2h 3c R2 Kent City Tyr 31.

Krum, Delbert D. (M. Bernice) 1 ch supervisor & farmer O 160a 10h 20c R4 Ada Ver 62 Citizens tel.

Krum, Howard E. agr college student R4 Ada Ver 62 Citizens tel.

Krum, John F. (Grace) 2 ch farmer O 280a 4h 20c R1 Lowell Ver 59 Citizens tel.

Krum, Phil (Ida) 2 ch O H&L Hudson St Lowell Citizens tel.

Krum, Mrs. Temperance M. 1 ch farmer part owner 64a 9c R5 Lowell Ver 68 Citizens tel.

Krupp, Daniel (Carolina) 2 ch fireman T 199 Franklin St Grandville.

Krupp, Edward (Fronia) 1 ch farming for Nick Crevling R1 Alpine Apn 25 B tel.

Krusinger, Dick farmer R9 Grand Rapids Pln 103.

Krynsen, Adrian (Mary) 3 ch farmer O 80a 4h 12c R10 Grand Rapids Par 43 B tel.

Krynsen, Jennie farmer R10 Grand Rapids Par 43.

Krynsen, Kryn farmer R10 Grand Rapids Par 43.

Krynsen, Nellie farmer R10 Grand Rapids Par 43.

Krzykwa, Adam (Frances) 8 ch farming O 80a 2h 6c R2 Alto Cal 54.

THE BURGESS JEWELRY CO.
WE INVITE OUR RURAL BROTHERS TO CALL AND TAKE ADVANTAGE OF OUR LIBERAL CREDIT PLAN
WATCHES, DIAMONDS, JEWELRY AND CLOCKS
Citizens Phone, 9493. Bell, M 2788
120 Pearl Street, N. W., Opp. Powers Theatre, GRAND RAPIDS, MICH.

Krzykwa, M. (M.) 5 ch farmer 26a 1h R1 Grand Rapids Wyo 50.
Krzystof, John (Treva) farmer T R2 Lowell Low 38 Citizens tel.
Kuhn, John P. (Sadie) 1 ch farmer O 75a 2h 1e R1 Harvard Oak 30.
Kuiper, Mart barber T Harvard Oak.
KUIPHOF, BENJAMIN (Katie) 5 ch farmer O 40a 2h 5c R1 Grand Rapids Par 61.
KUIPHOF, REKA R1 Grand Rapids Par 61.
Kuizema, John (Agnes) 2 ch farmer T R1 Grand Rapids Par 3.
Kulbokas, William (Annie) 6 ch farming O 80a 4h 8e R11 Grand Rapids Cas 25.
Kuligowski, John (Bernice) 8 ch O 40a 1h 1e R1 Belmont Pln 34.
Kunzi, Norman (Melissa) ret O H&L 335 State St Grandville.
KUTTS, CHASE I. (Cora M.) 2 ch farmer O 110a 3h 14c R3 Rockford Pln 22.
Kutts, C. C. B. (Nellie L.) 1 ch bookkeeper O H&L Cor Courtland & Dayton Sts Rockford.
Kwiatkowski, Frank (Matilda) 1 ch farmer O 80a 2h 7c R2 Cedar Springs Sol 38.
Kykstra, Burt (Cora) 2 ch machine hand T R11 Grand Rapids Par 10 B tel.
Kyser, Charles (Lida) 8 ch farmer O H&L Main St Lowell Citizens tel.
Kyser, Howard paperhanger Main St Lowell.
Kyser, Smith student Main St Lowell.
LaBar, Eugene (Nellie) 5 ch farming T 1h 12c R3 Alto Cal 49 Citizens tel.
Lachman, C. farming O 80a 4h 5c R3 Conklin Spa 39 B tel.
Lachniet, Arnold (Trientga) 5 ch farming O 65a 2h 6c R11 Grand Rapids Par 22.
Lacy, Bertha teacher R2 Alto Bow 65.
Lacy, Edward (Sarah) 3 ch farmer O 40a 2h 4c R2 Alto Bow 65.
Lacy, Elverta farmer R2 Alto Bow 65.
LACY, RAY (Veril) 1 ch farmer T 5h 9c R2 Alto Bow 14 B tel.
Ladewig, Alfred (Jennie) 2 ch blacksmith O H&L 104 Grand Ave Grandville B tel.
LADNER, CHARLES (Lelah) 2 ch farmer O 100a 3h 5c R2 Ada Can 77 Citizens tel.
LADNER, CLAYTON J. (Essie) 3 ch farmer 8h 9c R4 Rockford Grtn 29 Citizens tel.
LADNER, ERNEST (Gertrude) 1 ch farmer O 180a 8h 2c R2 Ada Can 80 Citizens tel.
Ladner, James (Margaret) farmer O 200a 8h 9c R4 Rockford Grtn 29 Citizens tel.
Ladner, J. Monroe (Ressie) 2 ch farmer O 80a 3h 1c R1 Belmont Can 41 Citizens tel.
LADS, MRS. STELLA R4 Grand Rapids.
LaFavar, Frank (Georgia E.) 2 ch farmer O 40a 2h 5c R2 Cedar Springs Sol 70.
Lafler, Charles (Luey) 6 ch laborer O H&2Lots 1h Dutton Gai 23.
LAFLER, MARY E. 1 ch T R4 Grand Rapids Gd Rp 67.
LAFORGE, JOHN A. farming O 80a 2h 2c R3 Alto Cal 19.
LAGERWEY, JACOB C. (Johanna) 1 ch gardener O 10a 1h 2c R9 Grand Rapids Gd Rp 13.
Lain, F. F. (Elizabeth D.) farmer O 250a 4h 25c Ross Byr 81 Ind tel.
Lake, Andrew J. (Martha) farmer O 80a 1h 2c R1 Belmont Can 66.
Lake, Clyde G. farmer T 1h 1c R1 Belmont Can 66.
Lake, Warren O. (Ida) carpenter O H&L Main St S Cedar Springs.
Lalley, Anna teacher Main St Lowell.
Lalley, Catherine teacher E Main St Lowell.
Lalley, Fredk C. mechanic T Main St Lowell Citizens tel.
Lalley, John (Elizabeth) 3 ch clothier T Washington St Lowell Citizens tel.
Lalley, Loyal laborer Main St Lowell.
Lalley, William (Jennie) 4 ch laborer O H&L Main St Lowell Citizens tel.
Laman, Jacob (Gertrude) farming O 29a 1c R1 Ada Cas 17.
LAMB, CLARENCE R. farmer bds R2 Rockford Pln 19.
LAMB, THOMAS K. (Georgia A.) 5 ch farming O 80a 5h 8c R2 Rockford Pln 19.
Lambert, Chas. N. (Helen A.) farmer T 1h 1c R4 Grand Rapids Gd Rp 38.
Lambert, Robert H. (Ethel A.) 2 ch farmer O 40a 3h 4c R3 Sparta Alg 33.
LAMBERTSON, ARTHUR (Minnie R.) 2 ch farmer O 80a R1 Cedar Springs Spen 32.
LAMBERTSON, GEO. HERBERT (Cora M.) 3 ch farmer O 80a 3h 7c R1 Cedar Springs Spen 46.
Lambertson, Herman T (Millie) 3 ch farmer O 45a R1 Sand Lake Spen 36 Citizens tel.
LAMBERTSON, JOHN T. thresher 1h R1 Cedar Springs Spen 46.

Lambertson, Miss Mildred C. R1 Cedar Springs Spen 32.
Lambertson, Miss Ruby Mearl R1 Cedar Springs Spen 32.
Lambertson, Mrs. Solana 2 ch O H&L Elm St Sparta.
Lambertson, Mrs. T. R1 Sand Lake Spen 36.
Lammers, Catherine Edgerton Alg 83.
LAMOREAUX, ANNA C. farmer R1 Grandville Wyo 60.
LAMOREAUX, CLARE (Alice) 2 ch farmer T 1c R3 Ada Ada 5.
LAMOREAUX, GEO. W. (Mary C.) 2 ch farmer O 57a 2h 6c R1 Grandville Wyo 60.
LAMOREAUX, JAMES F. Comstock Park.
LAMOREAUX, RICHARD farmer R1 Grandville Wyo 60.
Lamoreaux, William S. (Ethel) 6 ch dairyman O 160a 6h 35c R1 Comstock Park Wal 15 Citizens tel.
LAMPHEAR, ALBERT J. (Harriett) 2 ch farmer & miller O 40a 2h 1c R9 Grand Rapids Gd Rp 29.
LAMPHEAR, CHARLES F. (Emily) 2 ch millright National Biscuit Co T R9 Grand Rapids Gd Rp 29.
LAMPHEAR, E. U. KNAPP farmer R9 Grand Rapids Gd Rp 29.
Land, Mrs. 4 ch 107 Pine St Grandville.
Land, Henry clerk bds 107 Pine St Grandville.
Land, Nicholas laborer bds 107 Pine St Grandville.
Landheer, George (Nellie) 4 ch farmer O 50a 2c R2 Kent City Tyr 10.
Landheer, John, Jr. (Flora) 4 ch general merchandise O 60a 2h R2 Kent City Tyr 10 B tel.
Landheer, John, Sr. (Anna) 6 ch farming 1h 5c R2 Kent City Tyr 10.
Landis, Eli farmer O 80a R2 Byron Center Byr 42.
LANDIS, FRANK (Maud) 3 ch farmer O 60a 2h 1c R1 Rockford Alg.
LANDIS, LEON (Annie) 6 ch farmer T 1h R3 Ada Ada 56.
Lando, Carlos (Theresa) farming R4 Ada Cas 71.
Lane, Mrs. Anna 1 ch O Washington St Grandville.
Lane, Cecil H. (Florence B.) 3 ch farmer & photographer O 10a R3 Grand Rapids Ada 64.
Lane, Chas. F. (Bertha) 1 ch farmer O 160a 9c R1 Lowell Ver 68 Citizens tel.
LANE, FRED F. (Elizabeth) 4 ch farmer O 219a 5h 15c R1 Ross Byr 81 Citizens tel.
Lane, George F. (Theodosia) 4 ch farmer O 65a 4h 13c R3 Grand Rapids Gd Rp 60.
LANE, HIRAM F. 2 ch ret O H&L King St Lowell.
Lane, L. (Winnie) 3 ch drayman O H &L 167 Washington St Grandville B tel.
Lane, Ruby King St Lowell.
Lane, Samuel ret O H&L 196 Franklin St Grandville.
Lanega, Albert (Sarah) 5 ch farmer O 80a 5h 10c R8 Grand Rapids Byr 28.
Lanesky, Tony (Angeline) 5 ch farmer O 40a 2h 2c R2 Sand Lake Nel 6.
Lang, Floyd (Rosie) 1 ch farmer O 75a 5h 9c R4 Lowell Ver 46 Citizens tel.
Langdon, Leland L. (Harriett) electric light foreman T R2 Grand Rapids Wal 46 B tel.
LANGFORD, ROY (Clara) 3 ch farmer T 2h R1 Belmont Can 61½.
Langohr, Catherine farmer O 20a 1h R4 Grand Rapids Gd Rp 5.
Langs, Alice O H&L Kent & Washington Sts Lowell.
Langworthy, Hazel bookkeeper Division St Lowell.
LANGWORTHY, MARTIN D. (Elizabeth) stone mason O H&L Lowell Citizens tel. See adv.
Langworthy, Violet music teacher Division St Lowell.
LANINGA, DICK (Jennie) 6 ch farmer O 40a 2h 6c R3 Byron Center Byr 26.
LANINGA, GERRIT farmer R3 Byron Center Byr 27.
Laninga, Jerry (Lucy) 1 ch farmer O H&L R8 Grand Rapids Byr 24.

WINEGAR'S GREATER STORE
DIVISION AVE. AT CHERRY ST. :: GRAND RAPIDS, MICH.
THE BEST PLACE TO BUY VICTROLAS AND RECORDS

LANINGA, JOHN (Anna) 6 ch farmer & dairyman O 58a 2h 9c R3 Byron Center Byr 26.

Laninga, Lucy R3 Byron Center Byr 27.

LANINGA, NICHOLAS J. (Clara) 7 ch farmer O 40a 2h 6c R3 Byron Center Byr 27.

LAPARD, EMERY A. O 40a 2h 8c R3 Grand Rapids Gd Rp 64.

LAPARD, JAMES F. farmer O 40a 2h 8c R3 Grand Rapids Gd Rp 64.

LAPARD, LAURA 3 ch O 40a 2h 8c R3 Grand Rapids Gd Rp 64.

LAPARD, ROSS F. farmer O 40a 2h 8c R3 Grand Rapids Gd Rp 64.

Lapeeze, P. S. (Nella) 5 ch farmer O 95a 4h 10c R2 Kent City Tyr 30.

LAPOINTE, ALBERT W. (Ellen) tool & machine co O 5a 1h R1 Grand Rapids Wyo 15.

Lappin, Edward (Bridget) 1 ch farmer O 38a 2h 1c R3 Grand Rapids Gd Rp 57 B tel.

Lappinga, Tobias (Gertrude) salesman O H&L R12 Grand Rapids Wal 92.

Lappley, Fred farmer O 120a 3h 2c R1 Harvard Oak 34 Citizens tel.

Lappley, George (Carrie) 2 ch farmer O 120a 3h 8c R1 Harvard Crt 34 Citizens tel.

Lappley, Henry farmer 2c R1 Harvard Oak 32 Citizens tel.

Lappley, John J. (Jennie) farmer O 200a 5h 19c R1 Harvard Crt 34 Citizens tel.

LA PREE, JOHN (Ella) 1 ch farmer O 40a 2h R1 Sand Lake Nel 50.

Lapreze, Frank (Marie) 7 ch ret O H&L N Main St Kent City.

Laraway, Barney J. May-Belle) farmer O 18a R10 Grand Rapids Par 6 B tel.

Lardie, Frank (Clara) 4 ch laborer O H&L R2 Grand Rapids Wal 41.

LARSEN, A. WILLIAM (Nellie) floor walker at Friedman's T R12 Grand Rapids Wal 45 B tel.

Larsen, Christian A. (Alta M. V.) 1 ch farmer & auto agent part owner 120a 2h R1 Lincoln Lake Spen 16 Citizens tel.

Larsen, Miss Emma R1 Box 60 Lincoln Lake Spen 60.

Larsen, Mrs. Ethel V. O 40a R1 Sand Lake Spen 90.

Larsen, Fred (Bertha) 1 ch farm hand T 2c R1 Harvard Oak 3 Citizens tel.

LARSEN, FRED M. (Carrie) 2 ch farmer O 80a R3 Sand Lake Spen 9 Citizens tel.

Larsen, Geo. (Augusta) 4 ch farmer O 80a 2h 4c R1 Cedar Springs Spen 31 Citizens tel.

Larsen, H. W. (Ethel V.) 4 ch farmer O 80a R1 Lincoln Lake Spen 90 Citizens tel.

Larsen, Lars Peter (Dortha) 7 ch farmer O 57a 2h R1 Lincoln Lake Spen 60.

LARSEN, L. CHRISTIAN (Tilla H.) 1 ch farmer O 65a R3 Sand Lake Spen 3 Citizens tel.

Larsen, Mrs. Marie 1 ch R3 Sand Lake Spen 3 Citizens tel.

Larson, Clarence farmer R3 Sand Lake Spen 9 Citizens tel.

Larson, Emma 1 ch farming O 23a 1h 3c R2 Kent City Spa 17.

Larson, Mrs. Helene 2 ch part owner 120a R1 Lincoln Lake Spen 16 Citizens tel.

Lasby, Allen confectioner Kent St Lowell.

Lash, Rev. Abram H. (Ada) 1 ch minister T Hudson St Lowell Citizens tel.

Lash, Lewis M. student Hudson St Lowell.

Lashell, Lizzie 1 ch farmer O 80a 2h R4 Rockford Oak 70.

LASKO, ANDREW (Pauline) 8 ch farmer O 60a 2h 7c R1 Belmont Pln 48.

LASKO, HELEN farmer R1 Belmont Pln 48.

LASKO, JOSEPHINE farmer R1 Belmont Pln 48.

LASKO, PAULINE farmer R1 Belmont Pln 48.

LASS, CARL N. (Elna E.) 1 ch farming O 80a 4h 10c R2 Caledonia Cal 36.

Lass, Fred (Emma) 7 ch farming O 200a 4h 36c R2 Caledonia Cal 30.

PURITY PATENT
FLOUR
FOR
BREAD and PASTRY

G. R. GRAIN & MILLING CO.
GRAND RAPIDS and ADA

SCIENTIFICALLY MIXED
ECONOMICAL
FEEDS

Lassing, George (Katie) 1 ch garage T E Waterlew St Casnovia.
Laubach, Austin (Rebecca) 1 ch farming O 40a 6h 20c R2 Sparta Spa 72.
Laubach, Eleanor R2 Sparta Spa 72.
LAUCKS, FRED Lowell.
LAUFFER, WILLIAM (Myrtie) 1 ch farming O 120a 4h 17c R1 Kent City Spa 34 B tel.
LAUFFER, WM. R18 Sparta.
Laughlin, James F. (Louise) 1 ch farming O 80a 5h 14c R2 Ada Grtn 77.
LAUGHLIN, WILLIAM (Margaret) 3 ch farmer O 130a 8h 14c R2 Ada Can 85.
LAUNT, CHARLES F. (Mary J.) farming O 50a 2h 1c R12 Grand Rapids Wal 33.
Laux, Mat T. (Mary) 1 ch teamster T Avery St Lowell.
Laux, Rudolph miller Avery St Lowell.
Laux, William P. (Anna) 2 ch mail carrier O H&L 1h Avery St Lowell Citizens tel.
La Varge, Stephen 4 ch farmer O 80a 2h R1 Ada Ada 67.
Lavender, Thos. D. O 2a Lowell Low 25 & 26.
Lavine, Andrew (Hulda) 5 ch farmer O 40a 3h 1c R3 Kent City Tyr 49.
Lavine, Simon 3 ch carpenter bds R3 Kent City Tyr 49.
LAWRENCE, ALVIN (Anzie) farming T 1h 12c R1 Cedar Springs Nel 76.
Lawrence, A. teacher Monroe St Lowell.
Lawrence, A. H. (Rosa) farmer O 80a 5h 7c R3 Belding Grtn 35 Citizens tel.
Lawrence, C. O. (Fannie) 1 ch traveling salesman O H&L Monroe St Lowell Citizens tel.
LAWRENCE, FRED (Mary) 6 ch farmer O 64a 2h 7c Belmont Pln 52.
Lawrence, F. 1 ch ret farmer O H&L Oak St Cedar Springs.
Lawrence, John W. (Addie) farming O 40a 2h 2c R5 Grand Rapids Wal 61.
Lawrence, Morris H. (Myrtie) 2 ch farmer O 60a T 4h 10c R2 Greenville Oak 94 Citizens tel.
Lawton, Harry painter & paper hanger T Muskegon St Cedar Springs.
Lawton, W. D. 3 ch O H&L Cedar Springs.
Lawyer, Charles (Barbara) 3 ch ret O H&L Main St Lowell.
Lawyer, Harley (Maude) 2 ch farming O 80a R1 Ada Cas 66 B tel.
Layer, Miss Annie M. R2 Lowell Low 89 Citizens tel.
LAYER, DAN (Libbie) farmer O 104a 3h 10c R1 Alto Bow 47 B tel.

Purebloods.

LAYER, DAVID F. (Abbie) 3 ch farmer O 120a 5h 11c R2 Lowell Low 88 Citizens tel.
Layer, Geo. F. farmer T R2 Lowell Low 89 Citizens tel.
LAYER, GLEN farmer R2 Alto Bow 17 B tel.
LAYER, JACOB (Llellia) 2 ch farmer O 240a 9h 19c R2 Alto Bow 17 B tel.
Layer, John H. (Carrie) 2 ch laborer Alto Bow 10.
Layer, Leona R2 Alto Bow 17 B tel.
Layer, Mrs. Martha A. (wid F.) 2 ch farmer O 160a 4h 11c R2 Lowell Low 89 Citizens tel.
Layer, Miss Ruth teacher R2 Lowell Low 88 Citizens tel.
Layman, George (Eliza) carpenter O H&L Jackson St Lowell.
Layman, Roy (Lillian) 2 ch laborer T 1c Jackson St Lowell.
LEACH, FRED W. (Della O.) 1 ch farmer O 40a 2h 1c R1 Rockford Alg 47.
Leach, Wesley H. (Stella) ret T Prairie St Grandville.
Leary, Chester (Fravier) 4 ch stock cutter O H&L 1h McCarthy Hill Lowell.
LEARY, CLAYTON N. farmer R3 Sparta Alg 62 B tel.
LEARY, FLOYD D. high school teacher R3 Sparta Alg 62 B tel.
LEARY, GEORGE W. (Edith) 3 ch commercial traveler O 40a 3h 2c R3 Sparta Alg 62 B tel.
Leary, Verne laborer McCarthy Hill Lowell.
Leatherman, Aaron (Caroline) 3 ch ret O 160a 1h 1c Dutton Gai 23 Citizens tel.
Leatherman, Amos (Carrie) 3 ch wagon maker O L & shop Dutton Gai 13 B tel.
Leatherman, Clarence (Ethel) general laborer Dutton Gai 10.
Leatherman, Forrest (Myrtle) clerk O H&L Dutton Gai 13.
Leatherman, John H. (Sarah) 2 ch farming O 80a 6h 17c R2 Caledonia Gai 43 B tel.
Leatherman, Melbourne (Maud) 1 ch farming T 1h Dutton Gai 13.
Leatherman, Otto J. (Fern) 3 ch farming T 10h 25c R3 Caledonia Gai 68 Citizens tel.
LEAVENWORTH, BEN W. (Cornelia M.) 3 ch farming O 25a 2h 2c R12 Grand Rapids Wal 34 Citizens tel.
Leclear, John (Florence) 5 ch laborer T Hudson St Lowell.
Ledger, Fred farmer O 40a 2h R1 Sand Lake Nel 36.
LEDGER, GEORGE (E. Viola) 2 ch farmer O 80a 2h 7c R3 Byron Center Byr 56.
Ledger, H. S. (Mary) 1 ch farmer O 80a R1 Byron Center Byr 61.
Ledger, William (Nora) farmer O 40a 1h 4c R1 Byron Center Byr 63.
LEE, FRANK J. (Bertha) 4 ch farmer O 205a 6h 16c R1 Belmont Can 70.
Lee, Geo. (Truda) 6 ch mail carrier O H&L 2h 1c River St Lowell.
Lee, John (Ruth) 2 ch mechanic T Cedar Springs.
LEE, SOLOMAN S. (Susie I.) physician O H&L W Water St Lowell Citizens tel.
Leece, Elizabeth farmer R1 Alto Bow 20 Citizens tel.
LEECE, LEWIS (Edith) 1 ch farmer O 64a 2h 10c R1 Alto Bow 20 Citizens tel.
Leech, Ora (Nellie) 4 ch carpenter O Alma St Sparta.
LEENTVAAR, PETER (Jessie) dairyman O 165a 6h 25c R9 Grand Rapids Gd Rp 2 Citizens tel.
Leeuwenburgh, Cornelius (Elizabeth) 2 ch gardener T R10 Grand Rapids Par 6.
LEFEBRE, AGNES R2 Grand Rapids Wal 41 Citizens tel.
LEFEBRE, JOHN R2 Grand Rapids Wal 41 Citizens tel.
LEFEBRE, MINER (Jane) 5 ch meat cutter O 3a R2 Grand Rapids Wal 41 Citizens tel.
Lehman, Charles (Florence) blacksmith T W Main St Lowell.
Lehman, Mrs. Maria O H&L Caledonia Citizens tel.
Lehmoine, Edward farmer T R1 Sand Lake Nel 29 Citizens tel.
Lehmoine, John 3 ch farmer O 160a 3h 30c Sand Lake Nel 29 Citizens tel.
Leigh, James J. (Agnes) 4 ch farming O 80a 2h 10c R1 Caledonia Gai 46.
Leinaar, Erma R2 Sparta Spa 89 B tel.
Leinaar, Jacob (Emma) 2 ch farming T R2 Sparta Spa 89 B tel.
Leinaar, Jay farm hand bds R2 Sparta Spa 89 B tel.
Leman, Henry farmer O 10a 1h 1c R1 Grand Rapids Wyo 26.
Lemmink, Alice R1 Grandville Wyo 61.
Lemmink, Dora farmer R1 Grandville Wyo 61.
Lemmink, Gerrit laborer O 20a 1c R1 Grandville Wyo 61.

Lemmon, Fred O. (Irene) 2 ch clothing salesman O 4a R8 Grand Rapids Par 59.

Lemon, Edward F. (Sadie) 1 ch farmer O 80a 4h 4c R2 Rockford Can 44.

Lemunyon, Albert (Ella) 1 ch farming T 2h 3c R12 Grand Rapids Wal 31.

LEMUNYON, ALVIN farmer O 80a 6h 18c R4 Sparta Alg 26 B tel.

LEMUNYON, GEO. (Jane) O 120a 6h 18c R4 Sparta Alg 26 B tel.

LE MUNYON, MILO P. (Mary) 1 ch farmer Holstein breeders O 80a 3h 15c R3 Cedar Springs Sol 79 Citizens tel. See adv.

Lenard, W. A. (Marguerite) 1 ch farmer O 80a 2h 3c R1 Byron Center Byr 47.

Lennon, Edward farming O 207a 5h 15c R11 Grand Rapids Cas 60.

Lennon, James farming O 207a 5h 15c R11 Grand Rapids Cas 60.

LEONARD, CHARLES E. (Hattie M.) 1 ch farming O 30a 3h 2c R1 Caledonia Gai 76 Citizens tel.

Leonard, Christopher E. student R6 Lowell Low 24.

LEONARD, DEWEY D. bee keeper R3 Sand Lake Nel 15.

Leonard, Frances stenographer Main St Lowell.

LEONARD, HENRY (Dema I.) 1 ch farmer O 2a 1h R6 Lowell Low 24.

LEONARD, LLOYD H. (Edith) farming O 120a 10h 15c R1 Caledonia Gai 75 Citizens tel.

Leonard, Matt farming O 36a 2h 3c R2 Grand Rapids Apn 74.

LEONARD, R. E. R61 Ross.

LEONARD, THOMAS E. (Anna) 1 ch farmer O 94a 3h 5c R3 Sand Lake Nel 15.

Leonard, William farmer R1 Grandville Wyo 63.

Lepley, Jacob (Carrie) 12 ch farming O 55a 2h 2c R10 Grand Rapids Cal 2 B tel.

Leprew, Ernest (Libby) 5 ch farmer T 2h 6c R3 Kent City Tyr 38.

Leslie, Mary J. 1 ch O H&L W Water St Lowell.

Lessiter, Ernest E. (Maud) 2 ch general store O H&L & store building 1h R3 Belding Grtn 31 Citizens tel.

LESSITER, WILLIAM J. (Edith) farmer O 450a 7h 12c R3 Belding Grtn 8 Citizens tel.

Leusenkamp, Gerrit (Diena) 4 ch ret O H&L E Waterlew St Casnovia.

LEWIS, BERT (Gladys) farmer O 25a 3h 4c R2 Cedar Springs Sol 6.

Lewis, Carl (Almeda) 3 ch blacksmith T Avery St Lowell.

LEWIS, CHAS. (Grace) 3 ch farmer T R2 Byron Center Byr 53.

LEWIS, CLAIR (Audra) 2 ch farmer O 80a 3h 12c R2 Cedar Springs Sol 13.

Lewis, Clarence farming R2 Lowell Cas 42.

Lewis, Ed (Myra) 3 ch farmer O 20a 2h 2c R2 Cedar Springs Sol 12.

LEWIS, EDWIN farmer R2 Byron Center Byr 53.

Lewis, Elmer F. (Barbara) 6 ch farming O 160a 4h 8c R12 Grand Rapids Wal 31 Citizens tel.

Lewis, Floyd (Lillian) farmer T 1c R2 Cedar Springs Sol 8.

Lewis, Frank (Ethel) farming R4 Ada Cas 41.

Lewis, Fred farmer O 163 5h 24c R4 Rockford Oak 116 Citizens tel.

Lewis, George (Roxanna) farming O 90a 3h 4c R4 Ada Cas 38.

Lewis, George F. (Janie) 2 ch farmer O 125a 4h 9c R2 Greenville Oak 41.

Lewis, George W. (Evelyn) 1 ch farming O 93a 3h 12c R1 Lowell Grtn 86 Citizens tel.

LEWIS, JAMES (Delta) 3 ch farmer O 255a 8h 23c R2 Cedar Springs Sol 8 Citizens tel.

LEWIS, JASPER (Hazel) 3 ch farmer O 100a 3h 12c R2 Cedar Springs Sol 6 Citizens tel.

Lewis, John E. (Minnie B.) 1 ch drayman O H&L 1h 1c Main St Lowell.

Lewis, Joseph (Marion A.) carpenter O H&L W Main St Lowell Citizens tel.

Lewis, Lauren (Helen) farming O 80a 3h 6c R4 Ada Cas 41.

Lewis, Ora (Myra) 1 ch wood & coal dealer T Pine St Cedar Springs.

KINSEY REAL ESTATE BUYS
MICH TRUST BUILDING

LET US LIST YOUR FARM

GRAND RAPIDS : : : MICHIGAN

Lewitt, Benjamin (Mary) 3 ch farmer O 190a 3h 5c R3 Ada Ada 40.
Leyendecker, Mrs. Evedina 7 ch farmer O 80a 2h 6c R1 Byron Center Byr 98.
Leyendecker, Everett (Violet) 1 ch farmer T R1 Byron Center Byr 96.
Leyendecker, John (Syble) 4 ch farmer O 80a 4h 12c R1 Byron Center Byr 77 Ind tel.
Leyendecker, Peter farmer O 80a 2h 8c R1 Byron Center Byr 94.
LIFLER, H. C. Kent City.
Light, Leslie A. (Hattie) 1 ch finisher O H&L 210 Gardener St Sparta.
Light, Raymond (Ruth) 1 ch clerk T 111 S Union St Sparta.
LIGNEY, FLORENCE 1 ch farmer O 60a 2h 1c R3 Belding Grtn 13.
LIGNEY, SIMON (Florence) 1 ch farmer T R3 Belding Grtn 13.
Lillie, Frank (Diadamia) farmer O 54a 1h 1c R1 Harvard Oak 10.
LILLIE, L. D. (Augusta) 6 ch dairyman T 8h 45c R3 Ada Ada 31 Citizens tel.
LILLIE, RAY (Jennie) 2 ch farmer T 3h 7c R1 Lincoln Lake Oak 15.
LILLY, D. AVERY (Florence) 2 ch farmer O 198a 8h 30c R3 Byron Center Byr 29.
Lilly, Jerome (Winifred) farmer O 80a 3h 10c R2 Byron Center Byr 31 Ind tel.
LILLY, JESSE (Addie) 6 ch farmer O 198a 8h 30c R3 Byron Center Byr 29.
LINCOLN, CLARENCE (Clara) 2 ch farmer T 3h 1c Lincoln Lake Oak 25.
Lincoln, G. F. (Cora) 3 ch farmer 104a 3h 12c R2 Greenville Oak 97.
LIND, JOHN EDWARD (Lillian) 7 ch farming O 105a 3h 9c R1 Alto. Cal 26 Citizens tel.
LIND, WM. H. (Inez E.) 1 ch farmer & fire ins agt O 84a 4h 10c R3 Alto Bow 3 Citizens tel. See adv.
LINDALL, C. C. Evans.
Lindberg, Mabel teacher bds Courtland St E Rockford.
LINDERMAN, ALBERT (Hephzibah) 1 ch farmer O 115a 3h 12c R1 Rockford Crt 51 Citizens tel.
LINDERMAN, RAY farmer T R1 Rockford Crt 51 Citizens tel.
Lindguist, Elbert (Etheline) 6 ch laborer T Alma St Sparta.
LINDGUIST, J. E. Kent City.
LINDHOUSE, ISAAC (Mary) 4 ch farmer O 40a 3h 4c R4 Grand Rapids Gd Rp 7.
Lindhout, Katherine sanitary knitting R4 Grand Rapids Gd Rp 76.
Lindhout, Martin (Belle) 7 ch finisher T 1h 1c R4 Grand Rapids Gd Rp 76.
Lindhout, Nellie grocery clerk R4 Grand Rapids Gd Rp 76.
Link, George (Flora) printer & publisher O H&L Main St Cedar Springs.
Link, Muriel student high school Maple St Cedar Springs.
LINKFIELD, ARTHUR (Mary) 3 ch farmer O 60a 6h 2c R3 Ada Ada 31 Citizens tel.
Linsey, Benjamin (Mary J.) 3 ch farmer O H&31Lots Church St Kent City.
LINSLEY, HENRY (Caroline M.) 2 ch farming & store O 40a 2h 9c R2 Caledonia Cal 45 Citizens tel.
LINSLEY, JOSEPH (Lulah) 1 ch farming O 80a 3h 7c R2 Caledonia Cal 46 Citizens tel.
LINTON, ELLEN W. 1 ch farming O 40a McCords Cas 72 Citizens tel.
LINTON, GEORGE B. (Verna) 2 ch farming O 40a T 5h 15c McCords Cas 72 Citizens tel.
Linton, John (Iva) 2 ch lunch room T Alto Bow 10.
Lipsey, Forrest (Frieda) 1 ch railroad section man T Caledonia.
Lipsey, James 7 ch farming O 80a 3h 5c Caledonia Cal 28.
Lite, Melinda 2 ch R1 Alto Bow 35.
Little, C. D. (Alice I.) farmer T 2h 1c R1 Grand Rapids Wyo 83 Citizens tel.
Littlefield, Dwight (Elizabeth) 4 ch farming O 40a 3h 6c R2 Grand Rapids Wal 5 Citizens tel.
Littlefield, Ernest E. (Bertha) farming O 40a 3h 6c R2 Grand Rapids Wal 5 Citizens tel.
Littlefield, Otis laborer Main St Lowell.
LIVINGSTON, JOHN G. farmer O 160a 7h 15c R1 Alto Bow 53 Citizens tel.
Livingston, Josiah K. (Matilda) farmer O 80a 2h 7c R1 Alto Bow 36 B tel.
LOCK, JOHN (Johanna C.) 6 ch farmer & dairyman O 146a 7h 30c R3 Grand Rapids Gd Rp 61 Citizens tel.
LOCKE, DR. JAMES D. (Mary) 2 ch dentist O H&L R12 Grand Rapids Wal 97 Citizens tel.
Lockhart, Rev. Geo. H. 2 ch pastor Baptist Church Main St Cedar Springs.
LOCKWOOD, C. E. R2 Grand Rapids.
Lockwood, Dixey (Marcia) 2 ch farmer O 5a R2 Cedar Springs Sol 96.
Lockwood, John (Nettie) farming O 80a 3h 2c R1 Harvard Spen 107.

Lockwood, Lucina farmer O 120a 3h 9c R1 Sand Lake Nel 22.

Lockwood, Martha R2 Greenville Oak 107.

Lockwood, Myron A. (Lila M.) 1 ch farmer & tinner O 40a 2h R3 Sand Lake Spen 39.

Lockwood, Perry (Myrtle) farmer O 40a 2h 5c R1 Sand Lake Nel 18.

LODDEN, JOSEPH (Nellie) 3 ch farmer O 80a 5h 25c R4 Grand Rapids Gd Rp 24 Citizens tel.

Loftus, Tom 2 ch farmer O 50a 2h R1 Sand Lake Sol 20.

LOGGERS, CATHERINE R1 Grand Rapids Par 38.

LOGGERS, ELIZABETH G. T 2h 1c R1 Grand Rapids Par 38.

LOGGERS, JOHN R. W. R1 Grand Rapids Par 38 Citizens tel.

London, Elizabeth farmer O 12a R9 Grand Rapids Pln 97.

London, Gertrude R3 Cedar Springs Alg 14.

London, Melvin (Mary) 5 ch farmer O 81a 3h 9c R3 Cedar Springs Alg 14.

Long, Frank M. ((Eula E.) farmer O 80a 2h 10c R3 Rockford Alg 114.

LONG, HENRY E., JR. (Ada S.) 1 ch farming O 80a 6h 10c R1 Middleville Cal 85 Citizens tel.

Long, Henry (Elizabeth) 7 ch farmer O H&L Caledonia Citizens tel.

Long, Joe B. (Emma) 2 ch farmer O 80a 3h 11c R1 Sand Lake Nel 25 Citizens tel.

LONG, PETER D. (Katherine) 9 ch farmer O 240a 5h 25c R8 Grand Rapids Byr 21 B tel.

Long, Wellington 1 ch ret O H&L Washington St Lowell.

LONG, WILLIAM H. (Almedia L.) 5 ch farmer O 160a 5h 4c R3 Rockford Alg 93.

Longcore, Burt (Hattie) 3 ch farmer T 2h R2 Kent City Tyr 12.

Longcore, Fred A. (Sadie) farming O 80a 5h 15c R2 Sparta Spa 70.

Longcore, Richard (Mamie) 1 ch farming 1h R2 Sparta Spa 70.

Longcore, William (Emma) 3 ch farming O 20a 1h 3c R2 Sparta Spa.

Longowski, Mike (Phoebe) farm hand T R1 Sparta Spa 16 B tel.

Longstreet, Abraham student R10 Grand Rapids Par 75 B tel.

Longstreet, A. J. (Flora) 1 ch wholesale butcher O 10a 2h R8 Grand Rapids Wyo 93 B & Citizens tels.

LONGSTREET, JACOB (Jessie) 4 ch farmer & dairy O 91a 4h 20c R3 Byron Center Byr 26 B tel.

Longstreet, John (Kate) gardener O 5a 1h R10 Grand Rapids Par 2.

Longstreet, John (Effie) greenhouse man T R11 Grand Rapids Par 73.

Longstreet, Nicholas (Cornelia) 3 ch farming O 80a 3h 12c R3 Caledonia Gai 51.

Longstreet, Nicholas (Nellie) 1 ch greenhouse gardener O 5a 1h R10 Grand Rapids Par 2 B tel.

Longstreet, Phillip (Nellie) 1 ch gardener O 19a 2h 1c R10 Grand Rapids Par 75 B tel.

Longstreet, Phillip, Jr. (Mary) 3 ch farmer T R10 Grand Rapids Par 75.

Lonnee, John (Ella) 3 ch farming O 89a 3h R2 Sparta Apn 20 B tel.

Look, D. G. (Evelyn) 1 ch druggist O H&L Washington St Lowell Citizens tel.

LOOMAN, HENRY farmer T R1 Ross Byr 79.

Looman, Herman (Minnie) 8 ch farmer & truck gardener O 40a 3h 3c R1 Ross Byr 79 Ind tel.

Loomis, Estella 1 ch farmer part owner 80a R4 Rockford Grtn 4.

Loomis, William ret O 40a R1 Ross Gai 57.

Loomis, W. C. (Agnes) 4 ch farmer O 30a 2h R2 Alto Bow 65.

Loop, James D. (Nora) plumber O H&L 29 Pleasant St Sparta B tel.

Loring, Charles S. (Salina) 5 ch farming O 77a 1h 3c R2 Caledonia Cal 57 Citizens tel.

Loring, Clarence (Nellie) 4 ch drayman O 2a H&L 2h 1c Caledonia Citizens tel.

Loring, Claude (Mary) Alto Bow 10.

WINEGAR'S GREATER STORE
DIVISION AVE. AT CHERRY ST. :: GRAND RAPIDS, MICH.
THE BEST STOVES AND RANGES ON EARTH
AT THE VERY LOWEST PRICES

Loring, Verne (Winifred) 3 ch farming T 10h 25c R2 Caledonia Cal 8 Citizens tel.

LOTHAMER, CHARLES farmer O 80a 1h R3 Sand Lake Nel 12.

LOTHAMER, FRED farmer O 80a R3 Sand Lake Nel 12.

LOTHAMER, IGNATIUS (Katie) 3 ch farmer O 80a 2h 4c R3 Sand Lake Nel 12.

LOTHAMER, LEO O 80a R3 Sand Lake Nel 12.

Lott, William (Edna) farmer T 2h 3c Elmdale Bow 21.

Loucks, Wallace (Lizzie) 1 ch O 1a R9 Grand Rapids Pln 92.

Loughlin, Catherine farmer O 60a R3 Belding Grtn 43.

Loughlin, Edd. farmer 100a 7h 16c R2 Ada Can 80 Citizens tel.

LOUGHLIN, JOHN (Belle) 2 ch farmer O 80a 3h 5c R2 Ada Can 80 Citizens tel.

Loughlin, Thomas (Jennie) farmer T 2h 7c R3 Belding Grtn 43.

Lovelace, Carl C. 1 ch tanner O 2a 1h Rockford Alg 90.

Lovelace, Hanford D. (Marguerite) 1 ch employee shoe factory O H&L Main St N Rockford.

Lovelace, Lydia 7 ch O 2a 1h Rockford Alg 90.

Lovelace, Ray D. (Ida) farmer O 80a 3h 1c R3 Rockford Alg 90.

LOVELAND, CLARENCE W. (Hazel) farmer O 80a 2h 14c R2 Rockford Can 33 Citizens tel.

Loveless, George W. (Anna) 5 ch farming O 80a 3h 11c R3 Caledonia Gai 16 B tel.

Loveless, Orva (Pearl) 3 ch laborer T Dutton Gai 10.

Loveless, William C. 6 ch farmer T 5h 3c R1 Rockford Crt 47.

Lowe, Henry R2 Alto Bow 76 B tel.

Lowe, Miss Laura G. normal student R2 Alto Bow 76 B tel.

Lowe, Scott (Margaret) 1 ch farmer O 60a R2 Alto Bow 76 B tel.

LOWELL, MILO S. (Margaret R.) 1 ch poultry breeder O 4a 1c R2 Rockford Pln 19.

Lowes, Robert (Susan) O 40a 2h R3 Rockford Alg 112.

Lowing, Isaac (Lettie) 3 ch farming O 80a 2h 4c R3 Alto Cal 20.

Lubbers, Miss Tina teacher bds Central Ave Grandville.

LUCAS, FLOYD R25 Rockford.

LUCAS, LENORA R12 Grand Rapids Wal 26.

LUCAS, SARAH 4 ch gardener O 6a R9 Grand Rapids Gd Rp 26.

Ludema, Abraham farmer R10 Grand Rapids Par 4.

Ludema, Helen farmer O 18a 2h 3c R10 Grand Rapids Par 4.

Ludema, Katie farmer R10 Grand Rapids Par 4.

Luethe, Gustav (Bessie) 2 ch farming O 40a 7h 8c R2 Caledonia Gai 50.

Luethe, William 5 ch farming O 30a 1h R2 Caledonia Cal 30.

Lughtenburg, Frank farmer O 4a R3 Grand Rapids Gd Rp 68.

LUGNDYKE, JACOB (Louisa) 2 ch farmer O 30a 2h 4c R1 Ross Byr 83.

Luidens, J. E. (Margaret) 1 ch supt high school T Second St Cedar Springs.

LUKAWSKI, FRANK (Agnes) 4 ch farmer O 50a 1h 3c R3 Sparta Pln 6.

LUKAWSKI, WALTER farmer O 50a 1h 3c R3 Sparta Pln 6.

Lulofas, Gerette farmer T 1h R1 Ross Byr 79.

Lummen, Fred (Katie) 3 ch farmer O 10a 1h 1c R1 Ross Byr 116 Ind tel.

Lundeen, John farming O 5a R1 Kent City Spa 8.

LUNDGREN, OLOF (Carrie) farmer O 80a 2h 4c R3 Sparta Alg 60.

LUNDIN, ERICK (Hilda) 6 ch farmer O 120a 3h 16c R3 Rockford Alg 54.

LUNDIN, EVELYN R3 Rockford Alg 54.

LUNDQUIST, FRED Sparta.

Lundquist, Paul farmer T 2h 3c R3 Kent City Tyr 87.

LUNEKE, JOHN J. (Etta) 5 ch farming O 110a 6h 20c R1 Caledonia Cal 64.

Lunghoske, Joe (Mary) 18 ch farmer O 160a 3h 1c R3 Kent City Tyr 92.

LUSK, BARNEY (Lulu) 2 ch farmer T 3h 11c R3 Sparta Alg 110.

Lusk, Stanley (Hazel) 4 ch farmer T 3h 11c R3 Sparta Alg 110.

LUTZ, OLVIN (Mabel) 3 ch farming T 3h 11c R3 Caledonia Gai 68 Citizens tel.

LUTZ, WALTER T. (Gladys L.) 3 ch farmer & poultry breeder O 80a R1 Cedar Springs Spen 85 Citizens tel. See adv.

Luyendyk, Daniel (Kate) 4 ch farming O 40a 2h 3c R1 Ross Gai 57.

Lymburner, Henry A. (Abigal) 1 ch farmer O 120a 4h 10c R3 Sparta Alg 32 B tel.

Lymstall, Mrs. Sarah 1 ch O Caledonia.

LYNCH, MRS. BRIDGET 2 ch farmer O 50a 3h 4c R2 Alto Bow 78.

Lynch, Frank E. farmer R8 Grand Rapids Wyo 55.

LYNCH, JOHN J. farmer R2 Alto Bow 78.

Lynch, John W. (Laura E.) farmer O 58a 2h 2c R2 Rockford Can 8.

LYNN, MRS. LIZZIE 3 ch O H&L 1h 1c Dutton Gai 23 B tel.

Lyon, Claus A. (Hilma) farming O 14a 1h 2c R1 Kent City Spa 5.

Lyons, Edward F. (Blanche B.) garage T Courtland St E Rockford Ind tel.

Lypps, Albert (Lulla) farming O 40a 2h 5c R3 Caledonia Gai 27 B tel.

MCANDREWS, MICHAEL (Mary) farmer O 156a 8h 25c R5 Lowell Ver 9 Citizens tel.

McArthur, Frank (Leah) 5 ch laborer O 80a 2c Church St Kent City.

MCARTHUR, GEO. R40 Harvard.

MCARTHUR, GEORGE R. (Elizabeth) farmer O 77a 2h 3c R1 Harvard Oak 61 Citizens tel.

MCARTHUR, HOWARD farmer part owner 107a T 11h 26c R3 Belding Grtn 11 Citizens tel.

McArthur, Lewis E. farmer O 140a 4h 2c R2 Greenville Oak 107.

MCARTHUR, RAY E. (Frances) 1 ch farmer O 107a T 11h 26c R3 Belding Grtn 10 Citizens tel.

McBane, Harry Jericho Road Rockford.

McBane, Jesse E. (Cassie B.) 4 ch ret O 1a RD Grand Rapids Pln 17.

McBride, C. Glen (Adah M.) 1 ch merchant O H&L Pearl St Rockford Citizens tel.

MCCABE, GEORGE (Mary) 3 ch farmer O 100a 5h 12c R2 Ada Can 82 Citizens tel.

McCabe, John (Fannie) 4 ch farmer O 60a 4h 7c R2 Ada Ada 14 Citizens tel.

McCadler, Lyle (Ethel) farmer T R3 Sand Lake Spen 30.

McCall, Alfred farming O 40a 5h 3c R2 Caledonia Cal 46 Citizens tel.

McCall, Frank (Mary) 1 ch laborer O 2a Kent City Tyr 48.

McCall, Leonard (Mazie E.) 1 ch farmer O 20a T 2h 3c R2 Lowell Low 66.

McCalvey, Albert (Lida) 2 ch blacksmith T Church St Kent City.

McCalvey, George (Cora) 3 ch cooper O H&L Main St Kent City B tel.

McCalvey, Mrs. Macy 5 ch O H&L Church St Kent City.

McCamron, Mrs. Sophia Ada.

McCann, Alexander (Anna) carpenter T 1h 2c R2 Ada Grtn 77.

McCann, Thompson J. (Ethel M.) 1 ch station agent T R1 Grand Rapids Wyo 84.

McCarthy, Bernard (Maude) 1 ch laborer T South St Sparta.

MCCARTHY, BERNARD farmer R1 Freeport Bow 84.

MCCARTHY, CHARLIE V. R1 Freeport Bow 84.

MCCARTHY, DENNIS J. farmer O 80a 3h R3 Ada Ada 7.

MCCARTHY, JAMES (Mary) 4 ch farmer O 140a 2h 4c R1 Freeport Bow 84.

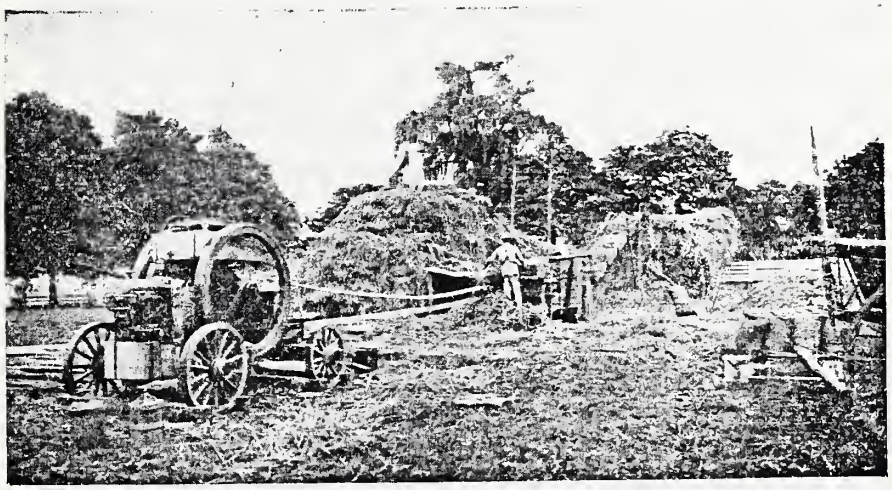

Thrashing.

McCarthy, Jerry (Anna) 2 ch farming O 78a 4h 16c R5 Grand Rapids Wal 63 B tel.

McCarthy, Mrs. Johanna 1 ch farmer O 100a 2c R2 Rockford Grtn 53.

McCarthy, John G. (Fannie H.) 5 ch farmer O 280a 10h 15c R2 Ada Ver 3 Citizens tel.

McCarthy, John farmer O 280a 10h 11c R2 Alto Bow 84.

McCarthy, Joseph farming O 78a 4h 16c R5 Grand Rapids Wal 63 B tel.

McCarthy, Mrs. Mary R2 Alto Bow 84.

McCarthy, Michael J. (Anna J.) farmer O 120a 5h 12c R2 Ada Ada 20 Citizens tel.

McCarthy, Rosella school teacher bds R5 Grand Rapids Wal 63 B tel.

McCarthy, Thomas J. R9 Freeport Bow 84.

McCarthy, William J. (Anna) farming O 360a 13h 15c R2 Ada Grtn 77 Citizens tel.

McCarty, Charles student Jefferson St Lowell.

McCarty, C. Frank (Lela B.) 2 ch farmer T RD Lowell Low.

McCarty, Henry (Ruaney) 6 ch farming O 50a 3h 2c R2 Grand Rapids Wal 17 B tel.

McCarty, Leon J. (Bessie) 4 ch 5h 35c R2 Lowell Low 29 Citizens tel.

McCauley, Bert manager R1 Belmont Pln 67 Citizens tel.

McCauley, Chas. (Anna) plumber O 2a 1h 1c R10 Grand Rapids Par 73.

McCauley, Henrietta farmer O 100a 1h 2c R3 Belding Oak 104 Citizens tel.

McCausey, George (Theresa) 1 ch ret O H&L Kent & Church Sts Grandville.

McClow, William (Lizzie C.) 3 ch farmer O 35a 2h 1c R2 Jenison Wyo 35.

McClure, Scott (Jennie) farmer O 80a 2h 5c R1 Sand Lake Nel 27.

McCollum, Leo (Letha H.) 1 ch farmer & carpenter T 2h R3 Sand Lake Spen 36 & 37.

McCombs, Martha R4 Cedar Springs Crt 15.

McConnell, Albert (Eva) farming O 200a 6h 20c R3 Caledonia Gai 53 Citizens tel.

McConnell, Charles (Phoebe) 1 ch carpenter T Cedar Springs.

McConnell, Daniel W. (Sarah A.) 2 ch farming O 45a 4h 11c R2 Sparta Spa 63 B tel.

McConnell, David D. (May A.) 1 ch farmer O 80a 2h 12c R6 Lowell Low 47 Citizens tel.

McConnell, George (Adaline) 3 ch farmer O 80a 2h 5c R1 Cedar Springs Nel 95.

McConnell, Lafayette 1 ch carpenter O H&L Beech St Cedar Springs.

McConnell, Mrs. Louise 4 ch O H&L Caledonia.

McConnell, William H. (Maria) 2 ch farming O 49a 1h 3c R3 Alto Cal 13.

McConnon, Elgin farming T 4h 3c R1 Ross Gai 58.

McConnon, Elizabeth 2 ch farmer O 40a 4h 3c R1 Ross Gai 58.

McCormick, Edward J. (Mary) 1 ch farmer O 150a 2h 6c R2 Ada Ada 11 Citizens tel.

McCormick, Ella E. farmer O 10a R4 Grand Rapids Gd Rp 22.

McCormick, Frank (Mary) 2 ch farmer O 120a 5h 5c R5 Lowell Grtn 45 Citizens tel.

McCormick, James (Mary) 1 ch farmer O 170a 2h 5c R2 Ada Ada 28.

McCormick, James (Mary) 2 ch farmer O 170a 2h 5c R2 Ada Ada 28.

McCormick, Patrick (Ellen) 5 ch farmer O 190a 8h 15c R2 Ada Ada 16.

McCormick, William J. (Theresa) 2 ch farmer T 2h 16c R2 Ada Ada 28 Citizens tel.

McCoy, Dewey laborer bds Kent St Grandville.

McCoy, Harry (Ora E.) 3 ch butcher & farmer T 1h R1 Grandville Wyo 12 B tel.

McCrath, Walter R. (Louise) 5 ch butcher O 40a 5h 1c R11 Grand Rapids Par 11 B tel.

McCready, Ivah R2 Sparta Wal 86 B tel.

McCready, James 1 ch farming O 95a 3h 18c R2 Sparta Spa 86 B tel.

McCready, J. W. (Margaret) farming R2 Sparta Spa 86 B tel.

McCrodan, William (Frances) 7 ch farming O 145a 6h 11c Dutton Gai 13 B & Citizens tels.

McCrory, H. C. (Edith) 1 ch farmer T 3h 11c R4 Rockford Crt 109 Citizens tel.

McCue, Mrs. Nancy E. 2 ch R2 Lowell Low 66.

McCullick, John (Rose) 1 ch varnisher O H&L 1h 103 Prospect St Sparta.

McDannell, O. C. (Alice E.) physician & surgeon O H&L Main St Lowell Citizens tel. See adv.

McDemott, Charles (Mary) 1 ch farming O 40a 2h 2c R3 Sparta Pln 4.
McDiarmid, Alonzo R. (Mary E.) farmer O 40a 2h 2c R1 Alto Bow 4 Citizens tel.
McDiarmid, Bert (Maude) 3 ch T R2 Alto Bow 79.
McDiarmid, Earl J. R3 Lowell Low 85 B tel.
McDiarmid, Eliab (Phoebe) 2 ch farmer O 40a 2h 2c R3 Lowell Low 85 B tel.
McDiarmid, Mrs. Julia 9 ch ret R1 Alto Bow 4 Citizens tel.
McDiarmid, Miss Mildred Pearl student R3 Lowell Low 85 B tel.
McDonald, Alvin 1 ch R F D carrier O H&L Main St Cedar Springs.
McDonald, Andrew (Catherine) 7 ch farmer O 40a R3 Sand Lake Spen Citizens tel.
McDonald, Archie (Celia) 4 ch farmer T 2h 1c R2 Sand Lake Nel 10.
McDonald, A. A. (Margaret) farm loans real estate & autos Main St Cedar Springs Citizens tel. See adv.
McDonald, C. J. (Mary) farmer O 40a 2h 3c R2 Cedar Springs Sol 69.
McDonald, Donald (Abbie) 2 ch mill wright O 10a Englishville Spa 87.
McDonald, James W. (Lavina) farmer O 60a 2h 4c R1 Byron Center Byr 77.
McDonald, Miss Laura R3 Sand Lake Spen 2 & 3 Citizens tel.
McDonald, Levi (Sarah A.) 2 ch farmer O 80a 1h 9c R2 Cedar Springs Sol 96.
McDonald, Warren (Myrtle) traveling salesman O 60a 1h 1c R8 Grand Rapids Par 59.
McDonell, Mike (Mary) 8 ch farmer O 125a 6h 18c R9 Grand Rapids Pln 103.
McDonnell, John farmer R9 Grand Rapids Pln 106 B tel.
McDougal, Sanford (Bertha) 5 ch farming 110a 4h 12c R1 Sparta Spa 29 B tel.
McDowell, Alfred (Edith) 3 ch farming O 140a 3h 6c R1 Ross Gai 34.
McElwain, Chas. M. (Laura J.) 1 ch factory hand & iron moulder O 20a 1h R2 Lowell Low 27.
McElwain, Wm. H. factory hand Box 16 R2 Lowell Low 27.
McEwan, John L. (Nellie) 4 ch fish hatchery O H&L Alpine Apn 61.
McFall, Henry (Lillie) farmer O 40a 4h 7c R4 Cedar Springs Nel 117.
McFall, William (Minnie) oil peddler O 6¼a 2h 1c R4 Rockford Crt 88 Citizens tel.
McFarland, Miss Mildred M. Bridge St W Rockford.
McFarland, Wm. W. (Sarah M.) 4 ch O H&L Bridge St W Rockford Ind tel.
McGann, John F. (Loretta) 3 ch farmer O 210a 5h 21c R2 Ada Can 88 Citizens tel.
McGann, Patrick (Ellen) farmer O 160a 2h 7c R2 Ada Ada 11 Citizens tel.
McGarry, Frank (Mary B.) 2 ch farmer O 120a 6h 13c R2 Ada Can 88 Citizens tel.
McGarvy, Herbert (Gertrude) farmer T 5h 9c R4 Sparta Alg 41.
McGee, Mrs. Anna (wid Richard) 1 ch farmer & Percheron breeder O 367a 12h 30c R1 Lowell Ver 23 Citizens tel. See adv.
McGinnis, James (Catherine) 3 ch farming O 78a 3h 6c R5 Lowell Grtn 58 Citizens tel.
McGlochin, Frank (Minnie) farmer T 1h 1c Hudson St Lowell.
McGrady, Clark C. (Gay) farmer & thresher O 80a 3h 4c R3 Cedar Springs Crt 6 Citizens tel.
McGrain, Joseph (Katherine) 1 ch laborer T Washington St Grandville.
McGrath, W. C. R3 Grand Rapids.
McGraw, Hugh farm hand & barber R2 Alto Bow 77.
McGuire, John S. (Nellie) 3 ch caretaker of Grand Rapids Serum Co T R8 Grand Rapids Wyo 54.
McIntyre, Ellen E. O H&L R12 Grand Rapids Wal 50 Citizens tel.
McIntyre, Geo. H. R4 Cedar Springs.

COFFEE AND TEA BY PARCEL POST
A POSTAL CARD WILL BRING OUR FREE TRIAL OFFER
BOTH PHONES
FERRIS COFFEE HOUSE, Grand Rapids, Mich.

McIntyre, John W. (Lena) 6 ch farmer O 10a 1h 1c R4 Cedar Springs Crt 41.
McKay, Fred B. (Cora L.) coal dealer O H&L 6h Water St Lowell Citizens tel.
McKeen, Grant (Catherine) farmer O 40a 3h 3c R3 Sparta Alg 60 B tel.
McKenna, Andrew (Margaret) farming O 3h 16c R3 Grand Rapids Gd Rp 56 Citizens tel.
McKenney, Mrs. D. E. Byron Center.
McKenney, Junius (Dora E.) 1 ch farmer O 120a 4h 9c Byron Byr 81 Citizens tel.
McKenney, Stanley (Anna) 4 ch farmer T R1 Byron Center Byr 50.
McKenny, Orlo (Nellie) 1 ch farmer O 60a 2h 10c R1 Byron Center Byr 66.
McKenzie, Alexander (Mauda) ret O 164a H&L 1h 1c Caledonia Cal 58 Citizens tel.
McKersie, Daniel (Bertha) 4 ch general merchandise O H&L & B 1h Dutton Gai 23.
McKersie, Lloyd (Clara) clerk T Dutton Gai 13.
McKey, Vivian R8 Grand Rapids Wyo 5.
McKey, Wm. (Hannah) 4 ch farmer O 2a R8 Grand Rapids Wyo 5.
McKiddie, R. H. (Jennie) 1 ch farmer R2 Belding Grtn 21 Citizens tel.
McLaughlin, Will (Sarah) 3 ch ret mill owner O H&L Cedar Springs.
McLean, Donald A. (Ella) physician T 1h Harvard Citizens tel.
McLean, L. P. (Eva C.) farmer O H&2Lots Ada Ada 76.
McLenithan, Chas. C. (Louise) 6 ch farmer T 3h 15c R1 Ross Byr 58.
McLenithan, Eldred farmer R1 Ross Byr 58.
McLenithan, Ivan farmer R1 Ross Byr 58.
McLenithan, Leslie (Josephine) 5 ch farming & auctioneer O 105a 4h 18c R1 Ross Gai 33 B tel. See adv.
McLonathon, A. D. (Maude) 2 ch farmer O 15a 4h 3c R3 Byron Center Byr 53 Ind tel.
McLoud, Byron H. (Christine) agent Grand Trunk R R O H&L Ada Ada 67.
McMahon, Frank (Lottie) 4 ch electrician O H&L Hudson St Lowell Citizens tel.
McManus, William (Inga) farmer O 80a 2h 7c R1 Sand Lake Nel 14.
McMara, Simon (Bridgett) farmer O 80a 2h 4c R3 Kent City Tyr 82.
McMaster, Claude S. (Etta L.) 3 ch carpenter O 30a R4 Grand Rapids Gd Rp 1.
McMillan, Elmer A. Grandville.
McMillan, Neal (Myrtle M.) T Maple St E Rockford Citizens tel.
McMonus, John (Etta) 2 ch tanner T Maple St Sparta.
McNally, William (Julia) farming O 40a 2h 4c R1 Kent City Spa 32 B tel.
McNamara, James farmer O 40a 2h 7c R1 Grandville Wyo 43.
McNamara, James farmer O 80a 2h 8c R1 Grandville Wyo 43.
McNaughton, Angus (Nathalie) ret O 80a Alto Low 93.
McNaughton, Duncan (Charlotte E.) farmer T 2h 9c R2 Ada Ada 9.
McNaughton, Mrs. Earl 2 ch bds Main St Lowell Citizens tel.
McNaughton, Frank (Addie) laborer Alto Bow 10.
McNaughton, John (Kittie) farmer O 80a 4h 3c R2 Belding Grtn 21.
McNaughton, Mrs. Mary E. 2 ch Alto Low 93.
McNaughton, Mildred bds Main St S Rockford.
McNaughton, Neil (Mary) 3 ch laborer T Main St S Rockford.
McNaughton, Roy E. (Bessie F.) farmer T 7h 10c R1 Alto Bow 62 Citizens tel.
McNaughton, Will (Mary E.) 1 ch farmer O 120a 3h 16c R3 Belding Grtn 31 Citizens tel.
McNitt, George (Effie) 3 ch farmer O 80a 2h 6c R4 Rockford Crt 86 Citizens tel.
McNitt, Leo E. (Jennie) 4 ch Idle Wild dairy O 440a 7h 40c R4 Grand Rapids Gd Rp 16 Citizens tel.
McPherson, Melville B. (Nellie M.) 2 ch farmer O 130a 1h 1c R1 Lowell Ver Citizens tel.
McPherson, Peter W. (Margaret E.) 1 ch farmer O 420a R1 Lowell Ver 33 Citizens tel.
McQueen, Ed. (Mattie) transfer & livery O H&L Hudson St Lowell Citizens tel.
McQueen, Dr. E. D. Lowell.
McQueen, Grover (Margaret) laborer 1h R1 Alpine Apn 36 B tel.
McQueen, John farmer & dairyman O 20a 3h 19c R8 Grand Rapids Wyo 51 B tel.
McQueen, Marshall (Lillie) 1 ch farming part owner 115a 6c 11c R1 Alpine Apn 35 B tel.

McTovish, John 4 ch mason T Main St Cedar Springs.
McVean, Daniel farmer R1 Grand Rapids Wyo 23.
McVean, Donald (Jennie) 3 ch O H&L Alto Bow 9 Citizens tel.
McVean, D. Hobart (Albertine) 2 ch ret O 20a 2h Alto Bow 10 B & Ind tels.
McVeigh, James A. (Marion) farmer & Street Railway officeman O 40a R2 Lowell Low 37.
McWhinney, Boyd G. (Clara) 2 ch farming O 45a 6h 10c R2 Caledonia Cal 57.
McWhinney, David H. (Emma) 3 ch farming O 160a 6h 10c R2 Caledonia Cal 57 Citizens tel.
McWilliams, Earnest (Millie A.) farmer O 20a 2h 2c R4 Sparta Alg 39.
McWilliams, John (Agnes) 3 ch millwright O 40a 3h 3c R2 Grand Rapids Wal 11 Citizens tel.
McWilliams, Lambert (Amelia) 4 ch laborer O H&L Main St Kent City.
McWilliams, Ralph farming R2 Grand Rapids Wal 11 Citizens tel.
McWilliams, Ralph A. (Charlotte B.) druggist O H&L R12 Grand Rapids Wal 34.
Mabie, Chas. W. farmer O 60a 2h 3c R1 Sand Lake Sol 25.
Mabie, Delbert (Nettie) 4 ch farmer O 20a T 2h 6c R1 Sand Lake Sol 25 Citizens tel.
Mabie, Nelson (Catherine J.) farmer O 116a 1h 1c R3 Cedar Springs Sol 59.
MacDonald, Florence S. cigarmaker T 1c R4 Grand Rapids Gd Rp 67.
MacDonald, Louise 2 ch farmer T 1c R4 Grand Rapids Gd Rp 67.
MacDonald, Mary G. cigarmaker T 1c R4 Grand Rapids Gd Rp 67.
Machem, Dudley (Harriet) barber O H &L Monroe St Lowell Citizens tel.
Maciejewski, Lawrence (Josie) 5 ch farmer O 100a 3h 5c R3 Sparta Alg 110.
Maciver, Geo. (Vernal) 1 ch icemaker Sand Lake Nel 3.
Maclain, Thomas B. (Pollie Ann) farmer O 10a R1 Lincoln Lake Oak 17.
MacNaughton, Henry D. (Marguerite M.) 3 ch prin R H S T Monroe St S Rockford.
Mac Rae, Geo. S. (Pearl) 1 ch office mgr T East St Kent City.
Mader, Chas. (Nellie) farmer O 72a 3h 5c R3 Sand Lake Nel 23.
Madison, Cass B. (Susie) 2 ch farmer O 120a T 2h 5c R3 Belding Grtn 31.
Madison, Frank C. 1 ch agent O H&L R3 Belding Grtn 32.
Madison, Ivan James farmer R3 Sand Lake Spen 39.
Madison, James T. (Myra) 5 ch farmer O 80a 2h R3 Sand Lake Spen 39.
Madison, Miss Marian Irene student R3 Sand Lake Spen 39.
Madison, Martin (Mary) farmer O 60a R1 Cedar Springs Spen 46.
Magaue, David (Jennie) 2 ch merchant O H&L Main St Kent City B tel.
Magoon, Samuel (Ella) 9 ch farmer stumper & bailer T 4h 4c R3 Cedar Springs Alg 7.
Mahalski, Joe laborer bds East St Grandville.
Mahalski, John (Florence) 1 ch butcher T 316 State St Grandville.
Mahalski, Tony, Jr. laborer bds East St Grandville.
Mahalski, Mrs. Tony 3 ch T East St Grandville.
Maier, Herman (Ida) 2 ch farming O 86½a 3h 10c R1 Ross Gai 56 B tel.
Main, Alonzo (Elizabeth) farming T R1 Lincoln Lake Spen 100.
Main, Preston L. (Ida) 1 ch farmer O 130a 5h 10c R1 Cedar Springs Nel 66.
Maine, Lonnie R39 Harvard.
Mair, Ludwig (Elizabeth) 7 ch farmer O 63a 2h 5c R1 Grand Rapids Wyo 86 B tel.
Malcomb, Abbie Hudson St Lowell.
Malcolm, Fred (Lettie) 1 ch ret Hudson St Lowell Citizens tel.
Malone, Catherine bds R2 Ada Grtn 77.
Malone, Charlie (Nellie) 2 ch laborer T R2 Ada Grtn 80.

THE CARS WITH THE PEP
Overland Service
Best In The World
Grand Rapids Overland Co.
WESTERN MICHIGAN DISTRIBUTORS
Grand Rapids Michigan
Overland CARS
Willys KNIGHT

MALONE, JOHN A. (Anna) 9 ch farming O 160a 3h 10c R5 Lowell Grtn 73.

MALONE, JOHN P. (Anna) farmer O 80a 3h 7c R2 Ada Grtn 76 Citizens tel.

Malone, Julia A. farming O 113a 2h 10c R2 Ada Grtn 77.

MALONE, THOMAS J. (Edna) 1 ch farmer O 160a 6h 14c R4 Rockford Grtn 30 Citizens tel.

MALONE, WILLIAM J. (Evalyn) 2 ch farmer O 93a 4h 6c R3 Belding Grtn 32 Citizens tel.

Maloney, David (Tessie) farmer T 3h 20c R5 Lowell Grtn 55 Citizens tel.

Maloney, Edward (Amelia) 5 ch bartender O H&L W Main St Lowell.

MALONEY, JOE (Catherine) 2 ch farmer T 4h 2c R6 Lowell Ada 48 Citizens tel.

MALONEY, PATRICK H. (Margaret) 4 ch farmer & produce buyer O 160a 6h 17c Harvard Oak 34.

MALTBY, RAY C. farmer O 113a 3h 8c R1 Harvard Oak 26.

Maltmaker, Henry (Bertha) 3 ch farmer O 40a 2h 1c R1 Ada Ada 76.

MALTMAKER, JOHN (Theresa) 1 ch rag peddler O H&L 1h R1 Ada Ada 76.

MANBECK, BESSIE farmer R3 Rockford Alg 115.

MANBECK, CHARLES farmer R3 Rockford Alg 115.

MANBECK, JOHN farmer for Wm. H. Long R3 Rockford Alg 115.

MANBECK, MORRIS (Mahala) 7 ch farmer O 70a 3h 11c R3 Rockford Alg 115.

Mang, Lew (Iva) 2 ch auto line & farmer O H&L 2h 103 Main St Sparta B tel.

Mange, David (La Vancha) 3 ch banker O H&L Washington St Lowell Citizens tel.

Manley, Calvin (Edith) 5 ch farming T 1h R2 Kent City Tyr 18.

MANLEY, JOHN H. (Anna) 7 ch farm hand T 2c R2 Cedar Springs Sol 60.

Manley, John W. (Clara E.) 2 ch farmer O 40a 2h 4c R1 Cedar Springs Nel 113.

Manly, Edmund (Mina E.) ret O H&L R2 Grand Rapids Wal 7.

Manly, Gaylord H. (Ethlyn K.) 1 ch farmer & dairyman T 3h 10c R1 Belmont Pln 38.

Mann, C. J. (Susan H.) farming O 80a 2c R1 Sparta Spa 40 B tel.

MANN, DON A. farmer O 150a 8h 10c R5 Lowell Ver 36 Citizens tel.

Mann, Harry O. (Gertrude) 4 ch furniture packer O 3a R12 Grand Rapids Wal 95.

Mann, Miss Helen R5 Lowell Ver 36 Citizens tel.

Mann, Mrs. Maria H. 2 ch R5 Lowell Ver 36 Citizens tel.

Mann, Russell laborer R12 Grand Rapids Wal 95.

Manning, Asa A. (Nellie) 1 ch farmer O 20a 2h 2c R8 Grand Rapids Par 57.

Manseau, Edward A. (Katherine) 3 ch banker T 138 Union St Sparta.

MANSHAEN, DANIEL F. (Mabel) 2 ch farmer O 100a 5h 10c R8 Grand Rapids Wyo 82 B tel.

Manshaen, Harold R8 Grand Rapids Wyo 82 B tel.

Manshaen, Irving J. farmer R8 Grand Rapids Wyo 82 B tel.

MAPES, BERT farmer O 80a 2h 4c R3 Sparta Alg 109.

MAPES, GEORGE (Ella) 1 ch farmer O 80a 2h 4c R3 Sparta Alg 109 Citizens tel.

Mapes, Jessie (Laura) O H&L 34 Alma St Sparta.

MAPES, JOSEPH E. (Emma) furniture factory T R2 Sparta Apn 18.

Mapes, Nehemiah (Syrena) laborer O H &2Lots 21 Division St Sparta.

Mapes, Orilla laborer T Grove St Sparta.

Mapes, William (Agnes) 2 ch farmer T 15 River St Sparta.

Marcy, Elmer (Charlotte R.) 3 ch T cor Fremont & Division Sts Rockford.

MARING, HARRY (Jennie) 1 ch farmer O 10a 1h 1c R10 Grand Rapids Par 4.

Maring, Nicholas (Cornelia) 2 ch farmer & gardener O 10a 1h 1c R10 Grand Rapids Par 74 B tel.

Markham, Lucina E. bds R2 Sparta Apn 20.

SATISFACTION to all is our motto. Since 1857 every customer has been a satisfied customer. The name, KIMBALL stands out in the world of music as the brightest star —a guide to all who want the best at a reasonable price. Our Phonograph Department is up-to-the-minute. The Kimball and Pathe instruments bring the finest of music into your home at all times.

W. W. KIMBALL CO.

GRAND RAPIDS BRANCH, 74 IONIA AVE., N. W.

Marley, Fred (Essie) druggist & clerk T Caledonia Citizens tel.

MARRIN, WILLIAM O. (Cora B.) 9 ch cigarmaker O 4a R4 Grand Rapids Pln 93.

MARRITT, GEORGE (Gertie) 1 ch farmer O 60a 3h 10c R2 Byron Center Byr 52.

Marryman, J. T. (Ada) 2 ch laborer T 137 Broadway Grandville.

MARSH, EDWARD A. (Sarah E.) 2 ch farming O 80a 1h 2c R2 Caledonia Cal 69 Citizens tel.

Marsh, Frank (Maggie) 2 ch wood wkr O H&L Jefferson St Lowell.

Marsh, H. Lawrence expert fruit grower T 3h R1 Lowell Low 11 Citizens tel.

Marsh, John (Rose) laborer T 32 Centennial Ave-Sparta.

MARSH, LEON ROY farmer R3 Cedar Springs Sol 51.

Marsh, Mrs. Lucy H. (wid Stephen O.) 3 ch O H&2Lots R2 Lowell Low 26.

Marsh, Mrs. Mary O. 2 ch farmer O 23a 2h 3c R4 Lowell Low 17.

MARSH, WM. HENRY (Minnie) 8 ch farmer O 1½a T 8h 42c R3 Cedar Springs Sol 51 Citizens tel.

MARSHALL, ABRAM (Dora) 1 ch farmer & dairyman O 100a 4h 15c R8 Grand Rapids Byr 21.

Marshall, Adam (Stella) 1 ch farmer O 120a 3h 15c R1 Byron Center Byr 20 B tel.

MARSHALL, ALBERT A. (Mary A.) 2 ch farmer O 113a 3h 31c R1 Grandville Wyo 73 B tel.

Marshall, Chas. (Tena) 3 ch thresher O Belmont Pln 51.

Marshall, Ernest W. (Margaret) 3 ch farmer O 119a 8h 15c R2 Byron Center Byr 37 Citizens tel.

MARSHALL, HARRY farmer R1 Grandville Wyo 73 B tel.

MARSHALL, LEROY farmer O 20a 4c R8 Grand Rapids Byr 21.

Marshall, Robert (Lyda) 3 ch farmer O 40a 2h 2c R1 Byron Center Byr 20.

Marshall, Samuel J. (Alice) farmer O 40a 1h 1c R2 Rockford Can 25.

MARSHALL, TRUMAN (Mae) 1 ch Holstein breeder O 200a 8h 32c R2 Byron Center Byr 17 B & Citizens tels.

MARSMAN, HARRY (Alice A.) 3 ch farmer O 40a 2h 4c R10 Grand Rapids Par 36.

Marsman, Lena I. R10 Grand Rapids Par 34.

Marsman, Martin (Lena) farmer 40a 2h 4c R10 Grand Rapids Par 36.

Marsman, Peter, Jr. (Rose) 3 ch farmer & gardener T 2h 3c R11 Grand Rapids Par 27.

Marsman, Peter W. farming R10 Grand Rapids Par 34.

Marsman, William (Jennie) 3 ch farming O 30a T 3h 7c R10 Grand Rapids Par 34.

Martin, Arthur R. (Lizzie) farmer O 200a 2H&2Lots 2h 27c Robinson St Ada Ada 75 Citizens tel.

Martin, Miss Coral Robinson St Ada Ada 75 Citizens tel.

MARTIN, DANIEL (Amanda) 8 ch farming O 160a 5h 12c R3 Caledonia Gai 66.

Martin, David (Libby) 1 ch clerk O H&L Cedar Springs.

Main Street, Rockford, Mich.

MARTIN, EARL J. (Gloria) 1 ch farming O 5a 1h 1c R2 Sparta Spa 90 B tel.
Martin, Miss Elsie trained nurse Robinson St Ada Ada 75.
Martin, George (Jennie) 3 ch farming O 132a 5h 14c R3 Caledonia Gai 55.
MARTIN, GLEN E. (Kittie) 3 ch laborer T Ada.
MARTIN, JAMES T. (Hazel H.) 4 ch farmer & dairyman T 3h 12c R10 Grand Rapids Par 5.
Martin, John ret farmer R5 Lowell Ver 20.
MARTIN, JOHN F. (Alice) farmer O 40a 2h 7c R3 Caledonia Gai 14.
MARTIN, JOHN S. (Lizzie) 4 ch farming O 80a 2h 6c R2 Caledonia Cal 30 Citizens tel.
MARTIN, JOSEPH (Rosa) 3 ch farmer T 3h 10c R1 Ross Byr 60.
MARTIN, SIMON P. (Blanche) 3 ch farming O 110a 5h 25c R2 Caledonia Gai 20 Citizens tel.
MARTIN, S. PETER farming O 160a 5h 12c R3 Caledonia Gai 66.
Martin, Wm. (Clara) farming O 80a 6h 10c R1 Caledonia Cal 42 Citizens tel.
MARTIN, ZIMMERMAN (Jessie) 3 ch farming O 80a 6h 21c R2 Caledonia Cal 43.
Martindale, Theodore M. (Emma) farming T 6h 8c R2 Grand Rapids Apn 108 Citizens tel.
Marvin, Ed. (Mary) 1 ch hardware dealer & implements O H&L stores Main St Cedar Springs.
MARVIN, ROY (Minnie) 5 ch farmer O 40a 2h 3c R1 Sand Lake Sol 24 Citizens tel.
Mason, Chas. (Dorothea) 3 ch farmer O 20a 1c R6 Lowell Low 41.
MASON, EARL (Lola) 2 ch farmer T 3h 9c R1 Rockford Crt 69 Citizens tel.
MASON, FRANK J. (Lizzie) ret 290a 3h 8c R1 Rockford Oak 62 Citizens tel.
MASON, GEORGE (Maud) 4 ch farmer O 120a 4h 6c R3 Belding Grtn 42.
Mason, Harold R. (Helena) 2 ch mechanic T Nash St Sparta.
MASON, HENRY (Sadie) 3 ch farming T 3h 1c R1 Comstock Park Pln 81.
Mason, Katherine Washington St Lowell.
MASON, LYNN (Addie) 1 ch farmer O 50a 3h 2c R1 Smyrna Grtn 68 Citizens tel.
Mason, Mrs. L. W. O H&L Washington St Lowell.
Mastenbrook, Ed. (Tina) farmer O 40a 2h 5c R8 Grand Rapids Par 58.
MASTENBROOK, FRANK (Nellie) farmer & poultryman O 35a 1h 5c R8 Grand Rapids Par 58 B tel.
MASTENBROOK, FRANK farmer O 40a 2h 5c R8 Grand Rapids Par 58 B tel.
Mastenbrook, John R8 Grand Rapids Par 58.
MASTERSON, DAN'L R5 Grand Rapids.
Mather, Carl N. (Frances E.) 1 ch knitter Grand Rapids Underwear Co O 16a R3 Grand Rapids Gd Rp 55 Citizens tel.
Mather, Charles 2 ch dry goods store boots & shoes O H&L store Main St Cedar Springs Ind tel.
Mathews, Helen Muskegon St Cedar Springs.
Mathews, John Cedar Springs.
Mathews, John W. (Alta) 7 ch farmer O 160a 4h 9c R4 Ada Low 2.
Mathews, J., Sr. 5 ch teamster O H&L Cedar Springs.
Mathewson, Mrs. Mary 2 ch ret O 80a R2 Caledonia Gai 50 Citizens tel.
Mathewson, Robert E. (Ida) 2 ch farming T 2h 8c R2 Caledonia Gai 50 Citizens tel.
MATICE, IDA O H&L 1h R3 Belding Grtn 31 Citizens tel.
Mattern, Jacob A. 1 ch Miller O H&L Monroe St Lowell.
Matthe, August 2 ch farmer O 20a 1h R4 Grand Rapids Gd Rp 5.
Matthews, C. H. (Laura) 1 ch farm hand T R1 Rockford Crt 72.
Matthews, E. R. (Nellie) 3 ch poolroom O H Main St Kent City.
Matthews, Geo. (Jennie) farmer O 40a 2h R2 Cedar Springs Sol 64.
Matthysse, Dick (Bertha) 2 ch farmer O 15a 1h 1c R8 Grand Rapids Wyo 29.
Matthysse, Jennie O 15a 1h 1c R8 Grand Rapids Wyo 29.
Matthysse, John A. (Hendricka) 2 ch farmer O 20a 2h 1c R8 Grand Rapids Wyo 29 B tel.
Maurer, Jacob (Barbara) 6 ch farmer O 60a 1h 4c R6 Lowell Low 41.
MAURER, J. B. (Rosa) 2 ch farmer T R3 Sand Lake Nel 53.
Maves, Floyd student bds R12 Grand Rapids Wal 27 B tel.
Maves, George student bds R12 Grand Rapids Wal 27 B tel.
Maves, Herbert machinist bds R12 Grand Rapids Wal 27 B tel.
Maves, John woodworker bds R12 Grand Rapids Wal 27 B tel.
Maves, J. O. (Belle) 3 ch blacksmith O H&L R12 Grand Rapids Wal 27 B tel.
MAVETY, BIDWELL (Phoebe) 2 ch farming T Sparta Spa.

Mawby, Cecil B. school teacher R9 Grand Rapids Pln 101.
Mawby, Gladys H. R9 Grand Rapids Pln 101.
Mawby, Remus G. (Mary A.) 6 ch farmer & fruit grower O 80a 2h 3c R9 Grand Rapids Pln 101 Citizens tel.
Mawby, Wesley G. farmer bds R9 Grand Rapids Pln 101.
Maxim, Dennis A. (Delilah) 1 ch farmer O 35a 1h Edgerton Alg 83.
Maxim, Estella I. stenographer Edgerton Alg 83.
May, Charles J. (Annie) 7 ch farming O 124a 6h 16c R1 Conklin Apn 1.
MAY, FRANK (Katherine) 9 ch farming O 160a 8h 15c R1 Sparta Apn 6.
MAY, MARCUS (Mary) 1 ch farming O 60a 2h 2c R1 Conklin Apn 3.
May, William H. farming R1 Conklin Apn 1.
May, Wm. M. (Helen E.) 3 ch cabinet maker O 5a 1h 3c R3 Grand Rapids Gd Rp 72 B tel.
Maynard, Charles (Josie) clerk O H&L Main St Cedar Springs.
MAYNARD, HARLEY plumber Main St Lowell.
Maynard, Hazel North St Lowell.
Maynard, Henry H. (Eliza J.) paper mill finisher Childsdale Pln 16.
Maynard, Jeffrey C. (Constance) farming O 80a 4h 5c R12 Grand Rapids Wal 54 Citizens tel.
MAYNARD, JOHN B. 3 ch farmer O 40a 3c R2 Cedar Springs Sol 74.
Maynard, L. Annie O H&L Main St Lowell Citizens tel.
Maynard, Rome (Maud) 9 ch farmer O 40a 3h 4c R2 Cedar Springs Sol 2.
Maynard, Thomas R. student bds R12 Grand Rapids Wal 54 Citizens tel.
Maynard, Walter 5 ch tinsmith O H&L North St Lowell.
Maynard, Wm. W. (Metta B.) junk dealer T Monroe St S Rockford.
Mead, Albert (Dora) 2 ch farming O 16a 2h 1c R1 Berlin Apn 117.
Mead, Alva 4 ch farming 48a 4c R3 Sparta Pln 1.
Mead, A. (Lida) 1 ch drayman O H&L Church St Grandville B tel.
Mead, Charles (Lucy) 1 ch farming T 2h 10c R2 Sparta Spa 72.
Mead, Edward (Florence E.) ret O H &3Lots 1h Dutton Gai 23.
Mead, Frank (Jessie) farming 60a 1h 3c R1 Alpine Apn 27.
Mead, Gladys bds R1 Berlin Apn 117.
Mead, James Henry (Frances E.) 10 ch O 140a 4h 5c R5 Lowell Ver 50 Citizens tel.
Mead, Mary R3 Sparta Pln 1.
Mead, Mrs. Mary 2 ch O 77a R1 Middleville Cal 83 Citizens tel.
Mead, Michael O H&L R5 Lowell Grtn 56.
Mead, Orton farming R1 Berlin Apn 117.
Mead, Miss Pearl R5 Lowell Ver 50 Citizens tel.
Meade, Chas. (Ethel) 2 ch farmer O 166a 4h 10c R1 Harvard Spen 104 Citizens tel.
Meads, Mrs. Sarah L. 6 ch R4 Lowell Ver 77.
Medema, Mrs. 2 ch O H&L 310 State St Grandville.
Medema, Albert laborer bds Division & Prairie Sts Grandville.
Medema, L. (Elizabeth) plumber O H&L 331 State St Grandville.
Medema, Nickolas laborer bds 310 State St Grandville.
Medemdorf, John (Bessie) 2 ch farmer O 252a 5h 18c R4 Rockford Grtn 1 Citizens tel.
Meech, Geo. W. farmer O 111a 5h 10c R11 Grand Rapids Par 24 B tel.
Meech, Volney farmer O 111a R11 Grand Rapids Par 24 B tel.
Meehan, David R2 Alto Bow 57.
MEEK, ALFRED (Rena) 1 ch farmer O 100a 5h 14c R1 Belmont Pln 33 Citizens tel.
Meek, Crystal R3 Sparta Alg 60.
Meek, Eliza farmer O 120a 4h 10c R3 Sparta Alg 60.
Meek, Elsby farmer R3 Sparta Alg 60.
MEEK, JAMES 1 ch farmer O 100a 5h 14c R1 Belmont Pln 33 Citizens tel.
Meek, Miss Minnie bookkeeper bds Main St Lowell Citizens tel.

HERRICK PIANOS FEW AS GOOD
THE HERRICK PIANO CO.
GRAND RAPIDS, MICHIGAN

Meeker, Albert 4 ch clerk O H&L N Union St Sparta.
Meelke, Mrs. Lillian Lowell.
Meerse, John (Myra P.) 1 ch insurance agent O 5a 1h R1 Grand Rapids Par 1.
Meholis, Frank (Katie) 6 ch laborer T 1c R12 Grand Rapids Wal 95.
MEIDIMA, JOHN (Hattie) 2 ch farmer O 20a 2h 4c R61 Ross Byr 62.
Meihuizen, John S. (Christina) 3 ch farmer O 12a 2h 2c R4 Lowell Low 17.
MEINDERTSINA, PETE (Mariana) 3 ch laborer O 4a R12 Grand Rapids Wal 33.
Meiners, Harold (Rena) 3 ch farming T 4h 24c R3 Grand Rapids Par 15.
Meines, Harold (Rena) 4 ch farmer T 4h 20c R3 Grand Rapids Par 81 Citizens tel.
Meissner, Albert (Mary) farming O 14a 1h 1c Alpine Apn 61.
Mekkes, Albert farmer R1 Grandville Wyo 63.
MEKKES, ANNA R1 Grandville Wyo 43 B tel.
Mekkes, Bertha farmer R1 Grandville Wyo 63.
Mekkes, John G. (Anna) 2 ch farming O 80a 3h 8c R8 Grand Rapids Wyo 59 B tel.
Mekkes, Kate farmer O 40a 2h 5c R1 Grandville Wyo 63.
Mekkes, Leona farmer R1 Grandville Wyo 63.
Mekkes, Nicholas (Sadie) carpenter T Monroe St N Rockford.
MEKKES, THEODORE K. (Frances) 4 ch farmer O 80a 2h 9c R1 Grandville Wyo 43 B tel.
Mekul, Mrs. Elsie O H&L Union & Centennial Sts Sparta.
Melholder, Peter farmer O 10a 2h R9 Grand Rapids Gd Rp 3.
MELINN, CHARLES farmer O 40a 6h 9c R2 Byron Center Byr 34 Ind tel.
Mellena, Andrew (Tena) 1 ch farmer O 20a 1h 2c R8 Grand Rapids Par 64.
Mellema, Ed. (Cornelia) 6 ch farmer T 1h 3c R4 Grand Rapids Pln 108.
MELLEMA, NICHOLAS (Eva M.) 2 ch farmer & fruit grower O 42a 3h 3c R4 Grand Rapids Gd Rp 14.
Meller, Sam (Lena) 5 ch farmer O 100a 4h 7c R3 Sand Lake Spen 31 Citizens tel.
MELPOLDER, JAMES, JR. R9 Grand Rapids.
MELPOLDER, JOHANNES R3 Grand Rapids.
MELVIN, EDWARD (Nettie) 3 ch farmer O 40a 2h 5c R1 Byron Center Byr 40.
MENZIES, ARTHUR (Eva) 2 ch farming O 45a 4h 15c R3 Caledonia Gai 16.
MENZIES, HENRY (Della) 2 ch farming O 66a 5h 6c R3 Alto Cal 56 Citizens tel.
MERINGA, BENJAMIN (Hulda) 8 ch farming T 1h R9 Grand Rapids Gd Rp 28.
Merren, John (Julia) 4 ch farmer O 118a 1h 5c R2 Sand Lake Nel 35.
Merren, Wm. (Delia) 6 ch farmer O 80a 4h 5c R2 Cedar Springs Nel 77.
MERRICK, CLINTON farmer R1 Comstock Park Pln 78.
MERRICK, JAMES H. (Anna M.) 2 ch farmer O 37a 2h 4c R1 Comstock Park Pln 78.
MERRICK, MELVIN farmer O R1 Comstock Park Pln 78.
MERRIFIELD, GEORGE H. (Susie) 4 ch farmer O 80a 2h 6c R3 Ada Can 90.
Merrill, James M. (Elizabeth J.) ret O H&L 213 East St Grandville.
Merrill, Wirt S. (Ella) 1 ch farming O 80a 3h 5c R1 Ada Cas 49 Citizens tel.
Merriman, Chas. K. (Gertrude) harness maker O H&L Bridge St Lowell.
Merriman, Miss Ellen E. student R2 Lowell Low 75 & 92 Citizens tel.
Merriman, Ida school teacher O H&L 1h Lowell Citizens tel.
Merriman, Kenneth (Gertrude) harness maker T Main St Lowell.
Merriman, Lewis H. (Ellen Ellis) 1 ch farmer O 80a R2 Lowell Low 62 Citizens tel.
Merriman, Willis G. (Elizabeth C.) 2 ch O 97a R2 Lowell 75 & 92 Citizens tel.
MERRIMAN, WILLIS T. ret T Monroe St Lowell.
MERRITT, ALFRED S. (Ollie M.) 4 ch farmer T 2h 2c R2 Cedar Springs Sol 96.
Merryman, Geo. E. (Almeda) 2 ch farmer O 40a 2h 5c R3 Cedar Springs Sol 89.
MERRYMAN, JESSE F. (Lozeltha) 2 ch farming T 1c R12 Grand Rapids Wal 2.
Mersman, Peter (Reka) 8 ch farmer O 210a 2h 4c R11 Grand Rapids Par 27.
MERVAN, CHARLES S. 4 ch farming O 80a 2h R2 Caledonia Gai 43 B tel.
Mervan, Henry (Rose) 3 ch farming O 80a 4h 8c R2 Caledonia Gai 26.
Mesecar, Will H. (Ida) thresher O H & 2Lots R1 Alto Bow 10.

Mesler, Wm. C. (Dena) 4 ch farmer O 7a 2h 1c R3 Caledonia Par 69 B tel.

Mesman, John (Mary) farmer O 36a 2h 5c R8 Grand Rapids Byr 22 B tel.

Mesnard, Frank E. (Agnes) 2 ch farmer O 20a 2c R1 Grand Rapids Par 56.

Mesnard, Noah (Ella V.) carpenter & painter O 2a Crosby Par 41.

Metz, O. (Lipkpe) 2 ch farmer O 70a 2h 7c R1 Byron Center Byr 77.

METZGER, EBERHARD farmer O 80a 2h 6c R2 Rockford Can 6 Citizens tel.

Meulenbelt, John (Tena) farmer R8 Grand Rapids Wyo 55.

MEULENBERG, JAMES (Catherine) 1 ch farmer O 45a 5h 13c R4 Grand Rapids Gd Rp 37.

Meyer, Cora R1 Comstock Park Apn 103 Citizens tel.

Meyer, Cornelius 9 ch farming O 40a 3h 5c R1 Comstock Park Apn 103 Citizens tel.

Meyer, Edward farming R1 Comstock Park Apn 103 Citizens tel.

Meyer, Henry (Hattie) 1 ch farmer & teamster O 40a 4h 5c R6 Lowell Ver 87.

Meyer, Leonard farming R1 Comstock Park Apn 103 Citizens tel.

Meyers, Charlie laborer T White St Grandville.

MEYERS, C. R7 Grand Rapids.

Meyers, Harry (Effie) 1 ch laborer T State St Grandville.

Meyers, Highland (Orra) 2 ch farming O 60a 2h 11c R1 Sparta Spa 15 B tel.

Meyers, Jacob M. (Lodema E.) 2 ch ret O H&L 1h W Water St Lowell.

Meyers, Jean farmer O 80a 4h 3c R3 Cedar Springs Sol 91.

MEYERS, JOSEPH (Rosella W.) 1 ch millwright O 17a 2c R4 Sand Lake Nel 12.

Meyers, Marietta R1 Sparta Spa 15 B tel.

Meyers, Ursula R1 Sparta Spa 15 B tel.

Meyers, Z. (Elsie) 2 ch farmer T 4h 3c RD Cedar Springs Sol 91.

Mieloie, Geo. (Stella) 1 ch laborer T 115 Prairie St Grandville.

Middlebush, Bart (Agnes) 4 ch farming O 80a 2h 8c R1 Ross Gai 37.

MIDDLEBUSH, FRANK (Trina) 1 ch farmer O 80a 4h 10c R3 Byron Center Gai 38 B tel.

Middlebush, John (Anna) 2 ch farming O 40a 3h 11c R3 Byron Center Gai 38 B tel.

Middleton, Raymond J. (Sadie) 1 ch teamster T 17 Railroad St Sparta.

Middleton, W. M. (Altha) 7 ch farmer O 80a 2h 2c R2 Kent City Tyr 40.

Miedema, Albert (Marie) 3 ch farmer O 68a 3h 15c R3 Byron Center Byr 54 B tel.

Miedema, Henry (Edith) 2 ch farming O 46a 3h 10c R2 Sparta Spa 76 B tel.

MIEDEMA, JEROME (Dena) 2 ch gardener O 15a 1h 1c R3 Grand Rapids Par 79 Citizens tel.

MIEDEMA, JOHN (Hattie) 2 ch celery grower O 20a 2h 4c R1 Ross Byron 62.

MIEDEMA, JOHN R3 Grand Rapids Par 79.

MIEDEMA, WILLIAM R3 Grand Rapids Par 79.

Miedema, William (Jessie) 1 ch farming T R2 Sparta Spa 76.

MIENDERSMA, PETER (Rosa) 6 ch farmer O 100a 6h 28c R4 Grand Rapids Gd Rp 39 Citizens tel.

Mieres, Francis L. (Mary) 6 ch veneer man piano case T 1h 1c R8 Grand Rapids Wyo 22.

Millard, Frank (Clara) 3 ch farmer O 45a 2h 1c R2 Kent City Tyr 6.

MILLER, AGNES G. stenographer RD Cedar Springs Sol 96.

MILLER, ALBERT (Edna) farming O 82a 5h 5c R1 Caledonia Cal 59 Citizens tel.

Miller, Alice farming O 60a 2h 7c R3 Sparta Spa 51.

Miller, Alonzo (Lucinda) 5 ch farmer T 3h R6 Lowell Low 13 Citizens tel.

Miller, Andrew (Lida) 3 ch farmer T 4h 14c R1 Ada Ada 76.

MILLER, ARA M. R2 Sparta Spa 44 B tel.

BEANS
WHITE OR NAVY, RED KIDNEY
BROWN SWEDES
ALL KINDS OF BEANS
Highest Market Price Paid at all Times of the Year
Chatterton & Son
PRESCOTT and GRANDVILLE STS.
GRAND RAPIDS, MICHIGAN

Miller, Arthur L. (Blanche) farmer T 1h 2c R1 Grandville Wyo 60.
MILLER, ARTHUR W. (Elsie) 5 ch farmer T 6h 19c R1 Ada Ada 76.
MILLER, A. J. (Jennie) 2 ch farmer O 40a 2h 6c R2 Alto Bow 75.
Miller, Bert (Hannah) pool room O H&L Division St Rockford.
MILLER, CHARLES (Emma) 2 ch farmer O 131a 3h 10c R1 Sand Lake Nel 22 Citizens tel.
Miller, Charles D. (Edith) 4 ch farmer O 112a 3h 10c R3 Ada Can 93 Citizens tel.
Miller, Chauncey J. (Mabel) 3 ch farmer O 40a 2h 1c R4 Lowell Ver 72.
MILLER, CLESSIE (Ina) farmer O 40a 2h 5c R2 Cedar Springs Sol 29.
MILLER, CLINTON (Lettia) 2 ch farmer T 3h 3c R4 Ada Low 3.
Miller, Dorr farmer R2 Alto Bow 91 B tel.
Miller, Edward farming R1 Alpine Apn 9 B tel.
Miller, Edwin M. (Alice) 1 ch assistant manager Spears & Son T Ottawa St Grandville.
Miller, Emily R1 Alpine Apn 9 B tel.
Miller, Emmet farmer O 80a 3h 11c R2 Cedar Springs Sol 28.
Miller, Forrest R. (Bernice A.) employee H K Co T Main St N Rockford.
MILLER, FRANK (Lola) 4 ch farmer O 40a 4h 4c R1 Sand Lake Sol 7.
Miller, Frank (Ella) 5 ch farmer T 4h 27c R2 Alto Bow 72 B tel.
Miller, Frank farming R1 Alpine Apn 9 B tel.
Miller, Frank (Rose) 3 ch farmer T 2h 3c R2 Byron Center Byr 34 Citizens tel.
MILLER, FRED farmer 1h R2 Byron Center Byr 41.
Miller, Fred (Clara) 3 ch farmer O 40a 2h 2c R2 Cedar Springs Sol 64.
Miller, Frederick farm work R1 Lowell Ver 42 Citizens tel.
Miller, George farming T 1h 1c R3 Alto Cal 55 Citizens tel.
Miller, George C. (Maggie) 4 ch farming O 100a 4h 10c R1 Alpine Apn 9 B tel.
MILLER, GEORGE H. (Maggie A.) 2 ch farming O 126a 3h 9c R4 Ada Cas 16 Citizens tel.
Miller, Geo. W. (Blanche) farmer T 2h 1c R1 Grand Rapids Par 38.
Miller, Mrs. Gladys 1 ch dealer in wall paper O H&L Main St Cedar Springs.
Miller, Harry (Josie) 2 ch farmer T R2 Cedar Springs Sol 28.
Miller, Harry T. farmer R2 Alto Bow 75.
Miller, Hattie R1 Alpine Apn 9 B tel.
Miller, Miss Hazel student R1 Lowell Ver 22 Citizens tel.
MILLER, HOWARD L. (Josephine) 2 ch farmer Oscar Broman farm T 2h 1c R4 Grand Rapids Gd Rp 7.
MILLER, HOWARD W. (Florence) 2 ch farm hand H&L R2 Cedar Springs Sol 28.
MILLER, HULDA farming O 45a 3h 6c R2 Sparta Spa 70.
MILLER, H. L. (Cora) dentist O H&L Muskegon Ave Kent City.
MILLER, ISAAC R. (Cora M.) 7 ch farming O 120a 9h 32c R3 Alto Cal 55 Citizens tel.
MILLER, JACOB A. (Agnes) 4 ch farmer O 74a 3h 6c R4 Lowell Ver 45 & 46.
Miller, James A. student R1 Grand Rapids Par 62 B tel.
Miller, James F. (Ellen) 1 ch farmer O 23a 2h 4c R1 Grand Rapids Par 62 B tel.
MILLER, JAMES W. (Grace M.) 2 ch farmer O 160a 4h 5c R1 Lincoln Lake Spen 90.
Miller, Mrs. Jeremiah farmer R2 Alto Bow 75.
Miller, Jerome (Jessie) barber T Dutton Gai 23.
Miller, Joe A. (Ethel) laborer T 45 Clay St Sparta.
Miller, John (Louisa) 1 ch farmer O 30a 2h 5c R1 Lowell Ver 41.
Miller, Joseph (Viola) 6 ch farmer O 100a 3h 3c R1 Belmont Pln 35.
Miller, Joseph F. (Hattie) farmer O 11a 3h Rockford Pln 17.
Miller, J. A. (Edith) farmer O 227a 3h 39c R3 Cedar Springs Sol 57 Citizens tel.
MILLER, LEONARD C. farming R2 Sparta Spa 90 B tel.
MILLER, LILLIE M. school teacher R2 Sparta Spa 90 B tel.
Miller, Miss Lorena student bds Muskegon St Cedar Springs.
Miller, Mrs. Maggie 3 ch O H&L 19 Main St Sparta.
MILLER, MAJOR (Nettie) 1 ch farming R4 Ada Cas 16 Citizens tel.
MILLER, MARCENE E. (Frances) 4 ch farmer T 2h 5c R1 Sand Lake Nel 36.
MILLER, MARGARET A. 2 ch farming O 80a 3h 8c R2 Sparta Spa 90 B tel.
Miller, Mrs. Marguerite 4 ch R1 Lowell Ver 42 Citizens tel.

MILLER, MRS. MARIA R51 Lowell.

MILLER, MAT (Catherine) 5 ch farmer O 80a 3h 12c R2 Byron Center Byr 41 Citizens tel.

Miller, Merrel (Annie) 1 ch farmer O 5a 1h 1c R1 Alto Bow 73 Citizens tel.

MILLER, MIKE WM. R1 Byron Center.

MILLER, MYRON apiarian O 40a 7c R4 Cedar Springs Crt 22.

Miller, Nicholas (Effie) laborer O H&L 173 Chestnut St Grandville.

MILLER, ORIN M. (Anna) 4 ch farmer O 38a 1h 2c R8 Grand Rapids Byr 24.

Miller, Orres (Alice) 3 ch farming O 40a 2h 5c R2 Caledonia Gai 49 Citizens tel.

MILLER, PAUL C. farming R2 Sparta Spa 90 B tel.

MILLER, PETER 5 ch farmer O 189a 4h 32c R4 Cedar Springs Crt 15 Citizens tel.

Miller, Randall (Anna L.) laborer O H&L Hudson St Lowell.

MILLER, ROBT. J. stock buyer R2 Cedar Springs Sol 96.

MILLER, ROBT. M. (Kate M.) 2 ch farmer O 40a 1h 3c R2 Cedar Springs Sol 96.

Miller, Mrs. Ruth 3 ch R3 Alto Cal 55.

Miller, Samuel (Gertrude) 2 ch janitor Oak Dale school O H&L R10 Grand Rapids Par 76.

Miller, Samuel R. (Amanda) 2 ch O 24a 1h R1 Kent City Tyr 8.

MILLER, STEVE (Gertrude) 3 ch farmer & dairy T 5h 25c R2 Byron Center Byr 9.

Miller, S. A. farmer R1 Grand Rapids Wyo 21.

MILLER, THEODORE farmer T R4 Cedar Springs Crt 15 Citizens tel.

Miller, William (Jennie) 3 ch farm hand T R1 Sand Lake Sol 1.

Miller, Wm. G. (Mary E.) 7 ch grist mill O H&L & mill 1h 1c R1 Lowell Ver 22 Citizens tel.

MILLIS, CHARLES A. (Delia) 3 ch farmer & garden fruits T 5h 2c R1 Alpine Pln 43.

MILLS, ARTHUR laborer Washington St Lowell.

Mills, Ephraim farmer O 40a 1h 1c R2 Rockford Can 52.

Mills, Eugene (Bertha) O H&L Main St Sparta.

Mills, Fred (Edith) 7 ch farmer T 3h 8c R1 Grandville Wyo 75.

Mills, John (Mary) wagon maker O H&L Washington St Lowell.

Mills, John farmer R1 Grandville Wyo 75.

MILLS, LETITIA O H&L Evans.

Mills, John farmer O 160a 1h 1c R1 Grandville Wyo 75.

Milner, Emmett (Mable) 1 ch farmer O 107a 2h 4c Lincoln Lake Oak 14.

Miltibarger, George (Maud) 1 ch farmer O 40a 5h 4c R3 Kent City Tyr 38.

Minard, Earl (Lulu) farmer T R1 Alto Bow 47 B tel.

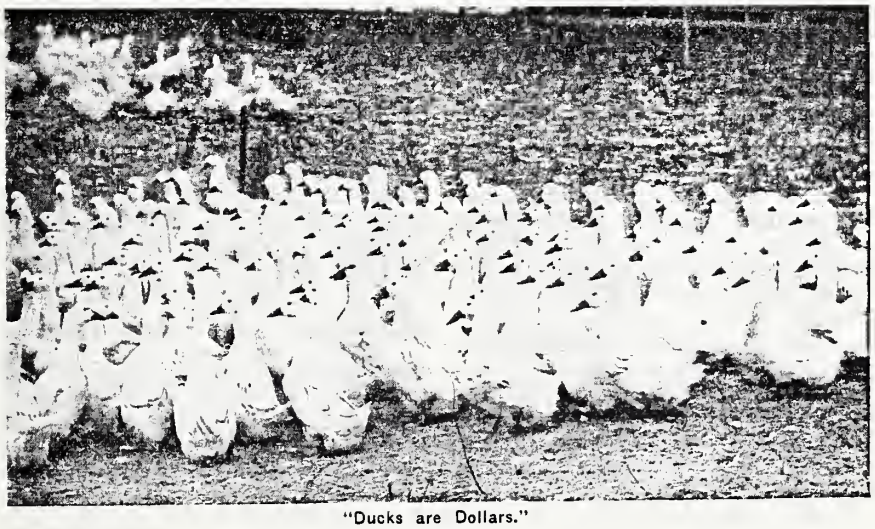

"Ducks are Dollars."

MINER, ADELBERT (Christina R.) 2 ch road maker O 3a 1c R4 Grand Rapids Pln 93.
Miner, Homer M. farm hand bds R1 Cedar Springs Spen 32.
Mingerink, Albert (Jennie) 1 ch farmer O 40a 2h 5c R1 Grand Rapids Par 61.
Mingerink, Gerritt (Dora) 3 ch general farmer O 40a 2h 6c R1 Grand Rapids Wyo 83.
Mingerink, Henry (Nellie) 1 ch farmer O 86a 3h 16c R1 Grand Rapids Par 67 B tel.
Mingerink, John (Matilda) 6 ch farmer O 20a 2h 3c R3 Byron Center Par 65.
Minion, Elmer J. (Inez E.) 2 ch farmer O 30a 2h 6c R3 Rockford Alg 79.
Minion, Harry I. farmer R3 Rockford Alg 79.
MINKUS, GOTTLIEB (Jennie) 6 ch farming O 40a 2h 7c R2 Caledonia Cal 31.
MINKUS, PAUL R2 Caledonia Cal 31.
Minoch, George 2 ch mail carrier O 3a Front St Kent City.
MINOR, DON E. R51 Lowell.
MISHLER, ERVIN (Emma G.) farmer T 3h 16c R2 Alto Bow 64.
MISHLER, JOE W. (Lena) 10 ch farmer O 2a 1h 2c R3 Clarksville Bow 43 B tel.
MISCHLER, SIMON (Alma) 3 ch farmer O 147a R2 Alto Bow 48 B tel.
MISHLER, WILLIAM (Mattie) 1 ch farmer O 120a 7h 26c R2 Alto Bow 73 Citizens tel.
Mishler, William J. (Louise) 1 ch farmer O 70a 1h 1c R2 Alto Bow 64 B tel.
Misner, Frank (Ella) auto dealer O H&L 1h Spring St Lowell Citizens tel.
Misner, Harriet R1 Grand Rapids Par 23.
Misner, Henry (Ida) 10 ch farming O H&L 1h R2 Grand Rapids Wal 17 Citizens tel.
Misner, Hiram W. (Angeline) 1 ch ret farmer O H&L Barton Ave Rockford.
Misner, Mrs. Laura 1 ch Spring St Lowell.
Misner, Maggie R3 Sparta Alg 5.
Misner, Tina 1 ch O H&L Main St Casnovia.
Mitchell, Mrs. Fannie O 1a H&L Washington St Lowell.
Mitchell, John J. (Martha M.) plumber T Bridge St E Rockford.
Mitchell, Joseph (Amelia) 4 ch farmer O 39a 2h 4c R3 Lowell Low 19.
MITCHELL, OSCAR W. farmer O 54a 1h 2c R3 Sand Lake Nel 20.
Mitchell, Sidney C. supt schools Jefferson St Lowell Citizens tel.
Modzleski, John (Mary) 10 ch farmer O 40a 4h 5c R3 Sparta Alg 107.
Moe, Faith M. stenographer bds Monroe St S Rockford.
MOE, FRED B. farm hand O 1a R1 Belmont Pln 69.
Moe, Mrs. Mary 4 ch O H&L Monroe St S Rockford.
MOERMAN, JOHN E. (Blanche) 1 ch farming O 80a in estate 5h 7c R1 Comstock Park Apn 73 B tel.
MOFFAT, JOHN (Isabella) 7 ch farmer O 20a 3h 7c R1 Kent City Tyr 54.
Moffatt, Vina M. teacher Kent City Tyr 54.
MOFFITT, E. DOUGLASS (Bertha) 1 ch farming 122½a 1h 10c R2 Caledonia Cal 8 B tel.
Moffitt, Hilbert W. (Emma) 1 ch ret O 100a H&L R3 Alto Cal 10 Citizens tel.
MOFFITT, JOHN O. (Myrtle) 3 ch farmer O 120a 2h 9c R2 Rockford Can 39 Citizens tel.
MOFFITT, WILBERT B. (Edith) 4 ch farming O 125a 8h 26c R3 Ada Can 72 Citizens tel.
Mohler, Richard (Sophia) farming O 4a 1c R12 Grand Rapids Wal 28.
Mohr, Adrian (Alice) 5 ch farming O 5a 1h 2c R2 Grand Rapids Wal 39 Citizens tel.
Mohr, Hannah R2 Grand Rapids Wal 39 Citizens tel.
Mohr, Jacoba R2 Grand Rapids Wal 39 Citizens tel.
MOL, JOHN (Adraina) 5 ch farmer O 20a 1h 3c R9 Grand Rapids Gd Rp 26 Citizens tel.
MOL, JOSEPHINE R4 Grand Rapids Gd Rp 7.
MOL, MATTENE (Nellie) 3 ch farmer T 2h 2c R4 Grand Rapids Gd Rp 7.
MOLESTA, ANNA bookkeeper R10 Grand Rapids Par 74.
MOLESTA, ART (Minnie) 2 ch greenhouse gardener O 5a 1h 1c R10 Grand Rapids Par 74.
Molesta, Cora R10 Grand Rapids Par 75.
Molesta, Frank (Eva) 1 ch greenhouse gardener O 4a 2h R10 Grand Rapids Par 74.
MOLESTA, FRANK greenhouse gardener O 5a 1h 1c R10 Grand Rapids Par 74.
Molesta, Jacob M. (Clara) O 4a 2h R10 Grand Rapids Par 74.
Molesta, John (Martina) 1 ch gardener O 20a 2h 2c R10 Grand Rapids Par 75.

Molloy, Elizabeth bds R5 Grand Rapids Wal 66 Citizens tel.

Molloy, John B. farming O 60a 4h 6c R5 Grand Rapids Wal 66 Citizens tel.

Molloy, Thomas F. farming O 160a 5h 10c R5 Grand Rapids Wal 66 Citizens tel.

Momber, John (Mary) 3 ch farming O 65a 3h 7c R1 Conklin Apn 38 B tel.

MOMBERT, CHARLES J. (Ida M.) 3 ch farming O 89a 7h 9c R1 Sparta Apn 6.

MONJE, EDWARD (Minnie) machine hand O H&L R2 Grand Rapids Wal 41.

MONJE, JANE clerk bds R2 Grand Rapids Wal 41.

MONJE, JOHN D. (Nellie) 2 ch machine hand O R2 Grand Rapids Wal 41.

Monk, Guy E. (Ettie) 3 ch farmer T R2 Lowell Low 31 Citizens tel.

MONK, WM. A. (Cora M.) farmer O 17a 2h Edgerton Alg 47.

Monks, John principal schools Jefferson St Lowell Citizens tel.

MONKS, MILES A. (Eliza A.) 4 ch farmer O 178a 11h 24c R2 Lowell Low 31 Citizens tel.

Monroe, Edward (Rose) farming O 55a 2h 7c R1 Berlin Wal 1 B tel.

MONROE, JOSEPH W. (May) 1 ch farming O 40a 2h R12 Grand Rapids Wal 2 Citizens tel.

MONSEAU, FREDERICK A. farming 80a 9h 30c R2 Caledonia Gai 26 B tel.

Monseau, Freeman mason O 5a Dutton Gai 10.

Monseau, William A. (Susan) ret O 80a H&L 1h Dutton Gai 23 B tel.

Montanya, Ella O H&L Church St Cedar Springs.

Montgomery Charles (Bernice) farmer O 40a 2h 3c R1 Kent City Tyr 54 B tel.

MONTGOMERY, CLIFFORD E. (Ethel) 2 ch farmer O 80a 4h 7c R3 Sparta Alg 68.

MONTGOMERY, FOREST D. (Belle) 6 ch farmer & dairyman O 65a 3h 23c R3 Sparta Alg 68.

Montgomery, Mrs. S. dressmaker T bds Prairie St Grandville.

Montgomery, Thomas (E.) O H&L 8 Prospect St Sparta.

MONTLE, GEORGE (Lillie) 2 ch farmer O 84a 2h 9c R3 Byron Center Byr 56 Ind tel.

MOODY, ARTHUR farmer RD Grandville Wyo 4.

MOODY, L. D. (Effie) 2 ch dealer in hay and straw O 40a Kent St Grandville B tel.

MOODY, ORA Grandville Wyo 4 B & Citizens tels.

Moon, Cora A. physician O H&L R12 Grand Rapids Wal 28 Citizens tel.

Moon, Mrs. Wilber H. bds R12 Grand Rapids Wal 28 Citizens tel.

Mooney, Daniel laborer T R2 Greenville Oak 86.

MOONEY, HENRY (Agusta) 9 ch farmer O 144a 5h 6c R4 Rockford Grtn 6.

Moore, Alta farmer part owner 80a 2h 3c R1 Harvard Oak 60 Citizens tel.

Moore, Charles H. (Cora) 2 ch medicine agent O H&L 2h Jackson St Lowell.

Moore, Charles L. (Nettie) farming O 26a 1h R4 Sparta Spa 27.

Moore, Claud H. (Vera) 1 ch blacksmith T R8 Grand Rapids Gai 1.

Moore, Cornelius W. (Louise E.) farmer O 24a R1 Belmont Pln 67.

Moore, George farming O 10a R3 Grand Rapids Gai 3.

Moore, George F. (Lena) 2 ch blacksmith 20a 1h R8 Grand Rapids Gai 1 B tel.

Moore, Harry L. (Murrell) 3 ch farming O 15a 1h 2c Alpine Apn 62.

Moore, Henry D. (Emma) cabinetmaker O 1½a R2 Sparta Spa 46.

Moore, Hulda farmer O 80a R1 Harvard Oak 37.

Moore, James (Fern) farm hand Lincoln St Rockford.

Moore, Judson K. (Marion) 1 ch farmer O 80a 2h 2c R2 Rockford Can 20.

Moore, J. E. (Ruth) 2 ch barber T Beech St Cedar Springs.

Moore, Leonard works in pool room Beech St Cedar Springs.

Moore, Marion (Alphena) bank cashier T N Main St Kent City.

MOORE, ORLIN D. (Bertha) 1 ch farmer O 40a 3h 2c R3 Sand Lake Nel 54.

Dr. Leon A. Stebbins

210 Powers Theatre Bldg.

PEARL STREET
Near Campau Sq.

GRAND RAPIDS
MICHIGAN

FREE BOOK ON TEETH

Can be had for a postal with your name and address. This book should be in every home, especially where there are children. It contains chapters on How to Care for the Teeth. ¶ Causes of Defective Teeth and How to Avoid Them. ¶ The Miracles of Modern Dentistry. ¶ Importance of Good Teeth and How to Possess Them. ¶ Scientific Appliances for Saving and Replacing Teeth. ¶ Science of Modern Dentistry Ends Pain and Unnecessary Suffering. ¶ Bad Teeth and Their Effect on General Health.

Moore, Vern (Blanch) 1 ch farm hand T 1h R4 Rockford Grtn 1.
Moore, William ret O 10a Byron Center Gai 3.
MOORE, WILLIAM G. (Edith) farmer O 40a T 2h 2c R4 Cedar Springs Crt 8.
Moored, Burr (Slorena) 2 ch farming O 80a 4h 15c R3 Alto Cal 23 Citizens tel.
Moorman, Burley (Vida) 1 ch farmer O 140a 4h 10c R1 Grandville Byr 4 B tel.
MOORMAN, WILLIAM (Mary) farmer O 40a 2h 3c R2 Byron Center Byr 41 Ind tel.
Moran, Charles farming R1 Harvard Spen 109.
MORAN, HENRY (Ella) 3 ch farming O 120a 4h 4c R1 Harvard Spen 109.
Moran, John R1 Harvard Spen 109 Citizens tel.
Mordell, Ava Jackson St Lowell.
MOREHOUSE, CHARLES F. (Luella N.) 5 ch farmer part owner 80a 3h 10c R4 Lowell Ver 67.
Morehouse, Delbert (Hattie) 5 ch farmer O 40a 2h 3c R4 Cedar Springs Sol 94.
Morehouse, Florence L. Cedar Springs Sol 74.
Morehouse, Irene clerk bds Maple St Cedar Springs.
Morehouse, Milton G. (May) 1 ch farmer part owner 80a 3h 10c R46 Lowell Ver 67.
Morey, Albert (May) 4 ch farmer O 60a 3h 5c R1 Rockford Crt 47.
Morey, Burton (Pearl) 1 ch farmer O 80a 3h 6c R4 Rockford Crt 92.
Morey, Frank A. farm hand R3 Cedar Springs Sol 91.
Morgan, Bert (Nora) 4 ch laborer O H&L Clover St Kent City.
MORGAN, SUSAN A. farming O 60a 1h 3c R4 Grand Rapids Gd Rp 1.
Morgan, Walter (Gertie) 4 ch marble cutter T High St Lowell.
Morgan, Wm. (Cora) 4 ch farmer T 1h 4c R1 Grand Rapids Par 38.
Morgan, Wm. K. (Emily C.) 2 ch farming O 80a 2h 3c R3 Lowell Low 23 Citizens tel.
Morley, Miss Emma Main St Cedar Springs.
Morley, Howard farmer O 376a 6h 14c R3 Cedar Springs Sol 91.
Morley, H. dealer in dry goods lumber O Main St Cedar Springs.
Morman, Fred E. (Mabel M.) 3 ch farmer & plumber O 50a 1h 1c R3 Ada Ada 61.
Mormon, Lindia O 40a 2h RD Grand Rapids Wyo 27.
MORNINGSTAR, FRED (Annie) 4 ch grocer O H&L 3h 1c R3 Sparta Alg 103.
MORNINGSTAR, HIRAM coffee & tea salesman T 2h R1 Rockford Alg 85.
Morningstar, Levi (Esther L.) 1 ch farmer O 40a 2h 4c R4 Sparta Alg 36.
Morningstar, Roy (Frankie) barber T Courtland St Rockford.
Morr, Dan 6 ch ret farmer Division St Rockford.
MORRELL, ALBERT (Susie) 1 ch farmer & dairyman T 2h 9c R1 Grand Rapids Wyo 57.
MORRIS, CHARLES B. (Ida) 1 ch farm hand O H&L R4 Cedar Springs Crt 15 Citizens tel.
Morris, Clarence (Dora) 3 ch farmer O H&L T 2h 1c Evans Crt 21 Citizens tel.
MORRIS, C. A. Sparta
Morris, E. A. (Josephine) ret farmer O H&L Dayton St Rockford.
Morris, Fred (Nina) 2 ch farmer O 40a 3h 6c R2 Cedar Springs Sol 72½.
MORRIS, GUY (Maggie) 4 ch farmer T 3h 4c R1 Harvard Crt 70.
Morris, Mrs. James K. 1 ch ret O 200a H&L Evans Citizens tel.
Morris, James R. (Hattie) farmer T Evans.
MORRIS, JOHN farming O 119a 4h 20c R12 Grand Rapids Wal 26 Citizens tel.
Morris, John (Jessie) 3 ch milk dealer O H&L 2h R12 Grand Rapids Wal 45 Citizens tel.
MORRIS, J. E. (Elizabeth) 2 ch farmer O 133a 5h 11c Evans Crt 22 Citizens tel.
Morris, Lafayette laborer Evans.
MORRIS, LEO Evans.
MORRIS, LUCINDA R63 Byron Center.
MORRIS, L. C. Evans.
Morris, Thomas (Ida) 2 ch electrician O 1a H&L Elm St Lowell.
Morris, Walter (Anna R.) 1 ch works for telephone co O H&L W Water St Lowell Citizens tel.
Morris, W. H. (Joanna) 1 ch ret O 200a H&L Evans Citizens tel.
Morrison, Charles (Dora) farming T 1h R3 Grand Rapids Par 19.
MORRISON, J. A. (Mary E.) 2 ch druggist Main & Courtland Sts Rockford Citizens tel. See adv.
MORRISON, ROBT. farmer T R1 Grandville Wyo 4.

MORRISON, THEODORE (Elzetta) farmer T 5h 15c R1 Grandville Wyo 4 Citizens & B tels.

MORSCH, FRED (Hilda) 1 ch farming T 14h 45c R1 Sparta Spa 41 B tel.

Morse, Allen (Alice) 2 ch sealer O H &L River St Lowell.

Morse, Miss A. Bernice office work Lowell Low 49.

Morse, Carleton C. 2 ch veterinarian O 1a H 1h R3 Alto Cal 11.

MORSE, CHARLES (Emma) farming O 83a 5h 3c R1 Comstock Park Apn 72 B tel.

MORSE, ELMER J. (Adeline) 1 ch farming O 12½a 1h 15c R1 Comstock Park Apn 72 B tel.

Morse, Fred J. (Winifred E.) 5 ch farmer & grocer O 20a Lowell Low 49.

Morse, Lewis P. (Harriet) 1 ch baggageman O H&L First St Lowell Citizens tel.

Morse, Minnie stenographer River St Lowell.

Morse, Norman P. farmer O 7a R6 Lowell Low 25.

Morse, Sarah 3 ch O H&L River St Lowell.

Morse, Walter S. (Frances) 2 ch salesman T Main St Lowell.

Morse, Willard (Alverda) 6 ch printer T Lowell.

MORTENSEN, WALTER M. (Alma K.) farmer O 120a 2h 9c R1 Lincoln Lake Spen 16.

Morton, Mrs. Adeline O H&L 33 Main St Sparta.

MORTON, MRS. FRANK W. R48 Lowell.

Morton, Howard (Avis) 1 ch farm hand T R3 Belding Grtn 22.

MOSHER, HOLLIS E. (Florence) 1 ch farmer O 40a 2h 1c R4 Sparta Alg 34.

MOSHER, JOHN E. (Millie) 3 ch farmer O 60a 3h 1c R3 Sparta Alg 103.

MOSHER, LEON E. (Georgia L.) 1 ch Maxwell Auto Agt Cedar Springs Citizens tel. See adv.

MOSHER, LOUIS P. thresher O 60a R3 Sparta Alg 103.

Moshier, Mrs. Nora K. O 6a R1 Grandville Wyo 43 B tel.

Mosier, Arthur farmer R1 Grandville Wyo 43 B tel.

Motterman, Jacob (Martha) 4 ch farming O 11a 1h 1c R2 Grand Rapids Wal 40 Citizens tel.

Motzat, George (Mary) 1 ch furniture worker O 6a 1h 1c R9 Grand Rapids Gd Rp 30.

Mourer, William (Lodica) laborer O H &L Division St Rockford Citizen tel.

Mow, John (Grace) 2 ch factory employee O 3a 1c R4 Leonard St Grand Rapids Gd Rp 76.

Moxon, Clair E. farmer 30a R3 Sparta Alg 68.

Moxon, John S. (Anna) 2 ch farmer & dairy Jersey cows O 40a 4h 20c R3 Sparta Alg 68.

Moxon, J. Irvin farmer 30a R3 Sparta Alg 68.

Moyer, Earl (Nellie) 7 ch typewriter repairer T R4 Grand Rapids Gd Rp 76.

MUELLER, ALBERT C. (Elizabeth) 6 ch farmer O 20a 1h 4c R5 Lowell Ver 78 Citizens tel.

Mueller, Edwin H S student R5 Lowell Ver 78 Citizens tel.

Mueller, Katherine Monroe St Lowell.

Mueller, Miss Katie telephone operator R5 Lowell Ver 78 Citizens tel.

Mueller, Theo. laborer O H&L Monroe St Lowell.

Mueller, Wm. farm hand R5 Lowell Ver 78 Citizens tel.

MUIR, ARTHUR (Myra) farmer R3 Grand Rapids Gd Rp 70.

Muir, Clifton factory hand Bridge St Rockford.

Muir, Elmer (Kittie) 3 ch assistant cashier Rockford State Bank O H&L 1c Bridge St Rockford.

Muir, Geo. W. (Maud A.) 1 ch employee shoe factory O H&L Monroe St N Rockford Citizens tel.

Muir, James (Marie) carriage builder O H&L 1c River St Lowell.

Muir, Jas. G. bds Bridge St E Rockford.

KRYPTOK GLASSES
THE INVISIBLE BIFOCALS

As Fitted by STOVER
GIVE YOU THE EYES OF YOUTH
Call him up or drop him a card and he will send you folders that give a full description.
Have Your Eyes Carefully Tested by STOVER
of 840 S. Division Avenue
Bell Phone S. 1953 Grand Rapids, Mich.

Muir, Jesse D. (Winnifred) supt shoe factory O H&L Main St N Rockford Citizens tel.
Muir, Marie Bridge St Rockford.
Muir, Mildred Bridge St Rockford.
Muir, Robert (Mattie) 3 ch farming O 90a 3h 9c R3 Alto Cal 13.
Mulder, Albert farming R11 Grand Rapids Cas 25.
Mulder, Alke (Oykje) 2 ch farmer O 20a 1h 2c R8 Grand Rapids Wyo 91.
Mulder, Carl mechanic bds East & Prairie Sts Grandville.
MULDER, CHARLES P. (Clara) 4 ch farmer O 110a 2h 7c R2 Caledonia Cal 84 Citizens tel.
Mulder, Helen R11 Grand Rapids Cas 25.
Mulder, Henry (Helen) 1 ch butcher O 40a 2h 2c R1 Comstock Park Pln 74 Citizens tel.
Mulder, Henry K. (Hannah) 2 ch blacksmith O H&L 201 East St Grandville.
Mulder, Klaus (Nellie) 2 ch farming O 60a 2h 5c R11 Grand Rapids Cas 25.
Mulder, Louis (Lillie) 8 ch farmer O 70a 3h 10c R4 Ada Ada 69.
Mulford, Albert B. 2 ch pool room O H&L Cedar Springs.
Mulford, E. F. painter bds Cedar Springs.
MULFORD, LEWIS R. gardener O 5a 1h R4 Cedar Springs Alg 13.
Mulford, Matie telephone operator Oak St Cedar Springs.
Mulford, Miles 3 ch justice of peace notary O H&L Main St Cedar Springs.
MULLEN, CLYDE O. (Zella M.) 2 ch section hand G T Ry O H&L R2 Lowell Low 27.
Mullen, Harley S. (Effie J.) 3 ch section hand P M Ry O 3a R6 Lowell Low 21.
Mullen, Sarah Main St Lowell.
MULLEN, WM. A. (Sadie E.) 2 ch section hand Gd Trunk Ry O H&L R2 Lowell Low 26.
MULLEN, WM. J. farmer O 40a 2h 8c R2 Sparta Spa 88 B tel.
Mullen, Wm. R. (Martha Jane) 5 ch ret O H&L 1c R2 Lowell Low 26.
Mulliken, Edwin (Mabel) 5 ch farming T 5h 26c R3 Caledonia Gai 16 B tel.
Mullins, John farming O 80a 3h 4c R12 Grand Rapids Wal 26.
Mullins, Joseph (Harriet) 2 ch farming O 100a 3h 7c R12 Grand Rapids Wal 26 Citizens tel.
Mullins, Nellie R12 Grand Rapids Wal 26 Citizens tel.
Mulpulder, Johannes (Jennie) 6 ch celery farm O 6a 1h R3 Grand Rapids Gd Rp 51 Citizens tel.
MULVIHILL, MICHAEL R8 Grand Rapids.
Muma, Ben (Marilla) 5 ch farmer O 93a 4h 5c R3 Kent City Tyr 29.
MUMAH, BEN F. (Hazel) 1 ch farmer T 3h 5c R1 Sand Lake Nel 4.
Munford, Frank (Sophia C.) 1 ch farming O 40a 3h 10c R2 Caledonia Gai Citizens tel.
Munger, Roy (Cornelia) 3 ch farming T 3h 3c R4 Ada Cas 45 Citizens tel.
Munholnd, William H. (Hesia) farmer O 80a 4h 7c R1 Byron Center Byr 41.
Munn, Daniel A. (Jessie) farmer O 20a 1h R4 Grand Rapids Gd Rp 35 B tel.
Munn, Sidney E. (Bernice) 1 ch laborer T Prairie St Grandville.
Munro, David 1 ch miller grain & produce buyer O 120a Edgerton Alg 50.
Munroe, Edmund H. student R2 Lowell Low 29.
Munroe, James E. (Erma) 3 ch farmer O 70a 2h 3c R2 Lowell Low 29.
Munsell, B. R. farmer O 120a 4h 24c R4 Sparta Sol 81 Citizens tel.
Munsell, John 1 ch wagon shop O Main St Cedar Springs.
Munshaw, Columbus (Minnie) 1 ch farmer O 40a R10 Grand Rapids Par 42.
Munshaw, Geo. R10 Grand Rapids Par 7.
Munshaw, S. F. farmer O 80a 6h 15c R10 Grand Rapids Par 37 B tel.
MUNSON, JOHN (Grace) 1 ch farmer O 40a 2h 4c R4 Cedar Springs Nel 74.

SEE US IF YOU WISH TO DISPOSE OF YOUR FARM

We have a plan original with us in this department, and would be pleased to talk it over with you, before you place your farm on the market. WADE HELSER, Manager.

Farm Department **Grand Rapids, Mich.**

DETLOR-BROWN REAL ESTATE INSURANCE RENTALS 541-543 MICHIGAN TRUST BLDG. CITZ. 8293 BELL M.3900

MUNSON, J. POMEROY (Bessie) 2 ch landscape gardener & fruit grower O 55a 3h R9 Grand Rapids Gd Rp 31 Citizens tel.

MUNSON, MERRILL farmer R4 Cedar Springs Nel 74.

Murphy, Charlie (Margaret) 5 ch farmer O 98a 4h 15c R2 Alto Bow 14 tel.

MURPHY, CHAS. R55 Alto.

Murphy, Edd mason O 11a Rockford Crt 114.

Murphy, Ellen pensioner T R2 Ada Grtn 80.

Murphy, Miss Essie R1 Lowell Ver 5 & 7.

Murphy, George farming R1 Ada Cas 85 B tel.

MURPHY, JAMES E. (Gertrude) farming O 80a 4h 14c R3 Grand Rapids Par 1.

Murphy, John, Jr. farmer T 70a R1 Lowell Ver 7.

Murphy, John, Sr. 4 ch farmer 70a 2h 5c R1 Lowell Ver 7.

MURPHY, JOHN D. farmer O 40a part owner 120a 6h 10c R1 Lowell Ver 5 & 7.

Murphy, John L. (Sadie) 1 ch farming O 160a 8h 4c R1 Ada Cas 85 B tel.

MURPHY, JOHN W. (Susan) 7 ch farming O 114a T 11h 18c R1 Smyrna Grtn 89 Citizens tel.

MURPHY, J. T. RD Ada.

Murphy, Kittie R2 Alto Bow 14 tel.

MURPHY, PATRICK farmer O 60a 2h 13c R2 Cedar Springs Sol 31.

Murphy, Patrick (Bridget) 3 ch farmer O 122a 2h 8c R1 Lowell Ver 5 & 7.

MURPHY, RICHARD J. (Margaret) 2 ch farmer O 120a 3h 8c R3 Grand Rapids Par 17 B tel.

Murphy, Thomas part owner 120a 6h 10c R1 Lowell Ver 5 & 7.

MURPHY, WM. H. (Margaret) 1 ch farmer O 60a 2h 2c R2 Lowell Low 58 Citizens tel.

Murphy, Wm. M. farmer & horseman R1 Lowell Ver 23 Citizens tel.

Murray, Byron (Ida) 3 ch laborer O H&L Second St Kent City.

Murray, Edwin farmer O 70a 1h R4 Cedar Springs Crt 8.

MURRAY, FRED 5 ch farmer T 2h Cannonsburg Can 78.

Murray, Geo. (Emily) 3 ch carpenter O H&L Monroe St Lowell.

Murray, John (Della) 2 ch farmer O 80a 3h 2c Cannonsburg Can 78.

Murray, John 3 ch farming O 40a 2h 8c R12 Grand Rapids Wal 55.

Murray, John (Margaret) stock buyer 26a 1h Sparta Spa 60 B tel.

MURRAY, JOHN H. (Margaret) farmer O 70a 2h 4c R10 Grand Rapids Par 42.

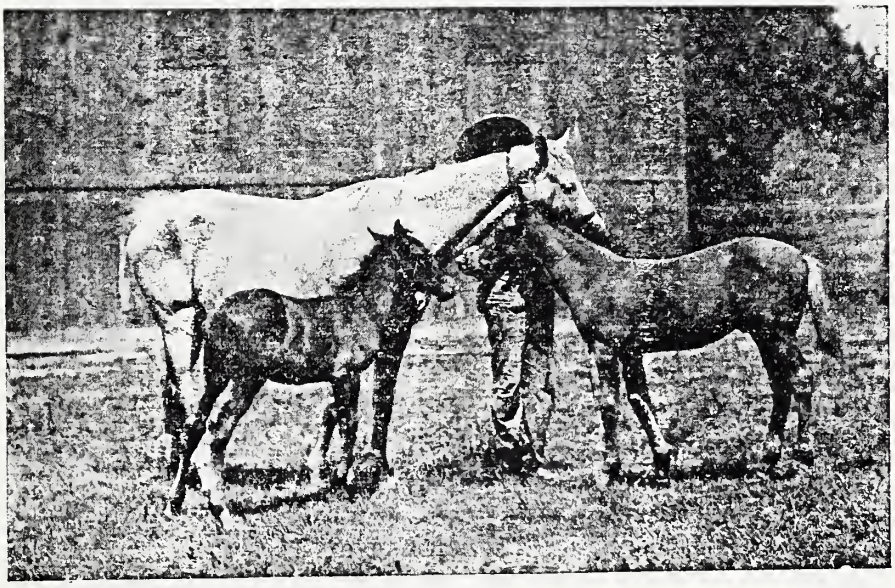

Twin Colts.

Murray, Joseph farming O 80a 1h 3c R3 Alto Cal 53 Citizens tel.
Murray, Patrick (Johanna) 1 ch farming O 40a 1h 3c R12 Grand Rapids Wal 55.
Murray, Thomas farming O 120a 4h 6c R3 Alto Cal 78.
Murry, Martin M. (Mahalad) 2 ch laborer O H&L Union St Sparta.
Murry, Robert R3 Alto Bow 58 Citizens tel.
Mutchler, J. Edwin (May) 4 ch farmer O 80a 2h R3 Sparta Alg 105.
Muth, Henry (Minna) 8 ch farming O 15a 2h 2c R12 Grand Rapids Wal 67 Citizens tel.
Myaer, Jacob farmer O 40a 2h 1c R1 Comstock Park Pln 82.
MYCKOWIAK, MICHAEL (Florence) 2 ch farmer O 80a 2h 5c R5 Lowell Ver 69.
MYERS, BETSEY nurse R3 Sparta Spa 55.
Myers, Charles laborer Main St Lowell.
Myers, Charles E. (Aleta) 1 ch farmer O 160a 3h 8c R3 Sparta Spa 55.
Myers, Clarence (Lizzie) 2 ch hardware worker T Lowell.
Myers, Cora stenographer Washington St Lowell.
MYERS, DANIEL W. 3 ch farmer O 40a 3h 5c R3 Sparta Spa 55.
Myers, Geo. barber T Lincoln St Rockford.
Myers, Henry (Sophia) 2 ch farming O 160a 5h 10c R3 Sparta Spa 54 B tel.
Myers, John (Sarah A.) 1 ch carpenter O H&L Lincoln St S Rockford Citizens tel.
Myers, John body maker Main St Lowell.
Myers, John (Elizabeth) section hand T Alpine Apn 61.
MYERS, LAWRENCE farmer T 6h 17c R2 Ada Ada 20 Citizens tel.
MYERS, LEON D. school teacher R3 Sparta Spa 55.
Myers, Lydia O 160a 3h 8c R3 Sparta Spa 55.
Myers, Martin farmer O 40a 2h 5c R2 Byron Center Byr 41.
Myers, Pearl O 50a R1 Rockford Crt 58 Citizens tel.
Myers, Richard (Hattie) 3 ch livery barn O Union St Sparta.
Myers, Willard H. (Martha) 4 ch farming O 79a 1h 7c R2 Sparta Apn 20.
MYERS, WILLIAM H. (Delia) farmer O 115a 4h 12c R1 Rockford Crt 91 Citizens tel.
MYERS, WILLIAM J. farmer T 6h 17c R2 Ada Ada 20 Citizens tel.
MYERS, WINEFRED R3 Sparta Spa 55.
Myler, John (Nellie) 5 ch farming O 80a 2h 8c R3 Grand Rapids Par 17.
Myott, Mrs. Ethel O H&L Beech St Cedar Springs.
Myott, Louis Jr. clerk Cherry St Cedar Springs.
Myott, Louis Sr. 1 ch sexton O H&L Cherry St Cedar Springs.
Nagelkerk, Jacob (Elizabeth) 2 ch gardener O 5a 1h R1 Grand Rapids Wyo 15.
Nagelkerk Jacob Jr. farmer R1 Grand Rapids Wyo 15.
Nagelkerk, Peter packer R1 Grand Rapids Wyo 15.
Nagelkirk, Ben (Lena). 2 ch farming O 80a 6h 16c R3 Caledonia Gai 15 B tel.
Nairion, Lizzie dressmaker O H&L Robinson St Ada Ada 75 Citizens tel.
Nairion, Nettie dressmaker O H&L Robinson St Ada Ada 75 Citizens tel.
Nak, John (Helena) farming O 32a 2h 2c R1 Berlin Alpine 117.
Nallis, Cornelius (Mary) farming O 7a 1h R2 Grand Rapids Wal 36.
Nash, Earl G. electrician O H&L Jefferson St Lowell.
Nash, Edmund Q. (Catherine) 2 ch laborer O H&L 1c Hickory St Sparta.
Nash, Edward (Maria) 1 ch farmer O 120a 5h 9c R3 Belding Grtn 35.
Nash, Harmon implement dealer O H&L Main St Lowell.
NASH, JOHN JR. (Ella) 2 ch farmer O 80a 5h 14c R2 Alto Bow 75 B tel.
NASH, JOHN SR. (Alice) 5 ch farmer & Holstein breeder O 80a 3h 10c R2 Alto Bow 62 B tel.
Nash, Mrs. Martha Courtland St Rockford.
Nash, Owen (Ada) 2 ch farmer T 2h 12c R2 Alto Bow 57 Citizens tel.
NASON, MRS. MABEL Comstock Park.
NAUTA, BART (Cornelia) 1 ch farmer O 80a 4h 6c R3 Ada Can 93.
Nauta, Thomas (Tillie) 1 ch farming O 40a 2h 6c R1 Comstock Park Apn 87.
Navin, Mrs. Ellen 4 ch farming O 80a 4h 5c R2 Caledonia Cal 3.
Neal, Daniel 1 ch ret O H&L 120 Oakes St Grandville.
NEAR, EDGERTON G. (Edith) 3 ch farming O 70a 3h 11c R3 Caledonia Cal 58 Citizens tel.
Nearnberger, Anda (Christina) farmer O 97½a 5h 17c R1 Alto Bow 4.

Neff, C. P. (Adeline) 3 ch station agent T Main St Lowell.

NEHER, IRVIN R. (Edith P.) 2 ch postmaster celery shipper & Brookside dairy O 135a 2h 11c Ross Byr 81 Citizens tel.

Neihaus, Albert farming R1 Alpine Apn 66 B tel.

Neihaus, Henry farming O 40a 2h 4c R1 Alpine Apn 66 B tel.

NEILSEN, SOFUS P. (Anna) 2 ch farmer T 5h 7c R1 Harvard Spen 107.

Neimeyer, Burt (Maggie) 1 ch farming O 80a 3h 8c R2 Caledonia Cal 28.

NEIMEYER, HENRY (Lottie) 1 ch farming O 80a 3h 8c Caledonia Cal 28 Citizens tel.

NEIMEYER, THEODORE J. farming for E. W. Stage R2 Sparta Spa 72 B tel.

Neireiter, Claud C. farmer O 80a 4h 5c R3 Sand Lake Nel 32.

Neireiter, Geo. O 80a 4h 5c R3 Sand Lake Nel 32.

Nell, B. V. (Izeta) 7 ch farmer O 87a 7h 14c Casnovia Tyr 58.

NELLES, BYRON A. (Rette E.) 2 ch dentist O 20a 3h R12 Grand Rapids Wal 54 Citizens tel.

NELLES, B. GUY farming O 20a 3h R12 Grand Rapids Wal 54 Citizens tel.

Nellins, Henry J. (Carrie A.) farmer O 41 1-3a 2h 8c R1 Alto Bow 4 Citizens tel.

Nellist, C. H. (Myrta) 4 ch mail carrier O H&L 2h 2c R1 Ada Ada 75 Citizens tel.

Nellist, Martha E. R1 Ada Ada 75.

Nelsen, Christ (Sofa) 6 ch farmer O 65a 3h 8c R4 Lincoln Lake Spen 18 Citizens tel.

Nelsen, Levi farmer R1 Lincoln Lake Spen 18 Citizens tel.

Nelson, Adolph W. (Mary) 1 ch farming T 3h 20c R2 Sparta Spa 46 B tel.

Nelson, Arthur C. (Minnie) 2 ch blacksmith T Clover St Kent City.

Nelson, Arthur R. (Evebelle) 2 ch factory laborer T Gardener St Sparta.

Nelson, August farmer O 40a R3 Sparta Alg 65.

Nelson, Edith R2 Kent City Spa 13.

Nelson, Frank (Hanna) 3 ch farmer O 80a 4h 6c R2 Kent City Tyr 33.

NELSON, GUS R12 Grand Rapids.

NELSON, HERMAN (Ida) 2 ch farm hand T R2 Greenville Oak 52.

Nelson, Herman farmer O 30a 1h 2c R1 Kent City Tyr 32.

Nelson, John N. (Christine) 8 ch farming O 15a 1h 2c R4 Sparta Spa 28.

Nelson, Joseph farming & threshing O 30a 4h 6c R2 Sparta Spa 63 B tel.

NELSON, LARS (Alas) 7 ch farmer O 40a 3h 3c R1 Kent City Tyr 27.

Nelson, Nels (Johanna) farming O 40a 1h 2c R2 Sparta Spa 84.

Nelson, Rena O H&L Cedar Springs.

Nelson, Robert farming & threshing O 30a 4h 6c R2 Sparta Spa 63 B tel.

Nelson, R. Main St Rockford.

Nelson, Theodore F. (Dena) 1 ch farming O 23a 2h 1c R2 Kent City Spa 13.

Nelson, Wright (Francis) real estate O H&L Maple St Cedar Springs.

NERENHEIM, WILLIAM (Lottie C.) 2 ch moulder O 2½a R4 Grand Rapids Gd Rp 1.

NESTER, MATTHEW (Mary) 4 ch farmer O 40a 2h 2c R3 Sparta Alg 105.

Netson, John A. farmer O 20a 1h R2 Kent City Tyr 81.

NEWBERG, ANNA R12 Grand Rapids Wal 54 Citizens tel.

NEWBERG, CARL farming O 30a 4h 1c R12 Grand Rapids Wal 54 Citizens tel.

Newberg, Fred (Hannah) 4 ch farming O 34a 2h 1c R12 Grand Rapids Wal 54 Citizens tel.

NEWBERG, JOHN (Fredricka) 3 ch farming O 30a 4h 1c R12 Grand Rapids Wal 54 Citizens tel.

NEWBERG, STELLA R12 Grand Rapids Wal 54 Citizens tel.

Newcomb, C. B. (Lula) 1 ch dentist O H&L Monroe St N Rockford.

Newcomb, R. J. B. (Ruth E.) 5 ch mail clerk T Main St N Rockford.

Newell, Arthur (Evaline) 2 ch farmer O 80a 2h R3 Sand Lake Spen 3 Citizens tel.

Alfred J. Brown Seed Co., "Seeds of Quality"

Established 1885

GROWERS, MERCHANTS & IMPORTERS, AGRICULTURAL AND GARDEN SEEDS

Ottawa Avenue and Louis Street, Grand Rapids, Mich., U. S. A.

All seeds grown and handled by us are carefully tested as to purity and germination before sent out and we know they will grow and give the best of satisfaction. Farmers in Western Michigan have no need to send away for their seeds as we can supply the best that grow. Buyers of White Beans.

Newell, Edward (Myrtie E.) 2 ch farmer O 48a 2h 5c R3 Sand Lake Spen 3 & 1 Citizens tel.

Newell, Frank M. student R3 Sand Lake Spen 3 & 1 Citizens tel.

Newell, Mrs. Jennie 1 ch O H&L Cedar Springs.

Newell, Theodore E. student R3 Sand Lake Spen 1 & 3 Citizens tel.

Newell, Wm. A. farmer R3 Sand Lake Spen 3 Citizens tel.

Newhall, H. B. (Iva) paper hanger O H&L Monroe St Lowell.

Newhouse, Duga farmer RD Grand Rapids Par 36.

Newhouse, Henry (Janie) 3 ch farmer O 60a 3h 6c R10 Grand Rapids Par 36 B tel.

Newhouse, John farmer R10 Grand Rapids Par 36.

NEWHOUSE, NICK (Edith) 2 ch farming O 40a 5h 26c R5 Grand Rapids Wal 62 B tel.

Newhouse, Richard (Susie) farming O 80a 2h 20c R5 Grand Rapids Wal 81.

Newhouse, Samuel (Katie) 4 ch dairyman O 80a 5h 30c R12 Grand Rapids Wal 55 Citizens tel.

Newland, David (Almeda) 3 ch farmer O 50a 2h 2c R1 Lincoln Lake Spen 91.

Newland, Edward (Alma) 6 ch farmer O 20a 2h 3c R3 Sand Lake Spen 8.

NEWLAND, JAMES (Elmira) 2 ch farmer O 40a 2h 6c R3 Sand Lake Spen 9 Citizens tel.

Newland, John H. (Susie) 2 ch ret O H&L Kent City.

Newlands, Miss Blanche H S student R1 Cedar Springs Spen 57 Citizens tel.

Newlands, James F. farming R1 Cedar Springs Spen 57 Citizens tel.

Newlands, Walter (Clara M.) 6 ch farmer O 80a 3h 4c R1 Cedar Springs Spen 57 Citizens tel.

Newman, Charles (Jennie) 1 ch cobbler O H&L Caledonia.

NEWMAN, GEO. (Anna) 2 ch farmer O 120a 3h 6c R3 Sand Lake Nel 59 Citizens tel.

NEWMAN, LEWIS (Minnie) 3 ch farmer T 1c R3 Sand Lake Nel 59.

Newton, E. (Phoebe) 3 ch laborer T 156 East St Grandville.

Newton, Hattie E. dressmaker O H&L 162 Washington St Grandville B tel.

Newville, Lewis A. (Cora A.) farmer O 80a 3h 6c R1 Grandville Wyo 74 B tel.

Neymeiyer, Louis (Flora) general store O H&L R12 Grand Rapids Wal 32 B & Citizens tels.

Nichols, C. A. (Alice) 3 ch T 169 Chestnut St Grandville.

Nichols, Mrs. Mary E. 2 ch ret R6 Lowell Low 5 Citizens tel.

Nichols, Nick (Tirzoh) 5 ch farmer O 324a 6h 16c R1 Byron Center Byr 105 Ind tel.

Nichols, N. E. (Sarah) laborer T Mill St Grandville.

Nichols, Ray (Cora) 3 ch laborer T Kent St Lowell.

Nichols, Robert (Ida) farming O 60a R12 Grand Rapids Wal 32.

NICKEL, WILLIAM (Kate) 4 ch farmer T 4h 24c R3 Sparta Pln 45.

Nickoli, Conrad (Lorinda) 2 ch farming T 4h 9c R1 Sparta Spa 15.

Nickols, Daniel E. section foreman T Harvard Oak.

Nieboer, Barney farmer O 18a 1h 1c R10 Grand Rapids Par 4.

Nieboer, Hendrick O 18a 1h 1c R10 Grand Rapids Par 4.

Niehof, Tobias farmer R11 Grand Rapids Par 27.

NIELSEN, H. JULIUS farmer O 40a R1 Lincoln Lake Spen 64 Citizens tel.

Nielsen, Jens (Matilda) 1 ch farming O 35a 3h 8c R2 Sparta Spa 46 B tel.

Nielsen, Marinus (Gine) 7 ch farmer O 80a 2h R1 Lincoln Lake Spen 21 Citizens tel.

Nielsen, Oscar farmer R1 Lincoln Lake Spen 21 Citizens tel.

Nielsen, Peter 2 ch farmer O 105a 7h 21c R1 Lincoln Lake Spen 64 Citizens tel.

Nielsen, Peter J. 1 ch ret R1 Lincoln Lake Spen 73 Citizens tel.

Nielsen, Victor (Christena) 1 ch farmer O 60a 2h 5c R1 Lincoln Lake Spen 21 Citizens tel.

NIELSEN, WALTER (Sophie) 1 ch farmer O 80a 2h R1 Lincoln Lake Spen 24 Citizens tel.

NIEMEYER, GEORGE (Stella) farming O 60a 2h 12c R3 Alto Cal 11.

Niles, C. M. (Jennie) 8 ch farmer O 250a 2h 1c R3 Ada Ada 69.

Niles, William farming O 40a R4 Ada Cas 38.

Niles, William I. (Carrie) farming O 80a 2h 6c R1 Ada Cas 21 Citizens tel.

Nitz, Fred (Lizzie) 1 ch farmer O 15a 1h 2c R1 Grand Rapids Wyo 47.

Nitz, Geo farmer R1 Grand Rapids Wyo 47.
NITZ, GRACE farmer RD Grand Rapids Wyo 27.
NIXON, GEORGE R. (Cecil) 2 ch farmer T 2c R4 Cedar Springs Crt 41.
Nixon, William A. (Florence M.) 1 ch squab breeder O H&L R12 Grand Rapids Wal 45 B tel.
Noah, J. D. (Ella) 1 ch farmer O 75a 2h 4c R2 Greenville Oak 39.
Noble, Emmaline farmer O 64a 4h 4c R4 Sparta Alg 37.
Noble, Gilbert D. farmer O 60a 4h 4c R4 Sparta Alg 37.
Noble, John (Orrie) 3 ch farming & town clerk O 3a R4 Ada Cas 69.
Noble, Ralph farming R1 Ada Cas 49.
Noble, Susanna 1 ch farming O 70a 2h 7c R1 Ada Cas 49.
Noel, Frank (Eliza) 8 ch farmer O 40a 2h 4c R1 Grandville Wyo 43 B tel.
Noel, Frank W. (Mable) farmer O 80a 2h 1c R1 Grandville Wyo 32 Ind tel.
NOGGLE, ESTA M. student R1 Ada Cas 2.
NOGGLE, WILLIAM H. (Hattie) 1 ch farming O 31a 1h 3c R1 Ada Cas 2.
NOLAN, JOHN farming 150a 9h 6c R12 Grand Rapids Wal 28 Citizens tel.
NOLAN, THOMAS farming R12 Grand Rapids Wal 28 Citizens tel.
NOLAN, WILLIAM farming R12 Grand Rapids Wal 28 Citizens tel.
Noonan, Dennie (Flora) 1 ch farmer O 40a 1h 1c R2 Cedar Springs Sol 69.
Noonan, John (Arvilla) farmer O 70a 2h 3c R2 Cedar Springs Sol 69.
NOORMAN, JACOB (Jacoba) 7 ch general store O 2a 3h Crosby Par 37 B tel.
NOORMAN, BARNEY store clerk Crosby Par 37 B tel.
NOORMAN, KASPER clerk Crosby Par 37 B tel.
Nordberg, Charles (Mollie) 2 ch farming O 20a 2h 1c R12 Grand Rapids Wal 54 Citizens tel.
NORDGREN, JOHN A. (Mary H.) 1 ch farmer O 40a 1h 2c R3 Rockford Alg 91.
Nordin, Francis L. (Charlotte) farmer O 40a 1h 1c R2 Kent City Tyr 91.
Nordstrom, Alex (Alma) 6 ch farmer O 120a 3h 8c R2 Kent City Tyr 79 B tel.
NORMAN, ANDREW H. (Retta) farmer & dairyman T 2h 19c R4 Sparta Alg 35.
Norman, Foster (Ethel) 1 ch farmer T 7c R1 Belmont Can 41.
NORMAN, GEO. E. R7 Grand Rapids.
Norman, Peter (Gertrude) farming O 30a 1h 2c R2 Sparta Spa 74.
Norman, Richard H. (Ruth C.) 2 ch farmer T 2h 3c R3 Rockford Alg 94.
NORMAN, SEGAL D. (Martha) farmer O 140a 8h 20c R5 Lowell Grtn 82.
Norman, William (Lillian M.) farmer O 100a 6h 11c R1 Belmont Can 41 Citizens tel.
Noroski, Mat (Catherina) 1 ch farmer O 132a 3h 7c R1 Rockford Crt 91 Citizens tel.
NORRIS, ALVIN E. (Alma I.) carpenter O 10a 1h 2c R1 Alto Bow 15.
Norris, Beulah I. R1 Alto Bow 15.
Norris, Julia A. farmer O H&L R1 Byron Center Byr 50.
NORRIS, JUNE (Vena) 6 ch farmer O 60a 2h 4c R1 Byron Center Byr 66.
North, Miss Mina A. teacher Alto Low 93.
North, Robert A. (Roxanna) 1 ch caretaker Colonial Park O 57a 1c R9 Grand Rapids Pln 88.
Northouse, Albert (Trautje) farmer O 80a 3h 12c R1 Belmont Can 64 Citizens tel.
Northouse, Frank N. (Jennie) 2 ch general store O store building T 1h R1 Belmont Can 68 Citizens tel.
NORTHOUSE, HARM (Nancy) 6 ch farmer 29a 2h 4c R8 Grand Rapids Byr 22.
Northup, Clarence (Mae) 3 ch farm hand T R2 Rockford Can 39.
Northup, Lee (Elizabeth) 1 ch farmer O 97a 4h 9c R1 Rockford Alg 45.
Northup, Sidney W. (Mary) R1 Rockford Alg 45.
NORTHUS, HIRAM (Nancy) farmer O 29a 1h 4c R8 Grand Rapids Byr 22 B tel.

PURITY PATENT
FLOUR
FOR
BREAD and PASTRY

G. R. GRAIN &
MILLING CO.
GRAND RAPIDS and ADA

SCIENTIFICALLY
MIXED
ECONOMICAL
FEEDS

NORTHWAY, GEO. (Jessie M.) 3 ch farmer O 80a 3h 9c R3 Lowell Low 51 Citizens tel.

Norton, Aaron (Elizabeth) ret O H&L R3 Belding Grtn 31 Citizens tel.

Norton, Albert E. (Carrie) farming T R2 Kent City Spa 12.

Norton, Arthur farmer O 160a 4h 10c R4 Greenville Oak 80.

Norton, Clyde H. farmer O 82½a 5h 14c R1 Rockford Crt 84 Citizens tel.

NORTON, C. R. (Etta) 1 ch motorman T R3 Grand Rapids Par 14.

Norton, Edd farmer T R2 Greenville Oak 86.

NORTON, ETTA V. breeder of pedigreed Boston terriers and French bull dogs T R3 Grand Rapids Par 14.

Norton, George (Le Ella) 1 ch farmer O 60a 8h 4c R2 Greenville Oak 91 Citizens tel.

NORTON, GEO. E. (Nellie M.) 3 ch farmer & dairyman O 60a 4h 18c R3 Rockford Alg 113 Citizens tel.

Norton, Harold H. farmer bds R3 Rockford Pln 24.

Norton, James farmer O 197a 4h 16c R2 Greenville Oak 86.

NORTON, JAMES M. farmer 160a 4h 10c R4 Greenville Oak 80.

NORTON, JAMES P. (Mary) 1 ch farmer O 120a 5h 18c R5 Lowell Grtn 44 Citizens tel.

NORTON, JAY I. (Mae) 5 ch miller O Grattan Roller Mills & H&L R3 Belding Grtn 31 Citizens tel.

NORTON, JOHN W. road commissioner O 10a R2 Greenville Oak 50.

Norton, J. Edward farmer T 3h 5c R2 Greenville Oak 92.

Norton, Miss Lucy teacher Division St E Rockford.

Norton, Marcus L. (Susan A.) farmer O 80a 1c R3 Rockford Alg 95.

NORTON, MARK farmer O 80a R4 Greenville Oak 79.

Norton, Mark E. (Louetta) 5 ch farming T 2h 1c R2 Sparta Spa 59.

NORTON, MARSHAL M. farmer O 82½a 5h 14c R1 Rockford Crt 84 Citizens tel.

Norton, Melville A. (Alice D.) 3 ch laborer O H&L Division St E Rockford.

Norton, Nellie farmer O 160a 4h 10c R4 Greenville Oak 80.

Norton, P. (Amanda) laborer T 160 Fayett St Grandville.

Norton, Roy T. (Hazel) 1 ch farmer H&L 2h 7c R1 Rockford Crt 84 Citizens tel.

Norton, Wm. C. (F. May) 1 ch P M station agent T R1 Lowell Ver 14.

Nowlin, Fred E. 1 ch farmer T R2 Rockford Can 29.

Nugent, Helena R4 Rockford Grtn 3 Citizens tel.

Nugent, Hugh J. farmer O 90a 4h 8c R4 Rockford Grtn 3 Citizens tel.

Nugent, Joseph D. (Evalyn) 4 ch farmer O 80a 5h 7c R2 Rockford Grtn Citizens tel.

Nugent, Manuel (Mary) 1 ch farmer O 200a 1h 3c R4 Rockford Grtn 3 Citizens tel.

Nugent, Vincent E. (Emma) 2 ch farmer O 80a 4h 7c R2 Rockford Grtn 47 Citizens tel.

Nulty, John T. (Mary) 1 ch farming T 4h 25c R1 Caledonia Gai 46 Citizens tel.

Nyblad, G. A. 3 ch farmer O 80a 3c R1 Kent City Tyr 23.

Nyburg, Gysbert (Emma) 2 ch farmer O 75a 2h 7c R1 Belmont Can 38.

Nyenhuis, B. (Sena) 13 ch merchant O 10a 2h 2c R1 Grandville Byr 6 B tel.

Oatley, B. A. (Dena) 1 ch conductor G R I O 80a Belmont Pln 51.

OATMAN, SYLVESTER C. 1 ch farming O 20a 1h 1c R2 Caledonia Cal 39.

Oberly, Chas. J. (Maud) 5 ch farmer & building mover O 3a R3 Lowell Low 21 Citizens tel.

Oberly, G. A. (Lena) 2 ch laborer T Alto Bow 9 Citizens tel.

Oberly, Miss Ila M. student R3 Lowell Low 21 Citizens tel.

Oberly, Lecila T Alto Bow 9 Citizens tel.

Oberly, Margaret A. 7 ch O H&L Alto Bow 10.

THE BURGESS JEWELRY CO.
WE INVITE OUR RURAL BROTHERS TO CALL AND
TAKE ADVANTAGE OF OUR LIBERAL CREDIT PLAN
WATCHES, DIAMONDS, JEWELRY AND CLOCKS
Citizens Phone, 9493. Bell, M 2788
120 Pearl Street, N. W., Opp. Powers Theatre, GRAND RAPIDS, MICH.

Oberly, Miss R. Mildred teacher R3 Lowell Low 21 Citizens tel.
Oberly, Miss Ruby I. student R3 Lowell Low 21 Citizens tel.
Obets, Wallace O 3a 3h 1c Belmont Pln 51.
O'Brien, Andrew (Anna) 3 ch farming O 240a 10h 21c R5 Grand Rapids Wal 64 Citizens tel.
O'Brien, Charlie (Sophia) 1 ch farmer part owner 120a 3h 11c R2 Greenville Oak 85.
O'Brien, Edward M. farming R5 Grand Rapids Wal 64 Citizens tel.
O'Brien, Jack (Belle) 5 ch railway section Caledonia.
O'Brien, John O. Percheron horseman T R6 Lowell Low 47.
O'Brien, Mary bds R1 Alpine Apn 64.
O'Brien, Mary A. 1 ch farming O 40a 1h R1 Alpine Apn 65.
O'Brien, Miss Mary E. R6 Lowell Low 47.
O'Brien, Michael, Jr. farmer T R6 Lowell Low 47.
O'Brien, Michael, Sr. 6 ch farmer O 80a 2h 7c R6 Lowell Low 47.
O'Brien, Robert farming R5 Grand Rapids Wal 64 Citizens tel.
O'Brien, Thomas P. farming R5 Grand Rapids Wal 64 Citizens tel.
O'Brien, Thomas farmer part owner 120a 3h 11c R2 Greenville Oak 85.
O'Brien, Mrs. William O 40a 3c R1 Alpine Apn 64.
O'Brien, Wm. farmer T R6 Lowell Low 47.
Ockerberg, Jacob (Flora) barber O 6a R3 Belding Grtn 31.
Odell, Abby Lowell.
Odell, Adelbert (Caroline F.) 1 ch farmer O 130a R1 Lowell Ver 57.
Odell, Miss Irma student R1 Lowell Ver 57.
Odell, J. S. (Edith) 1 ch ret farmer O H&L Muskegon St Cedar Springs.
Odell, Orlando J. (Bertha Austin) 3 ch farmer & twp clerk O 100a 6h 20c R1 Lowell Ver 57 Citizens tel.
O'Dell, S. E. 1 ch grocer O H&L Main St Cedar Springs.
Oesch, Fred farmer O 176a 4h 35c R1 Alto Bow 47 B tel.
Oesch, Karl (Tilla) 2 ch farmer O 176a 4h 35c R1 Alto Bow 47 B tel.
Ogilvie, Alex. L. student R2 Lowell Low 66.
Ogren, Seven (Emma) 2 ch prison guard T 2h 2c R10 Grand Rapids Par 2½.
O'Harrow, Miss Beatrice O. student R3 Lowell Low 57 Citizens tel.
O'Harrow, Charles R. (Chloe M.) 4 ch road commissioner & farmer O 120a 4h 20c R3 Lowell Low 57 Citizens tel.
O'Harrow, Miss Doris M. student R3 Lowell Low 57 Citizens tel.
O'Harrow, Edsen L. (Mary C.) 1 ch banker O H&L Alto Bow 10 Citizens tel.
O'Harrow, Elson C. student R3 Lowell Low 78 Citizens tel.
O'Harrow, Fred silo salesman R3 Lowell. See adv.
O'Harrow, Fred J. (Florence G.) 3 ch farmer O 100a 4h 20c R3 Lowell Low 57 Citizens tel.

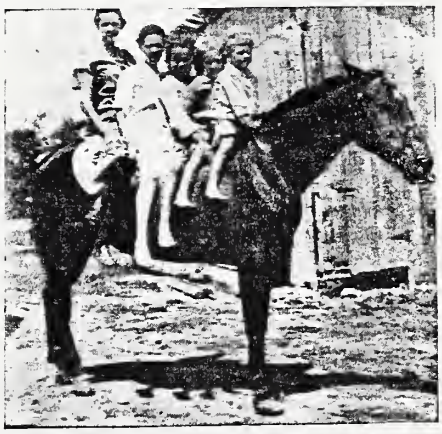

Riding the Nag.

O'Harrow, Miss Ina B. teacher R3 Lowell Low 57 Citizens tel.
O'Harrow, Miss Jessie S. stenographer R3 Lowell Low 57 Citizens tel.
O'Harrow, John L. (Olive A.) 3 ch farmer O 80a 3h 5c R3 Lowell Low 78 Citizens tel.
O'Harrow, Miss Letha E. student R3 Lowell Low 78 Citizens tel.
O'Harrow, Miles farming T 2h 3c R3 Lowell Low 57 Citizens tel.
Ohland, Caroline Cedar Springs Sol.
Ohler, C. (Lila) clerk T Washington St Grandville B tel.
OKKE, ISAAC (Nellie) 9 ch green house gardener O 5a 2h R11 Grand Rapids Par 78 Citizens tel.
Olan, John W. (Sarah D.) miller O 3 H&L W Main St Lowell.
OLDFIELD, GEORGE (Annie) 3 ch farmer & carpenter O 23a 2h R9 Grand Rapids Pln 96.
OLDFIELD, JOSEPH farmer O 23a 2h R9 Grand Rapids Pln 96.
OLDRED, HENRY Sparta.
Olds, Frederick (Helen) O H&L 1h Sparta.
Oleson, Alfred (Nina) 3 ch farmer O 40a 2h 5c R3 Kent City Tyr 67.
Olin, Amelia farming O 25a 2h 6c R2 Sparta Apn 17.
OLIN, MRS. C. C. W Cherry St Cedar Springs.
Olin, Otis farming R2 Sparta Apn 17.
OLIVER, ALBERT D. (Katie) 1 ch jeweler & watchmaker O H&L Main St Lowell Citizens tel.
Oliver, Dorothy bds R2 Grand Rapids Apn 117 B tel.
Oliver, Evalyn bds R2 Grand Rapids Apn 117 B tel.
Oliver, Isabel bds R2 Grand Rapids Apn 117 B tel.
Oliver, William H. (Louise M.) 3 ch farming O 160a 8h 40c R2 Grand Rapids Apn 117 B tel.
Olivier, John (Helena) 6 ch gardener O 3a 1h 2c R4 Grand Rapids Gd Rp 76.
Olkinski, Frank farmer O 60a 2h 2c R1 Belmont Pln 49.
Olkinski, Roger O bds R1 Belmont Pln 49.
OLMSTEAD, W. H. horseshoeing Alto. See adv.
O'Loughlin, Joseph farming T 4h R1 Middleville Cal 85 Citizens tel.
O'LOUGHLIN, WILLIAM (Mary) 4 ch farming O 80a 1h 8c R1 Middleville Cal 85 Citizens tel.
Olsen, Christ (Agnnis) auto agent R3 Sand Lake Spen 7.
Olsen, Frank (Lou) 3 ch farming T 3h 13c R2 Sparta Spa 72 B tel.
Olsen, H. (Sufa) farmer R3 Sand Lake Spen 7.
Olsen, Oscar F. (Ida) 2 ch farming T 3h 6c R1 Kent City Spa 10.
Olson, Charles farmer R3 Sand Lake Spen 7.
Olson, Ernest laborer R3 Sand Lake Spen 7.
Olson, Hanse (Minnie) 8 ch farmer O 88a 3h 4c R3 Sand Lake Spen 7.
Olson, Helen farmer R3 Sand Lake Spen 7.
Olson, Pete farmer R3 Sand Lake Spen 7.
Olson, Sufas (Pearl) farmer R3 Sand Lake Spen 7.
Olson, Vana (Lora) laborer R3 Sand Lake Spen 7.
Olson, Mrs. Winnifred O H&L Monroe St N Rockford.
Olthof, David (Katherine) 1 ch farming O 15a 2c R12 Grand Rapids Wal 28.
Olthof, Teas (Ellen) 5 ch farmer O 14a 1h 2c R1 Grandville Wyo 32.
Olthouse, Harmon (Atta) farming O 120a 10h 45c R2 Caledonia Gai 24 B tel.
Olthouse, Henry (Ella) 3 ch farming O 80a 5h 9c R2 Caledonia Gai 24 B tel.
Oman, Marie farmer T R1 Grand Rapids Wyo 47.
Omans, Beatrice V. student bds R2 Grand Rapids Wal 9 B tel.
Omans, Chester C. (Cora) 1 ch minister H&L R2 Grand Rapids Wal 9 B tel.
Omans, Emery farmer O 120a 2h 8c R3 Ada Can 73.
Omans, John M. (Nellie E.) 3 ch farmer O 40a 2h 6c R3 Cedar Springs Alg 11.
Omans, L. Nelson (Mabel) 1 ch farming T 1c R2 Grand Rapids Wal 9.
Omans, Martha farmer part owner 160a 4h 6c R3 Ada Can 91 Citizens tel.
Omans, Orlo farmer part owner 120a 4h 6c R3 Ada Can 91 Citizens tel.
Omans, Pollie farmer part owner 120a 4h 6c R3 Ada Can 91 Citizens tel.
ONAN, ALEX. W. (Georgan) 1 ch farmer O 87a T 7h 19c R5 Lowell Ver 43 Citizens tel.
Onan, Miss Emmetta R2 Lowell Low 38 Citizens tel.
Onan, Gabe E. (Isadore) 1 ch farmer O 185a 6h 17c R2 Lowell Low 38.
Onan, Ray E. (Beatrice) 1 ch farmer T R5 Lowell Ver 43 Citizens tel.

Onan, Samuel (Emma) 4 ch farmer O 40a 2c R2 Lowell Low 38 Citizens tel.

Onan, Samuel D. farmer 1h R2 Lowell Low 38 Citizens tel.

ONAN, SEWARD E. (Mary E.) 3 ch farmer O 140a 5h 24c R2 Lowell Low 38 Citizens tel.

O'NEIL, ANNA R12 Grand Rapids Wal 29 B tel.

O'Neil, Cecelia stenographer R2 Alto Bow 79.

O'Neil, Mrs. Ellen ret R2 Alto Bow 79.

O'Neil, John J. (Mary) 3 ch farmer O 21a 1h 2c R2 Alto Bow 79.

O'Neil, John (Ezeilda) 2 ch tannery employee O H&L Alpine Apn 62.

O'NEIL, JOHN farming O 96a 5h 5c R12 Grand Rapids Wal 29 B tel.

O'Neil, Mike (Susan) blacksmith O Main St Rockford.

O'NEIL, NORA R12 Grand Rapids Wal 29 B tel.

O'Neil, Miss Selma O H&L Bridge St Rockford.

ONSORGE, JOHN (Emma) 1 ch polisher in factory O 2a R4 Grand Rapids Pln 93.

Onstwedder, Henry (Clasina) 7 ch farming T 2c R12 Grand Rapids Wal 34.

Oosta, Cornelius (Cora) 2 ch farming O 80a 3h 14c R1 Caledonia Gai 51 Citizens tel.

Oosta, Dick (Catherine) 5 ch farming O 80a 5h 12c R3 Caledonia Cal 58 Citizens tel.

Oosta, John (Gertie) 9 ch farming O 200a 7h 25c R2 Alto Cal 54 Citizens tel.

Oostdyke, Arnold (Marion) 3 ch sales manager O 47a 2h 1c R4 Grand Rapids Gd Rp 9 Citizens tel.

Oosterhouse, Bertha A. farmer R10 Grand Rapids Par 42.

Oosterhouse, Coe (Minnie) 5 ch farmer & dairyman O 80a 3h 11c R10 Grand Rapids Par 44.

Oosterhouse, Edward (Mattie) 2 ch farming O 80a 3h 12c R1 Ada Cas 63 B tel.

Oosterhouse, Henry (Alice) 7 ch farmer & dairyman O 112a 6h 12c R10 Grand Rapids Par 42.

Oosterhouse, Herman H. farmer R10 Grand Rapids Par 42.

Oosterhouse, Jacob (Florence) 6 ch farming O 104a 4h 12c R11 Grand Rapids Par 29.

Oosterhouse, Jacob H. (Trena) 4 ch farmer O 60a 2h 12c R10 Grand Rapids Par 42.

Oosterhouse, John E. farmer R10 Grand Rapids Par 42.

Oosterhouse, Rosa farmer R 10 Grand Rapids Par 42.

Oppenneer, Geo. W. (Margaret) 2 ch gardener R3 Grand Rapids Par 80.

Oppenneer, James (Catherine) 1 ch gardener O 15a 1h R3 Grand Rapids Par 80.

Oppenneer, William C. (Rose) 10 ch farming O 100a 5h 20c R3 Grand Rapids Par 13.

OPPLE, CHARLES R. (Flora I.) 4 ch farmer O 80a 2h 2c R1 Belmont Pln 34.

OPPLE, EDWARD conductor bds R1 Belmont Pln 34.

Opple, L. J. (Lena) section hand T Summet St Rockford.

ORCUTT, MRS. SARAH N. O H&L Second St Kent City.

O'Reilly, Wm. (Elizabeth) 1 ch farmer O 63½a 1h R2 Alto Bow 57.

Orlop, Merton W. (Margaret) 3 ch farming O 80a 4h 7c R11 Grand Rapids Cas 30 B tel.

Ormock, Daniel A. (Ida) 4 ch farming O 120a 4h 14c R2 Sparta Spa 92 B tel.

Orton, Nancy M. R8 Grand Rapids Wyo 51 B tel.

Ortt, Jacob (Frances) 1 ch farmer O 40a 1h 2c R3 Alto Cal 78.

Osborn, Albert L. (Mary F.) 5 ch farmer O 80a 6c R2 Lowell Low 37.

Osborn, Miss Bessie I. R2 Lowell Low 37.

Osborn, Miss Fannie E. R2 Lowell Low 37.

Osborn, Fred (Della) porter T Spring St Lowell.

OSBORN, LEROY E. (Frances M.) 1 ch farmer O 15a T 2h 1c R2 Lowell Low 37 & 67.

SEE US IF YOU WISH TO DISPOSE OF YOUR FARM

We have a plan original with us in this department, and would be pleased to talk it over with you, before you place your farm on the market. WADE HELSER, Manager.

Farm Department **Grand Rapids, Mich.**

DETLOR-BROWN
REAL ESTATE
INSURANCE
RENTALS
541-543
MICHIGAN TRUST BLDG.
CITZ. 8293
BELL M. 3900

Osborne, Joseph (Gertrude) painter & paperhanger O 20a 6c RD Cedar Springs Sol 74.

OSBURN, A. H. R2 Kent City.

Osburn, J. L. (Carrie) 3 ch farmer T 2h 1c R2 Kent City Tyr 18.

Osgood, Clarence A. (Belle) 2 ch farmer O 150a 4h R2 Greenville Oak 44 Citizens tel.

OSMER, JULIAN C. (Mary) 3 ch farmer T R3 Belding Grtn 32.

OSMER, MARY nurse T R3 Belding Grtn 32.

Ostema, D. A. salesman O H&L Broadway Grandville.

Osterhouse, Mrs. O H&L Canal St Grandville.

Osterhouse, Daniel farming R11 Grand Rapids Par 32.

Osterhouse, Fred (Susan) farming O 80a 3h 11c R1 Alpine Apn 78.

Osterhouse, Henry (Lena) farming O 80a 2h 10c R11 Grand Rapids Par 31.

Osterhouse, James (Susie) farming O 70a 1h 4c R11 Grand Rapids Par 32.

Osterhouse, Jennie R1 Alpine Apn 78.

Osterhouse, John (Helen) 1 ch farming O 80a 3h 10c R11 Grand Rapids Par 32 B tel.

Osterhouse, Nicholas H. (Lois) carpenter O H&L East St Grandville.

Ostram, Edw. (Ella M.) farmer O 40a 4h 7c R3 Kent City Tyr 61.

Ostrom, Chas. T. (Cora) farmer T 1h 1c R10 Grand Rapids Par 76.

OSTROM, MRS. JENNIE R26 care Frank Farrell Rockford.

OSTROWSKI, PETER (Rosa Marie) 6 ch farmer O 120a 3h 5c R6 Lowell Low 6.

O'Sullivan, John P. (Jeannette) 2 ch foreman Postal Telegraph Co T 1h R11 Grand Rapids Par 77 B tel.

Otterbacher, Albert R1 Cedar Springs Spen 84.

Otterbacher, Carl farmer T R1 Cedar Springs Spen 84.

Otterbacher, Miss Carrie R1 Cedar Springs Spen 84.

Otterbacher, Christian (Doratha) farmer O 120a 5h 7c R1 Cedar Springs Spen 84.

Otterbacher, Henry (Maggie) 1 ch farmer O 105a 6h 12c R1 Cedar Springs Spen 80 Citizens tel.

OTTERBACHER, LEO C. (Nora M.) farmer T 6h 24c R1 Cedar Springs Spen 84.

Otterbacher, Miss Zena R1 Cedar Springs Spen 84.

OTTO, FRED W. (Margaret) 3 ch farming T 3h 8c R3 Alto Cal 26 Citizens tel.

Ovenden, A. I. (Iva) 3 ch station agent T Harvard Oak.

Overholt, Abraham (Linda) 3 ch dairyman & vegetables O 3a 1h 3c R8 Grand Rapids Wyo 5.

OVERHOLT, HAROLD L. (Olive A.) 2 ch farmer T 6h 9c R3 Cedar Springs Sol 93 Citizens tel.

OVERHOLT, LLOYD (Eleanor) 1 ch farming T 3h 9c Dutton Gai 12 B tel.

Overholt, Rufus (Ida) 8 ch farming O 150a 10h 20c R3 Byron Center Gai 39 B tel.

OVERLIE, ALEXANDER (Jennie S.) farmer O 120a 6h 37c R1 Sand Lake 17 Citizens tel.

Owen, Delos H. (Maude) 2 ch telephone manager O H&L Hudson St Lowell Citizens tel.

Owen, J. Corey (Lucinda) 1 ch general laborer O 2½a 2c R3 Alto Cal 10.

PAAP, K. H. (Tillie) veterinarian O 1a H&L 3h Ada Citizens tel.

PAAS, ANNA 8 ch farmer & dairyman O 80a 6h 25c R1 Comstock Park Pln 84.

Paas, May Alpine Apn B tel.

Paas, Philip (Emma) 1 ch general store & post office O H&L Alpine Apn B tel.

Packard, Miss Emma O H&L Cedar Springs.

Page, Earl M. (Ottilia) 3 ch farming T 2h 6c R3 Alto Cal 76 Citizens tel.

PAGE, VERN (Loretta) farmer T R1 Alto Bow 52.

Paine, Lester B. farmer T 7h 1c 209 Nash St Sparta.

Pallet, James farmer O 60a R4 Cedar Springs Nel 86.

PALMA, DICK (Jennie) 1 ch farmer T 2h 10c R8 Grand Rapids Byr 25.

Palma, Ralph (Lizzie) 3 ch farming O 40a 4h 6c R3 Byron Center Gai 6.

Palmateer, Elizabeth ret R4 Sparta Spa 27.

Palmer, Arthur (Minnie A.) 2 ch farming O 80a 1h 5c R2 Caledonia Cal Citizens tel.

Palmer, Bert (Myrtle) 1 ch barber O H&L & shop Caledonia.

Palmer, Charles (Clara) 1 ch laborer O H&L 26 Centennial St Sparta.

Palmer, Chas. (Phoebe) 1 ch farmer O 40a 1h 2c R4 Sparta Alg 2.

Palmer, George M. (Sarah) farming O 30a 1h 2c R4 Sparta Spa 28.

Palmer, Lynn W. (Bessie M.) 4 ch farmer O 40a T 4h 10c R3 Sand Lake Spen 40.

PALMER, LYTLE R38 Sand Lake.

Palmer, Waldo (Minnie) 1 ch farmer O 40a R3 Sand Lake Nel 24.

Pangborn, Henderson (Sophia) farmer T 1h R10 Grand Rapids Par 6.

Paortenga, Albert 2 ch farmer T 6h 15c R1 Byron Center Byr 64.

Pardee, J. W. (Sarah S.) 2 ch farmer O 78a 1h 1c R3 Clarksville Bow 66 B tel.

Pardee, L. A. O H&L Jefferson & Kent Sts Lowell Citizens tel.

PARDEE, O. B. (Jennie) farmer O 50a 5h 7c R1 Freeport Bow 91 B tel.

Parish, Charles (Minnie) 1 ch farmer O 80a 4h 13c R2 Kent City Tyr 83 B tel.

Parish, Esther R12 Grand Rapids Wal 34 Citizens tel.

Parish, Len (Lillie) 2 ch laborer O H&L Church St Kent City.

Parish, Miss Rachel school teacher bds Central Ave Grandville.

Park, A. D. (Ida) 3 ch farmer O 30a 2h 2c R2 Kent City Tyr 6.

PARKER, ARTHUR W. (Lotta D.) 3 ch farmer O 25a 2h 3c R6 Lowell Low 23 & 24 Citizens tel.

PARKER, CHESTER (Edith) 2 ch farmer O 40a 2h 2c R4 Sparta Alg 23.

Parker, David H. (Jennie) farmer O 30a 3h 3c Cedar Springs Nel 84.

Parker, Eliza farmer R1 Sand Lake Nel 50.

Parker, F. J. (Mary E.) 2 ch traveling salesman O H&L Monroe St S Rockford.

Parker, Geo. M. (Hattie B.) 2 ch real estate O H&L W Water St Lowell Citizens tel.

Parker, Mrs. G. W. O H&L Hudson St Lowell Citizens tel.

PARKER, HELEN O 40a 2h 2c R4 Sparta Alg 23.

Parker, Henry (Louise) 1 ch farmer T R1 Cedar Springs Nel 65.

Parker, Mrs. Ida C. 1 ch O H&L 189 East St Grandville.

Parker, James farmer O 320a 5h 5c R2 Rockford Grtn 52.

PARKER, THOMAS (Nancy) 9 ch farmer O 40a 1h 1c R1 Sand Lake Nel 50.

Parker, William H. (Mattie L.) 8 ch farmer & thresher O 120a 6h 9c R1 Sand Lake Nel 52.

Parkinson, Chas. farmer R1 Freeport Bow 87 Citizens tel.

Parkinson, Myron P. (Mary H.) 4 ch farmer O 80a 5h 8c R1 Freeport Bow 86 Citizens tel.

Parks, Albert H. (Catharine) 1 ch laborer O H&L Main St Lowell.

Parks, Byron E. (Eva L.) mechanical engineer O 5a R2 Grand Rapids Wal 43 Citizens tel.

Parks, Charles (Louisa) insurance O H&L Muskegon St Kent City B tel.

PARKS, CHARLES (Edith) 7 ch farmer O 180a 5h 11c R4 Sparta Alg 39.

Parks, Charles D. (Adalaide) metal worker O H&L Washington St Lowell.

PARKS, CHAS. L. (Mary) 2 ch farmer & salesman lightning plants O 56a 2h 3c R3 Lowell Low 19 Citizens tel.

Parks, Edith student Main St Lowell.

Parks, Elton (Carrie) 2 ch ret farmer O H&L Cedar Springs.

PARKS, LEWIS C. 1 ch farmer O 6a R3 Rockford Alg 75.

PARKS, LLOYD E. (Edna H.) 3 ch farmer T 6h 9c R1 Cedar Springs Spen 80 Citizens tel.

Parks, Lola clerk Cedar Springs.

Parks, Morris farmer O 40a R3 Kent City Tyr 50.

Parks, Murray (Nettie) farming T 3h 11c R1 Alpine Apn 65 B tel.

Parks, Miss Nellie Irene student R3 Lowell Low 19 Citizens tel.

PARLE, JOHN (Catherine) 4 ch farmer O 140a 6h 16c R3 Belding Grtn 41 Citizens tel.

PARLE, JOHN farmer R3 Belding Grtn 41 Citizens tel.

PARLE, PATRICK farmer R3 Belding Grtn 41 Citizens tel.

Parm, Albert (Ethelyn) livery T 29 Centennial St Sparta B tel.

KINSEY REAL ESTATE MICH TRUST BUILDING BUYS

Selling Farms
Is Our Specialty
GRAND RAPIDS, MICHIGAN

Parm, John S. (Nettie) livery barn T 8h 1c 11 Maple St Sparta.

PARMETER, CLAUDE (Anna) 1 ch farmer O 80a 3h 11c R4 Cedar Springs Crt 15 Citizens tel.

PARMETER, ELWIN G. (Lois) 1 ch Durham cattle breeder O 140a 4h 23c R4 Rockford Crt 100 Citizens tel. See adv.

Parmeter, J. H. (Emma) farmer O 52a 2h 9c R1 Rockford Crt 117 Citizens tel.

Parr, Carey (Alice) 1 ch farmer O 50a 2h 5c R1 Grandville Byr 3.

PARR, EDWARD farming part owner 60a 2h 8c R1 Kent City Spa 4.

PARR, JOHN J. (Bertha E.) 1 ch farmer O 50a 3h 18c R1 Grandville Byr 3 B tel.

PARR, KATHERINE 1 ch farming part owner 60a 2h 8c R1 Kent City Spa 4.

PARROTT, CHESTER M. (Ida B.) 1 ch restaurant T Main St Lowell Citizens tel. See adv.

Parrott, Clement C. (Lucy C.) 1 ch ret O H&L Alto Low 93.

Parrott, Miss Cora L. Lowell Citizens tel.

PARROTT, FLOYD J. (Ida A.) 3 ch farmer O 120a 3h 10c R2 Lowell Low 74 Citizens tel.

Parrott, Miss Lucy E. high school student R2 Lowell Low 74 Citizens tel.

Parrot, Seymour R. high school student R2 Lowell Citizens tel.

PARSHALL, REV. R. C. (Harriett F.) 2 ch pastor M E church R1 Alto Bow 49 Citizens tel.

Parson, Charles E. (Lillian) 2 ch "Riverside Farm" O 43a 2h 1c R4 Ada Cas 5 Citizens tel.

Parsons, Bert (Mabel) 1 ch drayman T 2h Clover St Kent City.

PARSONS, CHAS. E. (Mary) 1 ch Citizens telephone lineman T R11 Grand Rapids Par 11.

PARSONS, MRS. FRED Station B R4 Grand Rapids.

PARSONS, ORVILLE J. (Celia C.) 4 ch farmer O 10a 1h 1c R11 Grand Rapids Par 11.

PARTRIDGE, BURTON (Rilla) 2 ch farmer T 8h 21c R3 Belding Grtn 46 Citizens tel.

Partridge, Clyde S. (Faye) farmer O 60a 6h 22c R1 Rockford Crt 76 Citizens tel.

Partridge, Margaret 1 ch music teacher O Main St Rockford Citizens tel.

Partridge, Seth C. (Emma) farmer O 234a 1h 11c R2 Greenville Oak 110 Citizens tel.

Past, Abram laborer O H&L Kent St Kent City.

Patch, John farmer R3 Cedar Springs Alg 5.

Paterson, Lettie 2 ch telephone operator O H&L R1 Ada Ada 75 Citizens tel.

PATRICK, ARCHIE cabinet maker R1 Grandville Wyo 44 B tel.

PATRICK, CHAS. (Lulu) 8 ch T 2h 4c R1 Grandville Wyo 44 B tel.

PATRICK, LOMAN cabinet maker R1 Grandville Wyo 44 B tel.

Patten, George L. (Belle) farming O 80a 6h 20c R1 Comstock Park Apn 106 Citizens tel.

Patten, Morris L. (Lillian) 1 ch farming R1 Comstock Park Apn 106 Citizens tel.

Patterson, Albert (Jennie) farming & physician O 240a 7h 31c R5 Grand Rapids Wal 64 Citizens tel.

Patterson, Byron Z. (Ida) 3 ch farming O 80a 2h 9c R3 Alto Cas 79.

PATTERSON, CHAUNCEY (Minnie) farming O 80a 3h 15c R4 Ada Cas 39 Citizens tel.

PATTERSON, FRED E. (Florence) 4 ch saw files O 80a 1h 4c Alpine Apn 61.

PATTERSON, IRVING farming O 100a 3h R11 Grand Rapids Cas 57.

Patterson, John J. (Edith) 1 ch farming O 160a 7h 18c R11 Grand Rapids Par 31.

Patterson, John Max farming R11 Grand Rapids Par 31.

Patterson, John M. (Hazel) 1 ch farmer O 64a 3h 11c R3 Grand Rapids Gd Rp 63 Citizens tel.

PATTERSON, MILO J. farming O 171a 7h 20c R11 Grand Rapids Cas 30 B tel.

Alfred J. Brown Seed Co., "Seeds of Quality"

Established 1885

GROWERS, MERCHANTS & IMPORTERS, AGRICULTURAL AND GARDEN SEEDS

Ottawa Avenue and Louis Street, Grand Rapids, Mich., U. S. A.

All seeds grown and handled by us are carefully tested as to purity and germination before sent out and we know they will grow and give the best of satisfaction. Farmers in Western Michigan have no need to send away for their seeds as we can supply the best that grow. Buyers of White Beans.

Patterson, Miner L. (Sarah E.) 2 ch farming O 140a 10h 19c R11 Grand Rapids Par 22 B tel.

Patterson, Minor G. (Beulah) farming O 129a 6h 14c R11 Grand Rapids Cas 30 B tel.

Patterson, Pearl R11 Grand Rapids Par 22 B tel.

Patterson, Ray A. (Sylvia) farming part owner 40a 2h 10c R1 Alpine Pln 79 Citizens tel.

PATTERSON, ROBERT B. (Nettie) farming O 150a 5h 15c R11 Grand Rapids Par 48 B tel.

Patterson, Robert W. (Eula M.) farmer & dairyman O 150a 5h 16c R10 Grand Rapids Par 47 B tel.

Patterson, Ruby R11 Grand Rapids Par 22 B tel.

PATTERSON, SADIE R8 Grand Rapids Wyo 51 B tel.

PATTERSON, SARAH 2 ch farming O 101a 4h 2c R11 Grand Rapids Cas 57.

PATTERSON, WARREN A. (Mary S.) 1 ch farming R11 Grand Rapids Cas 30 B tel.

Patterson, Wilbur (Elizabeth) machinist T Gardener St Sparta.

PATTERSON, WILLIAM H. (Arvilla A.) farming O 80a 2h 6c R4 Ada Cas 73 Citizens tel.

PATTISON, FRED M. (Mandie A.) 2 ch farmer & school teacher O 120a 11h 10c R1 Alto Low 69 Citizens tel.

Pattison, John (Nellie) 2 ch carpenter T McCords Cas 77.

PATTRUFF, F. R48 Lowell.

Paul, Henry (Dora) 4 ch carpenter O H&L Washington St Grandville.

Paulsen, P. C. 3 ch farmer O 40a R1 Lincoln Lake Spen 18 Citizens tel.

Paulus, Chas. W. (Addie) farmer O 40a R1 Alto Bow 32 Citizens tel.

Paulus, Mrs. Katherine (wid Geo.) 8 ch farmer O 24a 2c R2 Lowell Low 61 & 72.

Paulus, Norman farmer O 24a 2c R2 Lowell Low 61 & 72.

Pausenga, Chas. farmer O 80a 2h 2c R2 Byron Center Byr 13.

Pausenga, John (Minnie) 3 ch farmer O 80a 2h 2c R2 Byron Center Byr 13.

Pearl, Levi (Alvira) carpenter O H&L R2 Grand Rapids Wal 39.

Pearsall, Helen Second St Cedar Springs.

PEARSALL, P. W. physician & surgeon Main St Cedar Springs Citizens tel. See adv.

Pease, Alvah (Ida) 5 ch farming O 200a 4h 20c R1 Ross Gai 64 Citizens tel.

PEASE, BUDD shoemaker Edgerton Alg 49.

PEASE, DENVER (Margaret) farmer O 40a 2h Edgerton Alg 49.

Pease, Frank (Lillie) 1 ch farming O 180a R2 Sparta Spa 91 B tel.

PEASE, OLGA shoe maker Edgerton Alg 49.

PEASE, SYLVESTER (Eliza J.) 2 ch farmer O 80a 4c Edgerton Alg 49.

Peasecks, Anthony (Mary) 3 ch O 60a 2h 2c R1 Belmont Pln 7.

Peasley, Alice 1 ch farmer T 2h 1c R1 Lincoln Lake Oak 20.

Two Crops—Wool and Mutton.

Peasley, Claude farmer T 2h 1c R1 Lincoln Lake Oak 20.
Peasley, Ray (Bessie) 4 ch farmer T 4h 2c R3 Ada Can 93.
Peck, A. L. (Bertha) farmer O 80a 4h 10c R3 Ada Can 90 Citizens tel.
PECK, EMILY A. 1 ch farming O 69a 1h 1c R5 Grand Rapids Wal 85 B tel.
PECK, FRANK J. (Edith) farmer T 4h 10c R1 Belmont Can 71.
PECK, FREDRICK B. (Daisy E.) 2 ch contractor O 10a 1h 1c R4 Grand Rapids Gd Rp 35 Citizens tel.
PECK, GRACE L. farming R5 Grand Rapids Wal 85 B tel.
Peck, Harlow (Della) 3 ch laborer T Prospect St Rockford.
Peck, Hattie factory hand Prospect St Rockford.
Peck, Herbert farming R5 Grand Rapids Wal 87.
Peck, Ira (Ida A.) meat dealer O 7a 2h 2c Cedar Springs Sol 95.
Peck, Joseph (Barbara) farming O 20a 1h 1c R2 Grand Rapids Wal 18.
Peck, Leslie (Anna) farmer O 20a 1h R1 Sand Lake Sol 24.
Peck, Otis (Laverne) 7 ch farmer O 80a 3h 9c R1 Sand Lake Nel 49.
PECK, SAMUEL L. (Coda) farmer O 30a 1h R4 Grand Rapids Gd Rp 34.
Peckham, Carl (Nora) 3 ch manufacturer O H&L Washington St Lowell Citizens tel.
Peckham, Mrs. Eleanor 5 ch O 11a H&L West St Lowell.
Peckham, Mattie 3 ch O H&L Main St Lowell Citizens tel.
Peel, Arthur (Nettie) 3 ch farming O 40a 2h 9c R4 Ada Cas 46 Citizens tel.
Peel, Frances J. T R1 Comstock Park Pln 85.
PEEL, GEORGE (Eliza) 1 ch farming O 97a 2c R3 Alto Cas 68 Citizens tel.
Peet, Charles (DeEtta) 1 ch farming T 2h 3c R4 Ada Cas 37.
PEET, ELTON 1 ch Jersey breeder O 117a R1 Alto Bow 1. See adv.
Peet, Elton M (Lilly) 2 ch farming O 40a 4h 7c R1 Alto Cal 21.
PEET, HENRY 1 ch farmer O 80a 4h 12c R2 Caledonia Cal 69.
Peet, Henry K (Della) 1 ch farming O 80a 8h 12c R2 Caledonia Cal 69.
PEET, JOSEPH S. (Emma) 4 ch farming O 40a 1h 4c R3 Alto Cal 16 Citizens tel.
Peet, L. De Forest farmer & breeding Jerseys T R1 Alto Spen 1.
Peet, Oscar D. (Lucretia) 2 ch farming O 40a 1h 3c R3 Alto Cal 16.
Peirson, Alfred (Hulda) 2 ch tailor O H&L Pleasant Ave Sparta.
PELL, PETER (Anna) 1 ch farmer O 31a R8 Grand Rapids Byr 22 B tel.
Pelon, Jacob (Anna) 4 ch blacksmith O 1a 1h R8 Grand Rapids Par 60.
Pelon, Jacob, Jr. hardware merchant R8 Grand Rapids Par 60.
Pelon, John sales agent for Singer Co R8 Grand Rapids Par 60.
Pelton, E. A. 1 ch farmer O 74a 1h 2c R1 Ross Byr 80.
Pelton, R. H. (Helen) miller O H&L & mill Cannonsburg Can 59.
Pennington, Don F. (Myrtle) farmer T 2h 5c R4 Sparta Alg 25.
Pennington, Edith R3 Alto Bow 28 Citizens tel.
Pennington, Mrs. Ester 6 ch farmer O 120a 4h 30c R3 Alto Bow 28 Citizens tel.
PENNINGTON, FRED (Theo) 1 ch farmer Conklin.
PENNINGTON, IRVING (May) 2 ch farmer O 40a 1h R4 Sparta Alg 34.
Pennington, Oliver farmer R3 Alto Bow 28 Citizens tel.
PENNINGTON, WARREN (Grace) 7 ch farmer O 200a 4h 25c R2 Rockford Can 8 Citizens tel.
Pennington, Wm. R. (Mary) farmer O 96a 4h 4c R4 Sparta Alg 38.
Peppeme, Lewis (Xeda) 1 ch laborer T R1 Kent City Tyr 32.
PERHAM, J. T. (Edith) 5 ch drugs & phone exchange O store Main St Kent City B tel.
Perkins, Benjamin M. R1 Ada Ada 75 Citizens tel.
PERKINS, FRANK C. (Sarah J.) 1 ch farmer O 40a 5h 5c R4 Grand Rapids Gd Rp 49 Citizens tel.
PERKINS, HERBERT D. (Nellie) 9 ch farmer O 216a 11h 35c R4 Grand Rapids Gd Rp 34 Citizens tel.
PERKINS, MELBOURNE H. (Marie P.) 1 ch milk dealer O 200a 12h R4 Grand Rapids Gd Rp 34.
Perkins, Roy R. (Altha A.) 3 ch tanner & farmer T 1h 2c R1 Comstock Park Pln 87.
Perkins, William M. (Medora) 1 ch painter & decorator O 2 H&L R1 Ada Ada 75 Citizens tel.
Perry, Agnes bookkeeper Hudson St Lowell.
Perry, Arthur (Edna E.) 3 ch farmer O 12a 1h 1c R1 Belmont Pln 71.

PERRY, BURTON A. (Mabel L.) 2 ch teamster T R4 Lowell Low 17.
Perry, Catherine teacher Hudson St Lowell.
Perry, C. A. (Georgia) 1 ch stone cutter T 1h Washington St Lowell.
PERRY, EARL S. (Jennie M.) 2 ch hardware merchant O 30a Rockford Alg 88 Citizens tel.
PERRY, EDD (Pearl) 1 ch farmer 2c R3 Cedar Springs Sol 72.
PERRY, ESTHER librarian Washington St Lowell.
Perry, George Wright (Martha) 3 ch farmer O 170a (Marsh Farm) 4h 5c R2 Cedar Springs Sol 3.
Perry, Glen farmer T 4h 7c R2 Kent City Tyr 45.
Perry, Martha Hudson St Lowell.
PERRY, MARY E. 1 ch O 30a Rockford Alg 88.
Perry, Mrs. M. M. ret O H&L Hudson St Lowell Citizens tel.
Perry, Ora (Sadie) farmer O 25a R1 Belmont Pln 72.
Person, Nels (Elna) 2 ch farmer T 2h 7c R3 Sparta Alg 62.
Peters, Benjamin F. (Esther) 2 ch farming O 40a 2c Alto Cal 23.
Peters, Christ (Inez) ret T 8 Maple St Sparta.
PETERS, JOSEPH (Anna) 2 ch farming O 40a 3h 5c R1 Caledonia Cal 60.
Peters, Louie (Minnie) 6 ch farmer O 20a 2h 3c R3 Ada Ada 83.
PETERSEN, ALBERT M. R1 Gowen.
Petersen, Mrs. Carrie R1 Lincoln Lake Spen 59 & 60 Citizens tel.
Petersen, Cenia O. farmer R1 Lincoln Lake Spen 25 Citizens tel.
Petersen, Chester (Olga) 4 ch farmer O 128a 4h 14c R1 Lincoln Lake Spen 25 Citizens tel.
Petersen, Clarence carpenter R1 Lincoln Lake Spen 20 Citizens tel.
Petersen, Ella laborer R1 Lincoln Lake Spen 25 Citizens tel.
Petersen, Elwood farming R1 Lincoln Lake Spen 20 Citizens tel.
Petersen, Frank H. (Mary L.) 4 ch farmer O 96a 2h 15c R3 Sand Lake Spen 10 Citizens tel.
PETERSEN, HANSEN (Anna K.) 5 ch farmer O 40a 2h R1 Lincoln Lake Spen 25 Citizens tel.
Petersen, John H. (Carrie C.) 1 ch farmer O 100a 3h 4c R1 Lincoln Lake Spen 92 Citizens tel.
PETERSEN, PETER E. (Christine) farmer O 40a 2h 2c R3 Cedar Springs Spen 12.
PETERSEN, PETER E. (Olga) 4 ch farmer O 120a 4h 14c R3 Lincoln Lake Spen 12 Citizens tel.
PETERSEN, RALPH farmer R3 Sand Lake Spen 10.
PETERSEN, VERN H. (Gurtie) farmer T 3h 22c R1 Lincoln Lake Spen 25 Citizens tel.
Petersen, Wm. (Minnie) 7 ch farmer O 80a 2h 7c R1 Sand Lake Nel 25.
Peterson, Alfred 1 ch farmer O 40a R1 Rockford Crt 74.
Peterson, Andrew J. (Ellen) 5 ch O 40a 2h 2c R3 Sparta Alg 68.
Peterson, Anna farmer O 240a 1h 12c R4 Rockford Oak 113 Citizens tel.
Peterson, August (Lena) 5 ch farmer O 40a 2h 8c R3 Rockford Alg 99.
Peterson, A. Julius (Clara) farmer O 79a 3h 5c R4 Alto Low 96.
PETERSON, CLARENCE M. (Gertie) 2 ch farmer O 40a 2h 8c R4 Greenville Oak 48 Citizens tel.
Peterson, Edward M. (Josephine) T 2h 4c R1 Belmont Can 65.
PETERSON, FRANK W. (Minnie S.) farmer O 240a 5h 38c R1 Rockford Crt 72 Citizens tel.
Peterson, Grover farmer R1 Lincoln Lake Spen 25 Citizens tel.
PETERSON, HANS (Josephine) O 120a R4 Sparta Alg 39.
Peterson, Hulda R2 Sparta Spa 62.
Peterson, Ida R2 Sparta Spa 62.
Peterson, John 5 ch ret farmer O H&L Muskegon St Cedar Springs.
Peterson, John A. (Anna A.) 8 ch farmer O 120a 3h 12c R3 Rockford Alg 69.
Peterson, John P. (Katrina) 6 ch farmer O 47a 2h R1 Lincoln Lake Spen 20 Citizens tel.
Peterson, Joseph (Anna) 2 ch farmer O 84a 3h 12c R3 Kent City Tyr 86.

WINEGAR'S GREATER STORE
DIVISION AVE. AT CHERRY ST. :: GRAND RAPIDS, MICH.
BEDROOM FURNITURE OF ALL DESCRIPTIONS
AT MONEY SAVING PRICES

PETERSON, MARTIN O 40a 2h R3 Lowell Low 79.
Peterson, Montie R1 Lincoln Lake Spen 59 & 60 Citizens tel.
PETERSON, NELS. A. (Erma M.) 3 ch farmer O 105a 4h 16c R1 Lincoln Lake Spen 59 Citizens tel.
Peterson, N. Levi (Hazel M.) 2 ch farmer O 61a 2h 6c R1 Lincoln Lake Spen 59 & 60 Citizens tel.
Peterson, Olof 2 ch farming O 40a 2h 2c R2 Sparta Spa 62.
Peterson, Perry J. (Anna) 2 ch farmer O 100a 4h 6c R1 Harvard Oak 53.
Peterson, Noyce student Muskegon St Cedar Springs.
Peterson, Simon F. (Signe) 2 ch farming T 2h 10c R1 Kent City Spa 7.
Peterson, Victor (Vindla) farmer O 40a 2h 8c R3 Kent City Tyr 59.
Peterson, Victor E. (Mamie A.) machinist T 2h Hudson St Lowell.
Peterson, Walter E. (Maud T.) 3 ch butcher O H&L Main St S Rockford Citizens tel.
PETERSON, WILLIAM A. farmer O 80a 3h 8c R4 Rockford Oak 70 Citizens tel.
Petted, Mrs. Ellen 2 ch ret 80a R2 Caledonia Gai 26 B tel.
PETTERSEN, MRS. J. D. R5 Grand Rapids.
Pettit, Samuel ret O H&L Jackson St Lowell.
Pettit, William H. (Amelia A.) farming O 3a 1c R2 Grand Rapids Wal 38 Citizens tel.
Pfeiffer, Floyd W. (Addie I.) O 40a T 4h 2c R1 Grandville Wyo 74.
PFEIFFER, MRS. H. J. R63 Byron Center.
Pfeiffer, Maurice (Iva) 1 ch farmer T 3h 4c R1 Belmont Can 41 Citizens tel.
Phelps, Amos (May) 1 ch farming part owner 90a 1h 22c R1 Sparta Spa 30 B tel.
PHELPS, ARTHUR (Lyella) 7 ch farmer T R4 Cedar Springs Crt 16.
PHELPS, BERTON M. (Estella) 1 ch farmer O 80a 4h 10c R4 Cedar Springs Crt 41 Citizens tel.
Phelps, Catherine farmer O 80a 3h 8c R1 Cedar Springs Nel 115.
Phelps, Charles (Anna) 1 ch farmer O 68a 4h 14c R4 Cedar Springs Crt 2.
Phelps, Dik (Pearl) 2 ch farmer O 120a 6h 32c R1 Cedar Springs Nel 115 Citizens tel.
Phelps, Ed (Ida) 1 ch farmer O 60a 3h 6c R1 Cedar Springs Nel 115.
Phelps, Edgar (Ethel) 2 ch farmer O 40a 6h 7c R3 Cedar Springs Crt 6.
PHELPS, ELMER (May) 1 ch farming T 1h R5 Grand Rapids Wal 80.
Phelps, Elton (Elma) 4 ch laborer T 56 Elm St Sparta.
Phelps, Evelyn nurse O H&L Jefferson St Lowell.
PHELPS, FRANK farmer O R1 Cedar Springs Nel 75 Citizens tel.
PHELPS, FRED farmer R1 Cedar Springs Nel 75.
PHELPS, G. W. (Alvina) farmer O 49a 1h 2c R4 Cedar Springs Crt 16.
PHELPS, HARRY farmer R1 Cedar Springs Nel 75 Citizens tel.
PHELPS, HARVER farmer R1 Cedar Springs Nel 75.
PHELPS, JEROME (Addie A.) 3 ch farmer O 120a 1h 16c R3 Cedar Springs Crt 6 Citizens tel.
Phelps, Leland student Cedar Springs.
Phelps, Leonard (Gladys) 1 ch farmer O 80a 3h 8c R1 Cedar Springs Nel 115 Citizens tel.
PHELPS, MARTIN (Orsie) 4 ch farmer O 60a 7h 13c R1 Cedar Springs Nel 75 Citizens tel.
PHELPS, PERCY F. (Flossie) 1 ch farmer O 80a T 3h 2c R3 Cedar Springs Crt 3.
Phelps, Vera student Cedar Springs.
Phelps, Wesley (Jennie) farmer O 40a 1h R4 Cedar Springs Crt 38.
Phelps, Will (May) T Muskegon St Cedar Springs.
PHELPS, WILLIAM (Anna) 1 ch farming O 60a 4h 12c R1 Sparta Spa 30 B tel.
Phelps, Mrs. William 2 ch T Central Ave Grandville.
Phillips, David (Verna) 6 ch farmer O 2h 2c R3 Sand Lake Nel 13.
Phillips, Frank (Iva) 1 ch farming O 40a 3h 6c R4 Ada Cas 38.
Phillips, Geo. K. (Carrie) O H&L 153 Division St Grandville.
Phillips, John (Fannie) 1 ch farmer O 80a 2h 6c R1 Sand Lake Sol 15.
PHILLIPS, RAYMOND (Nellie) farmer & fruit grower O 57a 2h R9 Grand Rapids Gd Rp 31.
PHILLIPS, WM. 1 ch farmer O 57a 2h R9 Grand Rapids Gd Rp 31.
PHILLIPS, WM. B. (Flora B.) 4 ch farmer T 5h 9c R3 Cedar Springs Sol 79.
Phillips, Wm. S. farmer 1h R3 Cedar Springs Sol 79.
Piccard, Henry (Clara) 2 ch farming O 40a 3h 3c R1 Alpine Apn 34.
Pickard, Abraham (Myrtle) 2 ch laborer O 18a R2 Kent City Tyr 6.
Pickard, Jessie (Selma) 3 ch farmer O 40a 2h 1c R1 Kent City Tyr 8.
Pickard, John 2 ch farmer O 10a 1h 1c R1 Kent City Tyr 8.

PICKENS, HARLEY F. (Edith) 1 ch buttermaker O H&L R1 Lowell Grtn 86.
Pickerd, Peter (Jane) 4 ch farmer O 50a 250h 2c R1 Kent City Tyr 8.
Pickett, Arthur (Addie) village marshal O River St Rockford Citizens tel.
Pickett, A. L. ret O H&L River St Rockford Citizens tel.
Pickett, George W. (Stella) 3 ch farmer O 107a H&L 2h 18c Caledonia Citizens tel.
Pickett, Glenn (Edna) farming T 4h 20c R3 Caledonia Gai 65 Citizens tel.
PICKETT, JESSE W. (Lillian) 3 ch farming O 80a 3h 9c R1 Caledonia Gai 77 Citizens tel. See adv.
Pickett, John (Irene) 5 ch farming O 73a 2h 8c R3 Caledonia Gai 65.
Pickney, Verne (Myrtle) 5 ch farm hand T 1h 1c R3 Ada Can 93.
Pieper, Abraham H. (Mary) 2 ch farmer O 40a 3h 6c R2 Kent City Tyr 17.
PIERCE, CHARLES B. (Ione C.) farming O 70a 2h 20c R2 Grand Rapids Wal 96 Citizens tel.
PIERCE, H. C. (Nora) farmer O 40a 2h 3c R10 Grand Rapids Par 52 B tel.
Pierce, Jack (Charlotte) 1 ch jeweler O H&L Main St Cedar Springs.
PIERCE, LOU W. (Verna) 4 ch farming & well driller O 80a 3h 5c R2 Grand Rapids Apn 83 B tel.
Pierce, Sarah A. bds O 1h 1c R2 Grand Rapids Wal 38 Citizens tel.
Pierce, Walter (Margaret) 2 ch farmer O 40a 6h 8c R3 Grand Rapids Gd Rp 56 Citizens tel.
Pierson, Mrs. Cora 1 ch O H&L Lewis St Rockford Citizens tel.
Pierson, Dale employee tannery bds Lewis St Rockford.
Pierson, Dennis (Josephine) tannery O 10a 1h R1 Alpine Pln 79.
PIERSON, EARL H. student R1 Sparta Spa 30.
PIERSON, MELVIN L. student R1 Sparta Spa 30.
PIERSON, MILDRED E. student R1 Sparta Spa 30.
Pierson, Roland repairman T Rockford.
Pierson, William E. (Jennie) 5 ch farmer T 4h 5c R2 Greenville Oak 75.
PIERSON, WILLIAM W. (Anna) 6 ch farming T 5h 12c R1 Sparta Spa 30.
Pifer, Albert D. tree agent R6 Lowell Low 46 Citizens tel.
Pifer, Miss Arlene R6 Lowell Low 46 Citizens tel.
Pifer, Arwin R6 Lowell Low 46 Citizens tel.
PIFER, GEO. R. 3 ch farming & real estate T 2h 1c R6 Lowell Low 46 Citizens tel.
Pigorsh, Otto (Josephine) 4 ch brass worker O 7a R4 Grand Rapids Pln 88.
Pike, Frank (Susie) O Bridge St Rockford.
Pike, George (Mary) 1 ch farmer O H&L Church St Kent City.
Pike, John (Mary) 6 ch farmer O 80a 3h 9c R2 Kent City Tyr 43.
Pike, J. Emanuel (Mary M.) 7 ch T Courtland St Rockford.
PIKE, WILL (Beulah) 2 ch farmer T 2h 16c R1 Kent City Tyr 54.
Pillen, Geo. H. baker Main St Lowell Citizens tel.
Pillen, Henry farm hand T R2 Lowell Low 60.
Pimon, Samuel G. (Nettie L.) farmer & fruit grower 126a 3h 2c R4 Grand Rapids Gd Rp 8.
Pinckney, Alden (Gladys) 1 ch painter T Maple St Sparta.
Pinion, S. G. O 20a 2h 2c R9 Grand Rapids Gd Rp 25.
Pinkney, Clarence (Erma) 4 ch laborer O H&L Mill St Sparta.
Pinkney, Frank P. (Addie) grocer O 115 Railroad St Sparta.
Pinkoski, Joseph (Anna) farmer O 58a 3h 13c R1 Belmont Can 41.
Pinney, Percy 2 ch laborer T 173 Ottawa St Grandville.
PINTLER, CURTIS R18 Sparta.
Piott, Vern (Della) T 1h 1c R2 Cedar Springs Sol 64.
Piper, Alfred (Josephine) farmer T 3h 10c R2 Byron Center Byr 42.
Piper, E. E. supt H S T 179 Franklin St Grandville.

KIMBALL The standard, by which the best in music is measured. You will find in our modern music store, the beautiful line of Pianos, such as won the Grand Prizes at the Panama-Pacific Exposition, 1915—KIMBALL. Also Kimball and Pathe Phonographs. Priced from $25 to $225.
Kimball Service means satisfaction.

W. W. KIMBALL CO.
GRAND RAPIDS BRANCH, 74 IONIA AVE., N. W.

Pissot, Henry (Catherine) 9 ch farmer O 45a R3 Sparta Pln 3.
Pitsch, Anthony J. (Anna) 2 ch farming O 80a 4h 4c R2 Sparta Apn 14.
PITSCH, CLARA O 80a 6h 7c R1 Comstock Park Apn 70.
PITSCH, FRED (Lena) 3 ch farming 6h 7c R1 Comstock Park Apn 70.
PITSCH, JOHN 3 ch farmer T 8h 17c R1 Byron Center Byr 97 B & Ind tels.
Pitsch, Nicholas (Helen) 3 ch farming O 90a 3h 9c R3 Alto Cal 51 Citizens tel.
PITSCH, NICHOLAS (Rose) farmer T 3h 4c R1 Comstock Park Apn 70.
Pitsch, Nick (Helena) 4 ch farming R1 Alpine Apn 56 Citizens tel.
Pitsch, Peter (Helen) 5 ch farming O 120a 4h 10c R1 Alto Cal 27 Citizens tel.
Pitts, Addie 2 ch milliner T Main St Rockford Citizens tel.
Pitts, Harry bds East St Grandville B tel.
Pitts, R. (Mary G.) ret O H&L 214 East St Grandville B tel.
Pitts, William (Nora) laborer T White & Franklin Sts Grandville.
Pixley, Fred (Jennie) 3 ch farmer O 60a 2h 3c R1 Belmont Pln 49.
Place, Mrs. Effie O H&L 26 Main St Sparta.
Place, Floyd student bds Main St Cedar Springs.
PLANTINGA, PETER (Della) 5 ch farming O 5a 1h 1c R4 Grand Rapids Gd Rp 33.
PLAS, CHAS. (Anna) 2 ch gardener O 40a 1h 1c R1 Grand Rapids Wyo 47.
PLAS, PETER (Edith) 2 ch farmer O 60a 2h 8c R1 Grand Rapids Wyo 57 B tel.
Platt, Geo. (Nora E.) 3 ch employe H K Co O H&L Main St N Rockford.
Platte, Alfred farming R1 Comstock Park Apn 103 Citizens tel.
Platte, Edith bds R1 Comstock Park Apn 103 Citizens tel.
PLATTE, EDWARD (Minnie) 3 ch farming O 100a 5h 13c R3 Sparta Pln 40.
Platte, John farmer T 6h 40c R2 Ada Ada 25 Citizens tel.
Platte, Joseph E. (Catherine) 3 ch farming O 120a 5h 9c R1 Comstock Park Apn 103 Citizens tel.
PLATTE, OTTO J. (Laura) 3 ch farmer O 80a 2h 2c R3 Sparta Alg 60.
Platte, Theodore (Helen) 2 ch farming R1 Comstock Park Apn 103 Citizens tel.
Platte, William (Katherine) 3 ch farming O 80a 2h 6c R3 Sparta Apn 60 B tel.
Playton, Arthur (Pearl) 2 ch farmer T 2h 20c R3 Kent City Tyr 84.
Playton, George (Sarah) 8 ch farmer O 60a R3 Kent City Tyr 84 B tel.
Pletcher, Elmer H. (Dora M.) 3 ch ret T Water St Lowell Citizens tel.
Pleune, Adrain (Catherine) 4 ch farmer O 40a 3h 3c R4 Grand Rapids Gd Rp 17 Citizens tel.
Pleune, Peter H. (Etta B.) farmer & fruit grower O 10a 2h 1c R4 Grand Rapids Gd Rp 22.
Pline, Peter N. (May E.) 2 ch butcher T Maple St E Rockford Citizens tel.
PLITE, FRANK (Katherine) 7 ch farmer O 53a 2h 3c R1 Sand Lake Nel 3.
PLOEG, ANNA teacher R11 Grand Rapids Par 9.
PLOEG, DENETTA teacher R11 Grand Rapids Par 9.
Ploeg, Elizabeth nurse R11 Grand Rapids Par 9.
PLOEG, HARRY (Katie) 9 ch farmer & R R man claim agent O 20a 1h 1c R11 Grand Rapids Par 9 B tel.
PLOEG, HENRIETTA teacher R11 Grand Rapids Par 9.
PLOSICK, JOSEPH farming T 1h 2c R1 Comstock Park Pln 73.
PLOWMAN, HUGH S. (Jennie) farming O 150a 4h 15c R1 Berlin Apn 118 B tel.
PLOWMAN, JAMES H. (Grace) 1 ch farming R1 Berlin Apn 118 B tel.
Plum, Leo (Ethel) farm hand R3 Sand Lake Nel 59.
Plumb, John ret farmer O H&L Cedar Springs.

PURITY PATENT
FLOUR
FOR
BREAD and PASTRY

G. R. GRAIN &
MILLING CO.
GRAND RAPIDS and ADA

SCIENTIFICALLY
MIXED
ECONOMICAL
FEEDS

Poczik, Louis (Cordelia) farming O 80a 2h 4c R1 Kent City Spa 2.
Poczik, Louis H. (Myrtle) 3 ch laborer O 2a Muskegon Ave Kent City.
Polderayk, Antonetta O 5a 1h R1 Grand Rapids Wyo 15 Citizens tel.
Polderdyk, Peter green house gardener O 5a 1h R1 Grand Rapids Wyo 15 Citizens tel.
POLEGO, ANTHONY farmer bds R3 Sparta Pln 6.
POLEGO, FRANK farmer bds R3 Sparta Pln 6.
POLEGO, JOSEPH (Anna) 5 ch farmer O 100a 3h 5c R3 Sparta Pln 6.
POLEGO, ROSE bds R3 Sparta Pln 6.
POLL, JOHN (Nellie) 6 ch farmer O 80a 2h 6c R10 Grand Rapids Par 45 B tel.
Poller, Miss Grace S Union St Sparta.
Poller, John laborer O H&L S Union St Sparta.
Pollock, Dorothy student Second St Cedar Springs.
Pollock, W. J. 4 ch dry goods O H&L Main St Cedar Springs.
Ponting, Ben (Mary) farming O 30a R5 Grand Rapids Wal 77.
Poole, Mart laborer T Evans.
Pope, Birdel laborer bds Bridge St W Rockford.
POPE, CLAUDE J. (Roby M.) 1 ch farmer O 40a 2h 3c R2 Kent City Tyr 79.
POPE, WM. (Claudia) 4 ch farmer O 100a 2h 3c R4 Sparta Sol 86.
Porritt, Alden N. farmer R2 Alto Bow 59 B tel.
Porritt, Arthur J. (Florence) 8 ch farmer O 80a 6h 14c R2 Alto Bow 60 B tel.
PORRITT, CHARLES E. (E. Delia) 1 ch farmer O 40a 2h R3 Alto Bow 6.
Porritt, Clair R2 Alto Bow 60 B tel.
PORRITT, CORWIN (Clara) 7 ch farmer O 80a 2h 4c R1 Alto Bow 51 B tel.
Porritt, Eleanor E. teacher R2 Alto Bow 59 B tel.
Porritt, Ethelyn R2 Alto Bow 60 B tel.
PORRITT, GEO. R54 Alto.
Porritt, James C. farmer R2 Alto Bow B tel.
PORRITT, JOHN W. (Lydia) 5 ch O 230a R2 Alto Bow 59 B tel.
Porritt, John farmer R2 Alto Bow 59 B tel.
PORRITT, JOSEPH (Rosie) 1 ch farmer O 80a 3h 18c R2 Alto Bow 60 B tel.
Porritt, Lydia R2 Alto Bow 59 B tel.
PORRITT, MISS MARIAN E. student R1 Alto Bow 51 B tel.
Porritt, Myra R. R2 Alto Bow 60 B tel.
Porritt, Victor S. farmer R2 Alto Bow 60 B tel.
PORRITT, WM. D. farmer R1 Alto Bow 51 B tel.
Porter, Adelbert A. (Myrtie J.) 10 ch T Courtland St Rockford.
Porter, Bert (Ethel) 9 ch miller O 40a 1h 2c R1 Rockford Alg 47.
PORTER, CARL 1 ch farmer & road commissioner O 60a 3h 11c R4 Cedar Springs Crt 20 Citizens tel.
Porter, Miss Carrie farmer O 2a R5 Lowell Ver 11.

Main Street, Cedar Springs, Mich.

Porter, Charles (Lulu) 4 ch farmer O 80a 2h 9c R1 Rockford Alg 46.
Porter, Chauncy (Iria) 4 ch miller O 2a H&L Monroe St N Rockford Citizens tel.
PORTER, EUGENE (Nellie E.) 2 ch paper maker T Rockford Pln 17.
Porter, Geo. A. (Nellie M.) merchant O H&L cor Monroe & Maple Sts Rockford Citizens tel.
PORTER, GEORGE E. (Elizabeth) 1 ch miller & farmer O 120a 2h 11c R1 Rockford Alg 48.
Porter, Hamilton farmer T R2 Cedar Springs Nel 99.
Porter, Marguerite I. Courtland St Rockford.
Porterfield, Charles S. (Jessie) 6 ch station agent T R12 Grand Rapids Wal 27.
Porterfield, Ella R12 Grand Rapids Wal 27.
Post, Amos (May) 1 ch farmer O 40a 1h 2c R4 Cedar Springs Crt 39 Citizens tel.
Post, Asher (Ellen) 3 ch farmer O 16a 3h R2 Kent City Tyr 29.
Post, August (Lucy) 11 ch farming O 91a 3h 12c R1 Ross Gai 59.
Post, A. Washington St Lowell.
POST, EARNEST R. (Grace) farmer O 117a 2h 6c R1 Belmont Pln 48 B tel.
Post, Mrs. Ella C. (wid Leander J.) 3 ch Vergennes Ave Lowell.
POST, FRANK (Clara A.) 7 ch farmer O 148a 3h 5c R1 Belmont Pln 38.
Post, Frederick Wm. 1 ch farmer O 40a R6 Lowell Ver 32.
POST, GRACE farmer R1 Belmont Pln 48.
POST, HARRY D. (Agnes) 8 ch farmer O 117a 2h 6c R1 Belmont Pln 48 B tel.
Post, Mrs. Hattie farmer O 78a 2h 8c R2 Rockford Pln 20.
POST, HAZEL farmer R1 Belmont Pln 48.
Post, John (Yebbigje) farmer O H&L R8 Grand Rapids Byr 24.
Post, John G. (Mattie) 5 ch farmer T 3h 4c R1 Grand Rapids Par 66 B tel.
POST, MAURICE (Jessie) 2 ch farmer O 200a 6h 21c R3 Rockford Alg 91 Citizens tel.
Post, Peter L. (Hattie) 6 ch farmer T 2h 9c R1 Ada Ada 76.
POST, RODNEY farmer R1 Belmont Pln 48.
Post, Mrs. Sarah 1 ch farmer O 40a R6 Lowell Ver 32.
Post, Seth (Lena) 1 ch farming T 3h 2c R3 Caledonia Gai 10.
POST, THOMAS farmer O 148a 3h 5c R1 Belmont Pln 38.
Post, Versal L. farmer O 78a 2h 8c R2 Rockford Pln 20.
Post, William (Minnie) 1 ch farmer T 2h 4c R2 Byron Center Byr 38.
POSTEMA, CORNELIUS farmer O 4a 1h R11 Grand Rapids Par 11 Citizens tel.
POSTEMA, HELEN R8 Grand Rapids Par 64.
POSTEMA, HENRY (Cora) 6 ch cement worker O 4a 1h R11 Grand Rapids Par 11 Citizens tel.
POSTEMA, JACOB (Cornelia) 1 ch farming T 2h 4c R3 Grand Rapids Cas 26.
POSTEMA, JAMES (Jennie) 5 ch dealer in butter & eggs O 2a 1h R2 Grand Rapids Wal 41. See adv.
Postema, J. farmer R1 Grand Rapids Wyo 23.
POSTEMA, KATY R11 Grand Rapids Par 11.
POSTEMA, MARTIN 5 ch farmer O 90a 3h 6c R8 Grand Rapids Par 64.
POSTEMA, MARTIN, JR. farmer Grand Rapids Par 64.
POSTEMA, PETER greenhouse gardener O 4a 1h 1c R11 Grand Rapids Par 11.
POSTHUMUS, HENRY R44 Ada.
Postma, Henry (Ida) 9 ch farmer & mason O 50a 2h 4c R1 Grand Rapids Gai 11.
POSTMUS, ANDREW (Carrie) 2 ch shipping clerk O H&L R2 Grand Rapids Wal 40.
Potruff, Louis (Vera) 2 ch blacksmithing T R1 Lowell Grtn 86 Citizens tel.
Potter, Adrain (Emma) 3 ch farmer O 1h 2c R8 Grand Rapids Par 64.
Potter, Bert (Clara) 7 ch farmer O 64a 4h 7c R2 Byron Center Byr 39.
Potter. Charles (Esther) farmer O 97a 3h 17c R2 Greenville Oak 73 Citizens tel.
Potter, Charles W. farmer R3 Rockford Crt 82 Citizens tel.
Potter, Cornelius (Elizabeth) 2 ch farmer & fruit grower O 20a 2h 1c R8 Grand Rapids Par 58.
POTTER, DOROTHY farmer R10 Grand Rapids Par 43.
POTTER, MRS. E. M. R49 Lowell.
Potter, George (Henrietta) 1 ch farmer T 4h 12c R2 Byron Center Byr 42.
POTTER, JOHN A. (Katie) 10 ch farmer O 88a 3h 10c R10 Grand Rapids Par 43 B tel.
Potter, Margaret farmer R2 Cedar Springs Sol 29.
Potter, Martha 1 ch farmer O 40a Lincoln Lake Oak 14.

POTTER, MARTIN farmer R10 Grand Rapids Par 43.

POTTER, MERITT G. (Florence) 1 ch farmer O 80a 2h 10c R2 Cedar Springs Sol 29 Citizens tel.

Potter, Merritt D. student RD Cedar Springs Sol 29.

Potter, William E. (Rhoda) farming O 8a 1h 2c R3 Byron Center Gai 39.

POTTER, WILLIAM farmer R10 Grand Rapids Par 43.

Pottruff, Clare (Fern) telegraph operator T Lowell Ind tel.

Pottruff, Fred (Matilda) 6 ch machine hand O 42½a Hudson St Lowell Citizens tel.

Pottruff, Miss Gertrude nurse Hudson St Lowell.

Pottruff, Melissa Avery St Lowell.

POTTS, MARSHALL (Mary) 1 ch farming part owner 115a T 6h 11c R1 Alpine Apn 35 B tel.

Potts, William 6 ch works in tannery O H&L Main St Rockford.

Pouchair, Joe, Jr. laborer bds White St Grandville.

Pouchair, Joe, Sr. (Clara) 1 ch laborer T White St Grandville.

Pouchair, John laborer bds White St Grandville.

Poutsma, John (Anna) 3 ch farmer O 80a 3h 10c R10 Grand Rapids Par 47.

POUTSMA, WYBRANDUS R63 Byron Center.

Powell, Jake E. (Crystal B.) 4 ch farmer O 120a 4h 12c R3 Rockford Alg 73.

Powell, Minnie 1 ch farmer 37½a R3 Sparta Alg 63.

Powell, Otis E. farmer R4 Lowell Ver 45 Citizens tel.

Powell, Theodore (Matilda) 1 ch farmer O 20a 1c R4 Cedar Springs Nel 114.

Power, A. L. (Maggie) O 40a H&L Church St Kent City.

POWER, MRS. H. S. Kent City.

Power, Mrs. Maud 2 ch merchant O store Main St Kent City B tel.

POWERS, FLORENCE H. student R12 Grand Rapids Wal 44 Citizens tel.

POWERS, JAMES (Anna) 2 ch farming O 80a 2h 8c R2 Grand Rapids Apn 86 B tel.

Powers, John E. (Frances Anna) 8 ch farmer O 200a 7h 27c R3 Grand Rapids Gd Rp 44.

Powers, Josephine O H&L 12 Union St Sparta.

POWERS, MARION L. school teacher R12 Grand Rapids Wal 44 Citizens tel.

Powers, William (Hazel) 1 ch meat cutter O H&L Main St Sparta B tel.

POWERS, WILLIAM F. (Etta) creditman Ranniville Co O 5a 1h 1c R12 Grand Rapids Wal 44 Citizens tel.

Prantle, John farmer O 40a 2h 3c Cedar Springs, Nel 84.

Prantle, Steve (Mimi) farmer O 40a 2h 1c Cedar Springs Nel 84.

Pratt, Albert D. (Elizabeth) farming O 30a 2h 4c R2 Grand Rapids Wal 23 B tel.

Pratt, Chas. G. (Martha) doctor T Sparta B tel.

PRATT, DANIEL E. (Anna) ret farmer O 140a H&L Main St Lowell.

Pratt, Mrs. Elizabeth 3 ch O H&L Caledonia.

Pratt, Fannie O H&L Washington St Lowell.

Pratt, Harton E. (Mary E.) 1 ch farming O 80a 2h 7c R3 Alto Cal 55.

Pratt, Jeremiah (Elizabeth) 3 ch laborer O Division St Rockford.

PRATT, SEWARD L. farmer T 2h R1 Cedar Springs Nel 64.

Prawdzik, Vincent farmer O 80a 3h 12c R1 Belmont Pln 37.

PRECIOUS, WILLIAM J. (Rachel M.) 3 ch blacksmith T R1 Comstock Park Apn 66.

Prentiss, Mrs. Nancy O H&L Main St N Rockford.

Prescott, Mrs. Annie gardener O H&L R3 Grand Rapids Ada 64.

Prescott, C. F. (Rose L.) laborer O H &L Division St Rockford.

Prescott, Galen (Madora) farming O 22a 1h 1c R4 Ada Cas 35.

PRESSEY, SEWELL (Villa) 4 ch farmer O 40a 4h 6c R3 Kent City Tyr 47.

RELIABILITY is what you expect and what you get in every Kimball Piano. Fifty-seven years of success and thousands of satisfied customers are our best advertisers the world over. Reliability—first—last—and always. Kimball and Pathe Phonographs with hundreds of beautiful Pathe Records are here, for you.

W. W. KIMBALL CO.

GRAND RAPIDS BRANCH, 74 IONIA AVE., N. W.

Pressey, Warren M. (Alma J.) 2 ch T Division St Rockford.
Preston, Captain ret farmer O H&L 122 Franklin St Grandville B tel.
Price, C. H. farmer O 60a 2h 1c R3 Kent City Tyr 48.
Price, Edward (Pearl) farmer O 40a 1h R3 Sand Lake Nel 51.
Price, E. M. (Maud I.) 3 ch farmer O 43a 2h 2c R1 Cedar Springs Nel 101.
PRIEM, JOHN (Anna) 7 ch farmer T 2c R3 Grand Rapids Par 15.
Priens, Albert (Rolphena) 3 ch farmer T 1h 4c R1 Grand Rapids Par 62.
PRIEST, FRED J. (Ella May) 1 ch farmer O 80a 2h 8c R2 Lowell Low 66.
Priest, Victor T. (Clida M.) 1 ch T Courtland St E Rockford.
Prince, Martin 2 ch farmer & trucker O 53a 2h 10c R9 Grand Rapids Pln 89.
Pritchard, Joseph farmer 1h bds R3 Rockford Alg 117.
Pritchard, Walter (Maud) farmer T 2h 3c R3 Rockford Alg 99.
PROBASCO, GEORGE (Edna) 1 ch farmer O 68a 2h 2c R3 Cedar Springs Sol 61.
PROBASCO, JACOB (Polly) 2 ch farmer O 80a 2h 3c R3 Cedar Springs Sol 59.
Proctor, Frank L. (Margaret) architect O 5a R12 Grand Rapids Wal 32 B tel.
Proctor, Grove L. building inspector O 5a R12 Grand Rapids Wal 32 B tel.
PROCTOR, J. CLIFFORD (Lucy) banking O 150a 6h 15c Caledonia Citizens tel. See adv.
Proctor, Neil H. student Alto Bow 10 B & Ind tels.
Proctor, Orville (Della) farmer O 80a 4h 4c Cedar Springs Crt 7.
PROCTOR, WARD W. (Margaret E.) 2 ch hotel O 1c Alto Bow 10 B & Ind tels. See adv.
Progzik, Joe (Mary) 9 ch farmer O 120a 5h 6c Ada Ada 44.
Prosser, Mrs. O H&L Beech St Cedar Springs.
PROSSER, ETHEL farmer R2 Cedar Springs Sol 47.
PROSSER, GERTRUDE farmer R2 Cedar Spriugs Sol 47.
PROSSER, OWEN (Pleasant) 5 ch farmer O 75a 3h 6c R2 Cedar Springs Sol 47.
Prowdjik, Benny (Alexandria) 6 ch farmer O 40a 1h 2c R1 Belmont Pln 11.
Pstrrogouski, Alexander (Nellie) 1 ch farmer O 120a 3h 6c R4 Rockford Can 12.
PUGH, CHARLIE (Sarah) 2 ch farmer O 40a 2h 1c R4 Cedar Springs Crt 7.
PUITE, ARTHUR farmer O 60a 2h 4c R2 Kent City Tyr 10.
Puite, Herman (Clara) 1 ch farmer O 60a 2h 7c R3 Kent City Tyr 36.
Purchase, Frank gardener R10 Grand Rapids Par 2.
PURDY, BARTON J. farmer O 40a 1h R4 Grand Rapids Gd Rp 5.
Purdy, Charles B. (Luella) farmer O H&L 239 Division St Sparta B tel.
PURDY, CHARLES S. (Addie) 4 ch farmer O 200a 6h 12c R3 Belding Grtn 35 Citizens tel.
Purdy, Frank W. (Juliette) clerk O H &L 13 Elmwood Ave Sparta Spa.
Purdy, Mrs. Kate Jay 1 ch R5 Lowell Ver 12 Citizens tel.
Purdy, Willis J. (Sarah F.) farmer O 80a 1h 1c R5 Lowell Ver 12 Citizens tel.
Pursel, Kline H. (Gertrude) 1 ch milling O 300a H&L 1h 1c Caledonia Citizens tel.
Putman, Allen W. (Mary) ret T 2h 9c R3 Sparta Spa 51.
Putman, Bert H. (Jessie) farming O H&L 2h 9c 121 Washiugton St Sparta B tel.
Putman, Catherine H. student bds R2 Grand Rapids Apn 116 Citizens tel.
Putman, Claud C. (Alice) farming O 90a 3h 10c R2 Grand Rapids Apn 116 Citizens tel.
Putman, Eleanor J. student bds R2 Grand Rapids Apn 116 Citizens tel.
Putman, Esther R. student bds R2 Grand Rapids Apn 116 Citizens tel.
PUTNAM, WM. P. R4 Grand Rapids.
Pyard, Edward farming O 2a 3h 2c Alpine Apn 62 B tel.
Pyard, Frank farming Alpine Apn 62 B tel.
Pyard, George farming Alpine Apn 62 B tel.
Pyard, Jennie Alpine Apn 62 B tel.
Pyard, Joseph farming Alpine Apn 62 B tel.
Pyard, Moses (Ada) 3 ch carpenter O H&L 1c Alpine Apn 62.
PYARD, PETER L. (Cora) 7 ch farmer O 40a 3h 5c R2 Ada Can 89.
Pylman, Henry G. (Alice) 2 ch barber O H R10 Grand Rapids Par 76.
PYTLIK, BERNER (Catherine) 5 ch farmer O 40a 2h 2c R1 Rockford Crt 58 Citizens tel.

PYTLIK, MAX farmer R1 Rockford Crt 58 Citizens tel.
Quackbass, Elmer (Lillian) 3 ch farmer O 76a 9h 1c Ross Byr 87 Ind tel.
Quackenbush, Norman A. (Lena) 2 ch farmer O 20a 1h 1c R1 Grand Rapids Wyo 47.
QUAIF, ADELBERT laborer T R2 Cedar Springs Sol 33.
QUARTEL, CORNELIUS (Zella) 4 ch farming laborer R1 Alpine Apn 75.
Quick, Edgar R. (Etta) 1 ch electrician T Main St Lowell.
QUICK, FRANK E. (Elizabeth) 3 ch farming T 2h 4c R4 Ada Cas 35.
Quick, Mrs. Ruben 2 ch Main St Lowell.
Quiggle, Charles (Nellie) 2 ch farming O 40a 2h 3c R4 Ada Cas 45.
Quiggle, Edith R4 Ada Cas 45.
Quiggle, Frank D. (Nettie) 3 ch farming O 40a 2h 4c R1 Ada Cas 14.
Quiggle, Fred (Alice) 2 ch farming O 60a 3h 5c R4 Ada Cas 47.
Quiggle, Guy farming R4 Ada Cas 45.
Quiggle, Sam (Zada) farming T 3h 6c R4 Ada Cas 38.
Quiggle, Silas P. (Margaret) farming O 42a 1h 2c R4 Ada Cas 39.
Quiggle, Walter (Cora) farming O 140a 4h 15c R4 Ada Cas 39 Citizens tel.
Quigley, W. D. G. O H&L Cor Fremont & Maple Sts Rockford.
Quillan, Andrew farmer T R6 Lowell Ver 40.
QUILLAN, GEO. (Lillian) 6 ch farmer T 4h 4c R6 Lowell Ver 71.
QUILLAN, JOHN (Agnes) 3 ch farmer O 80a 6h 10c R6 Lowell Ver 27.
Quillan, Terence 7 ch farmer O 90a 2h 3c R6 Lowell Ver 40.
RAAB, ARNOLD E. (Hilda) farming T 5h 14c R3 Caledonia Gai 70 Citizens tel.
Raab, Hiram H. (Sanna) 5 ch farming O 100a 5h 17c R1 Caledonia Cal 64 Citizens tel.
Raab, John farming T 2h 1c Caledonia Cal 67 Citizens tel.
RAAP, BRUNO (Margaret) 10 ch farming O 50a 3h 4c R2 Grand Rapids Wal 17 B tel.
Rabb, Henry (Savilla) 2 ch farmer 2h R10 Grand Rapids Par 37.
RACE, ALVIN S. (Anna E.) farmer O 40a 1h 6c R3 Lowell Low 81 Citizens tel.
Race, Buryl clerk bds Main St Cedar Springs.
Race, Lonn 9 ch drayman T Main St Cedar Springs.
Race, Selma student Main St Cedar Springs.
Rackett, Frank farmer O 10a 1h R8 Grand Rapids Par 23.
RADZ, GUST (Ida) 3 ch farmer T 1h 1c R8 Grand Rapids Par 3.
RAESIDE, MARY E. student R1 Grand Rapids Par 54.
RAESIDE, RALPH W. farmer R1 Grand Rapids Par 54.
RAESIDE, WM. (Elizabeth) 3 ch farmer & hand carver 40a 1h 5c R1 Grand Rapids Par 54.
RAETH, HENRY F. (Bernice) farming for Henry Smith T R12 Grand Rapids Wal 52 B & Citizens tels.
Raisch, Hubert farming O 25a 2h 4c Comstock Park Apn 105.
Ramsdell, Addison G. farmer O 94a 3h 4c R1 Comstock Park Pln 87.
Ramsdell, Belle farming part owner 80a 2h 3c R1 Alpine Apn 54.
RAMSDELL, BERT (Enza) 2 ch farmer O 207a 4h 8c R2 Rockford Can 18 Citizens tel.
Ramsdill, Jettie farming part owner 80a 2h 3c R1 Alpine Apn 54.
Ramsey, W. G. 1 ch veterinary O H&L S Main St Cedar Springs.
Ramson, Henry (Stella) 2 ch blacksmith O H&L shop Evans.
Ranck, Samuel H. (Judith B.) 3 ch librarian O 34a R1 Comstock Park Pln 73 Citizens tel.
Randall, Albro M. (Vera J.) 2 ch employe shoe factory O H&L Division St E Rockford.
Randall, Frank (Mina) 2 ch cooper O H&L Monroe St Lowell.
Randall, Milton laborer O H&L Pearl St Sparta.

COFFEE AND TEA BY PARCEL POST
A POSTAL CARD WILL BRING OUR FREE TRIAL OFFER
BOTH PHONES
FERRIS COFFEE HOUSE, Grand Rapids, Mich.

RANDEL, FRANK A. (Grace) 2 ch horse dealer O H&L Cedar Springs Citizens tel. See adv.
RANSOM, RALPH (Ottillie) 6 ch laborer T 2h Clover St Kent City.
Rapp, John (Bertha) farming O 80a 3h 10c R2 Grand Rapids Apn 108.
Rappleyea, John B. (Rose) 3 ch farmer & dairyman O 70a 2h 13c R1 Comstock Park Pln 47 B tel.
Rappleyea, Mrs. Minnie O H&L Cedar Springs.
Rasch, Adolph (Mary) farming O 50a 1h 2c R1 Conklin Apn 38.
Rasco, Earl (A. Elnora) 1 ch farmer O 102a 3h 4c R1 Sand Lake Sol 16 Citizens tel.
Rasmussen, Geo. Peter (Mary) 6 ch farmer O 160a 2h R1 Trufant Spen 20.
Rasmussen, Mrs. Hanna (wid Peter) 3 ch O 120a 4h R3 Sand Lake Spen 38.
Rasmussen, Howard D. farmer T R1 Trufant Spen 20 Citizens tel.
Rasmussen, Miss Pearl R. R3 Sand Lake Spen 38.
RASMUSSEN, RUFUS F. farmer T 4h R3 Sand Lake Spen 38.
Rathbun, Chas. B. (Helen E.) farmer O 154a 5h 56c R10 Grand Rapids Par 7 B tel.
RATHBUN, FRANK (Hattie) 2 ch farming O 51a 5h 13c R2 Caledonia Cal 57 Citizens tel.
Rathbun, Kenneth E. p o clerk Cor Maple & Dayton Sts Rockford.
Rathbun, Leon H. auto livery Cor Maple & Dayton Sts Rockford.
Rathbun, Lincoln A. (Estella) farming O 18a 2h 3c R2 Caledonia Cal 71.
Rathbun, Mrs. Margaret 2 ch O H&L Cor Maple & Dayton Sts Rockford.
Rathbun, B. farmer O 154a 5h 56c R10 Grand Rapids Par 7 B tel.
RATHBUN, RALPH (Merrill) 2 ch farming T Caledonia Cal 57 Citizens tel.
Rathwell, Edward (Ida M.) farmer O 240a 16h 38c R1 Lincoln Lake Spen 91.
Rau, J. M. (Marie) 1 ch insurance agent O H&L Beech St Cedar Springs.
RAU, WESLEY (Janet) 1 ch farmer T 2h 5c R2 Cedar Springs Sol 36.
RAVENSWAAY, GARRET (Alida) 4 ch trimmer Grand Rapids show case T R4 Grand Rapids Gd Rp 22.
Rawlings, Edward (Arvilla) 3 ch farming O 82½a 4h 8c R3 Byron Center Gai 7 B tel.
RAWLINGS, FRED R64 Byron Center.
Rawlings, James H. (Helen A.) 2 ch farming T 4h 3c R3 Alto Cas 79.
Rawlinson, David J. (Anna) evangelist O 7a R1 Graud Rapids Wyo 53.
Rawson, John (Edith) 1 ch farmer O 40a 2h 6c R4 Sparta Alg 57.
Raymer, Frank (Carrie) 1 ch farmer O 40a 1h 3c R3 Cedar Springs Sol 80.
Raymond, Mrs. Esther 7 ch O H&L Clover St Kent City.
Raymond, Frank (Mina) 2 ch laborer O H&L Second St Kent City.
Raymond, Frank G. (Mertie) 1 ch hardware O H&L Jefferson & North Sts Lowell Citizens tel.
Raymond, Gladys student North St Lowell.
Raymond, Louisa Washington St Lowell.
Raynor, Mrs. Anna E. 2 ch R3 Lowell Low 50 Citizens tel.
Raynor, Mrs. Charlotte A. 2 ch R3 Alto Low 95.
Raynor, Miss Elizabeth student R3 Lowell Low Citizens tel.
Raynor, Samuel M. (Betsie Ann) farmer O 25a 2c R1 Rockford Crt 55.
Read, Chas. A. R1 Lowell Ver 41 Citizens tel.
READ, PERCY J. (Ethel V.) 4 ch farmer O 160a 6h 35c R5 Lowell Ver 39.
Read, Thos. J. (Lula E.) farmer O 70a 2h 12c R5 Lowell Ver 43 Citizens tel.
READ, THOMAS W. (Gertrude) 4 ch farmer O 40a 2h 3c R1 Lowell Ver 41 Citizens tel.
REAM, ABRAM (Clara) 3 ch farmer O 40a 2h 4c R4 Cedar Springs Nel 117.
REAM, EVA R4 Cedar Springs Nel 117.
REAM, ISLA R4 Cedar Springs Nel 117.
REAM, JOHN H. (Almeda) farmer O 40a 3h 7c R3 Cedar Springs Crt 6.
Reapma, Andrew (Bucha) laborer O 1a Prairie St Grandville.
REARICK, GEO. real estate Main St Sand Lake Citizens tel. See adv.
Rease, Buell (Netta) salesman O H&L River St Sparta.
RECORD, RICE R. (Margaret) 1 ch farming O 10a 1h 3c R3 Caledonia Cal 44 Citizens tel.
RECTOR, ADELBERT B. (Blanche M.) 9 ch farmer O 276a 6h 6c R3 Rockford Alg 85.
RECTOR, A. A. (Freda) 8 ch farmer O 200a 4h 3c R4 Cedar Springs Nel 82.

Rector, Benjamin (Ella) 7 ch farmer O 90a 3h 14c R1 Cedar Springs Nel 49.
Rector, Daisy bds Main St Rockford.
Rector, Ernest 1 ch laborer T Prospect St Rockford.
RECTOR, FANNIE R1 Rockford Alg 47.
RECTOR, FERN M. school teacher R1 Cedar Springs Nel 47.
Rector, Floyd farmer O 80a 2h R1 Cedar Springs Nel 49.
Rector, Frank (Verne) 1 ch tannery hand O 1a H Summet St Rockford.
Rector, Geo. E. (Sadie) 2 ch produce buyer O 3a Edgerton Alg 49.
Rector, Henry D. (Frances A.) 2 ch farmer O 160a 8h 25c Edgerton Alg 83 Citizens tel.
Rector, Lavina 4 ch O H&L Prospect St Rockford.
RECTOR, LEVELLA R4 Cedar Springs Nel 82.
RECTOR, LLOYD (Elsie) 6 ch farmer O 80a 2h 2c R1 Cedar Springs Nel 47.
RECTOR, LYLE (Fern) farmer 1h R4 Cedar Springs Nel 82.
Rector, Morris A. farmer Edgerton Alg 83.
Rector, Pearl farmer T R3 Sand Lake Nel 50.
Rector, S. Lovina Edgerton Alg 49.
Rector, W. F. (Mary) 2 ch ret O Main St S Rockford.
REDMOND, CATHERINE B. 5 ch farmer part owner 79a 3h 5c R2 Greenville Oak 92.
REED, FRED U. (Aggie) painter & paper hanger O 15a R3 Belding Grtn 37.
Redmond, James A. (Meda) 4 ch farmer O 75a 2h 5c R2 Cedar Springs Sol 47.
Reed, Jennie T R10 Grand Rapids Par 6.
Reed, Leonard (Aramintra) 7 ch farmer O 200a 7h 25c R3 Sand Lake Nel 16 Citizens tel.
REED, OSCAR (Ruth) farmer O 40a 2h 2c R3 Sand Lake Nel 21.
REED, WM. E. (Emma) 2 ch farmer & manager of Closterhouse Farm T 3h 3c R11 Grand Rapids Par 10 B tel.
REESE, FRANK E. (Emma E.) 3 ch farmer T R4 Grand Rapids Gd Rp 34.
REGISTER, FRANK R64 Byron Center.
REICHELT, CHARLES (Mary) 3 ch farmer O 80a 4h 6c R2 Cedar Springs Sol 6.
REICHELT, DANIEL (Sylvia M.) 2 ch farmer O 80a 3h 7c R2 Cedar Springs Sol 33.
REICHELT, JAKE farmer R2 Cedar Springs Sol 6.
Reilly, Madeline O. R2 Alto Bow 57.

A Filled Silo.

Reilly, Phillip H. (Elizabeth T.) farmer O 80a 2h 9c R4 Grand Rapids Gd Rp 20.

REILLY, WILLIAM (Eva) 1 ch farmer O 80a 2h 1c R4 Grand Rapids Ada 38.

Reimink, John (Dena) painting & paperhanging O 20a 1h 1c R8 Grand Rapids Wyo 51.

REINDL, ANTON J. (Ella M.) 2 ch farming T 4h 22c R1 Comstock Park Wal 13 Citizens tel.

REINKE, FRED L. (Rosetta) 1 ch farmer & carpenter T R4 Sparta Alg 57.

REINSHAGEN, HENRY (Alice) farmer O 50a 4h 3c R2 Greenville Oak 107.

Remer, Donald clerk Church St Cedar Springs.

Remer, E. A. (Emma) 2 ch produce, coal & wood O H&L Church St Cedar Springs.

Reminga, John (Jennie) 4 ch farmer & dairyman T 7h 40c R1 Grandville Wyo 4 B tel.

RENNELLS, CLAYTON J. (Minnie) 1 ch farming T 2h 1c R5 Lowell Grtn 69.

Rennells, Stephen (Mary) ret O 110a 10c R5 Lowell Grtn 69.

Rens, John (Cornelia) 2 ch ret O H&L Prairie St Grandville.

Rens, Peter laborer bds Prairie St Grandville.

RENTSMAN, OTIS C. (Grace E.) 5 ch farmer O 80a 2h 4c R1 Harvard Spen 113.

Renwick, L. N. 2 ch farmer O 50a 6c R2 Rockford Can 1 Citizens tel.

Renyon, Henry (Gertrude) 3 ch farmer O 85a 4h 12c R1 Byron Center Byr 45.

RETTERSTORF, MRS. C. R49 Lowell.

REUHS, MRS. HENRY, SR. Caledonia.

Reusser, Mrs. Elizabeth 1 ch farmer O 30a 1h 3c R5 Lowell Ver 50 Citizens tel.

Reusser, John R5 Lowell Ver 50 Citizens tel.

Reusser, Miss Katie R5 Lowell Ver 50 Citizens tel.

Reusser, Mrs. Rosina 8 ch farmer O 70a 1c R5 Lowell Ver 44 Citizens tel.

REUSSER, RUDOLF O 8a 1c R5 Lowell Ver 44 Citizens tel.

Revett, Oscar (Mattie) 1 ch telegraph operator T East St Kent City.

REXFORD, BLANCHE 4 ch farming R1 Sparta Spa 13.

Rexford, Charles (Amelia) 3 ch farmer O 37a 3h 6c R3 Kent City Tyr 86.

Rexford, David (Josephine) 3 ch carpenter O H&L N Main St Kent City.

Rexford, George mason O H&L Second St Kent City.

REXFORD, JAMES (Gertrude) 2 ch carpenter O H&L Main St Kent City.

REXFORD, WM. (Fannie) 4 ch farmer O 80a 3h 4c R6 Lowell Low 46.

Reyburn, Clay (Lois) 1 ch 2h R3 Cedar Springs Alg 7.

Reyburn, Eddie (Kittie) 3 ch farmer O 300a 4h 11c R3 Sparta Alg 30 B tel.

Reyburn, Glen R3 Sparta Alg 30.

Reyburn, Frank G. R3 Sparta Alg 30 B tel.

Reyburn, John (Adlia) 10 ch farmer O 270a 2h 12c R3 Cedar Springs Alg 5 Citizens tel.

Reyburn, Robert (Mattie) 1 ch farmer O 170a 3h 16c R3 Sparta Alg 30 B tel.

Reyburn, Verne farmer R2 Cedar Springs Sol 65.

REYERSE, CORNELIUS (Sarah) 3 ch farmer T 1h 1c R3 Grand Rapids Gd Rp 73.

Reyerse, Frans farmer T 1h 1c R3 Grand Rapids Gd Rp 73.

Reynolds, Anson (Alice) farmer O 80a 4h 10c R4 Rockford Oak 115 Citizens tel.

Reynolds, Chas. L. (Vera G.) 1 ch letter carrier O 12a 1c R1 Grand Rapids Wyo 26 B tel.

Reynolds, Charles T. (Mary) farming O 100a 2h 10c R2 Alto Cal 79 Citizens tel.

Reynolds, Clyde M. (Amelia) 2 ch farmer T R4 Rockford Oak 115 Citizens tel.

Reynolds, David L. O H&L Monroe St S Rockford Citizens tel.

Reynolds, Elizabeth farmer O 120a R1 Cedar Springs Nel 90 Citizens tel.

Reynolds, Frank E. farmer R2 Lowell Low 37.

Reynolds, Mrs. Helen E. 4 ch farmer O 20a R2 Lowell Low 36 Citizens tel.

REYNOLDS, JAMES D. (Georgia) farmer O 70a 2h 6c R1 Belmont Pln 73.

Reynolds, John farmer T 2h R3 Sparta Spa 53.

Reynolds, John W. Edgerton Alg 49.

REYNOLDS, LIBBIE 1 ch farming O 25a 2h 5c R2 Lowell Cas 42 Citizens tel.

Reynolds, Louis A. (Ellen D.) farming O 31a 1h R4 Ada Cas 68.

REYNOLDS, MERTON farming R2 Lowell Cas 42 Citizens tel.

Reynolds, Sherman P. (Alice M.) 1 ch farmer O 40a T 3h 9c R2 Lowell Low 36 Citizens tel.
Reynolds, Thomas farm hand R10 Grand Rapids Cas 88 B tel.
Reynolds, Wm. W. (Adella) 5 ch farmer O 40a 2h 11c R2 Lowell Low 37.
Rhamy, Amos M. (Cora) 1 ch farming T 8h 5c R3 Conklin Spa 39 B tel.
Rhamy, Mabel M. stenographer R3 Conklin Spa 39 B tel.
Rhodes, George W. (Rose) 1 ch painting & roofing O 3a 1h R3 Belding Grtn 31.
RHODES, WIRT (Mable) farm laborer T R3 Belding Grtn 31.
RHYN, JACOB (Rosette) 2 ch farmer T 1h 1c R3 Lowell Low 52.
Ribble, Albert (Marjorie) 2 ch miller T Jackson St Lowell.
Rice, Mrs. A. E. 1 ch T Hudson St Lowell.
Rice, Carl (Ina) 2 ch mason O H&L 115 S Union St Sparta B tel.
RICE, CHARLES (Anna) 1 ch ret O 230a 5h 15c R2 Sparta Spa 88 B tel.
RICE, CLAUDE A. (Lillie E.) 3 ch farmer O 40a 2h 9c R1 Sand Lake Nel 49 Citizens tel.
Rice, Earl farmer O 20a 1h 1c R4 Grand Rapids Nel 114.
Rice, Ed. (Dora) 2 ch carpenter O H&L Muskegon St Cedar Springs.
Rice, George O H&L R3 Rockford Alg 75.
Rice, Grant student Muskegon St Cedar Springs.
Rice, Peter (Emma) T Edgerton Alg 83.
RICE, S. new & second hand furniture Lowell. See adv.
Rice, Wm. L. (Minnie) 3 ch stone mason O H&L Division St E Rockford.
Rich, Melvin (Hannah) farming O 40a 1h 4c R3 Sparta Spa 51.
Rich, Reuben (Mary) farmer O 25a R3 Sand Lake Spen 3 Citizens tel.
Richard, E. Clyde (Hattie A.) 2 ch farmer T 2h 2c R1 Clarksville Bow 38.
Richard, Harvard C. (Edith H.) farmer T 2h 4c R1 Alto Bow 46.
Richards, Chas. farmer T 2h RD Cedar Springs Sol 11.
Richards, Edward (Jennie) 4 ch farming O 45a R2 Caledonia Cal 29.
RICHARDS, ELIZABETH O H&L R2 Grand Rapids Wal 43.
Richards, Eugene (Loraine) 2 ch bank clerk O 5a R2 Grand Rapids Wal 43 Citizens tel.
RICHARDS, GEORGE C. (Anna) 3 ch farming O 80a 3h 8c R4 Ada Cas 41.
RICHARDS, HARRY W. clerk Postal Telegraph Co R2 Grand Rapids Wal 43.
Richards, James (Ella) 3 ch teamster O H&L Division St Rockford.
RICHARDS, MARIANNE R2 Grand Rapids Wal 43.
Richards, Mary J. nurse T 135 Centennial Ave Sparta.
Richards, Wallace W. (Hattie C.) 1 ch farmer O 40a 2h 18c R3 Grand Rapids Par 16.
RICHARDS, WILDA student R4 Ada Cas 41.
Richardson, Albert O. (Carrie) 1 ch farming O 80a 3h 13c R4 Rockford Crt 96 Citizens tel.
Richardson, Annadella 3 ch R4 Ada Cas 35.
RICHARDSON, CHARLIE H. (Abby S.) 6 ch farmer O 120a 1c Elmdale Bow 22 Citizen tel.
RICHARDSON, CHAS. D. Sparta.
Richardson, Claude W. (Vesta E.) 1 ch milk wagon T 5h 1c Ada Ada 75 Citizens tel.
Richardson, DeWitt (Effie) 5 ch farmer & dairyman O 220a 7h 5c R9 Grand Rapids Pln 90 Citizens tel.
RICHARDSON, ERNEST C. (Eliza B.) 4 ch farmer T 4h 16c R1 Alto Bow 20 Citizens tel.
Richardson, Fred laborer T R1 Ross Byr 83.
Richardson, George H. (Margaret) 2 ch farmer O 140a 5h 11c RD Rockford Pln 28.
Richardson, Geo. H., Jr. (Mary E.) 2 ch farmer O 140a 5h 11c R2 Rockford Pln 28.

BEANS
WHITE OR NAVY, RED KIDNEY
BROWN SWEDES
ALL KINDS OF BEANS
Highest Market Price Paid at all Times of the Year
Chatterton & Son
PRESCOTT and GRANDVILLE STS.
GRAND RAPIDS, MICHIGAN

Richardson, Jacob B. R6 Lowell Ver 71.
Richardson, John farmer R1 Alto Bow 46.
RICHARDSON, JOHN A. (Alice A.) 6 ch farmer O 183a 10h 5c R6 Lowell Ver 71.
Richardson, Julia R1 Grand Rapids Par 65.
Richardson, MacBride farmer 2h R6 Lowell Ver 71.
RICHARDSON, ORLO C. (Bertha M.) 2 ch farming T 2h R5 Lowell Ver 78.
Richardson, Raymond farmer R1 Alto Bow 46.
Richardson, Reuben R3 Byron Center Par 65.
Richardson, Roy (Caroline) 2 ch laborer T R4 Ada Ada 75.
RICHARDSON, WILL R8 Grand Rapids.
Richardson, Wm. W. (Adelia) farmer O 100a 9h 12c R1 Lowell Ver 66.
Richens, Lester P. (Beatrice) 3 ch carpenter O 10a 1h R1 Grand Rapids Par 3.
Richley, Mrs. Mary A. farmer O 60a R1 Kent City Tyr 25.
Richmier, Pearl (Emma C.) farming O 40a 2h 4c R1 Alpine Apn 56 B tel.
RICHMOND, ABNER L. (Priscilla) farmer O 90a 2h R5 Lowell Ver 43 Citizens tel.
Richmond, Elmer E. (Gertrude) 5 ch farmer O 145a 4h 17c R5 Lowell Ver Citizens tel.
Richmond, Joseph E. (Lydia L.) farmer O 15a 2h 1c R10 Grand Rapids Par 7.
RICHMOND, S. B. 2 ch farmer O 116a 3h 3c R3 Belding Grtn 33.
Rickard, L. L. farmer O 160a 3h 4c R2 Greenville Oak 41.
Rickard, Rudolfro farmer O 160a 3h 4c R2 Greenville Oak 41.
Rickart, William Washington St Lowell.
Rickema, Gerette (Henrietta) 1 ch farmer O 80a 3h 10c R2 Byron Center Byr 39.
Rickett, Joe (Amanda) 3 ch stock buyer O H&L 1h 1c Caledonia Citizens tel.
Rickner, Leslie farmer R3 Lowell Low 52.
RICKNER, LOUIS A. (Emma N.) 3 ch farmer T 2h 1c R3 Lowell Low 52.
RICKNER, LOYAL W. (Lora) 1 ch farmer O 100a 2h 22c R5 Lowell Ver 44 Citizens tel.
RIDDERING, DAVID R5 Grand Rapids.
Ridgeway, Charles (Louisa) produce buyer O H&L & warehouse Evans.
Ridgeway, Guy (Edith) 4 ch section hand T Evans.
Riehl, Rev. Daniel C. 2 ch minister O H&L 1h Caledonia Citizens tel.
RIEMENS, ANNIE farmer O 136a 5h 19c R1 Belmont Pln 62.
RIEMENS, JOHN O 136a 5h 19c R1 Belmont Pln 62.
RIEMENS, MARTIN farmer O 136a 5h 19c R1 Belmont Pln 62.
RIEMENS, MARY farmer O 136a 5h 19c R1 Belmont Pln 62.
RIGDON, GEORGE (Elizabeth) 10 ch farmer O 95a 5h 4c R1 Harvard Oak 7.
Rigg, Arthur (Jane) farming O 5a 1c R12 Grand Rapids Wal 97 Citizens tel.
Riley, Frank (Johanna) 3 ch farmer O 105a 6h 18c R9 Grand Rapids Pln 107.
Rinehart, Frank N. (Ethel) 2 ch grocer O H&L 218 South St Sparta.
Rinesmith, Charles (Laura) T 4h 5c R2 Greenville Oak 84 Citizens tel.
RINESMITH, FRANK (Maude E.) farmer T R1 Cedar Springs Spen 75 Citizens tel.
Rinesmith, Marion N. (Laura E.) 2 ch farmer O 176a 7h 12c R1 Cedar Springs Spen 49 Citizens tel.
RINGELBERG, GERTRUDE R12 Grand Rapids Wal 65 Citizens tel.
RINGELBERG, GERTRUDE student R1 Comstock Park Wal 16.
RINGELBERG, JOHN H. (Susan) 7 ch farming O 10a 1h 2c R12 Grand Rapids Wal 65 Citizens tel.
RINGELBERG, MARTIN (Lillie) 1 ch glazier O 2a R1 Comstock Park Wal 16.
Ringenalda, Cornelius (Katherine) 6 ch farmer O 160a 4h 20c R3 Byron Center Byr 16.
RINGLER, EDWARD (Laura F.) metal office O 2a R10 Grand Rapids Par 37 B tel.
Rinkeviczie, John (Kandig) 2 ch foreman shoe factory O H&L Monroe St N Rockford.
Riplow, Edward farming O 40a 2h 2c R5 Grand Rapids Wal 77.
Ripperda, John (Anna) 2 ch farming O 40a 3h 4c R8 Grand Rapids Wyo 59.
RIPPEY, JOHN C. farmer O 2a R1 Belmont Pln 68.
RIPPEY, MRS. NELLIE O 2a R1 Belmont Pln 68.
RIPSTRA, JOHN (Ida) 3 ch shipping clerk Meuller & Slack T R4 Grand Rapids Gd Rp 1.
Rischow, Louis 5 ch farmer O 120a 3h 6c R8 Grand Rapids Wyo 81.
RISCHOW, L. C. (Hannah) 5 ch farmer O 80a 3h 8c R8 Grand Rapids Wyo 81.
Rish, George (Rosa) gardener O 8a 1h R10 Grand Rapids Par 73.

Risinger, John 7 ch ret farmer O H&L Maple St Cedar Springs.
RITCHIE, ERNI (Fernie) 1 ch farmer T 4h 12c R1 Cedar Springs Nel 75 Citizens tel.
Rittenger, Andrew farmer O 40a R2 Lowell Low 88 Citizens tel.
Rittenger, Carl J. clerk R3 Lowell Low 86 Citizens tel.
RITTENGER, CHARLIE (Henrietta) 3 ch farmer O 120a 6h 18c R1 Alto Bow 21 Citizens tel.
RITTENGER, ESTHER R1 Alto Bow 21.
Rittenger, Frank (Mary E.) 2 ch farmer O 40a R2 Lowell Low 88 Citizens tel.
Rittenger, Miss Freda I. student R2 Lowell Low 88 Citizens tel.
Rittenger, Hazel R1 Alto Bow 21 tel.
RITTENGER, JOHN H. (Mary A.) 3 ch farmer O 120a 6h 9c R3 Lowell Low 86 Citizens tel.
Rittenger, Ray W. farmer R3 Lowell Low 86 Citizens tel.
RITTENGER, MRS. TALITHA 3 ch farmer O 160a 6h 30c R2 Lowell Low 88 Citizens tel.
Ritter, Ernest P. (Sophia) 1 ch farmer O 20a 1h 2c R1 Grandville Wyo 37.
Ritzema, Ben (Alcie) 1 ch gardener O 5a 1h R1 Grand Rapids Wyo 15.
Ritzema, Claude cabinet maker R4 Grand Rapids Gd Rp 76.
Ritzema, Edward cabinet maker R4 Grand Rapids Gd Rp 76.
Ritzema, Jacob (Welchie) janitor O H&L 236 State St Grandville.
Ritzema, Jennie R4 Grand Rapids Gd Rp 76.
Ritzema, Lucretia laundress R4 Grand Rapids Gd Rp 76.
Ritzema, Peter (Grace) 9 ch cabinet maker O 2a 1h R4 Grand Rapids Gd Rp 76.
Ritzema, Peter L. R. inspector R4 Grand Rapids Gd Rp 76.
Ritzema, Richard D. (Mary) 8 ch farmer T 5h 9c R8 Grand Rapids Wyo 5 Citizens tel.
Rivett, Oscar (Mattie) 1 ch agent Pere Marquette R R T East St Kent City.
RIVETTIE, EDWARD (Mary) 5 ch farmer T 3h 1c R4 Cedar Springs Nel 87.
Road, Leon (Nina) 1 ch farmer T 2h 6c R2 Kent City Tyr 10.
ROASCH, JOSEPH R49 Lowell.
Robart, Nelson E. (Stella) 4 ch electrician O 40a 1h 1c Caledonia Cal 47 Citizens tel.
ROBBINS, BENJAMIN I. (Lula) 1 ch farming T 4h 5c R2 Grand Rapids Wal 17 Citizens tel.
ROBBINS, FRANK A. (Louise E.) 2 ch farmer O 60a 4h 8c R2 Lowell Low 58 Citizens tel.
ROBBINS, HAZEL M. student R2 Grand Rapids Wal 17 Citizens tel.
ROBBINS, ROSS (Lulu B.) 4 ch school teacher O 100a 3h 2c R3 Rockford Alg 98.
Roberson, Eugene (Ada) 3 ch farmer O 40a 2h 4c R3 Kent City Tyr 67.
Roberson, Garden (Ettie) 4 ch farmer O 40a 2h 1c R2 Kent City Tyr 14.
Roberson, Jesse (Margaret) 6 ch farmer O 30a 1h 2c R3 Kent City Tyr 50.
ROBERTS, AVONLEY E. (Ida) 1 ch farming O 120a 3h 15c R1 Kent City Spa 6 B tel.
Roberts, Charles (Alice) farmer O 80a 3h 8c R4 Cedar Springs Crt 12 Citizens tel.
Roberts, Charles S. (Christine) farming O 80a 3h 10c R1 Sparta Spa 31 B tel.
ROBERTS, ELI G. (Sadie) 4 ch farming O 60a 2h 14c R1 Kent City Spa 6 B tel.
Roberts, Eugene (Mary) 1 ch O H&L Fremont St S Rockford.
Roberts, Herbert (Katherine) 1 ch farming O 40a 2h 2c R5 Grand Rapids Wal 77.
ROBERTS, JAY G. (Nina L.) 1 ch farmer T 2h 10c R6 Lowell Ver 77 Citizens tel.
ROBERTS, JOHN (Minnie) 5 ch general merchandise O building Dutton Gai 23 B tel.
ROBERTS, NELSON H. (Mary) farmer O 64a 3h 7c R4 Rockford Can 7 Citizens tel.
ROBERTS, REX (Eliza) farming O 57a R5 Grand Rapids Wal 80.

VICTROLAS $15 to $300 ALL RECORDS
THE HERRICK PIANO CO.
GRAND RAPIDS, MICHIGAN

Roberts, William (Anna) R10 Grand Rapids Par 73.
Roberts, William farming for Henry Smith T R12 Grand Rapids Wal 52 B & Citizens tels.
Robertson, Francis (Minnie) physician O H&L R12 Grand Rapids Wal 34 Citizens tel.
Robertson, Willard J. (Maud) 2 ch jewelry O Caledonia.
ROBINETTE, BARZILLA A. (Minnie R.) 3 ch farmer & fruit grower O 136a 2h R4 Grand Rapids Gd Rp 11 Citizens tel.
Robins, Miss Lucile S. H S student R2 Lowell Low 58 Citizens tel.
Robinson, Albert D. (Clara) 1 ch farming O 49a 2h 7c R4 Ada Cas 48 Citizens tel.
Robinson, Allen (Sarah E.) ret O H&L Jackson St Lowell.
ROBINSON, ALONZO farmer O 37a 1c R3 Cedar Springs Alg 19.
Robinson, Arthur 2 ch paperhanging & painting O H&4Lots 1h 1c R3 Alto Cal 10.
Robinson, Mrs. A. O H&L White St Grandville.
Robinson, Benjamin (Nellie M.) 2 ch farmer O 40a 1h 1c R3 Cedar Springs Alg 8.
Robinson, Charles (Laura) engineer T Elm St Sparta.
ROBINSON, CLARK (Beatrice) O 80a 3h 5c R2 Cedar Springs Sol 39.
Robinson, Edward (Clara) 3 ch farmer O 20a 2h 4c R4 Sparta Alg 22.
Robinson, Edwin farmer R4 Sparta Alg 22.
Robinson, Elda student bds Cedar Springs.
Robinson, Elias C. (Pearl) 2 ch farmer & minister T 2h 1c R3 Sand Lake Nel 23.
ROBINSON, ERNEST (Olive) 3 ch farming T 3h 2c R2 Sparta Spa 57.
ROBINSON, ESTHER real estate & farming O 520a R2 Cedar Springs Sol 9 Citizens tel.
Robinson, Flossie student bds Cedar Springs.
Robinson, Floyd bookkeeper bds White St Grandville.
Robinson, Frank E. (Grace M.) 2 ch foreman shoe factory T Maple St E Rockford.
Robinson, Geo. 2 ch teamster T Cedar Springs.
Robinson, Geo. M. farmer R10 Grand Rapids Par 42 B tel.
ROBINSON, HANNAH M. general store O H&L R2 Sparta Spa 87 B tel.
Robinson, James M. (Helen P.) farmer O 27a 1h 1c R8 Grand Rapids Wyo 52 Citizens tel.
Robinson, John M. 2 ch farmer O 80a 3h 4c R10 Grand Rapids Par 42 B tel.
Robinson, Lewis E. (Carrie E.) chauffeur O 100a 7h 13c R9 Grand Rapids Gd Rp 2.
ROBINSON, MRS. L. J. R50 Lowell.
Robinson, Martha school teaching R2 Kent City Tyr 67.
Robinson, Milton (Ida) 4 ch laborer T 128 Carrie St Sparta.
ROBINSON, MUNSON (Veta) farmer specialty of sheep O 240a 3h 20c R3 Cedar Springs Sol 42 Citizens tel.
Robinson, Orrin farmer R4 Cedar Springs Alg 22.
Robinson, Roy student R3 Sand Lake Nel 23.
Robinson, Sherman (Catherine) 5 ch farmer O 260a 6h 25c R2 Cedar Springs Sol 40 Citizens tel.
Robinson, Stuart J. farmer R10 Grand Rapids Par 42 B tel.
Robinson, Sylvia student Cedar Springs.
ROBINSON, WARREN (Ida) veterinarian O 43a 1h Edgerton Alg 50.
Robinson, William (Bessie) farming T 1c R4 Sparta Spa 27.
Robison, Luther (Minnie) 2 ch farmer 40a 2h 1c R3 Sand Lake Nel 53.
Rock, James F. (Mary E.) 2 ch steel inspector O 11¾a Edgerton Alg 50.
Rockefellow, John E. (Mary) farming O 200a 8h 35c R4 Alto Cas 71 Citizens tel.
Rodenhouse, Andrew (Fannie) 4 ch farming O 36a 2h 2c R12 Grand Rapids Wal 26 Citizens tel.
Roebuck, Geo. (Jennie) 1 ch ditching & farm work T 1h R4 Lowell Ver 45.
Roelfs, Ralph (Dora) 3 ch farmer O 20a 1h R61 Ross Byron 78 Ind tel.
Roelofs, John farmer R3 Grand Rapids Gd Rp 72 Citizens tel.
Roelofs, John D. (Eva) 10 ch farmer T 70h 17c R3 Grand Rapids Gd Rp 72 Citizens tel.
Roesink, William (Lottie) 1 ch steamfitter O H&L R2 Grand Rapids Wal 46 B tel.
Roesly, Ulrich (Hertha) 3 ch farmer & cigarmaker O 25a 1h 1c R8 Grand Rapids Par 64.
Rogalewski, Frank farmer R2 Sand Lake Nel 6.

Rogalewski, Joseph (Louise) 5 ch farmer O 80a 3h 5c R2 Sand Lake Nel 6.
Rogalewski, Theodore farmer R2 Sand Lake Nel 6.
Rogalewski, Theodore farmer R2 Sand Lake Nel 6.
Roger, Ellis E. (Bennah) 4 ch farm hand T 1c R1 Harvard Oak 29.
Roger, Miss Elsie M. H&L bds First St Lowell.
ROGER, GEORGE D. farmer T R1 Harvard Oak 29.
Rogers, Calvin (Mary) 1 ch drayman O H&L 3h Washington St Lowell Citizens tel.
Rogers, Charles (Amanda) 1 ch farming O 17a 1h 6c R2 Sparta Spa 86.
Rogers, Miss Cora R6 Lowell Low 21.
Rogers, Daniel (Eliza J.) 5 ch ret O H&L Hudson St Lowell.
ROGERS, EMERY H. (Lottie) 3 ch farming O 87a 3h 20c R2 Grand Rapids Apn 113 B tel.
ROGERS, ERWIN M. (Jessie C.) 3 ch farmer O 240a 3h 8c R8 Grand Rapids Wyo 20 Citizens tel.
Rogers, Eugenie farmer O 10a 1h R1 Cedar Springs Nel 107.
Rogers, Frank (Edith) 4 ch laborer T River St Lowell.
Rogers, Ira F. (Grace) 3 ch farming O 80a 4h 15c R2 Grand Rapids Wal 9 B tel.
ROGERS, MRS. JESSIE R1 Grand Rapids.
Rogers, Josh (Julia) 2 ch stone business O H&L R6 Lowell Low 21.
ROGERS, J. H. R57 Caledonia.
Rogers, Lemon (Eliza L.) cement mason & farmer O 3a 1c R2 Lowell Low 27.
Rogers, Leon N. (Mate) 1 ch teamster O H&2Lots W Main St Lowell.
Rogers, Lester H. farmer O 10a 1h R1 Cedar Springs Nel 107.
ROGERS, L. HERBERT (May) 1 ch farming T 2h 7c R3 Alto Cal 75 Citizens tel.
Rogers, Mary O H&L W Division St Sparta.
ROGERS, MATTIE J. farmer R8 Grand Rapids Wyo 20.
Rogers, Milton J. (Ada) 4 ch laborer O H&L 1c First St Lowell.
ROGERS, RALPH E. (Estella) 2 ch farming T 2h 1c R1 Middleville Cal 84 Citizens tel.
ROGERS, SARAH N. farmer O 100a 2h 3c R2 Cedar Springs Sol 40.
ROGERS, THEODORE F. (Clara E. W.) 1 ch farmer O 240a 3h 8c R8 Grand Rapids Wyo 20 Citizens tel.
ROGERS, THOMAS A. (Lulu A.) 3 ch farmer T 2h 13c R1 Grand Rapids Wyo 56.
Rogers, Walter C. (Fannie) 2 ch drayman T 2h Hudson St Lowell Citizens tel.
Rogers, William A. (Lusina) 3 ch clerk O H&L 119 Main St Sparta B tel.
ROGERS, W. E. poultry & egg buyer Lowell. See adv.
Rolf, Mrs. Alva R. 3 ch farmer O 72a 3c R2 Lowell Low 40.
Rolf, Edgar M. laborer Center St Lowell.
Rolf, E. Hayes (Myrtle) 3 ch wood worker O H&L Lowell.
Rolf, Orrin D. laborer O H&L West St Lowell.

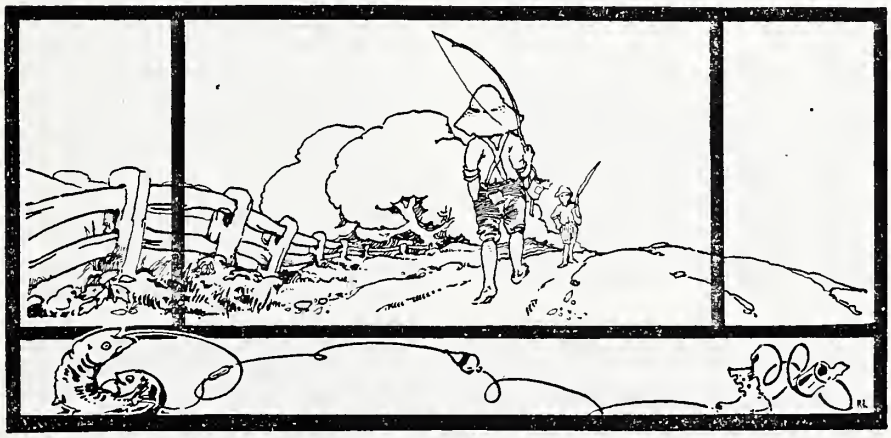

"Goin' Fishin'?"

Rolf, Orson M. (Laura) 4 ch machinist O H&L Center St Lowell.
Rollins, Chas. E. (Bessie) farmer O 40a 2h 6c R4 Ada Low 68.
Rollins, Ellis W. (Mary B.) 3 ch farmer O 67a 4h 17c R2 Lowell Low 59 Citizens tel.
Rollins, Henry 4 ch plumber T Muskegon St Cedar Springs.
ROLLSTON, ROY (Belle) 2 ch laborer O H&L N East St Kent City.
Romeyn, Ira (Jessie) 1 ch laborer T 191 Ottawa St Grandville.
Roobol, Orie (Caroline) 3 ch farmer T 3h 13c R1 Belmont Can 68.
ROOD, ANNIE A. farmer O 80a R1 Belmont Can 74 Citizens tel.
Rood, Burrel (Anna) 2 ch laborer T R1 Casnovia Tyr 58.
ROOD, CLAIR T. farmer O 80a 4h 15c R1 Belmont Can 74 Citizens tel.
ROOD, JOHN H. farmer T 2h 2c R3 Belmont Pln 103.
Roodvoets, Arthur J. (Mary) 4 ch farmer O 9a 2h 6c R3 Grand Rapids Gd Rp 72.
ROOKER, OTIS (Ellen) 2 ch farming O 80a 3h 15c R2 Caledonia Gai 21 B tel.
Rooksby, Arthur farmer T R3 Sand Lake Spen 34 Citizens tel.
ROOKSBY, SMITH (Sarah) 1 ch farmer O 80a 3h R3 Sand Lake Spen 33.
Roomsburg, William (Ida) farmer O 120a 3h 6c R4 Rockford Can Citizens tel.
Roorda, Peter (Martha) 2 ch farmer O 93a 3h 18c R62 Byron Center Byr 35 Ind tel.
ROOSIEN, KLAUS (Martha) 5 ch gardener O 5a 1h 1c R1 Grand Rapids Wyo 15.
ROOSIEN, PETER gardener R1 Grand Rapids Wyo 15.
Roosink, Gerrit J. (Minnie) veterinarian T Dutton Gai 13 Citizens tel.
Root, Davis H. (Mary) 1 ch farming O 80a R3 Sparta Apn 22.
Root, E. farmer O 24a R1 Cedar Springs Nel 105.
Root, Frank C. (Ida) 1 ch farming O 80a 6h 11c RD Caledonia Cal 84 Citizens tel.
ROOT, HERMAN C. (Flossie) farmer O 98a 1h 14c R1 Rockford Crt 75 Citizens tel.
Ropp, David (Anna) farmer T 4h 7c R2 Clarksville Bow 44.
ROSCOE, CARRIE A. farmer R1 Sand Lake Nel 43.
ROSCOE, IVAN F. farmer R1 Sand Lake Nel 43.
ROSCOE, STEPHEN H. (Alice M.) 2 ch farmer O 75a 3h 12c R1 Sand Lake Nel 43.
ROSE, CHARLIE H. (Nora) 8 ch laborer T R2 Alto Bow 79.
Rose, Claude M. farm hand T R4 Rockford Oak 63.
Rose, David 2 ch laborer O H&L 165 Washington St Grandville.
ROSE, DAVID C. (Elizabeth) 3 ch farmer T 2h 4c R11 Grand Rapids Par 9.
Rose, Francis farmer R1 Grandville Wyo 62.
Rose, Frank grocery clerk R4 Sparta Alg 27.
Rose, Rev. Hugh pastor Free Methodist Church T Cedar Springs.
ROSE, JOHN W. R2 Alto Bow 79.
Rose, John W. (Myra A.) 2 ch farmer O 160a 2h 1c R2 Kent City Tyr 44.
Rose, Miss Myrtle O H&L Church St Cedar Springs.
ROSE, PAUL I. (Clara) 3 ch farmer T 3h 6c R3 Rockford Alg 114 Citizens tel.
Rose, Ralph R. farmer O 40a 1h R1 Rockford Crt 51.
Rose, Stewart M. (Cymthia M.) farmer O 130a 4c R4 Rockford Can 14.
Rose, Washington E. (Elveretta M.) 1 ch farmer O 60a 2h 11c R1 Rockford Alg 47.
Rosegrant, Morace (Myrtie) farmer O H&L 1h 2c 243 Division St Sparta.
Rosek, John (Theresa) 8 ch farmer O 40a 2h 2c R2 Sand Lake Sol 20.
Rosek, Martha R1 Sand Lake Sol 20.
ROSEMA, HENRY (Hattie) 3 ch farmer T 2h 13c R2 Byron Center Byr 60.
Rosenberg, B. Frank (Ida) 1 ch farming O 80a 4h 10c R1 Middleville Cal 83 Citizens tel.
Rosenberg, E. C. (Ethel) 2 ch lumber & coal O H&L Alto Bow 10 B & Citizens tel.
Rosenberg, Jacob (Katie) 2 ch ret O Caledonia Citizens tel.
Rosenberg, Merle O H&L Alto Bow 10 B & Citizens tel.
Rosenberger, Mrs. Julia 1 ch farmer R3 Kent City Tyr 36.
Rosendall, Henry (Alice) 8 ch farmer T 2h 2c R4 Grand Rapids Gd Rp 22.
Rosendall, John farmer T 1h R3 Grand Rapids Gd Rp 72.
Rosenquist, John employee tannery bds Bridge St W Rockford.

Rosewarne, Terry F. (Julia) 4 ch station agent T Main St Lowell Citizens tel.

Rosin, Wm. F. (Stella A.) farmer O 80a 2h 7c R2 Alto Bow 91.

Rosington, Besard (Maria) 2 ch farmer T 1c R1 Grandville Wyo 60.

Ross, Archibald (Freda) 5 ch farmer O 80a 3h 10c R3 Alto Bow 30 Citizens tel.

Ross, Duncan J. (Clara) 2 ch farming T 2h 2c R3 Alto Cal 51.

Ross, Duncan R3 Alto Bow 56 Citizens tel.

Ross, Gilbert J. (Gertrude) 3 ch farming O 117a 5h 8c R3 Sparta Pln 40.

Ross, Mrs. Josephine farming O 120a 2h 9c R1 Ross Gai 59.

Ross, Melville R3 Alto Bow 30 Citizens tel.

Ross, William (Matilda) 2 ch farming O 140a 2h 5c R1 Ross Gai 58.

Ross, William (Mary) 5 ch laborer O H&L 2c North St Lowell.

Roth, Carl 10 ch farmer O 120a 4h 12c R6 Lowell Ver 84 & 86 Citizens tel.

Roth, Charles A. (Emma) T 2h 10c R2 Grand Rapids Wal 4.

Roth, Ferdinand farming R2 Grand Rapids Apn 116 B tel.

Roth, Miss Freda E. teacher R6 Lowell Ver 84 & 86.

Roth, Gottfried (Rosie) 1 ch farmer T 6h R1 Lowell Ver 22 Ind tel.

Roth, John F. (Marie) wagon maker T Washington St Lowell.

Roth, Miss Lizzie M. R6 Lowell Ver 84 & 86 Citizens tel.

Roth, Reinhard (Wilhelmina) 1 ch farming O 280a 8h 35c R2 Grand Rapids Apn 116 B tel.

Roth, Miss Rosa L. teacher R6 Lowell Ver 84 & 86 Citizens tel.

Rothentahler, John (Melone) 8 ch farming O 40a 3h 3c R1 Alpine Apn 32.

Rounds, Albert V. farmer O 130a 5h 10c R4 Rockford Crt 85.

Rounds, Chas. (Mary) farmer R1 Sand Lake Sol 25.

Rounds, Claude M. (Jennie) 1 ch wks at cider mill O H&L cor Mark & Union Sts Sparta.

Rounds, Edwin D. 2 ch farmer O 120a 4h 6c R1 Rockford Crt 85 Citizens tel.

Round, Edwin M. farmer O 166a 2h 16c R3 Cedar Springs Sol 55.

Rounds, Fred W. (Dora) 2 ch farmer O 120a 3h 10c R2 Cedar Springs Sol 71.

Rounds, Glen farmer T R1 Rockford Crt 85 Citizens tel.

Rounds, Lora H. farmer part owner 130a 5h 10c R4 Rockford Crt 85.

Rounds, Lute (Bertha) 1 ch farmer O 60a 2h 6c R2 Cedar Springs Sol 72½.

Rounds, L. B. (Dora S.) 1 ch farmer O 40a 2h 2c R2 Cedar Springs Sol 69.

Rounds, L. D. R28 Rockford.

Rounds, Nathan farming O 100a 2h R1 Cedar Springs Spen 80.

Rounds, R. 1h R4 Sparta Alg 2.

Rounds, Sadie H. R4 Rockford Crt 85.

Rouse, Geo. farm hand R2 Lowell Low 37 Citizens tel.

Rouse, Geo. W. manufacturer auto jacks Lowell Citizens tel. See adv.

Roush, Jacob M. (Ellen L.) 7 ch ret farmer O 24a H&L W Main St Lowell.

Roush, Warren D. (Emma) 3 ch clerk O H&L W Main St Lowell.

Rowe, Allen farmer O 20a 1h R2 Cedar Springs Sol 3.

Rowe, A. J. 1 ch farmer O 40a 2h R1 Cedar Springs Nel 113.

Rowe, Harry (La Rena) barber O H&L Main St Cedar Springs.

Rowe, Pearl farmer R1 Cedar Springs Nel 113.

Rowland, A. Earle student R5 Grand Rapids Wal 68.

Rowland, Bert (Nina) 4 ch farmer T 4h 22c R2 Greenville Oak 103 tel.

Rowland, Charles (Ethel) 1 ch farmer T 1h 1c R4 Cedar Springs Crt 9.

Rowland, C. H. (Nellie B.) 2 ch furniture O 40a Main St Casnovia B tel.

Rowland, Donald C. (Ruth) 1 ch farmer T 2h 4c R1 Harvard Oak 34 Citizens tel.

SATISFACTION to all is our motto. Since 1857 every customer has been a satisfied customer. The name, KIMBALL stands out in the world of music as the brightest star —a guide to all who want the best at a reasonable price. Our Phonograph Department is up-to-the-minute. The Kimball and Pathe instruments bring the finest of music into your home at all times.

W. W. KIMBALL CO.

GRAND RAPIDS BRANCH, 74 IONIA AVE., N. W.

Rowland, Elmer J. 1 ch general laborer T Caledonia.

Rowland, Frank S. (Luella) 5 ch farmer T 3h 9c R3 Belding Grtn 39 Citizens tel.

Rowland, Henry (Anna) 3 ch farmer T 3h 6c R2 Alto Bow 73 Citizens tel.

Rowland, Ira (Ida) 1 ch farmer O 120a 2h 6c R4 Cedar Springs Crt 9.

ROWLAND, J. A. (Myrtie) 2 ch farming O 80a 2h 10c R3 Sand Lake Spen 34.

ROWLAND, LIBBIE 1 ch farming O 20a 1h R5 Grand Rapids Wal 68.

Rowland, Platt S. (Alta M.) 2 ch farmer O 150a T 1h 1c R3 Belding Grtn 31 Citizens tel.

Rowland, Ruby B. R3 Sand Lake Spen 34.

Rowland, Ruth J. R3 Sand Lake Spen 34.

Rowland, William A. (Elnora) 3 ch ret O H&3Lots R3 Alto Cal 10.

Rowley, Carrol L. (Eva) farmer O 130a 3h 10c R1 Harvard Oak 35 Citizens tel.

Rowlin, Alton (Mildred) electrical engineer bds R12 Grand Rapids Wal 28 B & Citizens tels.

Rowlin, Elmer farmer O 80a 3h 3c R1 Kent City Tyr 88.

Rozell, Peter (Isabella) 6 ch farmer T 1h 3c R3 Kent City Tyr 69.

Rozema, William (Martha) 2 ch farmer O 67a 2h 5c R3 Grand Rapids Gd Rp 63 Citizens tel.

RUCINSKI, ALEX. (Theodosia) 3 ch farming O 60a 2h 2c R12 Grand Rapids Wal 58 Citizens tel.

RUDY, WILLIAM H. (Bertha E.) dairyman O 87a 2h 35c R9 Grand Rapids Pln 88.

RUEHS, FRED T. (Susan) 2 ch farming O 40a 2h 5c R2 Caledonia Cal 31.

RUEHS, FRED W. (Eliza) 8 ch farming O 100a 5h 22c R2 Caledonia Cal 40 Citizens tel.

Ruehs, Henry, Sr. (Caroline) ret O 1a R2 Caledonia Cal 40.

Ruehs, Henry, Jr. (Helen) 3 ch farming O 115a 4h 20c R2 Caledonia Cal 35 Citizens tel.

RUEHS, WALTER J. (Louise) 2 ch farming T 3h 6c R2 Caledonia Cal 43 Citizens tel.

RUEHS, WILLIAM (Malinda) 1 ch farmer O 80a 5h 4c R3 Caledonia Cal 3 Citizens tel.

RUGG, JOHN A. (Katherine) 3 ch farmer O 30a 1h R9 Grand Rapids Gd Rp 26 Citizens tel.

Rulason, Orley L. (Vera D.) farmer O 41a T 3h 6c R2 Lowell Low 40 Citizens tel.

Rummel, Bernard clerk shoe store R4 Lowell Ver 11.

Rummel, Geo. C. (Mary) 4 ch carpenter T 1h R4 Lowell Ver 11.

Rummel, Miss Mary L. student R4 Lowell Ver 11.

Ruple, Carol student Cedar Springs.

RUPLE, W. G. (Ethel M.) 2 ch farmer T 1h R2 Cedar Springs Sol 34.

RUSCHE, FRANK (Frances) farming O 51a 2h 6c R1 Alpine Apn 55.

RUSCHE, PETER 3 ch ret O 102a R1 Alpine Apn 55 B tel.

RUSCHE, WILLIAM J. (Josephine) 2 ch farming T 2h 3c R1 Alpine Apn 55 B tel.

Ruscoe, George (Minnie) 7 ch farmer O 40a 2h 4c R2 Kent City Tyr 69.

Rusk, Miss Anna farming 1h 4c R3 Alto Cal 48.

Russell, Aaron (Pearl) 2 ch farmer T 1h 1c R3 Kent City Tyr 48.

Russell, Anna telephone operator bds Prospect St Rockford.

RUSSELL, BEATRICE student R3 Cedar Springs Sol 42.

RUSSELL, BYRON H. (Mary) farmer O 86a 1h 7c R3 Cedar Springs Crt 50 Citizens tel.

Russell, James (Alta) 2 ch farmer O 80a 2h 5c R4 Cedar Springs Nel 87.

RUSSELL, REUBEN (Ida) 1 ch farmer O 80a 2h 4c R3 Cedar Springs Sol 42.

Russell, Silas farmer R3 Cedar Springs Crt 50 Citizens tel.

Rust, Mrs. O H&L 113 Ferry St Grandville.

Ruthardt, Earl farming R1 Alpine Apn 31.

RUTHARDT, FRED M. (Emma) farming O 100a 4h 6c R1 Alpine Apn 55 Citizens tel.

Ruthardt, George barber R1 Alpine Apn 31.

Ruthardt, William (Elizabeth) 1 ch farming O 100a 2h 8c R1 Alpine Apn 31.

RUTHERFORD, JOHN W. (Mary A.) 3 ch variety store O store & building T Lowell. See adv.

Rutherford, Lawrence (Isabelle) 4 ch manager canning factory O H&L Hudson St Lowell Citizens tel.

RUTHVEN, EDWIN (Mary A.) 4 ch cashier O 15a 2h R11 Grand Rapids Par 73.

RUTHVEN, JAMES D. messenger in Western Union R11 Grand Rapids Par 73.

RUTHVEN, KATHERINE N school teacher R11 Grand Rapids Par 73.
RUTHVEN, MARGARET A. R11 Grand Rapids Par 73.
RUTHVEN, WALLACE J. florist R11 Grand Rapids Par 73.
Rutkoski, Anthony farmer O 50a 2h R1 Belmont Pln 36.
Ryan, Ed (Lulu) farmer O 4h 10c R2 Sand Lake Nel 37.
Ryan, James S. (Joanna) 4 ch farmer O 200a 3h 14c R3 Sand Lake Nel 55.
Ryan, Thomas (Margauerite) laborer O H&L 48 Centennial Ave Sparta.
Ryan, William J. (May) 3 ch carpenter T R12 Grand Rapids Wal 45.
RYDER, MRS. ANNA 10 ch farmer O 350a 5h 30c R1 Lowell Ver 57.
Ryder, Edward (Maude) 6 ch farmer O 80a 3h 4c R2 Cedar Springs Sol 35.
Ryder, Edwin A. farmer R1 Lowell Ver 57.
Ryder, Frank farmer R1 Lowell Ver 57.
Ryder, Fred farmer R1 Lowell Ver 57.
Ryder, Geo. farmer R1 Lowell Ver 57.
Ryder, Irving (Minnie) 3 ch farming O 75a 2h 10c R1 Sparta Spa 65 B tel.
Ryder, Miss Lena student R1 Lowell Ver 57.
Ryder, Rowland (Phebe J.) farmer O 30a Lowell Ver 76 Citizens tel.
Ryder, Sam farmer R1 Lowell Ver 57.
RYKER, CARL J. R3 Grand Rapids.
Rykert, Mrs. Hannah M. 1 ch farmer O 120a 3h 6c R1 Ada Ada 63.
RYMAN, ARTHUR farmer O 15a 2h R1 Grandville Wyo 75.
RYNBRANDT, JOHN P. R62 Byron Center.
RYNBRANDT, J. A. R57 Caledonia.
RYNO, CHARLES A. (Bessie) 2 ch farming T 3h 10c R1 Ross Gai 78 B & Citizens tels.
Rypens, Henry C. (Blanche) 2 ch farming O 78a 5h 13c R12 Grand Rapids Wal 34 Citizens tel.
Rypma, Alje (Annie) 2 ch farmer O 60a 3h 9c R3 Grand Rapids Par 16.
Rysdorp, James (Anna) 1 ch dentist O 20a 1h 1c R8 Grand Rapids Wyo 28.
SADLER, CARROLL T. farmer T 6h 10c R3 Alto Low 95.
Sadler, Mrs. Sarah O H&L 183 Ottawa St Grandville.
Sagorski, Wm. (Albena) 7 ch farmer O 160a 2h 6c RD Sand Lake Sol 18.
St. Dennis, Hector (Elvira) 2 ch farming O 40a 2h 3c R2 Kent City Tyr 70.
SALADIN, FRED (Alice) 5 ch farmer O 91a 3h 4c R4 Rockford Crt 103.
Salm, Peter (Mayme) 2 ch string butcher O 32a 2h R3 Grand Rapids Par 80 B tel.
Salmon, James V. (Phoebe) 2 ch farmer O 80a 3h 4c R1 Grandville Wyo 62.
Salmon, Vernon (Bessie) 1 ch farmer T 3h 7c R1 Grandville Wyo 62.
Salsbury, Geo. L. 6 ch ret O 80a R1 Alto Bow 51 Citizens tel.
SALSBURY, MISS JOSEPHINE M. farmer & cattle swine & poultry breeding O 95a 4h 12c R1 Alto Bow 51 Citizens tel. See adv.
SALSGIVER, MRS. J. C. R35 Sand Lake.
Salsgiver, Lewis (Anna) 1 ch farmer O 50a 2h 5c R2 Cedar Springs Sol 13.
Salsman, Kitty E. Main St N Rockford.
Salsman, Miss Maud E. Main St N Rockford.
Salsman, W. F. (Emily) 2 ch tailor T Main St N Rockford.
Salter, Albert H. (Edith M.) 1 ch gents' furnishing store T R12 Grand Rapids Wal 34 Citizens tel.
SALTON, HARVEY (Maud) 2 ch farmer O 45a 3h 4c R1 Sand Lake Nel 43.
Salyer, David (Bertie) 3 ch farmer O 53a 4h R1 Harvard Oak 65 Citizens tel.
Salyer, Elizabeth 4 ch farmer O 17a 2h 1c Harvard Oak 4.
Sampson, Mary E. farming O 47a R4 Ada Cas 6.
SANBORN, CHARLES (Carrie) 1 ch farming O 120a 5h 12c R3 Alto Cal 73 Citizens tel.
SANDEL, ARTHUR (Alda M.) 3 ch tanner O 7a 1c R1 Comstock Park Pln 85.
Sanders, Arthur farmer T 1h R1 Lincoln Lake Spen 99.
SANDERS, MRS. MARY A. 9 ch O 20a 1h 3c R1 Lincoln Lake Spen 99.

MR. HELSER, Manager of our Farm Department is a practical farmer, having followed that vocation for twenty-five years in Ohio and Michigan.

And our clients have the benefit of his wide experience and judgment in farm lands and all things pertaining thereto. GRAND RAPIDS, MICHIGAN.

DETOUR-BROWN
REAL ESTATE
INSURANCE
RENTALS
541-543
MICHIGAN
TRUST BLDG.
CITZ. 9293
BELL M. 3900

Sanders, William D. (Elizabeth) farmer O 4a 1c R2 Greenville Oak 114.
SANDISON, HANNAH J. 2 ch O H&L R2 Cedar Springs Sol 45.
Sanford, Elizabeth R12 Grand Rapids Wal 26 B tel.
Sanford, Frank farming O 40a 2h 4c R12 Walker Wal 26 B tel.
Sanford, M. E. lumber, building material & paints O H&L Cedar Springs.
Sans, Johnson A. (Emma A.) merchant O 5a 1c Muskegon St Kent City.
SANSTRA, HARRY (Minnie) 1 ch farmer O 85a 6h 10c R3 Grand Rapids Par 81 Citizens tel.
SARARAS, NOAH (Anna) farmer O 80a R1 Alto Bow 45.
Sarber, Hollis C. (Ida M.) 1 ch physician O H&L Monroe St N Rockford Ind tel.
SARGENT, ALFONSO (Lizzie) 2 ch farming O 77a 5h 9c R1 Berlin Wal 1 B tel.
Sargent, Dexter (Jennie) farm work T R4 Ada Cas 12.
SARGENT, EUGENE (Luella) farming O 77a 5h 9c R1 Berlin Wal 1 B tel.
Sargent, George farming T 2h R1 Ada Cas 14.
Sargent, James F. (Margaret) 1 ch farmer O 80a 2h 7c R3 Lowell Low 23 Citizens tel.
Sargret, Frank O 15a T R6 Lowell Low 9.
SATTERLEE, D. C. (Phoebe) armer O 96a part owner 160a 1h 1c R2 Greenville Oak 22 Citizens tel.
SATTERLEE, HUBERT C. (Anna) 1 ch farmer part owner 160a T 4h 15c R2 Greenville Oak 22 Citizens tel.
SAUERS, MRS. HARRIET E. T Kent St Grandville.
Saunders, Carlton N. (Lottie) 2 ch G R & I employee O H&L Main St N Rockford.
Saunders, Mrs. Ena merchant O H&L Main St Cedar Springs.
Saunders, Frank (Saracenice) 1 ch farmer O 94a 1h 6c R1 Rockford Crt 46 Citizens tel.
Saunders, Theron H. farmer T 2h R1 Rockford Crt 64 Citizens tel.
Sauqer, Fred 2 ch ret farmer O H&L Cedar Springs.
Saur, Miss Agnes clerk Muskegon Ave Kent City.
Saur, A. H. (Hannah) 5 ch merchant O H&L Cor Main St & Muskegon Ave Kent City.
Saur, Burton (Alice) 1 ch farming O 79a 2h 4c R4 Sparta Spa 52 B tel.
Saur, Chas. H. (Nancy) farming O 55a 1h 2c R1 Alpine Apn 9.
SAUR, EDWARD (Jennie) farming T 5h 10c R1 Sparta Spa 32 B tel.
Saur, Elma (Tina) 1 ch farming T 6h 10c R1 Sparta Spa 31 B tel.
Saur, Frank W. (Ida) 2 ch farming O 104a 5h 10c R1 Sparta Spa 32 B tel.
Saur, George (Ethel) 1 ch mail carrier T 1h Clover St Kent City B tel.
SAUR, JOHN W. (Matilda) farming part owner 137a 7h 20c R2 Sparta Spa 64.
Saur, Lawrence farming R1 Sparta Spa 32 B tel.
SAUR, L. D. (Bernice) 2 ch farming T 4h 12c R1 Alpine Apn 45 B tel.
Saur, Mabel R1 Sparta Spa 32 B tel.
Saur, Mary 1 ch farming O 80a R1 Sparta Spa 31 B tel.
SAUR, MINER farming part owner 137a 7h 20c R2 Sparta Spa 64.
Saur, Minnie R1 Sparta Spa 31 B tel.
Saur, Orrin (Edith) 1 ch farming O 45a 2h 4c R1 Kent City Spa 9 B tel.
Saur, R. T. (Ruby) 2 ch farming O 80a 4h 5c R2 Caledonia Gai 26 B tel.
Saus, Lowell clerk bds Muskegon Ave Kent City.
SAWYER, CHARLEY W. (Julia) 1 ch farming O 60a 3h 5c R2 Grand Rapids Apn 114 Citizens tel.
SAWYER, GEORGE (Sarah) farmer T 2h 2c R1 Harvard Oak 37 Citizens tel.
Saxon, John W. 3 ch butcher T Courtland St E Rockford.
Saxon, Miss Nettie Courtland St E Rockford.
Sayers, James (Phenie) farmer O 40a 2h 3c R1 Alpine Pln 43.
Sayles, Clarence M. (Sarah J.) laborer O H&L Washington St Lowell Citizens tel.
Sayles, E. O H&L Division & Avery Sts Lowell.
Sayles, Frank (Elizabeth) ret O H&L 1c Hudson St Lowell.
Scally, Anna R3 Belding Grtn 59.
SCALLY, ANNA R1 Cedar Springs Nel 94.
Scally, Barney farmer O 120a 5h 11c R3 Belding Grtn 59.
SCALLY, JOHN D. (Mary) 3 ch farmer O 80a 2h 3c R1 Cedar Springs Nel 94.

SCALLY, PETER farmer R1 Cedar Springs Nel 94.

SCALLY, VIOLA farmer R1 Cedar Springs Nel 94.

SCALLY, YOO farmer R1 Cedar Springs Nel 94.

Schaakelaar, Geretto (Lyda) 1 ch farmer O 10a 1h 1c R1 Ross Byron 106 Ind tel.

SCHAAP, CORNELIUS (Annie) 3 ch farmer 260a 5h 40c R9 Grand Rapids Pln 103.

SCHAAP, DAVE R3 Grand Rapids.

SCHAAP, HENRY farmer bds R9 Grand Rapids Pln 103.

SCHAAP, JOHANNA bds R9 Grand Rapids Pln 103.

SCHAAP, LEONARD farmer bds R9 Grand Rapids Pln 103.

Schafer, Anna farmer O 80a 5h 5c R1 Comstock Park Pln 47.

SCHAFER, FRED O 80a 5h 5c R1 Comstock Park Pln 47.

SCHAFER, JOSEPH farmer O 80a 5h 5c R1 Comstock Park Pln 47.

SCHAICH, EMMA R8 Grand Rapids Wyo 58.

SCHAICH, FREDA R8 Grand Rapids Wyo 58.

SCHAICH, JOHN (Freda) 7 ch farmer O 40a 3h 3c R8 Grand Rapids Wyo 58 B tel.

SCHAICH, LOUIS farmer R8 Grand Rapids Wyo 58.

SCHAICH, MARTIN farmer R8 Grand Rapids Wyo 58.

SCHALLHORN, RICHARD (Anna) 5 ch farmer O 80a 4h 10c R2 Ada Can 79.

Schantz, Daniel J. (Lilly) 6 ch farming O 52a 3h 12c R1 Caledonia 71 Citizens tel.

SCHANTZ, HERMAN farming O 80a 2h 2c R3 Caledonia Cal 3 Citizens tel.

Schantz, Jacob (Anna Katie) 10 ch farmer O 160a 6h 15c R1 Caledonia Cal 5 Citizens tel.

Schantz, John J. (Anna) 6 ch farming O 80a 4h 12c Caledonia Cal 86 Citizens tel.

Schantz, Theodore (Carrie) farming O 80a 3h 10c R3 Caledonia Cal 3.

Schantz, William F. farming O 50a 2h 2c R3 Caledonia Gai 19 Citizens tel.

Schaub, Ella bds R1 Comstock Park Apn 97.

Schaub, Frank farming O 40a 2h 6c R1 Comstock Park Apn 97.

Kent County Corn.

Scheele, John (Mary) farmer O 40a 1h 2c R1 Grand Rapids Par 56.
Scheele, Madeline R1 Grand Rapids Par 56.
Scheele, Peter M. (Mamie) 3 ch stenographer O 8a 1h R4 Grand Rapids Gd Rp 5.
Scheidel, Carl farming T 6h 15c R2 Sparta Apn 10 B tel.
Scheidel, Charles A. (Lissetie) 1 ch farming O 120a 6h 15c R2 Sparta Apn 10 B tel.
Scheidel, Louis (Alice) 11 ch farming O 120a 6h 17c R1 Comstock Park Apn 90 Citizens tel.
Scheltema, Schelte (Alice) 12 ch farming O 120a 3h 6c R1 Ada Cas 14.
Schenck, J. M. (Dora) farming O 116a 6h 15c R1 Ada Cas 2 Citizens tel.
SCHERRUBLE, GOTTLIEB (Margaret) 1 ch farmer O 5a R8 Grand Rapids Wyo 51 B & Citizens tels.
Schiedel, Henry 12 ch ret O H&L Caledonia.
Schiedel, Sadie R2 Cedar Springs Sol 36.
Schievink, John (Virginia) carpenter T R2 Grand Rapids Wal 41.
SCHIMPERLE, HORACE (Elizabeth) 2 ch farmer O 40a 1h 1c R4 Grand Rapids Gd Rp 5.
SCHINDLER, CHARLES farming R2 Grand Rapids Apn 113 B tel.
Schindler, Clara R2 Sparta Apn 13.
Schindler, Edward farming O 60a 2h 5c R2 Sparta Apn 13.
SCHINDLER, FRED JOSEPH (Emma) 5 ch farming O 110a 3h 11c R1 Comstock Park Apn 69 Citizens tel.
Schindler, Fred W. (Emma) 2 ch farming O 40a 2h 4c R2 Sparta Apn 11 B tel.
Schindler, Joseph (Anna) 3 ch farming O 190a R2 Grand Rapids Apn 115 Citizens tel.
Schindler, Louise F. R2 Sparta Apn 13.
SCHINDLER, MARY farming O 80a 4h 12c R2 Grand Rapids Apn 113 B tel.
SCHINDLER, WM. farming R2 Grand Rapids Apn 113 B tel.
Schmidt, Anthony (Emma) farming O 48a 1h 4c R4 Sparta Spa 20.
Schmidt, Edward G. (Gertrude H.) merchant T cor Bridge & Monroe Sts Rockford.
Schmidt, Miss Elsie A. student R6 Lowell Low 47.
Schmidt, Frank Z. farming R6 Lowell Low 47.
Schmidt, Fred J. (Laura) 8 ch farming O 100a 3h 4c R3 Alto Cal 16.
SCHMIDT, PAUL R1 Sparta.
Schmidt, Rose Vogel 3 ch farming O 69a 3h 7c R1 Alpine Apn 27.
Schmidt, Wm. (Alphretta) 3 ch farmer O 50a 2h 14c R2 Lowell Low 37 Citizens tel.
SCHMIDT, WM. C. (Mary B.) 4 ch farming T 3h 4c R6 Lowell Low 47.
Schmidt, Wm. H. farmer O 40a T R2 Lowell Low 37 Citizens tel.
SCHMIEDICKE, ERNEST J. (Margaret) 3 ch farming O 8a 1h 1c R12 Grand Rapids Wal 33 B tel.
Schneerer, Ezra E. (Nellie) farmer & Holstein breeder O 42a 4h 8c R1 Rockford Crt 117 Citizens tel.
Schneider, Arthur M. farmer T R3 Lowell Low 81 Citizens tel.
SCHNEIDER, JOHN J. R1 Ross.
SCHNEIDER, MARTIN P. (Clarissa) 3 ch farmer & school director O 100a 3h 16c R3 Lowell Low 81 Citizens tel.
Schneider, William student Main St Lowell.
Schneider, Wm. H. clothing salesman R3 Lowell Low 81 Citizens tel.
Schoepp, Fred (Mary) 6 ch farmer O 79a 2h 6c R2 Rockford Can 6 Citizens tel.
SCHEOPP, HERMAN (Bertha) 9 ch farmer O 136a 2h 6c R3 Rockford Can 2.
Schoes, Henry student bds R12 Grand Rapids Wal 44.
Schoes, James (Freida) 1 ch ret O 4a R12 Grand Rapids Wal 44.
Scholtean, James (Ellen) 10 ch farming O 80a 3h 7c R2 Sparta Spa 92 B tel.
Scholtens, Geo. (Anna) 3 ch farmer T 3h 7c R1 Grand Rapids Par 66.
Scholtens, Jacob E. greenhouse gardener O 10a 1h R1 Grand Rapids Wyo 15.
SCHONDELMAYER, COMA (Lillian) 2 ch farming O 120a 3h 15c R1 Middleville Cal 81.
SCHOOLEY, IRVING (Jenuie E.) farming O 40a 2h 5c R3 Alto Cal 73 Citizens tel.
SCHOOLMAKER, ANNA R1 Belmont Pln 57.
SCHOONMAKER, PETER (Eda) 4 ch farmer O 120a 2h 3c R3 Cedar Springs Alg 45.
SCHOUTEN, W. D. Evans.
Schrader, William (Jessie) farming O 80a 3h 10c Alto Cal 51 Citizens tel.
Schram, Frank (Katie) 1 ch farming T 3h 8c R3 Caledonia Gai 16 B tel.

Schram, John 1 ch farming O 80a 3h 5c R1 Ross Gai 61 B tel.
Schripsema, Goets (Mary) 7 ch farmer O 74a 2h 3c R1 Grandville Wyo 44.
Schroder, Charles (Minnie) farming O 40a 4h 4c Caledonia Cal 86 Citizens tel.
SCHRODER, HENRY J. (Vena) 2 ch farming O 130a 4h 14c R2 Caledonia Cal 86 Citizens tel.
SCHRODER, JOHN C. (Maud) 5 ch farming O 40a 4h 11c R2 Caledonia Cal 88 Citizens tel.
Schroder, Lewis F. (Sophia) 10 ch ret 80a 3h 9c Caledonia Cal 86 Citizens tel.
Schroder, William (Jessie) 1 ch threshing Caledonia Citizens tel.
Schubert, Robert C. (Jessie A.) laborer O H&L Kent St Grandville B tel.
SCHULTE, JOE (Mary) farming O 66a 2h 11c R5 Grand Rapids Wal 86.
Schultz, Bill (Maud) 2 ch electrician O H&L 116 Canal St Grandville.
SCHULTZ, CARL F. (Minnie) 6 ch farmer O 120a 8h 19c R3 Caledonia Cal 58 Citizens tel.
SCHULTZ, CLARENCE J. (Florence) farmer R2 Rockford Can 30 Citizens tel.
Schultz, Frederick (Martha) 7 ch farming O 75a 7h 20c R1 Caledonia Gai 47.
SCHULTZ, KARL F. (Hedwig) 4 ch farmer O 51a 2h 3c R2 Lowell Low 31.
SCHULTZ, LEWIS (Alice) 1 ch farming O 80a 5h 18c R2 Caledonia Cal 40.
SCHULTZ, SAMUEL (Emelia) farmer O 120a 3h 15c R2 Rockford Can 30 Citizens tel.
SCHULTZ, STANLEY (Rose C.) 4 ch farmer O 100a 2h 7c R1 Belmont Pln 7.
SCHULTZ, WALTER T. (Bulah E.) farmer & dairyman O 151a 2h 15c R3 Sparta Pln 6.
Schultz, Wilhelm K. student R2 Lowell Low 31.
SCHULTZ, WILLIAM F. (Louise) 5 ch farming O 80a 5h 10c R2 Caledonia Cal 35 Citizens tel.
SCHULTZ, WILLIAM M. (Louisa) 7 ch farming O 140a 5h 20c R2 Caledonia Cal 62.
Schumacher, Karl (Anna P.) 3 ch farming O 40a 2h 7c R2 Rockford Pln 20.
Schutt, John (Alice) 4 ch farming O 60a 2h 5c R1 Ada Cas 49.
Schutte, J. F. (B.) 3 ch farmer O 40a 1h R1 Lincoln Lake Spen 90.
Schutte, J. F., Jr. farmer R1 Lincoln Lake Spen 90.
Schwader, Clarence E. farmer T 2h 1c Alto Low 92 Citizens tel.
Schwader, Miss Crystal M. 2 ch R1 Alto Low 92 Citizens tel.
SCHWADER, FRANK W. (Mary) 2 ch farmer O 100a 3h 8c Alto Low 92 Citizens tel.
Schwander, Wheeler S. (Mercy) farming T 2h 1c R3 Caledonia Cal 42.
SCHWARDER, GEO. G. (Hazel) 2 ch farmer T 4h 7c R3 Lowell Low 79 B tel.
Schwarder, John W. (Ida M.) 3 ch farmer O 40a 1h 4c R3 Lowell Low 86 B tel.
Schwartz, Antone (Anna M.) 2 ch farmer T 3h 7c R1 Byron Center Byr 100.
Schweitzer, Charley (Mable) 1 ch shoemaker O H&L W Main St Kent City.
SCHWEITZER, JOSEPH (Louise) 1 ch farming T 4h 8c R2 Sparta Apn 16.
SCHWEITZER, NICHOLAS (Matilda) 6 ch farming O 80a 4h 12c R1 Comstock Park Apn 103 Citizens tel.
Scline, Peter J. (Anna) 1 ch farmer O 30a 2h 4c R1 Kent City Tyr 50.
Scoop, David farmer T 1c R4 Grand Rapids Gd Rp 38.
SCOTT, ALBERT A. (Hattie) 4 ch lunch room O H&L E Main St Lowell Citizens tel. See adv.
Scott, Edward (Ella) 1 ch farming O 40a 1h 1c R4 Ada Cas 50.
Scott, Edwin T. (M. Mable) 2 ch general store & postmaster T Cannonsburg Can 78 Citizens tel.
Scott, Elmo E. student R3 Alto Low 98 Citizens tel.
SCOTT, HARLEY W. (Ella) 2 ch ret O 73a H&L 4h 12c Dutton Gai 23.
Scott, Harold H. R3 Alto Low 98 Citizens tel.
Scott, Harvey farmer R3 Sparta Alg 68.
Scott, Ida R4 Ada Cas 50.

THE BURGESS JEWELRY CO.
WE INVITE OUR RURAL BROTHERS TO CALL AND TAKE ADVANTAGE OF OUR LIBERAL CREDIT PLAN
WATCHES, DIAMONDS, JEWELRY AND CLOCKS
Citizens Phone, 9493. Bell, M 2788
120 Pearl Street, N. W., Opp. Powers Theatre, GRAND RAPIDS, MICH.

Scott, James Alfonso (Elva) 1 ch farming O 38a 6h 6c R2 Sparta Spa 78.

SCOTT, JAS. O. (Belia) 6 ch farmer O 66a 2h 10c R3 Alto Low 98 Citizens tel.

SCOTT, JOSEPH C. (Mabel) farming T 3h 11c R3 Alto Cal 51 Citizens tel.

Scott, Levi (Anna) 3 ch ret O H&L 1c Caledonia.

Scott, Millard (Caroline) 2 ch ret O H &L Water St Lowell.

Scott, Olive student Cedar Springs.

Scott, Miss Pearl M. E Main St Lowell Low Citizens tel.

Scott, Welcome A. farming R2 Sparta Spa 78.

SCOTT, WILLIAM (Fannie) 2 ch farmer O 80a 5h 24c R3 Rockford Alg 117.

SCOTT, WINFIELD O 80a 5h 24c R3 Rockford Alg 117 Citizens tel.

Scoutten, William D. (Sarah) physician O H&L 1h Evans Citizens tel.

Scoville, Guy (Lizzie) 2 ch brakeman O 1c Spring St Rockford.

Scripsema, George (Anna) carpenter O store 267 State St Grandville.

Scripsema, Jacob (Mary) carpenter O H&L 325 State St Grandville.

Seadorf, Joe (May) 3 ch farmer O 40a 2c R2 Cedar Springs Sol 3.

Seaman, Guy (Olive) farming T 2h R2 Sparta Spa 76.

SEAMAN, HOPE (Belle) 1 ch farming T 10h 15c R1 Sparta Spa 69 B tel.

SEARS, CHAS. F. (Jane E.) 2 ch merchant O H&L Monroe St N Rockford Citizens tel.

Sears, Chas. F., Jr. Monroe St N Rockford.

Sears, Miss Dorothy L. Monroe St N Rockford.

SEARS, FRED A. (Bertha) farmer O 40a T 5h 11c R2 Greenville Oak 107.

Sears, Katherine M. 2 ch T Monroe St N Rockford Citizens tel.

Sears, Leigh E. merchant Monroe St N Rockford Citizens tel.

SEARS, PERCY (Ethel) 2 ch farmer T R3 Alto Cal 48 Citizens tel.

Seaver, E. F. (Gertrude) 1 ch barber T 176 White St Grandville.

Sebunia, Alex. (Mary) O 20a 2h 2c R3 Sparta Alg 101.

Sebunia, Thomas (Mary) 5 ch farmer O 40a 1h 1c R3 Sparta Alg 105.

Secord, Miss Gertrude teacher bds Central Ave Grandville.

Secord, Lee (Mary) laborer O H&L Central Ave Grandville.

Sedgman, U. S. (Lena L.) 2 ch carpenter O H&L Barton Ave Rockford.

Seeley, Ella bds Courtland St Rockford.

Seeley, Floyd (Bessie) 4 ch farmer O 80a 3h 6c R4 Sparta Alg 34.

Seeley, Harry (Minnie) 7 ch farmer T 10h 5c R2 Rockford Can 17 Citizens tel.

Seeley, Howard W. student R2 Lowell Low 67 Citizens tel.

SEELEY, SYLVESTER T. (Ada C.) 4 ch farmer & butcher O 25a 2h 3c R2 Lowell Low 67 Citizens tel.

Seeley, Vernon E. farmer R2 Lowell Low 67 Citizens tel.

Seese, H. W. (Ellen) 3 ch farmer O 40a 2h 5c R2 Alto Bow 87.

SEESE, RAY (Fanny) 1 ch farmer T R1 Alto Bow 49 B tel.

Seese, Thurzie A. farmer R2 Alto Bow 87.

Seibert, Mrs. Nevella 5 ch O H&L Caledonia.

Selleck, Mrs. Ada 1 ch part owner H&L Main St N Rockford.

Selleck, Gladys school teacher bds Main St Rockford.

Sellers, L. McKnight editor Cedar Springs Clipper O H&L Main St Cedar Springs Ind tel.

Semeyn, John (Marie) farming T McCords Cas 73.

Senett, Mrs. Martha 3 ch O 80a Second St Kent City.

SENTZ, JOE (Frances) 1 ch farmer T R3 Lowell Low 55.

SENTZ, STEVE (Katie) 5 ch farmer T 6h R2 Lowell Low 81.

Serens, John (Grace) 4 ch farmer O 10a 2h 1c R1 Ross Byr 106 Ind tel.

Serverse, Jacob (Katherine) 8 ch farmer O 60a 5h 6c R2 Byron Center Byr 73.

SEVEY, CLINTON L. farmer R2 Cedar Springs Sol 26.

SEVEY, LEWIS G. (Allie) 6 ch farmer & supervisor O 80a 4h 7c R2 Cedar Springs Sol 26 Citizens tel.

Sevey, Zoe teacher R2 Cedar Springs Sol 26.

Sexton, Carrie farming O 297a R4 Ada Cas 5 Citizens tel.

Sexton, Myrtle farming O 297a R4 Ada Cas 5 Citizens tel.

Sexton, William (Belle) farming T 2h 5c R4 Ada Cas 5.

Seymore, Rex B. (Joanoh) minister V B Church T 1h R3 Byron Center Byr 28.

Seymour, Frank R3 Sand Lake Spen 36 & 37.

Seymour, Mrs. May 2 ch farmer O 80a 2c R2 Kent City Tyr 31 B tel.
Shackelton, George (Grace) farming O 35a 2h 1c R12 Grand Rapids Wal 34 Citizens tel.
Shafer, Arthur (Rose) 2 ch laborer T Jackson St Lowell.
Shafer, Eva O H&L Jackson St Lowell.
Shafer, L. J. (Julia) ret O H&L Prospect St Rockford Citizens tel.
Shafer, M. A. (M. O.) 1 ch doctor O 36a 1h R11 Grand Rapids Par 9 Citizens tel.
Shafer, Wilmarth T. (Viola) 2 ch supt county infirmary RD Grand Rapids Par 8 B & Citizens tels.
SHAFFEE, ELMER L. (Nora) farmer T 4h 12c R2 Alto Bow 91 B tel.
Shaffee, Freida L. farmer R1 Alto Bow 37 B tel.
Shaffee, James W. single farmer R1 Alto Bow 37 B tel.
SHAFFEE, NOAH (Mary) 7 ch farmer O 80a 3h 8c R1 Alto Bow 37 B tel.
SHANER, SEBASTIAN (Amelia) 1 ch farmer O 160a 5h 17c R1 Rockford Crt 77 Citizens tel.
Shangles, Eugene L. (Harriet) finisher in factory Sparta.
Shangles, Matilda O Railroad St Sparta.
Shank, Dallas (Hannah) farmer O 60a 2h 3c R1 Cedar Springs Nel 80 Citizens tel.
SHANK, GUY T. (Lillian) garage Main St Rockford Citizens tel. See adv.
Sharer, Mrs. Geo. 2 ch O H&L Main St Cedar Springs Ind tel.
Sharp, H. C. (Ella S.) 3 ch veterinarian T Grove St Sparta B tel.
Sharp, Wyman farming T R1 Kent City Sparta 4.
SHARPE, ARTHUR farming O 40a R2 Grand Rapids Wal 96.
Sharphorn, Herman (Suzan) 3 ch factory laborer T Centennial St Sparta.
Sharpstun, Mrs. clerk bds 260 State St Grandville.
Sharpstun, Charles porter bds Grandville.
SHATTUCK, F. C. banker Main St Sand Lake. See adv.
Shattuck, Myrine (Hattie) 12 ch laborer O H&L Grove St Sparta.
Shattuck, Otis (Marie) 5 ch laborer & mason T Grove St Sparta.
Shattuck, Vern auto livery O H&L Oak St Cedar Springs.
Shaw, Arthur (Lottie) ret O River St Rockford.
Shaw, Arthur B. farming R5 Grand Rapids Wal 87.
Shaw, Chas. J. (Melissa E.) 2 ch farmer O 40a 2h 3c R3 Cedar Springs Sol 76.
SHAW, CLYDE E. farmer O 40a 2h 3c R3 Cedar Springs Sol 76.
Shaw, Corydon (Julia) farming O 8a 5h 5c R1 Sparta Spa 15 B tel.
Shaw, C. H. 2 ch feed mill O H&L Muskegon St Cedar Springs.
Shaw, Edmund E. 2 ch farming O 80a 3h R5 Grand Rapids Wal 87.
Shaw, Eli (Julia A.) 1 ch farmer O 20a 1h 1c R2 Cedar Springs Sol 45.
Shaw, George E. farming R5 Grand Rapids Wal 87.
Shaw, Harry D. assistant miller Muskegon St Cedar Springs.
Shaw, Hiram (Ethel) 2 ch farmer O 20a 2h 2c R2 Kent City Tyr 82.
Shaw, John farmer T R4 Lowell Low 17.
Shaw, Nelson A. (Jessie) farmer O H&L 17 Washington St Sparta B tel.
Shaw, Phillip A. (Myra) farmer O 163a 4h 15c R2 Greenville Oak 44 Citizens tel.
Shaw, Victoria M. student Muskegon St Cedar Springs.
Shaw, Willard (Clara) 2 ch carpenter O 2a R12 Grand Rapids Wal 95.
SHAWL, SEDRICK (Ruth) 1 ch farmer T R4 Rockford Can 19 Citizens tel.
Shear, David O. (Elmira) ret O H&L Water St Lowell Citizens tel.
Shear, Jasper (Della E.) 2 ch fruit & dairyman O 80a 5h 17c R4 Grand Rapids Gd Rp 17 Citizens tel.
Shear, Jasepr (Della E.) 2 ch fruit farmer O 20a 2h 2c R9 Grand Rapids Gd Rp 25 Citizens tel.
Shedd, Margaret 1 ch farmer O 120a R3 Cedar Springs Sol 79.

Malek School of Music
A STANDARD SCHOOL OF MUSICAL INSTRUCTION
Offering exceptional advantages. Complete courses in Piano, Voice, Violin, Theory, Organ, Dramatic Art, Languages. Catalog on application.
254 East Fulton St., GRAND RAPIDS, MICH.

Sheehan, Tim farming O 80a 4h R1 Ada Cas 61.
Sheets, Henry E. (Alice J.) O H&L cor Courtland & Fremont Sts Rockford Citizens tel.
Sheffer, Joel C. (Olive) farmer O 52⅓a 1h 6c R3 Cedar Springs Sol 58 Citizens tel.
SHEICHER, SAMUEL J. farmer O 80a R2 Alto Bow 91 B tel.
Sheldon, Clarence (May) 1 ch farmer O 10a 2c R3 Sand Lake Nel 23.
Sheldon, Curley 3 ch laborer O H&L Cedar Springs.
Sheldon, Frank laborer Cedar Springs.
Sheldon, George (Mary I.) 2 ch farmer O 80a 2h 11c R4 Greenville Oak 45 Citizens tel.
Sheldon, L. E. (Hope) 1 ch factory hand T Prospect St Rockford.
SHELDON, SUEL A., SR. (Eleanor) 1 ch farming O 100a 5h 7c R12 Grand Rapids Wal 54 B tel.
SHELDON, SUEL A., JR. student R12 Grand Rapids Wal 54 B tel.
Shenor, Charles E. (Anna B.) 1 ch farmer O 144a 3h 4c R9 Grand Rapids Pln 89 Citizens tel.
Shepard, Chas. E. (Rachel) 6 ch farmer O 10a R2 Lowell Low 27.
Shepard, Clare (Gladys) 2 ch farmer O 40a 3h 2c R6 Lowell Ada 47.
SHEPARD, GILES (Mary A.) 1 ch farming O 80a 1h 5c Caledonia Cal 87 Citizens tel.
Shepard, Harry M. (Eliza) farming T 3h 4c R12 Grand Rapids Wal 26.
SHEPARD, HERBERT (Bertha) 5 ch Street R R Co O 5a R2 Grand Rapids Wal 43 Citizens tel.
Shepard, Warren (Maria) 5 ch farmer O 100a 2h R6 Lowell Low 7.
Shepard, William H. (Sarah) 4 ch stainer & filler O H&L 210 Main St Sparta.
Shepherd, Dorothy student R4 Ada Cas 71.
Shepherd, Gladys student R4 Ada Cas 71.
SHERINGTON, ALEXANDER (Mary) 7 ch farming O 40a 3h 6c R3 Caledonia Gai 28.
SHERINGTON, ROBERT J. (Mattie) 3 ch farming O 80a 2h 9c R3 Alto Cal 27.
SHERK, M. S. R58 Caledonia.
Sherk, Noah (Ellen) 3 ch farming O 8a Caledonia Citizens tel.
Sherk, Oscar A. (Nettie) 1 ch farming O 40a 3h 10c R1 Middleville Cal 83 Citizens tel.
SHERK, RALPH (Belle) railway mail clerk O H&L Caledonia.
Sherman, Burton S. (Iva) 2 ch farming O 73a 2h 2c R3 Alto Cal 23.
Sherman, Fannie dressmaker R1 Grand Rapids Wyo 57.
Sherman, Fayette (Jennie M.) 1 ch farmer O 35a 2h 3c R6 Lowell Low 24.
SHERMAN, GRANT HENRY (Flossie) 1 ch section man G T Ry T R2 Lowell Low 26.
Sherman, Isaac (Sadie) 2 ch farmer O 40a 2h 3c R1 Grand Rapids Wyo 57.
SHERMAN, ISAAC (Henrietta) 1 ch farming T 2h 6c R2 Grand Rapids Wal 21.
Sherman, James H. 1 ch O H&L Main St Kent City B tel.
Sherman, James R3 Alto Bow 30 Citizens tel.
Sherman, Leroy A. farming T R3 Lowell Low 50.
SHERMAN, MRS. MARIE E. 1 ch farmer O 40a 2h 4c R3 Lowell Low 50.
SHERMAN, RAY E. (Lizzie) 1 ch farmer O 148a 6h 10c R3 Lowell Low 53.
Sherman, Thomas (Ordelia) 2 ch farmer O 77a 3h 2c R3 Alto Bow 30 Citizens tel.
SHERRARD, MRS. JANE (wid Frank J.) ret farmer O 113a 2h 5c R4 Lowell Ver 45 Citizens tel.
SHERRARD, WILLIAM H. (Ettie E.) 1 ch farmer O 80a 4h 11c R1 Harvard Oak 34 Citizens tel.
Sherwin, Clayton (Gertie) 4 ch farmer O 40a 2h 7c R3 Cedar Springs Sol 62.
Sherwood, Frank farmer O 10a R1 Comstock Park Pln 78.
Sherwood, Geo. R. (Hattie E.) blacksmith T Bridge St Rockford.
Sherwood, Ralph (Della) 2 ch mechanic T Main St Lowell.
SHICK, ALLEN F. (Ida) 3 ch farmer O 38a 3h 6c R1 Sand Lake Sol 19.
Shick, Elmira farmer O 60a 1h 2c R1 Sand Lake Sol 19.
SHIELDS, HORACE D. R3 Grand Rapids.
Shields, Thomas F. (Ella B.) 5 ch saloon O 80a H&L Main St Lowell Citizens tel.
SHIER, EPHRIAM (Estella) 1 ch blacksmith O H&L & blacksmith shop 4h 6c Cannonsburg Can 76.
Shier, Sarah A. 2 ch farmer O 30a 1h 21c R4 Grand Rapids Gd Rp 35.
SHILLINGER, G. W. R3 Grand Rapids.
SHILTON, ARTHUR (Eliza) 1 ch farming O 90a 2h 2c R1 Ada Cas 14.
SHILTON, ETHEL R1 Ada Cas 14.

SHIMEL, JACOB J. farmer T 1h 3c R3 Cedar Springs Sol 93.
Shimmel, Herman (Elizabeth) 2 ch farming O 80a 3h 5c R1 Ada Cas 65.
Shine, Thomas farming O 30a 2h 5c R1 Ross Gai 58.
SHINE, TIMOTHY farmer T R2 Ada Can 80.
Shipley, Thomas E. (Lavina) cabinet maker T 1h R1 Comstock Park Wal 15.
Shippell, Levi (Louise C.) 4 ch machinist T R3 Grand Rapids Gd Rp 51 B tel.
Shisler, John W. farmer O 40a Caledonia Cal 86 Citizens tel.
SHISLER, MELVIN R. (Libbie A.) 4 ch farming O 77a 4h 14c R2 Caledonia Cal 69 Citizens tel.
Shivel, R. M. lawyer Washington St Lowell Citizens tel.
Shoemaker, Leonard (Nellie) 3 ch farmer O 80a 3h 2c R1 Grandville Wyo 63 B tel.
Shoemaker, Reuben (Hattie) 2 ch farmer O 120a 7h 15c R1 Ross Byr 90.
Shoemaker, Rudolph I. (Henrietta) 4 ch farmer O 80a 4h 23c RD Grandville Wyo 61.
Shoemaker, Robt. (Nellie) 2 ch farmer T 4h 20c R1 Grandville Wyo 60.
SHOOK, ALFORD E. hotel & mfrs cement bricks & blocks Sparta B & Citizens tels. See adv.
SHOOK, CLARENCE (Edna) 6 ch farming O 25a 1h 4c R2 Caledonia Cal 39 Citizens tel.
SHOOK, HARVEY K. (Veva) 1 ch farming T 2h 3c R3 Caledonia Cal 44.
Shook, Isaiah (Victorine) 6 ch farming O 30a 3h 5c Caledonia Cal 84 Citizens tel.
Shorts, F. H. (J. A.) 1 ch physician O H&L N Main St Kent City B tel.
Shottafer, G. A. 1 ch traveling man T Bridge St Rockford Citizens tel.
SHOTWELL, B. F. (Alice) farmer O 80a 1h 14c R2 Cedar Springs Sol 6.
Shotwell, Clare (Velma) 3 ch farmer O 60a 4h 8c R1 Rockford Crt 77.
SHOTWELL, EVERETT (Calla) 1 ch farmer T 2h 5c R4 Rockford Oak 69.
SHOTWELL, FLORENCE R2 Cedar Springs Sol 6.
SHOTWELL, GERALD farmer R2 Cedar Springs Sol 6.
Shotwell, Smith (Delia) farmer O 40a R1 Rockford Crt 77.
SHOTWELL, S. D. (Mary) 1 ch farmer O 120a 3h R4 Rockford Crt 107 Citizens tel.
SHRADER, CHAS. (Katherine) 8 ch farmer O 1a Sand Lake Nel 12.
Shriner, Noah (Alice) 3 ch farmer T 4h 10c R2 Alto Bow 91 B tel.
Shriner, Wealthy E. farmer R2 Alto Bow 91 B tel.
SHUCK, GUY R62 Byron Center.
Shuh, Oliver (Frances) 3 ch farmer T R3 Cedar Springs Alg 7.
Shuman, Arthur (Clare) 1 ch farming O 24a 2h 3c R4 Sparta Spa 28.
Shuter, Fred A. (Florence) 2 ch tinsmith T High St Lowell.
Shuter, Harry (Anna) 1 ch clothier Johnson St Lowell Citizens tel.
SICKELS, CLAUD H. (Daisy C.) 5 ch farming O 10a 1h 1c R2 Grand Rapids Wal 17.
SIDE, R. J. (Mary) 1 ch merchant O 80a H&L 1h Main St Kent City.
SIEGEL, FRANK (Catherine) 5 ch farmer O 60a 2h 4c R2 Cedar Springs Sol 32.
Siehling, Louis (Louisa) 2 ch farming O 80a 3h 9c R1 Conklin Apn 38 B tel.
Siersema, Dick school teacher R8 Grand Rapids Wyo 14.
Siersema, Gertrude farmer R8 Grand Rapids Wyo 14.
Siersema, Ite (Dora) 5 ch gardener O 10a 1h R8 Grand Rapids Wyo 14.
Siersema, John gardener R8 Grand Rapids Wyo 14.

Holsteins are Always Popular.

SIETSEMA, PETER (Tressa) 3 ch gas co employee O 10a 1h 2c R1 Grand Rapids Wyo 25 B tel.
Sikkema, John (Lena) 9 ch farming O 70a 3h 12c R11 Grand Rapids Par 29.
Sikkema, Maud R11 Grand Rapids Par 29.
Sikkema, Nellie R11 Grand Rapids Par 29.
Silcox, Adah Mae student R2 Alto Bow 80.
SILCOX, CLAUDE farmer R1 Alto Bow 8 Citizens tel.
Silcox, Glen (Edna) 3 ch farmer T R2 Alto Bow 79.
Silcox, Isaac J. (L. C. Mae) 1 ch farmer O 53a 3h 5c R2 Alto Bow 80.
Silcox, Margaret farmer O 80a 3h 14c R2 Alto Bow 83.
SILCOX, WORTHAY M. (Della) 2 ch farmer O 194a 7h 20c R1 Alto Bow 8 Citizens tel.
Sillawae, George (Nellie) 4 ch hardware clerk T Ada Ada 76.
Sillaway, William H. (Altie) farming O 15a 1h R4 Ada Cas 17.
Sills, Leroy (Josie) 4 ch farmer O 40a 2h 1c R3 Cedar Springs Sol 91.
Silva, Joseph (May) 1 ch farmer O 14a 1h 7c R4 Grand Rapids Gd Rp 24 Citizens tel.
Silvernail, Clyde (Cora B.) soldier T Rockford Pln 17.
SILVERNAIL, LEON (May) engineer Childsdale Pln 16.
Silvia, Edward farmer O estate 70a 3h 2c R4 Grand Rapids Gd Rp 24.
Silvius, John (Betty) 1 ch farmer T 1h 1c R1 Grand Rapids Wyo 87.
SIMCOE, WM. W. R36 Sand Lake.
Simerink, Henry (Nellie) 1 ch farmer & twp supervisor O 20a 1h 4c R11 Grand Rapids Par 29 B tel.
Simerink, John R. (Henrietta) 6 ch O 80a 2h 8c R11 Grand Rapids Par 27.
Simmon, Peter (Gertrude) 1 ch farmer O 80a 3h 10c R1 Byron Center Byr 64 Ind tel.
Simmons, Charles (Cora) farmer O 80a 1h 8c R2 Cedar Springs Sol 69.
Simmons, D. Clinton ret farmer O H&L Maple St E Rockford.
SIMMONS, EDWIN W. (Charlotte A.) 1 ch farmer O 120a 2h R1 Gowen Spen 65.
Simmons, Forest O. farmer R3 Rockford Alg 79 Citizens tel.
Simmons, Fred A. (Nina P.) 3 ch farmer & New Hampshire sheep O 240a 4h 12c R3 Rockford Alg 79 Citizens tel.
SIMMONS, GEORGE W. (Lydia) farmer O 60a 3h 10c R12 Grand Rapids Wal 28 Citizens tel.
SIMMONS, GEORGE W. 1 ch farmer O 10a 1h 1c R3 Grand Rapids Gd Rp 50.
Simmons, Henry (Christine) farming O 204a 5h 21c R1 Middleville Cal 85.
Simmons, Julia dressmaker O H&L 240 Nash St Sparta.
Simmons, Mrs. Lany O H&L Nash St Sparta.
SIMMONS, ORRIN O. farming R12 Grand Rapids Wal 28 Citizens tel.
Simmons, William (Mary) 3 ch farmer O 212a 4h 10c R1 Sand Lake Sol 15.
SIMON, NICHOLAS R63 Byron Center.
SIMONS, ADELIA farming O 45a 3h 6c R2 Sparta Spa 70.
Simons, Glenn, Jr. student R4 Sparta Spa 27.
Simons, Glenn P. (Olive L.) 1 ch farming O 110a 2h 14c R4 Sparta Spa 27.
Simons, Herbert (Apolania) 5 ch farmer T 3h 5c R1 Comstock Park Wal 15 Citizens tel.
SIMONS, J. C. (Hattie) 3 ch farming O 100a 4h 23c R2 Sparta Spa 63 B tel.
Simons, Mary O Carrie St Sparta Spa.
SIMONS, PAUL farming part owner 120a 4h 9c R2 Sparta Spa 70.
SIMONS, RICHARD A. (Zella) 1 ch farming part owner 120a 4h 9c R2 Sparta Spa 70.
Simpson, Geo. E. (Lydia) 4 ch farmer O 80a 1h 21c R2 Alto Bow 74.
SIMPSON, JAS. R2 Sand Lake.
Simpson, Oliver E. (Clara) 2 ch farmer O 200a 6h 20c R4 Ada Low 2 Citizens tel.
Sinclair, Albert E. (Josephine) carpenter O H&L 2h 1c W Water St Lowell.
Sinclair, Earl (Belle) 4 ch farming O 80a 3h 16c R1 Ada Cas 15 Citizens tel.
Sinclair, George (Ida) farming O 40a 4h 2c R4 Ada Cas 41.
Sinclair, Hiram D. 3 ch farmer T 2h R2 Lowell Low 30.
Sinclair, Hosea B. (Rachel C.) 1 ch farming O 40a 1h 3c R2 Caledonia Gai 45 B tel.
Sinclair, Irma R1 Ada Cas 15 Citizens tel.
Sinclair, Julia O H&L 179 Franklin St Grandville.
Sinclair, Miss Mary teacher R1 Alto Bow 10.

SINCLAIR, MERT (Myrtle) 2 ch contractor O 1a 1h R1 Alto Bow 62 Citizens tel.

Sinclair, Peter 2 ch carpenter O H&L R1 Alto Bow 10.

Sinclair, Verner farming R4 Ada Cas 41.

Sinclair, Verner tree budder & farmer R2 Lowell Low 30.

SINES, JOHN W. (Emma M.) 2 ch poultry white leghorns O 20a 3c Rockford Alg 90.

SIPPLE, CARLTON farmer R3 Sand Lake Nel 57.

Sipple, Charles (Mary) 5 ch farmer O 89a 4h 4c R4 Cedar Springs Crt 14 Citizens tel.

SIPPLE, CLAIR farmer R3 Sand Lake Nel 57.

SIPPLE, FRANK (Mary Ellen) 3 ch farmer O 120a 8h 8c R3 Sand Lake Nel 53 Citizens tel.

Sipple, Fred (Nettie) 1 ch farmer O 40a 5h 8c R1 Cedar Springs Nel 62 Citizens tel.

SIPPLE, GEORGE (Hannah) 1 ch farmer O 40a 3h 2c R4 Cedar Springs Crt 15.

Sipple, Gus (Anna) farmer O 80a 2h 2c R4 Cedar Springs Crt 12.

SIPPLE, HENRY (Anna) 3 ch farmer O 40a 2h 2c R1 Sand Lake Nel 54.

SIPPLE, JOHN (Florence M.) 6 ch farmer O 200a 19h 5c R3 Sand Lake Nel 57 Citizens tel.

SIPPLE, JOHN (Ida M.) 1 ch farmer O 123a 3h 9c R1 Rockford Crt 67 Citizens tel.

SIPPLE, LYLE farmer R3 Sand Lake Nel 57.

SIPPLE, RAYMOND farmer R3 Sand Lake Nel 57.

SIPPLE, ROY farmer R3 Sand Lake Nel 53 Citizens tel.

Sipple, William L. (Lottie) 2 ch farmer O 80a 4h 15c R1 Sand Lake Nel 58 Citizens tel.

Sipples, Byrnina student bds Church St Cedar Springs.

Sissem, Frank (Nettie) 2 ch night watchman O H&L River St Lowell.

Sissem, Harold (Ethel) laborer O H&L River St Lowell.

Sisson, Chas 10 ch laborer T 3c R1 Lincoln Lake Spen 96.

Sisson, Myron 6 ch farmer O 40a 2h 1c R2 Sand Lake Nel 5.

Sisson, Orlando (Catherine) carpenter O H&L R1 Belmont Pln 67.

SISSON, MRS. TRYPHENA 9 ch farmer O 6a 2c R1 Ada Ada 76 Citizens tel.

Sjogren, Charles E. (Anna L.) 5 ch farmer O 35a 2h 2c R3 Rockford Alg 75.

Sjogren, Elmer O. B. shoemaker R3 Rockford Alg 75.

Skelding, Samuel J. (Adelaide S.) farmer O 160a 4h 16c R1 Lowell Ver 62 & 63 Citizens tel.

Skeldon, Fred (Grace) 3 ch farmer T 4h 3c Lowell Ver 4.

Skellenger, Chas. W. merchant Courtland St E Rockford.

Skellenger, Mrs. Samantha J. 1 ch Courtland St E Rockford.

Skidmore, Mrs. Fidelia P. (wid D. M.) 2 ch ret R1 Alto Bow Citizens tel.

SKIDMORE, GEO. W. (Maude V.) farmer O 50a 2h R1 Alto Bow 10 Citizens tel.

SKIDMORE, LEE S. R54 Alto.

SKILLEN, JESSE (Ann) 3 ch farmer O 80a 5h 10c R2 Greenville Oak 99 Citizens tel.

Skinner, E. C. (Lillie) 1 ch farmer O 150a 5h 12c R3 Rockford Alg 82.

Skinner, Frank (Gertrude) 1 ch laborer O 1c Division St Rockford.

Skinner, Frank H. (Gertrude) farmer O 1c R3 Rockford Alg 117.

Skinner Guy R3 Rockford Alg 82.

SKINNER, HENRY (Florence) 2 ch farmer O 40a 3h 8c R1 Lincoln Lake Spen 63 Citizens tel.

SKINNER, JAMES A. drugs & general store O Cedar Springs Citizens tel.

SKINNER, J. H. (Belle) manager Blythe stock farm O 360a R1 Belmont Pln 64.

Skinner, Mary farmer O 40a 1c R2 Cedar Springs Sol 28.

Skinner, W. P. 3 ch ret post master real estate O H&L Cedar Springs.

THE CARS WITH THE PEP
QUALITY CARS
at Popular Prices
Grand Rapids Overland Co.
WESTERN MICHIGAN DISTRIBUTORS
Grand Rapids Michigan
Overland CARS
Willys KNIGHT

Skurka, Roman (Helen) 4 ch farming O 8a 1h 4c R1 Alpine Apn 27.
Skutt, Frank (Mary) 2 ch farmer & thresher O 25a 1h R1 Lincoln Lake Spen 100.
Slack, John (Jennie) farming 22a 1h 1c R4 Sparta Spa 28.
Slagal, Charles (Dell) 2 ch farming O 10a 2h 3c R1 Alpine Apn 64.
SLAMMA, FREDERICK (Sophia) farmer O 150a 2h 9c R2 Lowell Low 60 & 62.
Slater, Alfred (Isabelle) 8 ch farmer O 80a 3h 11c R10 Grand Rapids Par 43.
Slater, Edward (Addie D.) farmer O 40a 4c R4 Grand Rapids Gd Rp 35 Citizens tel.
Slater, Glenn (Minnie) 3 ch farmer O 120a 3h 5c R10 Grand Rapids Par 43.
Slater, Goldie E. soldier R10 Grand Rapids Par 43.
Slater, Henry (Alice) 2 ch laborer Alto Bow 10.
Slater, John (Ella) 2 ch farmer O 84a 6h 3c R11 Grand Rapids Par 25.
Slater, Lee farmer R10 Grand Rapids Par 43.
Slater, Leon B. student R1 Ada Cas 19.
Slater, Richard J. (Ellen B.) 2 ch farming O 150a 4h 7c R1 Ada Cas 19.
Slater, Thomas (Jennie M.) farming R11 Grand Rapids Par 31.
Slater, William farmer R10 Grand Rapids Par 43.
SLAUGHTER, ABRAHAM farmer O 20a R2 Greenville Oak 51.
SLAUGHTER, WILLIAM H. (Mary E.) farmer O 40a 2h 1c R2 Greenville Oak 50.
SLAWSON, GEORGE (Inez) 3 ch farmer T 4c R4 Rockford Oak 72.
SLAYTON, ALBERT (Nettie) 2 ch farmer O 140a 6h 10c R3 Belding Grtn 41 Citizens tel.
Slayton, Austin W. (Marcelle) 2 ch farmer O 140a 12h 10c R1 Smyrna Grtn 63 Citizens tel.
Slayton, Henry P. (Estelle) 3 ch farmer O 180a 8h 19c R3 Belding Grtn 63 Citizens tel.
Sleesman, Emery C. (Minnie) 3 ch section hand T Alpine Apn 61.
Sleesman, Isaac F. (Amelia) 1 ch coal dealer O H&L 3h 2c Alpine Apn 61.
Sleno, Isreal (Elizabeth) 1 ch blacksmith T R2 Greenville Oak 80.
SLINGERLAND, LOUIS (Mae) 1 ch farmer T 2h 8c R4 Rockford Oak 70 Citizens tel.
SLOB, JOHN (Flora) 3 ch gardener O 5a 1h R1 Grand Rapids Wyo 15.
SLOOT, AUGUST (Minnie) 3 ch car repair man O 2H&2Lots R8 Grand Rapids Wyo 93.
Slot, Roy T 5h 10c R1 Grand Rapids Par 54.
Slot, Wm. farmer T 5h 10c R1 Grand Rapids Par 54.
Slults, Mary E. O H&L R2 Greenville Oak 50.
Sluyter, John G. B. Jr. (Nellie M.) 1 ch egg candler O 5a R9 Grand Rapids Gd Rp 66.
SLUYTER, MAURICE (Mattie R.) 3 ch grocer O 15a 1h R8 Grand Rapids Par 60 B tel.
Slyhuis, John farming O 40a 2h 2c R5 Grand Rapids Wal 88.
Smalley, John E. (Rhoda) 3 ch wood carver O 2a 2h 1c R4 Grand Rapids Gd Rp 5.
Smathen, Charles (Frances) farmer O 92a R2 Cedar Springs Sol 27 Citizens tel.
Smathen, Lewis (Grace) 2 ch farmer O 43a 5h 14c R2 Cedar Springs Sol 26.
SMELKER, ORVIN R. (Anna E.) 1 ch farmer O 160a 6h 20c R2 Alto Bow 74 Citizens tel.
Smilde, Abe (Margaret) ret O 1a 1c R10 Grand Rapids Par 75.
Smilde, Ralph A. (Bessie) farmer O 120a 3h 16c R4 Cedar Springs Nel 111.
Smilgius, Joseph (Mary C.) 1 ch farmer O 140a 4h 12c R6 Lowell Low 13.
Smith, Adolphus (Melba) blacksmith T Clover St Kent City.
Smith, Alba (Alice) ret O H&L Central Ave Grandville.
Smith, Albert M. (Jennie) farmer O 40a 3h R1 Rockford Crt 52.
SMITH, ALEXANDER (Hannah) farmer T R4 Cedar Springs Crt 39.
Smith, Allen (Jennie) farming O 80a R1 Harvard Spen 108.
Smith, Mrs. Andrus 1 ch milliner O store Main St Cedar Springs.
Smith, Mrs. Augie 1 ch T Monroe St Rockford.
Smith, Ashland F. (Anna) roofer O H&L R2 Grand Rapids Wal 19.
Smith, Betsey H. 1 ch R2 Cedar Springs Sol 36.
Smith, Byron F. (Mary B.) farmer O 80a 3c R1 Rockford Crt 76 Citizens tel.

Smith, Carl clerk Main St Cedar Springs.
SMITH, CARROL C. (Vannie) farming O 80a 2h 5c R2 Grand Rapids Apn 85 B tel.
Smith, Cassius O. (Alta) 2 ch farmer O 120a 2h 14c R1 Ada Ada 67 Citizens tel.
Smith, Cecil student R3 Cedar Springs Sol 42.
Smith, Chas. (Florence E.) 3 ch farmer O 400a 5h 24c R1 Grand Rapids Par 54 B tel.
Smith, Chas. K. (Emma) ret O 10a 1h R4 Cedar Springs Sol 95.
Smith, Chas. L. (Clara) 1 ch lumber man O 70a 4h Belmont Pln 51.
Smith, Charles M. (Lula B.) farmer T 2h R2 Greenville Oak 89.
Smith, Clarence (Maude) 3 ch laborer O H&L Broad St Casnovia.
SMITH, CLARENCE student bds R5 Grand Rapids Wal 68 B tel.
SMITH, CLARENCE O 80a 2h 4c R3 Rockford Alg 98.
Smith, Claude O. farmer T R2 Greenville Oak 89.
SMITH, CORDON (Maud) 6 ch farmer hay & grain dealer O 119a 3h 7c Sand Lake Nel 35 Citizens tel.
Smith, Curtis (Bettie) 1 ch farming O 120a 2h 2c R1 Sparta Spa 31.
Smith, C. W. (Laura E.) 3 ch barber T Caledonia.
Smith, Daniel 1 ch laborer O H&L 1c Sparta.
SMITH, DANIEL (Elsie D.) farmer T 1h 2c R2 Cedar Springs Sol 67.
SMITH, DEXTER farmer R1 Alto Bow 32 tel.
SMITH, DOUGLAS (Mary) 7 ch farmer O 40a 2h 2c R2 Cedar Springs Sol 47.
Smith, Earl (Hazel) farmer 60a 3h 4c R3 Cedar Springs Alg 16.
SMITH, EBER (Lena) 2 ch farmer O 140a 4h 10c R4 Rockford Grtn 25 Citizens tel.
Smith, Ed (Caroline) O H&L Cedar Springs.
Smith, Edward laborer O 40a R1 Lincoln Lake Spen 97.
Smith, Elizabeth M. O H&L East St Grandville.
Smith, Mrs. Ella 1 ch nurse Kent & Jefferson Sts Lowell.
Smith, Elmer W. (Emma) merchant O H&L cor Centennial & Maple Sts Sparta.
SMITH, MRS. EMMA K. school teacher bds White St Grandville.
Smith, Erastus (Lillie) 2 ch manager department store O H&L S Union St Sparta B tel.
Smith, Ernest 1 ch factory hand bds Freemont St Rockford.
Smith, Ernest (Julia) 2 ch laborer T 1c 304 Union St Sparta.
Smith, Eugene (Tweed) 1 ch mason O H&L Second St Cedar Springs.
Smith, Ezra A. (Emma) 3 ch farmer O 221a 6h 13c R4 Rockford Crt 109 Citizens tel.
SMITH, E. J. (Marie) farmer & thresher T 2h 2c Lincoln Lake Oak 15.
Smith, Floyd principal E. Nelson School Cedar Springs.
Smith, Floyd M. (Grace L.) 2 ch farmer T 3h 10c R2 Cedar Springs Sol 70.
SMITH, FRANK O 80a 2h 4c R3 Rockford Alg 98.
Smith, Frank B. (Myrtie) 3 ch laborer T 2h 2c First St Kent City.
Smith, Franklin D. (Amelia) farming O 8a 1h 1c R1 Alpine Apn 64.
Smith, Fred (Flora) mail carrier O 134a 2h 4c Lincoln Lake Oak 15.
Smith, Fred (Hattie) 2 ch printer & newsdealer T Main St Cedar Springs.
Smith, Fred W. farmer O80a R1 Cedar Springs Spen 79.
SMITH, FRED W. farmer O 70a 2h 2c R1 Cedar Springs Nel 75.
Smith, Gains F. farmer O 80a 3h 10c R2 Cedar Springs Sol 70.
Smith, George farmer O 17a 1h 4c R3 Byron Center Byr 54.
Smith, George D. (Jetora) farming O 130a 3h 16c R3 Belding Grtn 22 Citizens tel.
Smith, George W. (Ada B.) 3 ch farmer O 60a 3h 4c R1 Harvard Oak 8.

WINEGAR'S GREATER STORE
DIVISION AVE. AT CHERRY ST. :: GRAND RAPIDS, MICH.
The Best Home Furnishings at Lowest Prices

SMITH, MISS GEORGIANA O 22a R1 Alto Bow 1.
Smith, Gill S. farmer O 40a 2h R1 Harvard Oak 8.
SMITH, GLENN T. (Gladys) farmer T 5h 13c R2 Greenville Oak 96.
Smith, Guy (Mary Anna) 2 ch farmer O 98a 3h 10c R1 Alto Bow 62 Citizens tel.
SMITH, G. BIRNEY (Effie M.) 3 ch farmer & carpenter O 30a 1h 3c R3 Cedar Springs Sol 58.
SMITH, G. R3 Alto.
Smith, Miss Hannah R1 Alto Cal 21.
SMITH, HANNAH 4 ch farmer O 70a 2h 2c R1 Cedar Springs Nel 75.
Smith, Harley student bds Main St Cedar Springs.
SMITH, HARRY O 80a 2h 4c R3 Rockford Alg 98.
Smith, Mrs. Hattie 5 ch farming T 5h 24c Caledonia Cal 58.
Smith, Harvey (Mary) ret farmer O H&L 170 Washington St Grandville B tel.
Smith, Heine M. (Bessie) 1 ch farming O 40a 2h 9c R1 Sparta Spa 31 B tel.
SMITH, HENRY fruit farming & florist O 200a 15h 4c cor Monroe & Division Sts Grand Rapids Wal 50 Citizens tel. See adv.
Smith, Herbert A. (Aphema) 6 ch solicitor O 2a R1 Alpine Apn 64.
Smith, Herm (Julia) 2 ch town marshal O H&L Main St Cedar Springs.
SMITH, HERMAN E. student bds R5 Grand Rapids Wal 68 B tel.
SMITH, HERMAN P. (Maud) 6 ch plaster mills T 1h 1c R5 Grand Rapids Wal 68 B tel.
Smith, Homer (Arie) 7 ch car repairer T R8 Grand Rapids Wyo 6.
Smith, Horace D. (Birdella) 4 ch farmer O 60a 3h 8c R1 Kent City Tyr 25.
Smith, Howard D. (Helen) 1 ch teamster T Sparta.
Smith, Howard R. farm hand R1 Alto Bow 62 Citizens tel.
Smith, Hugh farmer O 39a T 5h 10c R2 Byron Center Byr 34.
SMITH, INMAN (May) farmer O 180a 5h 22c R4 Rockford Crt 112.
SMITH, ISRAEL E. (Elizabeth Ann) 5 ch farmer T 2h 2c R1 Sand Lake Sol 17.
Smith, James 2 ch farming O 80a 3h 9c R1 Alpine Apn 9.
Smith, Jasper G. (Ella) 3 ch farmer O 98a 3h 7c R3 Cedar Springs Sol 57 Citizens tel.
SMITH, JENNIE V. R1 Alto Bow 32 tel.
Smith, John farmer RD Cedar Springs Sol 42.
SMITH, JOHN farming O 64a 2h 5c R1 Caledonia Cal 42 Citizens tel.
SMITH, JOHN farmer O 80a 2h 4c R3 Rockford Alg 98.
Smith, John C. (Alice) dentist O H&L 2h Chatham St Lowell Citizens tel.
SMITH, JOHN E. (Carrie) carpenter O H&L 2c 215 Nash St Sparta.
Smith, Joseph 1 ch ret bds R2 Grand Rapids Wal 19.
SMITH, JOSIE M. R1 Alto Bow 32 tel.
Smith, J. Roy farming O 120a 5h 24c R3 Caledonia Cal 58 Citizens tel.
Smith, La Vern (May) 2 ch teamster O H&L Cedar Springs.
SMITH, LAWRENCE farmer bds Childsdale Pln 14.
Smith, Lewis O 90a R3 Alto Cal 75 Citizens tel.
SMITH, LEWIS F. R57 Caledonia.
Smith, Miss Lillian M. telephone operator R2 Lowell Low 27 Citizens tel.
Smith, Lloyd clerk Main St Cedar Springs.
Smith, Lowell M. (Hulda) undertaker O H&L South St Sparta B tel.
Smith, Marion W. farmer R1 Grand Rapids Par 54.
Smith, Mark (Carrie) 1 ch mail carrier O H&L 1c Sparta Spa.
Smith, Mrs. Mary 1 ch O H&L Clover St Kent City.
Smith, Mary A. Chatham St Lowell.
Smith, Mary A. O 120a 3h 12c R1 Belmont Pln 59.
Smith, Mrs. Mary 3 ch ret R1 Alto Bow 62 Citizens tel.
SMITH, MINNIE farmer O 95a 3h 7c R3 Rockford Alg 81 Citizens tel.

MR. HELSER, Manager of our Farm Department is a practical farmer, having followed that vocation for twenty-five years in Ohio and Michigan.

And our clients have the benefit of his wide experience and judgment in farm lands and all things pertaining thereto. GRAND RAPIDS, MICHIGAN.

DETLOR-BROWN
REAL ESTATE
INSURANCE
RENTALS
541-543
MICHIGAN
TRUST BLDG.
CITZ. 8293
BELL M. 3900

Smith, Miss Minnie M. teacher R2 Lowell Low 27 Citizens tel.

SMITH, MORA farmer O 45a 2h 11c R3 Byron Center Byr 51.

SMITH, MORGAN (Ella M.) 3 ch farmer O 60a 2h 5c R3 Cedar Springs Sol 42.

Smith, Oral A. farmer R1 Grand Rapids Par 54.

SMITH, OSCAR (Sarah) 4 ch farmer O 80a 2h 7c R3 Byron Center Byr 51.

Smith, Paul R1 Cedar Springs Spen 79.

Smith, Peter (Tressie) 6 ch farmer O 40a 2h 3c R1 Ross Byr 80.

Smith, Quitman (Nina) pastor Courtland F M Church T 1h 2c R4 Cedar Springs Crt 19.

SMITH, RAE P. laborer plaster mills bds R5 Grand Rapids Wal 68 B tel.

SMITH, RALPH (Rhoda) farmer O 50a 2h 8c R8 Grand Rapids Wyo 52.

SMITH, RAY J. (Elanor M.) 2 ch farmer O 64a 2h 7c R2 Greenville Oak 99 Citizens tel.

SMITH, RAYMOND B. (Cecile A.) 1 ch farming T 1c R3 Lowell Low 20.

Smith, Robert (Charlotte) 5 ch upholsterer T R2 Grand Rapids Wal 41.

SMITH, ROBERT O 80a 2h 4c R3 Rockford Alg 98.

Smith, Roy (Pearl) farmer O 60a 2h 6c RD Cedar Springs Sol 32.

SMITH, SADIE teacher Sand Lake Nel 35.

Smith, Sherman (Mildred) 1 ch farmer & thresher T R3 Cedar prings Sol 57.

SMITH, MRS. STELLA 2 ch farmer O 80a 4h 9c R1 Cedar Springs Spen 79.

SMITH, S. F. (Victoria) 5 ch farmer O 120a 5h 14c R1 Alto Bow 32 tel.

Smith, Thos. (Carolina) 7 ch farmer O 40a 2h 2c R2 Lowell Low 27 Citizens tel.

Smith, Truman M. (Delia E.) farmer O 20a 1h 1c R1 Belmont Plu 73.

SMITH, VICTOR 3 ch farmer O 120a 3h 7c R2 Cedar Springs Sol 45.

SMITH, VITA teacher Sand Lake Nel 35.

SMITH, WARD (Helen) farmer T 2h 2c R1 Rockford Crt 54.

Smith, Warren W. (Theresa) farmer O 102a 3h 3c R3 Cedar Springs Sol 56.

SMITH, WILLIAM O 80a 2h 4c R3 Rockford Alg 98.

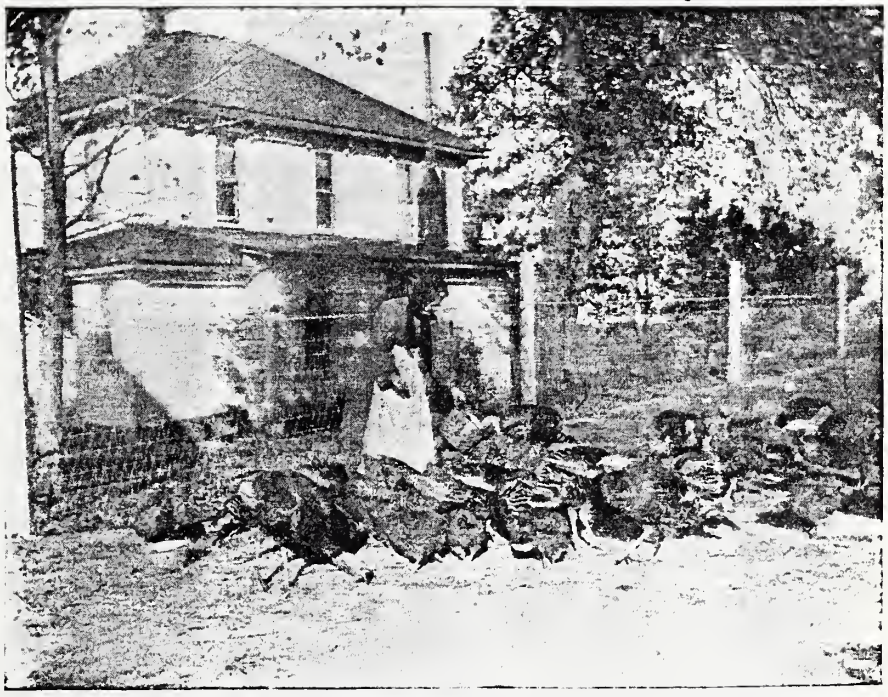

Feeding the Turks.

Smith, William E. (Myrtle) 1 ch farmer O 80a 3h 7c R4 Cedar Springs Crt 15 Citizens tel.

Smith, William T. (Alice M.) 2 ch farmer O 180a 3h 10c R2 Greenville Oak 89.

Smith, Wm. Frederick (Lydia Ann) florist & farmer O 1a R5 Lowell Ver 78 Citizens tel.

Smith, Wm. R. (Ida) 1 ch farmer & band sawyer O 20a 1h 2c R1 Grandville Wyo 60.

Smith, Willis (Eva) 3 ch farmer O 40a 2h 6c R3 Kent City Tyr 66.

Smith, Wright A. farmer R1 Grand Rapids Par 54.

Smitter, Anna R1 Grand Rapids Wyo 23.

Smitter, Egbert J. (Mary) 3 ch dry goods merchant O 5a R1 Grand Rapids Wyo 23 Citizens tel.

SMITTER, HATTIE bds R9 Grand Rapids Pln 103.

Smitter, Henry E. bookkeeper R1 Grand Rapids Wyo 23.

SMITTER, JACOB farmer bds R9 Grand Rapids Pln 103.

SMITTER, JACOB (Elsie) 7 ch farmer O 105a 5h 16c R9 Grand Rapids Pln 103.

Smitter, John E. school teacher R1 Grand Rapids Par 23.

SMITTER, LAVINA bds R9 Grand Rapids Pln 103.

SMITTER, LEVI farmer bds R9 Grand Rapids Pln 103.

SMITTER, RENA bds R9 Grand Rapids Pln 103.

SMITTER, WESLEY farmer O bds R9 Grand Rapids Pln 103.

Smitton, Frank (Luella) 3 ch Judson Grocer Co R2 Grand Rapids Wal 43 Citizens tel.

Smolenski, Jennie bds R1 Comstock Park Apn 100.

Smolenski, Joseph (Ethel) 3 ch farming T 2h 4c R1 Comstock Park Apn 100.

Snauble, Clara E. 4 ch farmer O 40a 3h 7c R2 Cedar Springs Sol 40.

Snauble, Ernest R. farmer R2 Cedar Springs Sol 40.

Snauble, Gladys A. farmer R2 Cedar Springs Sol 40.

Snauble, Ida E. R2 Cedar Springs Sol 40.

Snauble, Paul L. teacher RD Cedar Springs Sol 40.

SNEATHEN, M. D. R48 Lowell.

SNEDEN, E. E. (Blanch) 4 ch meat market T Alto Bow 10. See adv.

Sneden, Freeland C. (Lydia M.) 6 ch laborer O H&L 1h R2 Caledonia Cal 12.

Sneden, Hazel P. Alto Bow 10.

Sneden, John L. Alto Bow 10.

SNEDEN, OWEN Byron Center.

Sneden, Wm. C. Alto Bow 10.

SNETHEN, CHAS. R30 Cedar Springs.

SNOW, C. F. R23 Kent City.

SNOW, HIRAM farmer O 73a 2h 4c R3 Kent City Tyr 46 B tel.

Snow, Horatio N. (Laura) 5 ch farming T 2h 1c R2 Caledonia Cal 8.

Snowdin, Ed. (Florence) 2 ch grocer O H&L 8 Maple St Sparta.

Snyder, C. P. (Ida V.) 1 ch ret farmer O 80a H&L cor Monroe & Maple Sts Rockford.

Snyder, Delaskie 2 ch farmer O 77a 2h 4c R1 Harvard Oak 68 Citizens tel.

Snyder, Dillman (Isabelle) 2 ch farming O 71a 4h 12c Caledonia Cal 28 Citizens tel.

Snyder, Ed. (Mae) wagon maker T Clover St Kent City.

Snyder, Eldrich C. (Ada) 10 ch farmer O 40a 1h R1 Ada Ada 67.

Snyder, Eugene (Dessie) farming O 3h 13c R2 Caledonia Cal 39 Citizens tel.

Snyder, Eva 5 ch O H&L Broad St Casnovia.

SNYDER, FRANK E. (Carrie J.) 3 ch farmer O 52a 2h 7c R3 Sparta Pln 45.

Snyder, Frank S. (Daisy) 2 ch T Clay St Sparta.

Snyder, George A. (Bella) 3 ch farmer O 40a 3h 2c R5 Grand Rapids Wal 86 B tel.

Snyder, Harry (Effa) farmer T 2h 5c R2 Byron Center Byr 42.

Snyder, Harry farmer O 40a 2h 3c R1 Grandville Wyo 40 B tel.

Snyder, Henry (Pearl) rural mail carrier O H&L 1h Caledonia.

Snyder, Henry W. 3 ch carpenter T Caledonia.

Snyder, Homer farming O 8a 2h 2c Byron Center Gai 39 B tel.

SNYDER, JOHN (Annis) 2 ch coal dealer T 1h R1 Grand Rapids Wyo 22.

Snyder, John (Jane) 9 ch farmer O 210a 15h 19c R4 Greenville Oak 45 Citizens tel.

SNYDER, JOSEPH (Lottie) 2 ch farming O 60a 3h R2 Caledonia Cal 89.

Snyder, Lester E. (Jane) farmer O 60a 2c R1 Harvard Oak 62 Citizens tel.

Snyder, Louis (Johan) 1 ch mason T R1 Grand Rapids Wyo 22.

SNYDER, MENNO W. (Elizabeth) 2 ch farming O 80a 3h 11c Caledonia Cal 66 Citizens tel.

Snyder, O. J. (Amy) 1 ch clerk O H&L 179 Prairie St Grandville.

SNYDER, SAMUEL (Addie) farming O 40a 3h 2c R3 Alto Cas 76 Citizens tel.

Snyder, Simeon (Ella) 4 ch farming O 317a 7h 10c R3 Byron Center Gai 39 B tel.

Snyder, Walter laborer T 107 Prospect St Sparta.

Snyder, Warren A. (Edith) 3 ch farming T 4h 10c R3 Caledonia Gai 42 B tel.

Snyder, William butcher bds 215 East St Grandville.

SNYDER, WM. laborer R3 Byron Center Byr 30.

Socker, Fred pool & bowling alley bds N Main St Kent City.

Socker, John (Evangline) 1 ch pool & bowling alley O pool room N Main St Kent City.

Soderstrom, Ludwig farming O 20a R1 Kent City Sparta 34.

Soles, Miss Alice school teacher R1 Kent City Tyr 62.

Soles, Miss Cynthia school teacher R1 Kent City Tyr 62.

SOLES, EUGENE (Flora) 1 ch meat market O H&L 10c Main St Kent City B tel.

Soles, E. J. (May) 2 ch farmer O 208a 12h 20c R1 Kent City Tyr 62 B tel.

SOLKEMA, GERETTE (Winnie) 3 ch farmer O 80a 3h 5c R61 Ross Byr 62 Ind tel.

Solomon, Edward C. (Sadie) 3 ch foreman shoe factory T Monroe St N Rockford.

Solomon, Glenn (Grace) 2 ch farming T 6h 27c R3 Caledonia Gai 8 B tel.

Solomon, Lewis (Ella) 11 ch farming O 120a 6h 30c R3 Caledonia Gai 80 B tel.

SOLOMON, LLOYD C. farmer bds R1 Belmont Pln 57.

Solomon, Mrs. Marion A. O H&L Monroe St N Rockford Ind tel.

SOLOMON, WILBUR J. (Mary E.) 2 ch farmer O 120a 4h 14c R1 Belmont Pln 57 Citizens tel.

Solomon, William (Susan A.) blacksmithing O H&L shop 1h Dutton Gai 13 B tel.

Soper, Francis B. (Effie A.) farmer O 80a 2h 6c R4 Rockford Can 3 Citizens tel.

SOPER, FRANK (Anna) butcher O 25a 3h R11 Grand Rapids Par 10 Citizens tel.

Soper, Fred F. (Eva J.) farmer O 30a 2h 3c R2 Byron Center Byr B tel.

Sorensen, F. Edward farmer & mechanic O 48a 2h R1 Trufant Spen 15 Citizens tel.

SORENSEN, MRS. MARGARET 2 ch part owner 48a R1 Trufant Spen 15 Citizens tel.

Sorr, Adelbert (Esther) 1 ch farming part owner 80a 3h 6c R1 Alpine Apn 45.

Sorr, Nelson (Villa) 5 ch farming part owner 80a 3h 6c R1 Alpine Apn 45.

Sorrick, Frank farming T 2h 8c R1 Kent City Spa 6.

Sorrick, Glenn farming R1 Kent City Spa 6.

Souffron, A. J. (Anna) 2 ch farmer O 100a 3h 11c R4 Rockford Crt 93 Citizens tel.

SOUFFROU, FRED (Hannah D.) 2 ch farmer & dairyman O 80a 7h 9c R1 Belmont Pln 58.

Souffrou, Willis J. (Lula B.) 1 ch employee H K Co T Bridge St Rockford.

SOUFFROUW, JACOB A. (Anna) 3 ch farmer O 113a 4h 14c R1 Belmont Pln 53.

Soules, Mrs. Ben O H&L Washington St Lowell Citizens tel.

Soules, Susan G. 1 ch R5 Lowell Grtn 87 Citizens tel.

Southwick, Cassius I. (Ione) 1 ch farming O 70a 3h 8c R2 Grand Rapids Apn 115 Citizens tel.

Southworth, Mrs. O H&L Church St Cedar Springs.

PURITY PATENT
FLOUR
FOR
BREAD and PASTRY

G. R. GRAIN &
MILLING CO.
GRAND RAPIDS and ADA

SCIENTIFICALLY
MIXED
ECONOMICAL
FEEDS

SOVEREIGN, ALBERT (Alvene) 9 ch farmer O 80a 5h 6c R1 Howard Spen 115.
SOVEREIGN, CLAUDE farmer R1 Harvard Spen 115.
SOVEREIGN, ETHEL R1 Harvard Spen 115.
Sowden, William (Luella) 1 ch farmer O 100a 3h 14c R3 Byron Center Byr 30 Ind tel.
Sower, Lucie Freeport Bow 94.
Sowerby, E. J. (Margaret) 2 ch farmer T 3h 10c R2 Rockford Can 16 Citizens tel.
Sowerby, J. 2 ch contractor & builder O H&L Monroe St S Rockford.
Sowerby, Miss Lillian school teacher bds Franklin St Grandville.
Sowerby, Ola school teacher bds Courtland St Rockford.
Sowing, Elwin 4 ch farmer O 60a 2h 7c R1 Grand Rapids Par 56.
Sown, S. R. (Mary) R4 Sparta Spa 25.
Spaeth, Emma farmer O 80a 3h 10c R2 Cedar Springs Sol 38 Citizens tel.
Spafford, Arthur L. (Elizabeth) 1 ch O 2a R10 Grand Rapids Par 74.
Spafford, Ernest welder R10 Grand Rapids Par 74.
SPAMAN, FRANK (Johanna) 5 ch farming O 118a 4h 12c R1 Ada Cas 20.
Spammberger, Adam (Mary) 6 ch farmer O 80a 7h 10c R1 Rockford Crt 62 Citizens tel.
SPANZENBERG, JUSTIN W. (Mary) 4 ch farming O 160a 10h 83c R2 Sparta Spa 63 B tel.
Sparks, Amos C. (Clara) 5 ch farming T 3h 6c R1 Cal Gai 51 Citizens tel.
SPARKS, ARTHUR J. (Jessie M.) bank clerk bds R12 Grand Rapids Wal 44 Citizens tel.
SPARROW, F. C. R13 Grand Rapids.
SPAULDING, ALVIN E. farmer R9 Grand Rapids Pln 97.
SPAULDING, FLOYD F. farmer O R9 Grand Rapids Pln 97.
Spaulding, Frank (Ella) 1 ch farming O 72a 2h 5c R3 Grand Rapids Cas 26.
Spaulding, John (Ethel B.) carpenter O H&L 1h Caledonia Citizens tel.
Spaulding, John C. (Blanche) carpenter & contracting O H&L Caledonia Citizens tel.
SPAULDING, LEE (Susan) 2 ch farmer O 40a 2h 2c R4 Grand Rapids Pln 107.
SPAULDING, WILLIAM M. (Mary E.) 2 ch farmer & blacksmith O 12a 1h R9 Grand Rapids Pln 97.
Speaker, Carl Main St Lowell.
Speaker, Clarence paper hanger Main St Lowell.
Speaker, H. R. (Lavern) 2 ch farmer O 60a 2h 5c R3 Cedar Springs Alg 5.
Speerstra, Peter E. (Ida) 7 ch farmer T 13h 32c R3 Ada Ada Citizens tel.
SPENCER, ARTHUR E. (Jennette E.) farming O 60a 4h 10c R2 Sparta Apn 13 B tel.
SPENCER, CHAS. (Mattie) 2 ch farmer O 95a 5h 6c R1 Kent City Tyr 51.
Spencer, Clyde J. student R2 Lowell Low 21.
SPENCER, EDWARD (Mary) 1 ch farmer O 20a 1h 3c R2 Rockford Can 43.
Spencer, Miss Fern employee H K Co bds Division St Rockford.
Spencer, Fred W. (Ada) 4 ch farming O 110a 4h 15c Caledonia Cal 47 Citizens tel.
Spencer, G. M. (Eliza) doctor O 80a H&L R3 Belding Grtn 31 Citizens tel.
Spencer, Henry L. (Maymie) 1 ch farmer O 48a 1h 2c R3 Ada Ada 82.
Spencer, Lawrence farmer O 25a 1h R1 Rockford Crt 81.
SPENCER, MORRIS farming R12 Grand Rapids Wal 26 Citizens tel.
SPENCER, NOBLE (Mary) 1 ch farmer T 4h 7c R3 Belding Grtn 43 Citizens tel.
Spencer, Ruben (Sarah) farmer O 16a 1c R3 Ada Ada 2.
Spencer, Samuel M. (Mary J.) 1 ch laborer O H&L Hudson St Lowell Citizens tel.
Spencer, Warner E. (Lizzie A.) 2 ch sec foreman P M Ry O H&L R2 Lowell Low 21.
Spencer, William (Henrietta) farmer T 2c R1 Rockford Crt 81.
Sperrow, Frank C. (Belle) 2 ch furniture worker O H&L R12 Grand Rapids Wal 27 B tel.
Speyer, Samuel (Maggie) 3 ch farming O 80a 3h 10c R2 Caledonia Gai 26 B tel.
Speyer, Samuel (Mattie) 1 ch farmer O 40a 3h 10c R1 Grand Rapids Par 38.
Spicer, Ed. (Kate) 1 ch traveling salesman O H&L 12 Maple St Sparta.
Spicer, John (Helen) O H&L 1h Union St Sparta B tel.
SPICER, SAMUEL J. (Nellie) 3 ch farming T 1h 1c R4 Sparta Spa 27.
Spilleia, George (Silvia) 2 ch farmer O 40a 2h 4c R2 Kent City Tyr 16.

Spoelina, Ralph (Fena) 5 ch contractor O H&L 202 East St Grandville.

SPOELSTRA, ANTHONY farmer R10 Grand Rapids Par 52 B tel.

SPOELSTRA, BENJAMIN farmer R10 Grand Rapids Par 52 B tel.

SPOELSTRA, CORNELIUS (Johanna) 4 ch farmer O 122a 6h 22c R10 Grand Rapids Par 52 B tel.

SPOELSTRA, LEONARD farmer R10 Grand Rapids Par 52 B tel.

SPOELSTRA, PETER farmer R10 Grand Rapids Par 52 B tel.

Spooktra, Peter (Maggie) farmer O 40a 2h 3c R61 Ross Byr 60.

Spoolstra, John (Grace) farmer & string butcher O 20a 2h 2c R3 Byron Center Byr 105 Ind tel.

Spoon, John A. (Mary) 1 ch farmer O 160a R4 Rockford Crt 110.

Spooner, Miss Florence music teacher O H&L First St Cedar Springs.

Spooner, H. L. 3 ch farmer & dairyman O 134a 4h 35c R10 Grand Rapids Par 7 Citizens tel.

Spooner, Louisa Edgerton Alg 50.

Spoormaker, John (Adraina) 1 ch carpenter T 1c R3 Grand Rapids Par 80.

Sprague, Eugenia farmer R3 Sand Lake Spen 8 Citizens tel.

Sprague, Gladys R3 Sand Lake Spen 8 Citizens tel.

SPRAGUE; HERMAN farmer O 20a R3 Sand Lake Spen 8 Citizens tel.

SPRAGUE, JOHN C. (Lottie E.) 5 ch farmer O 40a R3 Sand Lake Spen 8 Citizens tel.

SPRAGUE, J. IVAN farmer R3 Sand Lake Spen 8 Citizens tel.

Sprick, G. J. (Jessie) 3 ch farmer T 2h 3c R3 Ada Can 91.

Sprick, Henry (Susan) 1 ch ret T R3 Ada Can 91.

SPRIGGS, HARVEY Evans.

SPRIGGS, JOHN S. (Seville) farmer O 40a 3h 3c R4 Cedar Springs Nel 102 Citizens tel.

SPRIK, HARRY W. (Blanche L.) 2 ch farmer O 80a 3h 4c R3 Sparta Alg 62 B tel.

SPRIK, HENRY A. (Sarah) 3 ch farmer O 80a 3h 4c R3 Sparta Alg 62 B tel.

SPRING, CLARENCE (Flora) 4 ch farmer T 5h 8c R2 Rockford Can 30 Citizens tel.

Spring, Clinton (Wealthy) 3 ch farmer T 2h 5c R2 Rockford Can 37.

Spring, Mrs. Dora O H&L cor Fremont & Division Sts Rockford Citizens tel.

Spring, Jared S. Division St E Rockford.

Spring, J. Gilbert (Amelia) 4 ch ret farmer O 6a H&L Division St E Rockford Citizens tel.

Spring, Miss Marion employee H K Co Maple St E Rockford.

Spring, Volney 1 ch farmer O 120a 1h R2 Rockford Can 37.

Spring, Willis (Mabel) 5 ch laborer T Maple St E Rockford Citizens tel.

Sprite, Jacob (Minnie) 4 ch ice business T R3 Grand Rapids Gd Rp 70.

Sprok, Peter (Anna) 3 ch farmer O 60a 3h 8c R1 Byron Center Byr 49 Ind tel.

SPROUT, ADRIAN (Catherine) 3 ch farmer T 3h 18c R3 Grand Rapids Gd Rp 63 Citizens tel.

Sprout, C. S. R9 Grand Rapids Gd Rp 96.

Sprout, Orie (Nellie) 3 ch farmer & dairyman O 203a 5h 32c R9 Grand Rapids Pln 94.

Spruit, Martin (Emma) 7 ch milkman T 3h R3 Grand Rapids Gd Rp 65.

Spruit, Minnie R8 Grand Rapids Par 58.

Spruit, Peter (Laurina) 4 ch farmer O 30a 3h 4c R8 Grand Rapids Par 58 Citizens tel.

Spurling, Bowden D. (Lena) carpenter & farmer part owner 217a Ada Ver 59 & 61.

Spurling, Commodore L. (Ethel L.) farming part owner 217a 4h 7c Ada Ver 59 & 61.

SPYKERMAN, HENRY (Mildred) 1 ch farming O 15a R1 Comstock Park Pln 81.

Alfred J. Brown Seed Co., "Seeds of Quality"

Established 1885

GROWERS, MERCHANTS & IMPORTERS, AGRICULTURAL AND GARDEN SEEDS

Ottawa Avenue and Louis Street, Grand Rapids, Mich., U. S. A.

All seeds grown and handled by us are carefully tested as to purity and germination before sent out and we know they will grow and give the best of satisfaction. Farmers in Western Michigan have no need to send away for their seeds as we can supply the best that grow. Buyers of White Beans.

Squires, Carl G. (Hazel E.) 4 ch employee shoe factory O H&L cor Bridge & Lincoln Sts Rockford.

SQUIRES, CHARLES (Kate) farmer O 80a 2h 5c R4 Rockford Crt 104 Citizens tel.

SQUIRES, CLARENCE (Ethel) farmer O 40a T 2h 5c R4 Rockford Crt 104 Citizens tel.

SQUIRES, ERNEST farmer 2h R4 Cedar Springs Nel 85.

SQUIRES, FRED (Lillian) carpenter O 12a 1h R2 Rockford Can 1.

Squires, F. Ben drug clerk R3 Rockford Can 1.

Squires, James (Mary J.) 2 ch O H&L Monroe St S Rockford.

SQUIRES, JAMES E. (Elizabeth) farmer O 40a 1h 1c R3 Sand Lake Nel 57.

Squires, Miss Marion Maple St E Rockford.

Squires, Robert (Gertrude) 2 ch farmer O 80a 3h 7c R4 Rockford Crt 95 Citizens tel.

Squires, Ross B. (Grace) 1 ch merchant O H&L Maple St E Rockford Citizens tel.

Staal, Claude (Lea) butcher T Main St Lowell Citizens tel.

Stacey, Herbert (Edith) 7 ch farmer O 40a 2h 1c R2 Rockford Pln 21.

Stachowiak, Paul (Anna) 6 ch farming O 30a 2h 3c R2 Grand Rapids Wal 22.

STAD, JOHN J. (Carrie) 4 ch finisher Royal Fur Co O 8a 1h 1c R9 Grand Rapids Gd Rp 28.

STAGE, EDGAR W. (Amelia) farming O 40a 2h 16c R2 Sparta Spa 72 B tel.

Stage, Frank J. (Emma) O H&L 111 Pearl St Sparta.

Stahl, Alexander R1 Clarksville Bow 24 B tel.

Stahl, Elijah (Ida) 1 ch farmer O 80a 7h 7c R1 Alto Bow 47.

Stahl, Florence R1 Alto Bow 47.

Stahl, Geo. A. (Myrtle E.) 1 ch farmer T 2h 3c R1 Clarksville Bow 38 Citizens tel.

Stahl, Joe (Ella N.) 1 ch farmer O 200a 4h 14c R1 Clarksville Bow 24 B tel.

Stahl, Loren farmer R1 Clarksville Bow 24 B tel.

STAHL, PETER (Lucy) 1 ch farmer O 150a 3h 14c R1 Alto Bow 37 Citizens tel.

STAHL, RAY (Florence) 1 ch farmer T 3h 13c R1 Alto Bow 37 Citizens tel.

Staiger, George (Rilla) carpenter O H &L Caledonia.

Staley, Lizzie A. 2 ch O H&L 129 Maple St Sparta.

Stalks, Ervin 4 ch farmer O 80a R1 Harvard Spen 86 Citizens tel.

STALSONBURG, CORNELIUS (Flora) 6 ch plaster miner T R1 Grand Rapids Wyo 15.

Stalsonburg, Peter (Anna) 4 ch farmer O 40a R1 Grand Rapids Wyo 15.

Stalsonburg, Peter, Jr. (Annie) 2 ch farmer T 2h 2c R1 Grand Rapids Wyo 15.

STAMMERS, FRANK farming O 7a 1c R3 Lowell Lo 57.

Stamp, Alva J. (Louzetta) 2 ch dentist T 126 S Union St Sparta.

Stander, Carroll C. automobile repairman R11 Grand Rapids Par 78.

Stander, John H. (Elizabeth) 1 ch machinist O 5a R11 Grand Rapids Par 78.

Stank, Claude (Josephine) 1 ch bartender O H&L R12 Grand Rapids Wal 95.

Stanton, Clarence laborer T R3 Belding Grtn 31.

STANTON, EARL J. (Jennie) real estate O H&L Caledonia Citizens tel.

STANTON, HOWARD G. (Olive L.) 1 ch general merchandise T Caledonia Citizens tel.

Stanton, Warren S. (Cynthia) 2 ch farm implements O 4a 1h Edgerton Alg 50.

STAR, KLAAS K. (Anna) 7 ch farmer O 40a 2h 11c R3 Grand Rapids Gd Rp 40.

STARK, JOHN (Sarah) 4 ch farmer O 80a 1h R4 Grand Rapids Gd Rp 14.

Stark, Lewis B. (Florence) farming O 200a 5h 2c R1 Ada Cas 19 Citizens tel.

Starks, Bertha 1 ch Main St Rockford.

Starr, Albertus M. (Nellie J.) 2 ch farmer O 28a 2h 1c R4 Grand Rapids Gd Rp 38.

Statsick, Aaron (Anna) farm laborer O 2a Caeldonia Cal 64.

STATSICK, JOHN (Anna) 4 ch farming O 60a 2h 7c Caledonia Cal 64 Citizens tel.

STATSICK, WM. (Viola) 2 ch farming O 80a 2h 3c R2 Caledonia Cal 88.

STAUFFER, ALBERT C. 1 ch ret O 33a 2h R1 Alto Bow 51.

STAUFFER, ALCID (Lotta) 4 ch farmer T 5h 31c R2 Lowell Bow 15 Citizens tel.

STAUFFER, ALLEN J. (Arilla C.) 5 ch farming O 80a 2h 8c R2 Caledonia Cal 66 Citizens tel.

Stauffer, Chas. Edward laborer R1 Alto Bow 51.
Stauffer, David 2 ch ret O 8a H&L Caledonia.
STAUFFER, D. M. R58 Caledonia.
Stauffer, Emil E. (Ada Viola) 4 ch farmer T 4h 10c R5 Lowell Ver 20 Citizens tel.
Stauffer, Frank A. (Emma) 2 ch mail carrier O H&L Main St Sparta.
Stauffer, George (Amanda) 1 ch farmer O 70a 2h 3c R3 Sparta Alg 32.
Stauffer, Isaac (Rachel) ret O H&L Caledonia.
Stauffer, Isaac T. (Emma H.) farmer O 192a 6h 40c R1 Ross Byr 91 Ind tel.
Stauffer, Mrs. Jacob 3 ch farming O 110a 5h 29c R1 Caledonia Gai 72 Citizens tel.
STAUFFER, JOHN E. (Sarah) 1 ch farmer O 117a 3h 31c R1 Alto Bow 30 Citizens tel.
Stauffer, Mrs. Mary 2 ch O H&L Caledonia Citizens tel.
Stauffer, Owen F. (Hattie) 4 ch general laborer T Caledonia.
STAUFFER, ROSS farmer R1 Alto Bow 30 tel.
STAUFFER, WILBUR farming T 5h 29c R1 Caledonia Gai 72 Citizens tel.
Stead, Artie (Mary) farmer O 40a 3h 5c R2 Byron Center Byr 36.
STEADMAN, HERBERT L. (Edith M.) fruit grower O 5a 1h R4 Grand Rapids Gd Rp 76.
Stebbins, Veva R2 Sparta Spa 57 B tel.
STEEBY, R. J. R57 Caledonia.
Steed, Floyd (Ida) 1 ch clerk T Monroe St Lowell.
Steele, Edith R3 Sand Lake Spen 33.
STEELE, FRED (Luella) 3 ch farming O 55a 2h 7c R3 Sand Lake Spen 33.
STEELE, GERRIT (Anna) farmer O 158a 5h 17c R2 Ada Ada 29 Citizens tel.
Steele, Glen farming R3 Sand Lake Spen 33.
STEELE, JAMES (Louella) 6 ch farmer 1h R2 Ada Ada 29.
Steele, Julia farming O 237a R2 Ada Ada 25 Citizens tel.
Steffens, George (Lena) 2 ch farming O 80a 3h 3c R1 Alpine Apn 56 B tel.
STEFFENS, JOSEPH (Theresia) 4 ch farming O 130a 3h R1 Comstock Park Apn 51 B tel.
STEFFENSEN, WALTER (Ethel) 1 ch farmer O 65a 2h 2c R1 Sand Lake Nel 25.
Steffes, Christ (Mary) 4 ch farmer O 40a 3h 5c R2 Byron Center Byr 47 Ind tel.
Stegenga, Jacob (Catherine) 3 ch asst supt of mails O 20a 2h 1c R12 Grand Rapids Wal 33 Citizens tel.
STEGMAN, HENRY F. (Saripta) farmer O 100a 3h 15c R1 Rockford Crt 62 Citizens tel.
Stegman, Mrs. Ottelia 3 ch Monroe St Rockford.

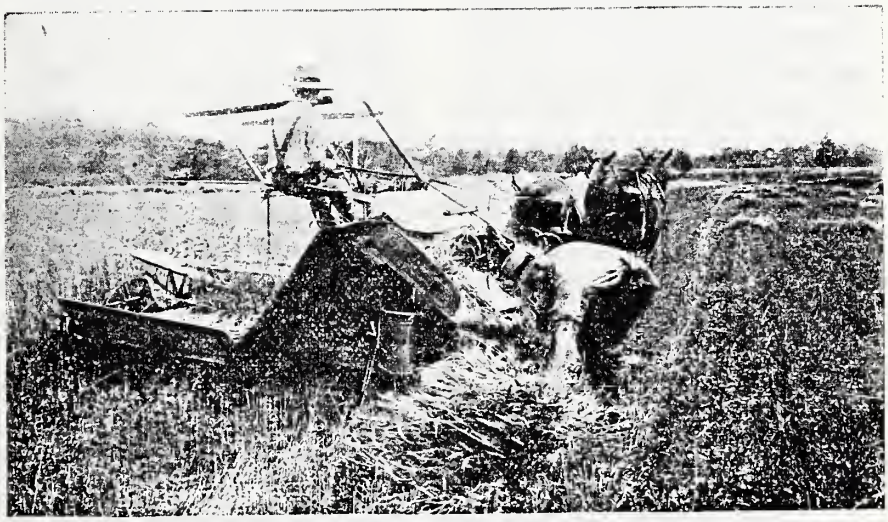

Wheat-Harvesting Time.

Stegmeier, Vinent J. (Caroline F.) 1 ch bartender O 10a 1h 1c R9 Grand Rapids Gd Rp 2.
Steinbrecher, Frederick farming R1 Comstock Park Apn 94 B tel.
Steinbrecher, George C. (Fannie) 2 ch spindle carver T R12 Grand Rapids Wal 45.
Steinbrecher, Henry 1 ch farming O 80a 4h 12c R1 Comstock Park Apn 94 B tel.
Steinbrecher, Martha bds R1 Comstock Park Apn 94 B tel.
Steinkraus, Charles (Mary) 7 ch carpenter O H&L R12 Grand Rapids Wal 28.
STEINMAN, AUGUST J. (Mary E.) 4 ch painter & paperhanger T R8 Grand Rapids Par 59 B tel.
Stelma, N. (Jennie) 11 ch carpenter O 2a 142 Broadway Grandville.
Stelma, Peter carpenter bds 142 Broadway Grandville.
Stenneth, Andrew (Henryette) farmer T 2h 4c R2 Kent City Tyr 83.
STEPHAN, WILLIAM (Emily) 5 ch farmer & carpenter T 1h 1c Childsdale Pln 13.
Stephens, Alice R1 Ada Cas 2.
Stephens, Allen (Ida) 1 ch farming O 20a 2h 1c R4 Sparta Spa 27.
Stephens, Ernest (Minnie) 5 ch farming O 125a 2h 7c R1 Ada Cas 2.
Stephens, Geo. W., Jr. farmer R2 Lowell Low 34 Citizens tel.
STEPHENS, GEO. W. SR. (Bertha A.) 10 ch farmer O 108 4h 12c R2 Lowell Low 34 Citizens tel.
Stephens, Miss V. Marie R2 Lowell Low 34 Citizens tel.
Stephens, May R1 Ada Cas 2.
Stephens, Ross A. farmer R2 Lowell Low 34 Citizens tel.
Stephens, Susan O Carrie & Main Sts Sparta.
STEPHENS, WILLIAM (Minnie) 1 ch farming T R12 Grand Rapids Wal 2 Citizens tel.
Stephenson, James R. doctor O 2a R9 Grand Rapids Pln 66.
STEPHENSON, LOUISA A. farmer O 40a 1h 2c R8 Grand Rapids Wyo 51 B tel.
STEPHENSON, OWEN (Katherine) 1 ch farming O 5a 1h 1c R2 Grand Rapids Wal 43 Citizens tel.
STEPHENSON, ROY (Louisa A.) farmer O 62a 1h 2c R8 Grand Rapids Wyo 51 B tel.
Sterkins, Orin W. (Amber) 2 ch machinist O H&L W Main St Lowell tel.
STERNS, HENRY (Anna) 2 ch farmer O 80a 3h 11c R1 Rockford Crt 47 Citizens tel.
STERZICK, JOHN B. (Ellen) 2 ch farmer T 6h 33c R3 Lowell Low 81 Citizens tel.
STERZICK, LUTHER H. (Nina B.) farmer & blacksmith O 4a 4c Alto Low 91.
Sterzik, Charles farmer 2h 3c R2 Lowell Low 77.
Sterzik, David farming R2 Lowell Low 77.
STERZIK, FRANK & MARY farming O 80a 2h 6c R2 Caledonia Cal 89.
STERZIK, JOE (Mary) 11 ch farmer O 40a 5h 14c R3 Lowell Low 77.
Sterzik, Miss Mary stenographer R3 Lowell Low 77.
Stetter, Edgar E. (Maude) farming O 225a 6h 14c R1 Cedar Springs Spen 54 Citizens tel.
STETTER, JOHN (Rose) farming O 200a R1 Cedar Springs Spen 76 Citizens tel.
Stevens, Amos (Jessie) farmer part owner 80a 5h 7c R2 Greenville Oak 109.
STEVENS, ARTHUR (Jennie) 1 ch farmer & dairyman O 80a 4h 15c R3 Grand Rapids Gd Rp 46.
Stevens, Bert E. (Millie) 2 ch cabinet maker O H&L Gardener St Sparta Spa.
Stevens, Chas. F. (Mary M.) 1 ch farmer O 1a R2 Cedar Springs Sol 41.
Stevens, Cordon farmer O 40a 4h 4c R2 Cedar Springs Sol 49.
Stevens, Don S. (Marion) 3 ch farmer T 6h 30c R2 Greenville Grtn 15 Citizens tel.
Stevens, Fred (Eva) 5 ch mason T Maple St Sparta.
Stevens, Fred (Margarette) 7 ch farmer O 108a 3h 13c R3 Grand Rapids Ada 64.
STEVENS, GEO. R3 Grand Rapids.
Stevens, Glenn (Mabel) 2 ch laborer T Union St Sparta.
STEVENS, HARRY (Nellie) 4 ch dairy & farming O 107a 3h 16c R2 Grand Rapids Wal 36 Citizens tel.
Stevens, Iva farmer O 5a R2 Cedar Springs Sol 49.
Stevens, John F. (Lillie) 1 ch farming O 80a 2h 13c R1 Ada Cas 66 B tel.
Stevens, Le Roy J. (Anna) farmer T R3 Grand Rapids Ada 64.
STEVENS, LEWIS (Ada) 2 ch farming O 40a 5h 6c R3 Caledonia Gai 13.

Stevens, Lucy farmer part owner 80a R1 Harvard Oak 60 Citizens tel.
Stevens, Mart S. (Alice M.) 1 ch general store O store building R2 Greenville Oak B & Citizens tels.
Stevens, Roy (Stella) farmer partnership 80a 5h 17c R2 Greenville Oak 109.
Stevens, Samuel farmer part owner 80a 2h 3c R1 Harvard Oak 60 Citizens tel.
Stevens, Theo. (Lucilla) O H&L 126 Main St Sparta.
STEVENSON, EDWARD D. (Anna) 1 ch farming O 40a 3h 10c R1 Alpine Apn 31 B tel.
Stevenson, Gus (Laura) clerk T 232 Division St Sparta.
STEVENSON, ORLINA R1 Alpine Apn 31 B tel.
Stevenson, William H. farming O 40a R2 Grand Rapids Wal 7 Citizens tel.
STEWART, CLARENCE L. (Delorese) farmer T 4h 10c R4 Rockford Oak 111 Citizens tel.
STEWART, JOHN C. (Mary) farming O 80a 3h 12c R1 Ada Cas 60 B tel.
Stewart, L. J. (Minerva) 1 ch farming T 4h 4c R1 Ada Cas 84.
Stewart, Olive R10 Grand Rapids Cas 88.
Stewart, Robert D. farming R1 Ada Cas 84.
Stewart, Salem H. (Georgia E.) 2 ch ret farmer O 88a Maple St Rockford.
STEWART, WARD (Hazel) 3 ch farmer T 5h 11c R3 Alto Bow 7.
STICKLAND, GEO. A. Grandville.
Stigar, Conrad (Mabel) automobile garage O H&L Caledonia Citizens tel.
Stiles, B. N. (Pearl L.) 1 ch greenhouse gardener O 12a 2h R11 Grand Rapids Par 11 Citizens tel.
Stiles, Edmond H. (Lydia) 1 ch farmer O 38a 1h 2c R10 Grand Rapids Par 37 Citizens tel.
STILES, LOTTIE O. farming O 2a R12 Grand Rapids Wal 50 Citizens tel.
STILES, WILLIAM (Stella B.) 1 ch farmer & carpenter O 27a 1h 2c R9 Grand Rapids Pln 89.
Stinson, Samuel (Ella) 1 ch laborer T E Waterlew St Casnovia.
Stirken, Ben (Jennie) 4 ch farmer O 62a 3h 10c R1 Byron Center Byr 50.
Stockdale, Oliver (Frances) farming O 80a 4h 6c R1 Sparta Spa 40.
Stockdale, Rena student bds Muskegon St Cedar Springs.
Stockdale, William (Katherine) 1 ch farming T 1h 2c R1 Sparta Spa 40.
Stockdale, William (Katie) 2 ch farmer O 120a 4h 16c R4 Sparta Alg 25.
Stocking, B. L. student Jefferson St Lowell.
Stocking, Charles insurance co Jefferson St Lowell.
Stocking, Hazel student Jefferson St Lowell.
Stocking, Rodney D. (Lilly) 3 ch merchant O H&L Jefferson St Lowell.
Stocum, Genevieve 2 ch undertaker O H 2h Prospect St Rockford Citizens tel.
Stocum, Rowland D. (Lottie B.) grocery deliveryman T Courtland St E Rockford.
Stoddard, Alvin 1 ch carpenter O H&L Cedar Springs.
Stone, Allen freight agent King St Lowell.
STONE, JOHN W. (Marion) 8 ch farming O 80a 1h 8c R2 Caledonia Cal 69 Citizens tel.
Stone, Mary E. 1 ch farming O 10a R12 Grand Rapids Wal 28.
Stone, Mrs. Mary 1 ch ret O 40a 1h R1 Alto Bow 4 Citizens tel.
Stone, Miss Matie E. dressmaker R1 Alto Bow 4 Citizens tel.
Stonebaker, William (Alma) 5 ch farmer & R R special agent O 300a 4h 14c Ada Ada 76.
Stoner, Ada RD Cedar Springs Sol 45.
Stoner, Albert (Nellie H.) farm manager R3 Cedar Springs Sol 91.
Stoner, Carl H. (Ada) 2 ch farmer T 7h 11c R2 Cedar Springs Sol 59 Citizens tel.
Stoner, Miss Flora O H&L Maple St Rockford.
Stoner, Fred (Emma) 3 ch farmer O 155a 1h 2c R2 Cedar Springs Sol 40 Citizens tel.

KIMBALL The standard, by which the best in music is measured. You will find in our modern music store, the beautiful line of Pianos, such as won the Grand Prizes at the Panama-Pacific Exposition, 1915—KIMBALL. Also Kimball and Pathe Phonographs. Priced from $25 to $225.
Kimball Service means satisfaction.
W. W. KIMBALL CO.
GRAND RAPIDS BRANCH, 74 IONIA AVE., N. W.

Stoner, Frank farmer 1h 3c R2 Cedar Springs Sol 45.
Stoner, John (Mary) 8 ch farmer O 150a 5h 16c R2 Cedar Springs Sol 45 Citizens tel.
Stoner, J. I. (Agnes) 1 ch farmer T 4h 3c R1 Rockford Crt 93.
STONER, LOTTIE 2 ch farmer O 114a 1h 3c R1 Rockford Crt 93 Citizens tel.
Stoner, W. A. (Gretchen) farmer T R3 Kent City Tyr 83.
STOOF, JACOB (Nellie) 4 ch farmer T 1h 2c R8 Grand Rapids Wyo 21.
STOREY, EMERY V. (Myrtle A.) 8 ch farmer & auto salesman O 100a 8h 8c R1 Lowell Ver 55 Citizens tel.
Storey, Harold B. farmer R1 Lowell Ver 55 Ind tel.
Storey, Miss Jennie M. student R1 Lowell Ver 55 Citizens tel.
Storey, Lowland E. farmer R1 Lowell Ver 55 Citizens tel.
Storey, Raymond F. farmer R1 Lowell Ver 55 Ind tel.
STORM, CARL (Agnes) 3 ch veneer cutter & farmer O 20a 1h 2c R1 Grand Rapids Wyo 25.
Stoughton, J. O H&L Monroe St Lowell.
STOUT, DAVID V. 4 ch farmer O 40a R4 Cedar Springs Nel 102.
Stout, Forest farmer R1 Cedar Springs Nel 109.
Stout, Gerald student Cedar Springs.
Stout, Guy (Edith) 4 ch farmer O 50a 2h 7c R4 Cedar Springs Crt 18.
Stout, Homer A. (Jessie) 3 ch farmer O 30a 2h 2c R1 Comstock Park Pln 78.
STOUT, HUGH (Mattie) 7 ch farmer & fur buyer O 100a 3h 13c R4 Cedar Springs Crt 17 Citizens tel. See adv.
Stout, Lafe (Alice) 4 ch farmer O 40a T 4h 9c R1 Cedar Springs Nel 109.
Stout, Lee (Abbie) 7 ch farmer O 90a 5h 15c R4 Cedar Springs Crt 15 Citizens tel.
Stout, Legran farmer R1 Cedar Springs Nel 109.
STOUT, ROY (Lulu) 1 ch farmer O 40a 2h 5c R4 Cedar Springs Nel 106.
Stout, Weaver (Lulu) 3 ch dairy farmer O 160a 5h 11c R1 Comstock Park Pln 78.
Stout, William (Grace) 2 ch farmer O 40a 3h 7c R4 Cedar Springs Crt 43 Citizens tel.
STOUTEN, HERBERT farmer bds Childsdale Pln 14 Citizens tel.
STOUTEN, JOHN (Agnes) 12 ch farmer O 40a 2h 5c Childsdale Pln 14 Citizens tel.
Stouten, Miss Mary employee shoe factory bds Cor Bridge & Dayton Sts Rockford.
Stowell, Miss Alta L. student Lowell Ver 76.
Stowell, Miss Bertha R. student Lowell Ver 76.
Stowell, Ernest G. G. machinist & farmer Lowell Ver 76.
STOWELL, FRANK E. (Rosa E.) 8 ch farmer O 80a 4h 5c Lowell Ver 76.
Stowell, Miss Iva A. student Lowell Ver 76.
Stowell, Will D. machinist Lowell Ver 76.
Stowell, William L. (Margaret A.) 1 ch ret O H&L Washington St Lowell.
STRAIT, MRS. ANNA R58 Caledonia.
STRAIT, ELI A. (Myrtle) 1 ch farming O 40a 3h 4c R2 Caledonia Cal 71.
Strand, Louis (Christina) 1 ch farming O 160a 3h 17c R2 Rockford Can 40 Citizens tel.
STRATINGH, ALICE farmer R1 grandville Wyo 61.
STRATINGH, JOHN farmer R1 Grandville Wyo 61.
STRATINGH, NICHOLAS farmer R1 Grandville Wyo 61.
STRATINGH, SAMUEL (Maggie) 6 ch farmer O 20a 2h 3c R1 Grandville Wyo 61 B tel.
Stratton, Ernest L. (Harriet B.) 2 ch farming T R1 Berlin Apn 82.
Stratton, Miss Lillian R1 Lincoln Lake Spen 100.
STRAUS, ANTHONY (Maggie) 4 ch farmer O 80a 5h 15c R1 Cedar Springs Nel 63 Citizens tel.
Straw, Luther L. (Flossie M.) employee H K Co T Bridge St E Rockford.
Straw, L. A. (Cora) blacksmith O H&L Bridge St Rockford.
Stream, Charles (Hannah) 8 ch farmer O 120a 5h 11c R2 Kent City Tyr 33.
STREAM, ERNEST R23 Kent City.
Stream, William (Emma) 2 ch farmer O 50a 3h 3c R2 Kent City Tyr 33.
Strecker, Clifton farmer 2h R1 Cedar Springs Nel 94.
Strecker, Doren L. (Zella M.) 6 ch farmer O 40a 2h 2c R1 Harvard Spen 113.
STECKER, FRANK farmer T 2h 2c R1 Harvard Spen 113.
Strecker, Solomon (Louise) 3 ch farmer O 80a 2h 2c R1 Cedar Springs Nel 94.
Streeter, Alger R. (Elva G.) 3 ch employee at tannery T Cor Bridge & Fremont Sts Rockford.

STREETER, ALONZO W. (Myrta) 1 ch farmer O 121a 1h 1c R4 Rockford Can 7.

STREETER, CHARLES (Gladys) 3 ch farmer T 2h 7c R4 Cedar Springs Crt 19 Citizens tel.

Streeter, Claude R. (E. Maude) farming T 3h 8c R2 Lowell Low 64.

Streeter, Harm (Lucy) 3 ch teamster T Maple St Cedar Springs.

Streeter, Seth (Maud) 1 ch factory laborer T Prospect St Sparta.

Streeter, T. R. (Susie) 3 ch laborer H&L Cedar Springs.

STREMLER, D. (Flora) farmer O 20a 1h 1c R61 Ross Byr 62 Ind tel.

STRICK, DELIA F. Byron Center.

Strickland, George A. (Emma M.) 1 ch ret T 138 Church St Grandville.

Strickland, Louis P. electrician bds 138 Church St Grandville.

Strock, Ellis general decorator O H&L R3 Byron Center Gai 6.

Strock, Marion 2 ch general laborer O H&L Dutton Gai 13.

Strock, Mrs. Sarah 4 ch O H&L Dutton Gai 13.

Strom, Adelbert C. (Marion A.) 1 ch foreman T Main St S Rockford.

Strong, Edwin B. (Pearl B.) 4 ch physician O H&L Courtland St Rockford Ind tel.

STRONG, HARRY W. (Wilma L.) 2 ch farmer T 11h 38c R1 Lowell Ver 81 Citizens tel.

Strong, Herman (Bertha) 1 ch baker O H&L E Main St Lowell Citizens tel.

Stroo, Peter (Elizabeth) 5 ch cabinet maker O 2a 2c R4 Grand Rapids 76.

STROTHEIDE, ROBERT (Frances) 3 ch farmer O 85a 3h 6c R2 Belding Grtn 23.

Stroud, Arthur (Edna) 2 ch canning factory O H&L East St Kent City.

Strough, Mrs. Ruby teacher Cedar Springs.

Stuart, Edmund (Sarah) farming O 7a 2h 1c R2 Sparta Apn 17.

STUART, FRANK N. (Clara L.) 2 ch farmer O 30a R9 Grand Rapids Pln 101.

Stuart, Robert (Orpha) farming O 3a 2h R2 Sparta Apn 17.

Stuart, Thomas (Mary) 5 ch farming O 17½a 1h 3c R3 Byron Center Gai 39.

Sturdavant, H. C. (Anna) constable O H&L Main St N Rockford.

Sturdavant, Muriel school teacher bds Main St Rockford.

Sturgis, Arthur H. (Mary) 4 ch farmer O 80a 3h 5c R2 Ada Can 77 Citizens tel.

STURGIS, ELMER fruit grower bds R9 Overlook Farm Grand Rapids Pln 107.

STURGIS, PERRY R. (Edith W.) 1 ch fruit grower O 80a 2h 2c R9 Overlook Farm Grand Rapids Pln 107.

Sturgis, Miss Vesta teacher bds Courtland St E Rockford.

STUTHARD, JOHN E. (Cora) 1 ch farming 2h R4 Sparta Spa 21.

Suers, William (Wilhelmina) 1 ch farmer O 80a 2h 7c R4 Byron Center Bry 16.

Sues, Van 5 ch farmer O R1 Belmont Pln 71.

Sullivan, Chas. H. (Matilda J.) 4 ch farmer O 80a 2h 5c R2 Cedar Springs Sol 49.

Sullivan, Dennis (Catherine) 5 ch farmer O 160a 2h 5c R1 Cedar Springs Nel 71.

Sullivan, Hobart L. farmer R2 Cedar Springs Sol 49.

SULLIVAN, JAMES T. 7 ch farming O 200a 12h 31c R2 Ada Grtn 80.

Sullivan, Orvil G. (Margaret) 1 ch farmer & dairyman O 137a 7h 22c R1 Belmont Pln 53.

Sullivan, Pauline farmer R2 Cedar Springs Sol 49.

Summel, Mrs. Mathilda 2 ch farmer O 40a 2h 2c R1 Kent City Tyr 34.

SUMMERS, MACK (Emma) farmer T 3h 6c R3 Belding Grtn 65 Citizens tel.

Sumner, Mrs., Sr. 1 ch O H&L Second St Cedar Springs.

Sumner, S. 5 ch mail clerk O H&L Second St Cedar Springs.

Surdam, John (Florence) 4 ch laborer Prairie & Division Sts Grandville.

SEE US IF YOU WISH TO DISPOSE OF YOUR FARM

We have a plan original with us in this department, and would be pleased to talk it over with you, before you place your farm on the market. WADE HELSER, Manager.

Farm Department **Grand Rapids, Mich.**

DETLOR AND BROWN
REAL ESTATE
INSURANCE
RENTALS
541-543
MICHIGAN
TRUST BLDG.
CITZ. 8293
BELL M.3900

SUTHERLAND, CHARLES (Mable) 1 ch farm hand T R4 Rockford Crt 100.
SUTTON, ARCHIE L. (Elvina M.) 3 ch farmer T 3h R3 Sand Lake Spen 9.
Sutton, Arthur J. (Vena) 3 ch farmer T R3 Sand Lake Spen 6.
Swaan, H. Y. ret O H&L 173 Washington St Grandville.
Swain, F. K. (Emma B.) 2 ch tinsmith O H&L Caledonia.
SWAINSTON, BURT, JR. (Lisle) 1 ch farmer T 6h 9c R8 Grand Rapids Byr 24.
SWAINSTON, EDNA student R8 Grand Rapids Byr 24.
SWAINSTON, JAMES H. (Anna) 2 ch farmer O 40a 2h 3c R3 Byron Center Byr 18.
SWAINSTON, JAMES N. (Clara H.) 8 ch farmer O 80a 6h 9c R8 Grand Rapids Byr 24.
SWAINSTON, NORMAN farmer R8 Grand Rapids Byr 24.
Swan, Delbert (Flora) 2 ch farmer O 20a 1h 2c R3 Ada Ada 34.
SWAN, EBEN (Mariah) 1 ch farmer & general store O 90a store building 4h 18c R3 Ada Ada 37 Citizens tel.
Swan, Herbert (Leola D.) 3 ch automobile truck driver O H&L R1 Belmont Pln 67.
SWAN, JANE farmer O 60a 1h 4c R3 Ada Ada 34.
SWAN, JUDSON (Irma) 2 ch farmer O 40a T 3h 20c R3 Ada Ada 5 Citizens tel.
Swanberg, J. W. farmer & poultry breeder O 17a R1 Grand Rapids Wyo 86.
Swank, Crayton (Vie) 1 ch plumber O H&L Muskegon St Cedar Springs.
SWANK, GEO. 2 ch farmer & dairyman O 120a 4h 20c R10 Grand Rapids Par 36.
SWANK, WILLIAM (Carrie) farmer O 120a 6h 6c R10 Grand Rapids Par 44 B tel.
Swank, Zelda student Muskegon St Cedar Springs.
Swanlund, Swan (Bertha) 2 ch cabinet maker O 35a 1h 3c R4 Grand Rapids Gd Rp 1.
Swanson, Albert N. (Edna H.) traveling man Main St S Rockford.
Swanson, Tom (Dina) 2 ch millwright O H&L 227 East St Grandville.
Swanson, Victor (Anna) 6 ch farming O 100a 7h 10c R1 Sparta Spa 11 B tel.
Swart, Nick (Maggie) 6 ch polisher & buffer O 20a 2h 4c R4 Grand Rapids Gd Rp 38.
Swarts, Elaine student Muskegon St Cedar Springs.
Swartz, Jacob 3 ch nursery man O H&L Muskegon St Cedar Springs.
Swartz, Joseph (Mary) 2 ch farmer O 70a 3h 4c R1 Byron Center Byr 96 Ind tel.
Swartz, Wm. 1 ch laborer O H&L Cedar Springs.
Swears, H. (Rieta) 2 ch farmer T 3h 6c R2 Caledonia Gai 26.
Sweat, Wm. R. (Anna M.) 2 ch farmer O 35a 2h 3c Cedar Springs Nel 42.
Sweedyk, John (Nellie) 3 ch farming T 1h 3c R2 Sparta Apn 16.
SWEENEY, DAVID (Cornelia) 5 ch farming T 2h 2c R2 Grand Rapids Wal 18.
SWEENEY, HENRY farming T R2 Grand Rapids Wal 18.
Sweers, John (Kate) 1 ch farming O 15a 1h 2c R12 Grand Rapids Wal 31.
Sweers, Wihs (Nellie) farmer O 35a 2h 4c R64 Byron Center Byr 33.
SWEET, E. P. (Kate) 5 ch farmer O 40a 1h 4c R52 Lowell Low.
Sweet, Fred L. (Alice) 1 ch farmer O 40a 1h 1c R1 Belmont Can 61½.
Sweet, Henry W. (Mary) 1 ch ret O 2a 186 East St Grandville.
SWEET, MONROE T. (Eva) 2 ch farming O 120a 7h 10c R3 Byron Center Gai 39 B tel.
Sweitzer, Lewis (Lula E.) 2 ch farmer T 3h 4c R3 Rockford Alg 116.
Swem, Abraham L. (Asenath) farmer O 90a 3h 1c R1 Harvard Oak 65 Citizens tel.
Swenson, Abel machinist R1 Kent City Spa 34 B tel.
Swenson, Alfred (Mary) farming O 20a 1h 3c R1 Kent City Spa 8.
Swenson, Anna R1 Kent City Spa 34 B tel.
Swenson, Arthur farming R1 Kent City Spa 34 B tel.
Swenson, Emma R1 Kent City Spa 34 B tel.
Swenson, Eric 7 ch ret R1 Alto Bow 27.
Swenson, Gust machinist R1 Kent City Spa 34 B tel.
Swenson, N. P. (Ida) 7 ch farming O 117a 8h 16c R1 Kent City Spa 34 B tel.
Swenson, Oscar machinist R1 Kent City Spa 34 B tel.
Swenson, Reuben farming R1 Kent City Spa 34 B tel.
Swenson, Sarah 2 ch O 2a R4 Grand Rapids Gd Rp 1.

Swerenga, Barney 2 ch ret T Prairie St Grandville.

Sweringa, Henry laborer bds Prairie St Grandville.

SWIFT, ALBERT (Maud) farmer 0 40a 2h 4c R4 Cedar Springs Crt 37.

SWIFT, FRED (Sarah) farmer O 284a 4h 30c R4 Cedar Springs Crt 31 Citizens tel.

SWIFT, LUTHER (Laruna) 3 ch farmer O 200a 3h 12c R4 Cedar Springs Crt 31 Citizens tel.

Swift, Sylvester farmer O 165a 2h Evans Crt 33 Citizens tel.

Swinson, John (Sofie) 5 ch farmer O 83a 6h 18c R3 Kent City Tyr 82.

Swintson, James H. (Anna) 1 ch farmer O 40a 2h 2c R3 Byron Center Byr 18.

Swintson, J. W. (Clara) 3 ch farmer O 80a 5h 3c R8 Grand Rapids Byr 24 B tel.

Swishir, Nathan (Safira) 5 ch pensioner O 40a 1c R1 Grandville Wyo 43.

Swnson, Abbie O H&L 16 Prospect St Sparta.

Swnson, E. O H&L 16 Prospect St Sparta.

Swnson, Mrs. Swan O 16 Prospect Ave Sparta.

Sydnam, Mrs. Mary L. (wid John) 1 ch O H&L Alto Low 93.

Syers, Mrs. G. W. 3 ch farmer O 50a 3h 6c R1 Byron Center Byr 96.

Symes, James A. (Eleanor M.) 1 ch farmer O H&L 1h 275 Division St Sparta.

Symes, J. B. (Mary) 1 ch garage O H &L N Main St Sparta B tel.

Symes, Lola dressmaker Division St Sparta Spa.

Syswerda, Otto (Agnes) 3 ch farmer T 2h 4c R8 Grand Rapids Wyo 45.

SZYMCZAK, MARY farmer O 60a 3h 10c Belmont Pln 52.

Sysweida, Joe (Hattie) 1 ch trimmer T 1c R8 Grand Rapids Wyo 14.

Syswerda, Henry (Ida) 5 ch gardener O 23a 2h 2c R8 Grand Rapids Wyo 27 B tel.

Syswerda, Menno gardener R8 Grand Rapids Wyo 27.

SZYMCZAK, STANLEY farmer O 60a 3h 10c R1 Belmont Pln 52.

Taber, Hanson C. (Clementine) 2 ch farming O 100a 1h R2 Grand Rapids Wal 4.

Taber, Herbert E. shipping clerk bds cor Monroe & Maple Sts Rockford.

Taft, Wm. R. (Almeda) 2 ch farmer T Alto Low 93.

TAMMINGA, CLARA gardener R8 Grand Rapids Wyo 14 Citizens tel.

TAMMINGA, JOHN gardener R8 Grand Rapids Wyo 14 Citizens tel.

TAMMINGA, JOHN (Minnie) 2 ch farmer & gardener O 13a 3h 1c R8 Grand Rapids Wyo 14 Citizens tel.

TANIS, JACOB (Olive) 4 ch farmer T 2h 8c R1 Grand Rapids Par 61.

TANIS, LEONARD (Anna) 7 ch planer hand in factory O 20a 1h 1c R4 Grand Rapids Gd Rp 21.

Tansley, Norman (Pearl) farming T 4h 3c Gooding Spa 39.

Tape, Charles F. (Bertha) 2 ch carpenter O 1c Caledonia Citizens tel.

Tapley, Clarence (Thekla) sub mail carrier R3 Cedar Springs Sol 73.

Tapley, Henry (Irene) 1 ch farmer T 2h 7c R2 Alto Bow 73 Citizens tel.

Tapley, Sylvester 1 ch rural mail carrier O 2a 1h Cedar Springs St Cedar Springs Sol 73.

Tasker, Andrew (Jennie) 5 ch engineer O H&L High St Lowell.

TATE, MEDORA farmer O 50a 1h 1c R1 Rockford Crt 60.

Tate, William E. (Martha) 2 ch transfer co O H&L Central Ave Grandville B tel.

Peter Tumbledown's Barn. This is situated in another county.

Tater, Aart (Gertie) 2 ch farmer O 80a 3h 10c R2 Byron Center Byr 47 Ind tel.

Taylor, Alexander (Jane) 4 ch gardener O 3a R3 Grand Rapids Gd Rp 72.

Taylor, Allen wks in office Division St Lowell.

Taylor, Bert Harte 3 ch minister T 146 W Division St Sparta B tel.

TAYLOR, BESSIE L. R3 Grand Rapids Par 15.

TAYLOR, CHAS. A. farmer R8 Grand Rapids Wyo 54.

Taylor, Frank (Mary E.) 4 ch clerk O H&L North St Lowell.

Taylor, Fred plumber T 127 Oak St Grandville.

Taylor, George (Phoebe) clerk O H&L 27 S Union St Sparta.

Taylor, George P. (Olive A.) 3 ch O H&L 1h 4c Jefferson St Lowell Citizens tel.

TAYLOR, HENRY buyer of poultry eggs & veal calves Lowell. See adv.

Taylor, H. J. (Martha) carpenter O H &L Chatham St Lowell Ind tel.

Taylor, James clerk Division St Lowell.

TAYLOR, JOHN J. (Ethel M.) 10 ch conductor P M R R O 38a 2h 2c R8 Grand Rapids Wyo 54 Citizens tel.

Taylor, Joseph J. (Jennie E.) 2 ch railroader O H&L 29 Hickory St Sparta B tel.

Taylor, Leon (Mina) 2 ch plumber O H&L 137 State St Grandville B tel.

TAYLOR, LOYAL L. (Amelia) 4 ch ret O H&L River St Lowell.

TAYLOR, LUKE (Estella) gardener O 20a 2h R1 Grand Rapids Par 23 B tel.

Taylor, Myrtle stenographer Monroe St Lowell.

Taylor, Norman (Katherine) 1 ch farm hand R2 Lowell Low 59 Citizens tel.

Taylor, Samuel H. (Edith I.) 2 ch farming O 40a 3h 10c R1 Sparta Spa 31 B tel.

Taylor, Thomas farm hand & iron moulder R2 Lowell Low 27.

Taylor. Wilbur L. (May) 1 ch farmer R1 Clarksville Bow 38 Citizens tel.

Taylor, W. C. (Ora) 1 ch apple buyer O H&L Casnovia B tel.

Taylor, Y. B. 1 ch lawyer O H&L Main St Cedar Springs.

Teachout, Ernest (Dora) 2 ch farming T 2h 4c Englishville Spa 85.

Te Bals, J. W. R11 Grand Rapids Par 11.

TEEPLE, MRS. ADDIE O. R11 Grand Rapids.

Teeple, Clarence (Harriette) 1 ch cler in hardware store T R1 Ada Ada 7 Citizens tel.

Teeple, Mrs. Mary C. ret O 80a 1c R Alto Cal 10.

TEEPLE, MORTIMER farming R11 Gran Rapids Cas 28 B tel.

TEEPLE, NAIDA R11 Grand Rapids Ca 28 B tel.

TEEPLE, SARAH C. O 84a R10 Gran Rapids Par 70 B tel.

Teeple, Theodore C. real estate 18 Wash ington St Sparta B tel.

TEEPLE, WILLIAM E. (Addie) 2 ch farm ing O 100a 6h 16c R11 Grand Rapid Cas 28 B tel.

Teeple, William M. (Eva) O H&L Washington St Sparta.

Teesdale, Albert A. (Sophrona S.) 6 ch laborer O H&L cor Division & Lincoln Sts Rockford Citizens tel.

Teesdale, Arthur H. (Ada) 2 ch employee H K Co T Bridge St E Rockford.

Teesdale, Bessie Division St Rockford.

Teesdale, Clarence R3 Rockford Alg 95.

TEESDALE, FRED (Ethel) 7 ch farmer O 40a 2h 3c R4 Sparta Sol 87.

Teesdale, Freeman O 40a 2h R3 Rockford Alg 95.

Teesdale, Harry farmer R3 Rockford Alg 95 Citizens tel.

Teesdale, Sarah J. farmer 100a 2h 4c R3 Rockford Alg 95 Citizens tel.

Teesdale, Will piano tuner bds Division St Rockford.

TEETS, FRED (Elma) 4 ch farmer O 160a 6h 22c R3 Alto Bow 5 Citizens tel.

Teets, Grace M. R3 Alto Bow 5 Citizens tel.

TEFFT, A. L. farmer O 130a 2h 10c R1 Rockford Crt 58 Citizens tel.

TEFFT, FRANK S. farmer O 130a 2h 10c R1 Rockford Crt 58 Citizens tel.

Tefft, Melvin A. farmer O 170a 5h 23c R1 Rockford Crt 81 Citizens tel.

TELDER, GERRITT (Florence) 1 ch farming T 3h 18c R1 Alpine Apn 9 B tel.

Telgenhof, John (Johanna) 3 ch farmer T 1h 8c R1 Grand Rapids Wyo 88.

TEMMEER, L. R8 Grand Rapids.

Temyer, John (Marie) 1 ch farmer O 72a 3h 8c R8 Grand Rapids Byr 22.

Ten Eyck, J. C. (Iva M.) 2 ch drayman O H&L 6h Monroe St N Rockford.

Ten Eyck, Mrs. J. S. 2 ch O H&L Fremont St S Rockford.

Ten Eyck, Miss Maisy Fremont St S Rockford.

Tenharkel, John (Jennie) 1 ch warehouse foreman O 3a R4 Grand Rapids Gd Rp 76.

TER BEEK, GARRIT farmer R1 Ross Byr 87.
TER BEEK, GERTLE R1 Ross Byr 87.
TER BEEK, HENRY farmer R1 Ross Byr 87.
TER BEEK, RALPH (Reka) 5 ch farmer (Silo filler) O 118a 5h 20c R1 Ross Byr 87 Citizens tel.
TER HAAR, MRS. B. R1 Ross.
Terhorst, John (Gertrude) 2 ch farmer & truck gardener T 2h R1 Ross Byr 89.
TER MEER, LAMBERT (Lena) 4 ch milk dealer T 3h R8 Grand Rapids Wyo 24.
TERPENING, JOHN (Alphonsy) 1 ch farming O 5a R4 Grand Rapids Gd Rp 33.
Terpstra, Nicholas (Dena) 9 ch farming T 4h 17c R2 Grand Rapids Wal 8 Citizens tel.
TERRELL, BERT 3 ch farmer O H&L 2h 1c R2 Byron Center Byr 34 Citizens tel.
TERRELL, CHAS. H. (Minnie) 1 ch grocer T R2 Cedar Springs Sol 40 Citizens tel.
TERRELL, GLEN (Marie) 1 ch farming T 6h 4c R11 Grand Rapids Cas 30 B tel.
TERRILL, ELTON farmer R1 Sand Lake Nel 43.
Tessendorf, Charles T 2h 1c R3 Sparta Alg 65.
Tessendorf, Ernest (Henrietta) farmer O 40a 2h 4c R3 Sparta Alg 65.
Testile, Seth (Rhoda) barber T 29 River St Sparta.
Than Putten, Peter (Minnie) 6 ch farmer O 40a 2h 1c R61 Ross Byr 78 Ind tel.
Thayer, George W. ret O H&L 24 Main St Sparta B tel.
THAYER, MAURICE E. (Hattie) farmer O 18a 2h 2c R8 Grand Rapids Wyo 54.
Thayer, Sylvenus (Mary) farming O 22a 1h 2c R2 Sparta Spa 61 B tel.
THEDE, MELVIN F. R1 Caledonia.
Thelan, Peter (Theresa) 3 ch farmer O 80a 5h 7c R1 Lowell Ver 66 Citizens tel.
Thibaut, Rev. Henry J. (Ella) 1 ch preacher T 1h Belmont Pln 50.
THOMAS, ALBERT (Margaret) 1 ch farming O 65a 3h 5c R4 Ada Cas 45 Citizens tel.
Thomas, Albert (Rosa) 5 ch farmer O 100a 4h 15c R3 Ada Ada 36.
THOMAS, ALVIN D. (Mary) 2 ch farmer T 2h 4c R1 Harvard Oak 13 Citizens tel.
Thomas, Archie S. (Eva) farming O 40a 2h 1c R1 Ada Cas 66.
Thomas, Arthur R2 Alto Bow 79.
Thomas, Bryan farming R12 Grand Rapids Wal 28.
Thomas, Carl A. (Della W.) 1 ch produce dealer T Elm St Lowell Citizens tel.
THOMAS, CHARLES H. (Mary M.) 1 ch farming O 40a 3h 12c R4 Ada Cas 44 Citizens tel.
Thomas, Clinton J. (Anna) farming O 80a 3h 7c R4 Ada Cas 44.
Thomas, Clyde farmer O 4a 2h 2c Caledonia Citizens tel.
Thomas, Cornelius (Koptezn) 5 ch farmer O 40a 2h 8c R1 Byron Center Byr 93 Ind tel.
THOMAS, C. L. druggist T Grandville B & Ind tels. See adv.
THOMAS, EARL farming R4 Ada Cas 45 Citizens tel.
Thomas, Earl student R3 Sand Lake Spen 4.
THOMAS, EARL O. (Edna) farming O 40a 2h 3c R4 Ada Cas 69.
THOMAS, EDWARD S. (Carrie C.) 2 ch farmer T 2h R9 Grand Rapids Pln 98.
THOMAS, ERNEST O. 1 ch farmer O 140a 5h 11c R1 Harvard Oak 13 Citizens tel.
THOMAS, ERNIE (May) 3 ch farmer O 40a 2h 1c R3 Sand Lake Spen 4.
Thomas, Fred (Allie) 1 ch grist mill T McCords Cas 73.
Thomas, Fred (Bertha) 1 ch farmer O H&L 1c Cannonsburg Can 59.
Thomas, Geo. B. (Ida A.) laborer T Courtland St E Rockford.
THOMAS, JACOB SCHENCK (Amy Melissa) 6 ch auto mechanic O 2a 2h 1c R1 Alto Bow 51 Citizens tel.

Dr. Leon A. Stebbins
210 Powers Theatre Bldg.
PEARL STREET — GRAND RAPIDS
Near Campau Sq. — MICHIGAN

FREE BOOK ON TEETH
Can be had for a postal with your name and address. This book should be in every home, especially where there are children. It contains chapters on How to Care for the Teeth. ¶ Causes of Defective Teeth and How to Avoid Them. ¶ The Miracles of Modern Dentistry. ¶ Importance of Good Teeth and How to Possess Them. ¶ Scientific Appliances for Saving and Replacing Teeth. ¶ Science of Modern Dentistry Ends Pain and Unnecessary Suffering. ¶ Bad Teeth and Their Effect on General Health.

Thomas, Jane farming O 38a McCords Cas 73.
Thomas, John (Mary) 1 ch farmer O ¼a H&L R2 Byron Center Byr 98.
THOMAS, JOHN E. (Ida R.) farmer T 8h 15c R1 Alto Bow 49 B tel.
Thomas, Leona M. R12 Grand Rapids Wal 28.
Thomas, Lucille R12 Grand Rapids Wal 28.
Thomas, Lyndsey P. (Lydia J.) 2 ch produce dealer O H&L S Washington Ave & Elm St Lowell Low Citizens tel.
Thomas, Martin E. (Emma L.) 5 ch farming O 80a 2h 11c R12 Grand Rapids Wal 28.
Thomas, Mildred R12 Grand Rapids Wal 28.
Thomas, Milton (Minnie) 2 ch creamery worker T R5 Lowell Ver 12.
THOMAS, NALHAN C. (Maud) auctioneer O H&L Caledonia Citizens tel.
Thomas, Noah (Mary) farmer O 90a R1 Alto Bow 47 B tel.
Thomas, Norman B. (Margaret L.) 2 ch farming 4h 7c R3 Alto Cal 27.
THOMAS, PEARL L. student R4 Ada Cas 44 Citizens tel.
Thomas, Peter (Grace) 2 ch farmer O 60a 2h 3c R2 Alto Bow 79.
Thomas, Philip (Jennie) 3 ch farming O 80a 3h 5c R5 Grand Rapids Wal 84.
Thomas, Roy (Rose) 1 ch grocer & dry goods dealer T Main St Cedar Springs.
Thomas, Sylvester R2 Alto Bow 79.
THOMAS, S. S. R37 Sand Lake.
THOMAS, WATERMAN (Gertie H.) 1 ch farmer O 70a 4h 14c R2 Alto Bow 73 Citizens tel.
THOMAS, WILLIAM E. (Avella) farming O 80a 3h 9c R4 Ada Cas 69 B tel.
Thomas, William J. (Cora) farmer O 390a 15h 45c Cannonsburg Can 59.
Thomas, W. P. 3 ch laborer T 2h 1c Caledonia Citizens tel.
THOME, ANNA 2 ch farming O 80a 2h 13c R1 Comstock Park Apn 89 B tel.
Thome, Bert farming R1 Alpine Apn 53 B tel.
THOME, EDWARD (Anna) farming R1 Comstock Park Apn 89 B tel.
THOME, EMILY R1 Comstock Park Apn 89 B tel.
Thome, Irene R1 Alpine Apn 53 B tel.
THOME, JOHN (Josephine) 5 ch farming O 120a 3h 16c R1 Comstock Park Apn 109 B tel.
Thome, Michael (Louise) 6 ch farming O 160a 5h 20c R1 Alpine Apn 57 B tel.
Thome, Otto farming 120a 4h 13c R1 Alpine Apn 53 B tel.
Thome, Richard farming R1 Alpine Apn 53 B tel.
THOMET, MRS. ALBT. R44 Ada.
THOMPSON, ALICE E. farmer R11 Grand Rapids Par 49 B tel.
Thompson, A. farmer R2 Alto Bow 73.
THOMPSON, MRS. BESSIE 4 ch farming O 89a 5h 11c R3 Alto Cal 48 Citizens tel.
THOMPSON, BRUCE farming O 20a 1h 2c R1 Sparta Spa 13.
THOMPSON, B. R63 Byron Center.
THOMPSON, CALVIN farmer O 70a T 5h 14c R4 Rockford Crt 98 Citizens tel.
Thompson, Charles C. (Allie E.) farmer O 40a 2h 2c R1 Comstock Park Pln 47.
THOMPSON, CHARLES M. farmer O 80a R2 Cedar Springs Sol 5.
THOMPSON, COY (Eva) 1 ch farmer O 40a 3h 5c R3 Cedar Springs Sol 52 Citizens tel.
THOMPSON, MISS C. L. farmer O 57½a 3h 6c R1 Alto Bow 27 Citizens tel.
Thompson, David (Adelia) farmer O 40a 5h 2c R1 Byron Center Byr Ind tel.
THOMPSON, FREMONT (Emma) 1 ch farmer O 200a 4h 24c R1 Rockford Crt 97 Citizens tel.
Thompson, Geo. hotel clerk R5 Lowell Ver 11.
THOMPSON, GEORGE (Hellenor) 3 ch checker G R & I R R O 119a R12 Grand Rapids Wal 26 Citizens tel.
Thompson, Harry farmer R1 Alto 27 Citizens tel.
Thompson, Harry K. dairyman O 80a 4h 36c R5 Grand Rapids Wal 68 Citizens tel.
Thompson, Henry (Clara) 1 ch farmer O 40a 3h 4c R2 Alto Bow 73.
THOMPSON, HOWARD A. (Alta) 1 ch farmer O 112a 3h 7c R1 Rockford Crt 72 Citizens tel.
Thompson, Howard R. (Cora) 1 ch dairyman T R5 Grand Rapids Wal 68 Citizens tel.
THOMPSON, H. S. farmer O 57½a 3h 4c R1 Alto Bow 27 B tel.
Thompson, James (Zwada) 6 ch farmer & cider maker O 80a 2h RD Cedar Springs Spen 74.
THOMPSON, JAMES I. (Rose E.) 4 ch farmer O 140a 7h 29c R11 Grand Rapids Par 49 B tel.

THOMPSON, JOHN (Anna) farmer O 680a 11h 22c R4 Rockford Crt 100 Citizens tel.
THOMPSON, LEROY C. farmer RD Grand Rapids Par 49 B tel.
THOMPSON, MARY E. farmer O 170a R4 Rockford Crt 98 Citizens tel.
Thompson, Myan (Viola) 1 ch farmer O 90a 3h 12c R2 Alto Bow 73 Citizens tel.
Thompson, Ray (Hazel) 1 ch mill O H&L Church St Cedar Springs.
Thompson, Ray (Nora E.) 2 ch farmer O 40a 2h 8c R3 Cedar Springs Sol 58.
Thompson, Vane (May) 3 ch farming O 80a 4h 5c R4 Ada Cas 48 Citizens tel.
Thompson, Warren (Bertha) 5 ch farmer T 8h 12c R1 Rockford Crt 75 Citizens tel.
Thompson, Wilbur gravel road builder bds with Arthur Clarke R1 Alto Bow 53 Citizens tel.
Thompson, William E. (Agnes E.) 3 ch farmer O 100a 2h 2c Rockford Crt 115 Citizens tel.
Thompson, Wm. (Elda) 3 ch farmer O 16a 1h 2c R49 Lowell Low 17.
THOMPSON, WILLIS V. (Anna L.) farmer R4 Grand Rapids Gd Rp 20 Citizens tel.
Thomson, Cyrus C. (Elizabeth G.) farmer O 200a 9h 12c RD Sand Lake Sol 25.
THOMSON, HERBERT A. (Harriet) 1 ch farming T 3h 5c R3 Caledonia Cal 44.
THOMSON, JOHN (Anna) 2 ch farmer O 60a 3h 6c R3 Rockford Pln 12 Citizens tel.
THON, EDMUND B. (Margaret C.) resort & farm O 137a 2h R3 Sand Lake Spen 12 Citizens tel.
THOR, CARL (Katherine) farmer O 130a T 4h 7c R11 Grand Rapids Par 10 B tel.
THORNE, DAN W. R13 Grand Rapids.
Thorne, Fred (Sadie) 4 ch farming O 10a 1h 5c Alpine Apn.
THORSON, HARRY farming Sparta Spa 45 B tel.
THORSON, MARIE Sparta Spa 45 B tel.
THORSON, MATTHEW (Caroline) 3 ch farming O 80a 3h 10c Sparta Spa 45 B tel.
THORSON, WILLIAM farming Sparta Spa 45 B tel.
Throop, Marvin M. mail carrier bds 193 Franklin St Grandville B tel.
THURLBY, GEO. C. R48 Lowell.
Thurman, A. G. (Shirley) T Grand Rapids Par 76.
Tibbets, Harry (Nellie) farmer O 40a 2h 5c R1 Grandville Wyo 74 B tel.
Tidd, J. Jay (Lois M.) 2 ch factory foreman O H&L Hudson St Lowell.
Tiemeyer, Burt farmer R8 Grand Rapids Byr 22.
Tiemeyer, Frances farmer R8 Grand Rapids Byr 22.
TIEMEYER, JOHN (Mary) 8 ch farmer O 72a 3h 7c R8 Grand Rapids Byr 22.
TIEMEYER, JOHN, JR. farmer R8 Grand Rapids Byr 22.
Tiemeyer, John H. (Flora) 1 ch Clyce Manufacturing Co O 5a R1 Jenison Wyo 36.
TIEMEYER, PETER farmer R8 Grand Rapids Byr 22.
Tierney, James (Eliza) 3 ch farmer O 80a 3h R4 Grand Rapids Gd Rp 35.
TIFFANY, ADELIA M. 1 ch farmer O 80a 1h 1c R2 Rockford Grtn 50 Citizens tel.
TIFFANY, ALFRED (Louisa E.) 2 ch farmer O 106a 4h 7c R2 Rockford Can 49 Citizens tel.
TIFFANY, ALLEN A. (Ella) 1 ch farmer O 64a 2h 6c R2 Rockford Grtn 78.
Tiffney, Albert ret O H&L Prospect St Rockford.
TIFFNEY, HORATIO (Mary) 4 ch farmer O 40a 2h 7c R1 Gowen Spen 63.
Tiffney, William farmer R1 Gowen Spen 63.
TILLITSON, ANDREW D. farming Sparta Spa 77.
Tillyer, Clarence (Mamie) farming R4 Ada Cascade 44 Citizens tel.
Tillyer, Fred S. (Clara) farming O 90a 5h 15c R4 Ada Cas 44 Citizens tel.
Tilstra, John (Nellie) 1 ch farmer O 95a 2h 7c R1 Belmont Can 38.

THE BURGESS JEWELRY CO.
WE INVITE OUR RURAL BROTHERS TO CALL AND TAKE ADVANTAGE OF OUR LIBERAL CREDIT PLAN
WATCHES, DIAMONDS, JEWELRY AND CLOCKS
Citizens Phone, 9493. Bell, M 2788
120 Pearl Street, N. W., Opp. Powers Theatre, GRAND RAPIDS, MICH.

Timm, Charles 8 ch ret O H&L Caledonia.
Timm, Charles B. (Freida) 8 ch mechanic O 86a 3h 4c Caledonia Cal 29.
Timm, Henry (Maggie) 6 ch farming O 120a 5h 27c R2 Caledonia Cal 57 Citizens tel.
Timm, John (Agnes) 1 ch merchant O Caledonia Citizens tel.
Timm, William (Henrietta) 1 ch ret O 80a H&L Caledonia Citizens tel.
Timmer, Charles (Fanny) farmer O 40a 2h 4c R3 Byron Center Byr 54.
TIMMER, ETHEL R4 Ada Cas 38 Citizens tel.
TIMMER, FRANK (Anna) 5 ch farming O 80a 3h 10c R4 Ada Cas 38 Citizens tel.
Timmer, Gelte (Framica) 2 ch farmer O 4a 1h 1c R3 Byron Center Byr 29.
Timmer, Harm farmer T R4 Ada Low 1.
TIMMER, HENRIETTA O 2a R9 Grand Rapids Pln 89.
TIMMER, HERMAN R9 Grand Rapids.
Timmer, Jacob (Lucy) 5 ch farmer O 87a 6h 15c R4 Ada Low 1.
Timmer, Klaas (Johanna) 6 ch farming O 77a 3h 8c R1 Sparta Spa 29.
Timmer, Nick farmer T R4 Ada Low 1.
Timmer, Peter T R4 Ada Low 1.
Timmerman, Martin farming O 20a 1h R1 Comstock Park Pln 81.
TIMMERS, KRYN J. (Ella) 1 ch milk farmer T 5h 50c R4 Grand Rapids Gd Rp 34.
Timmers, William A. (Josie) 5 ch milk dealer O 111a 5h 50c R4 Grand Rapids Gd Rp Citizens tel.
Timpson, Edwin L. (Nellie E.) 6 ch farmer O 140a 3h 2c R3 Alto Bow 28.
TINDALL, CHAS. (Lydia) 5 ch general store O 1h 1c Main St Evans Crt Citizens tel. See adv.
Tindall, Cyrus G. (Anna) 1 ch farmer O 100a 2h 9c R4 Cedar Springs Nel 87.
Tindall, Hulda O H&L Maple St Cedar Springs.
TINDALL, J. S. contractor concrete work T W Maple St Cedar Springs. See adv.
TINDALL, ROY D. (Isabel) general store T Evans Citizens tel.
Tindall, S. 2 ch mason bds Maple St Cedar Springs.
TINDALL, VERNE (Mary) 1 ch farmer O 80a T 2h 5c R4 Cedar Springs Nel 88.
Tinkham, Marshall farmer O 16a 1c R2 Cedar Springs Sol 96.
Tinkham, Mary J. 5 ch farmer R2 Cedar Springs Sol 96.
TISDEL, ATHENA bds R3 Sand Lake Nel 58.
Tisdel, Frank (Dora) 2 ch farmer O 240a 6h 12c R3 Sand Lake Nel 58 Citizens tel.
TISDEL, JESS (Lillie) 3 ch farmer O 80a 5h 12c R1 Cedar Springs Nel 63.
TISDEL, RUBY (Helen) farmer T 6h 15c R3 Sand Lake Nel 58.
TOBIN, JOHN T. (Mary) 3 ch farming O 260a 5h 14c R5 Lowell Grtn 73.
Todd, Bert road foreman R1 Ada Cas 2.
Todd, Charles W. machine foreman R1 Ada Cas 2.
Todd, Jane 2 ch farming O 40a 2h 1c R1 Ada Cas 2.
Todd, Louis (Lena) farming O 3h Main St Rockford.
Tohay, Julia ret O H&L R2 Ada Grtn 80.
Tokken, Peter (Jennie) 4 ch farmer O 80a 5h 15c R2 Byron Center Byr 52 Ind tel.
Tolan, James S. (Hazel) 7 ch farming O 160a Caledonia Cal 69 Citizens tel.
Tolan, Simpson (Della) 2 ch laborer T 2h 2c Caledonia.
TOLHURST, STEPHEN E. (Frankie) 1 ch farming O 100a 4h 13c R3 Alto Cal 51.
Tollstam, John (Elizabeth) farming O 80a 2h 3c R4 Ada Cas 12.
TOMPKINS, ABNER S. (Anna) 4 ch farmer O 40a 1h 1c R3 Sand Lake Nel 54.
TOMPKINS, C. B. R11 Grand Rapids.
Tompkins, Ernest C. (Carrie M.) 3 ch farmer T 3h 12c R3 Cedar Springs Spen 44.
Tompkins, Millard farmer O 40a 1h 3c R1 Sand Lake Nel 27.
TOMPKINS, S. S. (Henrietta) 7 ch farmer T 2h 3c R3 Sand Lake Nel 57.
TOMPKINS, THOMAS (Jessie) 4 ch farmer T 1h 3c R3 Sand Lake Nel 51.
TOMPSETT, BERT 1 ch township clerk & farmer O 40a R3 Sand Lake Spen 31 Citizens tel.
Tompsett, Clayton (Erma) employee tannery T Dayton St Rockford.
Tompsett, Fred (Rosa) 5 ch farmer O 148a 4h 6c R4 Cedar Springs Crt 32.
Tompsett, Geo. 1 ch merchant bds Main St S Rockofrd.
Tompsett, Miss Laura R3 Sand Lake Spen 31 Citizens tel.
Tonger, Roy A. (Ida M.) 1 ch mail carrier O H&L Main St Sparta.
Tonis, J. G. (Emma) plumber O H&L 206 State St Grandville.

Toogood, Fred J. (Louise) engineer O H&L R12 Grand Rapids Wal 92.

TOOHEY, JOHN T. (Anna) 6 ch farmer O 40a 3h 2c R2 Rockford Grtn 51.

TOOT, CLARENCE J. (Nettie L.) 4 ch business manager Grand Rapids Herald O 20a 1h 2c R9 Grand Rapids Gd Rp 26 Citizens tel.

Toothachre, Lester J. wall paper & paint 13 Maple St Sparta B tel.

Toothachre, Mrs. Sarah B. O H&L 13 Maple St Sparta B tel.

Torpy, Ray (Eliza) 2 ch farming R4 Ada Cas 6.

Tortellett, Floyd R. (Vera M.) farmer T 7h 17c R3 Sand Lake Spen 3 Citizens tel.

TORTELLET, GEO. W. (Margie) 3 ch farmer T 3h 4c R3 Sand Lake Spen 3 Citizens tel.

Tortellet, Geo. W., Sr. (Aggie) 7 ch farmer O 160a R3 Sand Lake Spen 3 Citizens tel.

Totten, Byron 2 ch ret farmer & real estate dealer O H&L Cedar Springs.

Totten, Everett J. (Leah) farmer T 2h 2c R4 Sparta Alg 34.

TOTTEN, GRACE bds R1 Sand Lake Nel 28 Citizens tel.

Totten, Joseph (Liza) 2 ch laborer T Alma St Sparta.

TOTTEN, MRS. MARY farmer O 15a 1h 2c R1 Sand Lake Nel 43.

TOTTEN, WILLIAM (Sadie) farmer O 80a 2h 9c R1 Sand Lake Nel 28 Citizens tel.

TOUNS, CLYDE R34 Cedar Springs.

Towar, E. J. (Lyda) 2 ch dentist O H&L Main St Cedar Springs.

Tower, Clyde O. farmer O 67a R2 Greenville Oak 110.

Tower, Ernest A. farmer O 80a 2h R2 Greenville Oak 110.

Tower, Mrs. Eva L. 2 ch O H&L cor Fremont & Maple Rockford Citizens tel.

Tower, Geo. student part owner 80a R1 Harvard Spen 113 Citizens tel.

Tower, James E. (Minnie A. L.) farmer O 153a 4h 14c R4 Lowell Ver 45 Citizens tel.

Tower, Lewis (Myrtle) 2 ch farmer T R1 Rockford Crt 72.

Tower, Mildred bookkeeper cor Fremont & Maple Sts Rockford.

Tower, Miss Phoebe A. farmer O 50a 2c R3 Lowell Low 52.

Tower, Ralph F. cor Fremont & Maple Sts Rockford.

Town, Vern (Martha) 2 ch farmer T 3h 5c R4 Sparta Alg 3.

Towne, Elbert A. (Minnie) 1 ch farming O 80a 4h 8c R1 Ada Cas 84 B tel.

Townes, Francis M. (Ida) 9 ch farmer T 2c R4 Cedar Springs Nel 85.

Towns, Claud (Bertha) 2 ch teamster T Muskegon St Cedar Springs.

Towns, Harvey (Sarah) 4 ch farmer O 57a 2h 9c R4 Sparta Alg 2.

Towns, Martin (Eva) farmer O 40a 2h 4c R3 Kent City Tyr 67.

Towns, Wm. student R4 Sparta Alg 2.

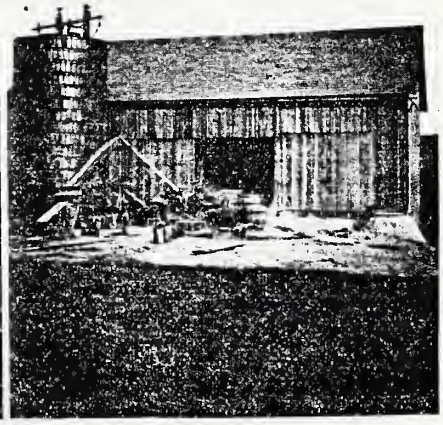

Two Kinds of Silo Under Construction.

Townsend, Dan (Jennie) 2 ch laborer O H&L Monroe St Lowell..
Townsens, Arlie (Ruth) 2 ch laborer T Alto Bow 10.
Tradewell, Avery student R2 Grand Rapids Wal 38 Citizens tel.
Tradewell, George F. 2 ch farming O 40a 2h 4c R2 Grand Rapids Wal 38 Citizens tel.
Tradewell, Marion C. R2 Grand Rapids Wal 38 Citizens tel.
TRAIN, MRS. J. C. O H&L Washington St Lowell.
Traphagen, Henry E. (Clara B.) farmer O 5a T 3h 11c R8 Grand Rapids Wyo 93 B tel.
Traphagen, W. H. (Maude) bookkeeper O 7a R8 Grand Rapids Wyo 93.
Trask, Jas. R. (Fannie E.) 1 ch ret merchant O H&L Courtland St E Rockford.
TRAUGER, FREEBRON (Fannie) 2 ch farmer O 10a 1h R4 Grand Rapids Gd Rp 33 Citizens tel.
TRAVER, M. W. (Minnie B.) 3 ch general farming O 38a 1h 2c R8 Grand Rapids Wyo 59 B tel.
TRAVIS, EDWARD W. (Velpo F.) 6 ch laborer T R3 Belding Grtn 41.
Traxler, Carl R4 Sparta Alg 1.
Traxler, Chas. (Clara) 7 ch farmer O 80a 2h 6c R4 Sparta Alg 1.
Traxler, Mike (Emma L.) 3 ch farmer O 137a 2h 7c R2 Rockford Can 26.
Traxler, W. T. (Jessie) 5 ch carpenter foreman T 2h 1c Alpine Apn 57.
Tre Denick, Charles Harry student R3 Lowell Low 78 Citizens tel.
TRE DENICK, WM. J. (Myrtle A.) 1 ch farmer O 80a 7h 10c R3 Lowell Low 78 Citizens tel.
Tredway, Eliza 1 ch H&L E Waterlew St Casnovia.
Tripp, Asa (Cora J.) 1 ch farmer & road builder 12a 3h R9 Grand Rapids Pln 97.
Tripp, Edmond (Ella) 3 ch laborer O H&L E Waterlew St Casnovia.
Tripp, Roy L. farmer bds R9 Grand Rapids Pln 97.
Tripper, Guy T 2h 3c bds R3 Caledonia Cal 8 B tel.
Trofast, Axel (Adella) 1 ch farming O 80a 4h R2 Kent City Spa 14.
Trofast, Charles (Amanda) 1 ch farming O 60a 3h 4c R2 Kent City Spa 14.
Troost, Hiram farmer R1 Grand Rapids Par 66.
Troost, Leonard farmer R1 Grand Rapids Par 66.
TROOST, PAUL (Eva) 10 ch farming O 230a 2h 7c R3 Caledonia Gai 10 B tel.
Troost, Peter (Katie) 4 ch farmer O 133a 4h 9c R1 Grand Rapids Par 66 B tel.
Trott, Peter farmer O H&L Main St Cedar Springs.
Trott, Samuel (Maria) 3 ch farmer O 105a 7h 8c R4 Cedar Springs Nel 116.
Troxell, Solomon (Harriet) 2 ch ret O H&L Caledonia.
TROY, DAVID W. (Agnes) 1 ch farming O 140a 10h 25c Caledonia Cal 61 Citizens tel.
Troy, Miss Irene E. teacher R1 Lowell Ver 5.
TROY, JAMES farming O 80a 3h 12c R1 Caledonia Cal 60 Citizens tel.
Troy, James B. (Lucy A.) 7 ch farmer T R1 Lowell Ver 5.
Troy, Rev. John E. pastor of St. Patrick's Church T 2h R2 Ada Can 80 Citizens tel.
TROY, JOHN (Nora) farmer T 4h 14c R2 Alto Bow 57.
Troy, John J. (Marie) ironworker T R1 Lowell Ver 5.
Troy, Joseph E. (Ethel) varnisher O H&L Railroad St Sparta.
Troy, Miss Mabel L. teacher R1 Lowell Ver 5.
TROY, MARGARET farming O 80a 3h 12c R1 Caledonia Cal 60 Citizens tel.
Troy, Wm. F. farmer R1 Lowell Ver 5.
Truax, Dewey S. (Pearl) 2 ch farmer O 80a 2h 6c R3 Sparta Alg 101.
Truax, Mrs. Vernie D. 5 ch T Bridge St Rockford.
Truesdell, Ernest (Alice) 3 ch farmer T 2h 2c R1 Byron Center Byr 94.
Truman, F. N. (May) 3 ch farmer O 240 8h 40c R2 Byron Center Byr 17 B & Ind tels.
TRUMAN, WILLIS 2 ch carpenter R3 Sparta Alg 102.
TRUMBULL, MORRIS B. (Kate) farmer O 160a 2h 20c R5 Lowell Grtn 89 Citizens tel.
Trumm, C. C. (Mary E.) 1 ch farmer O 40a 2h 3c R1 Kent City Tyr 34 B tel.
Tryon, Friend (Addie) farmer O 25a 1c R1 Edgerton Alg 49.
TUBBS, CHAS. M. R3 Grand Rapids.
Tubbs, Walter F. (Jennette) 1 ch farmer & milk dealer T 4h R3 Grand Rapids Gd Rp Citizens tel.
Tucker, John (Minnie) 3 ch farmer O H&L King St Lowell.

Tucker, Wm. farmer R3 Cedar Springs Sol 51.

TUFFELMIRE, FRANK farming T R4 Sparta Spa 52.

TUFFELMIRE, MINERVA A. farming O 40a 2h 2c R4 Sparta Spa 52.

Tuhy, Samuel (Annie) 2 ch farmer O 40a 2h 8c R3 Grand Rapids Gd Rp 45.

TUINSTRA, ARNT farmer O 40a 2h R8 Grand Rapids Byron Center 28.

TUINSTRA, AUKE O 40a 2h R8 Grand Rapids Byr 28.

Tuinstra, Dick (Mary) laborer T 138 Broadway St Grandville.

Tuinstra, Jacob (Jennie) gardener O 5a 108 Ferry St Grandville.

Tully, Marshal (Bessie) 1 ch farm hand T 1h R3 Belding Grtn 35.

Tully, William (Rose) farmer O 100a 1h 6c R4 Greenville Oak 85.

Tully, William J. (Bertha) 1 ch farmer T 2h 6c R4 Greenville Oak 85.

Tupper, Jay 2 ch ret O 40a 2h 3c R2 Caledonia Cal 8 B tel.

Turk, Mrs. Retta 1 ch O H&L Cedar Springs.

Turner, Alfred H. (Mary) 3 ch farmer O 80a 1h 21c R1 Ada Ada 67 Citizens tel.

Turner, Alfred N. (Carole) 1 ch farmer T 2h 21c R1 Ada Ada 67 Citizens tel.

Turner, Arthur D. (Sylvia N.) farmer O 160a 4h 11c R3 Rockford Alg 92.

TURNER, CHARLES M. (Grace E.) 4 ch farmer O 120a 3h 7c R3 Rockford Alg 93.

TURNER, HARVELL R27 Rockford.

Turner, Henry (Nellie) farming O 67a 2h 9c R12 Grand Rapids Wal 2 Citizens tel.

TURNER, LORENZO H. (Louise) 1 ch farmer T 2h 5c R3 Rockford Alg 80.

Turner, Marvin C. (Eliza M.) ret farmer Main St S Rockford.

TURNER, WILLIAM A. (Fannie M.) 5 ch farmer O 220a 5h 20c R3 Rockford Alg 81.

TURNQUIST, CHARLES W. (Ardena C.) 4 ch O 20a 2h 2c R4 Grand Rapids Gd Rp 35 Citizens tel.

Turst, Mrs. Elizabeth 2 ch farmer O 80a 4h 6c R2 Kent City Tyr 30.

TUTHILL, ALLEN F. (Chloie) 1 ch farmer O 80a 2h 5c R2 Greenville Oak 84 Citizens tel.

TUTHILL, PHINEOUS W. (Lucy L.) 1 ch farmer O 80a 3h 5c R2 Belding Grtn 22 Citizens tel.

Tuttle, Eugene E. ret farmer O 80a H &L cor Lincoln & Maple Sts Rockford.

TUTTLE, FRED (Florence) 4 ch farmer T 5h 9c R4 Sparta Alg 39 Citizens tel.

TUTTLE, HIRAM B. (Helen) 2 ch farmer & school treasurer O 120a 2h 11c R6 Lowell Ver 31 Citizens tel.

TUTTLE, H. R34 Cedar Springs.

Tuttle, John E. (Alice) carpenter O H&L Cor Monroe & Maple Sts Rockford.

Tuttle, Martin H. (Minnie E.) ret farmer O H&L Lincoln St N Rockford.

Tuttle, Orpha A. farmer O 80a 2h 3c R1 Sand Lake Sol 25.

Tuttle, Perry (Bessie) 1 ch farmer O 112a 3h 6c R4 Cedar Springs Crt 14.

Tuttle, William farmer O 40a 6c R4 Cedar Springs Crt 9.

Tuttle, Willis (Hazel) 1 ch farmer T 2h 3c R2 Rockford Can 53 Citizens tel.

Twenstra, Hernn farmer O 40a R8 Grand Rapids Byr 28.

Twist, Stewart (Harriet) 2 ch farmer O 53a 10c R2 Kent City Tyr 30.

Tyler, Mrs. Jane H. O H&L Main St Lowell.

Tyler, Mamie J. farmer R1 Clarksville Bow 38 Citizens tel.

Tyler, Mrs. Mary L. 3 ch farmer O 112a 5h 7c R1 Clarksville Bow 38 Citizens tel.

TYLER, MYRON L. (Louise A.) farmer O 40a 2h 6c R10 Grand Rapids Par 51 B tel.

Uhl, Alice 1 ch O 54a 2h 5c R10 Grand Rapids Par 75.

UHL, DANIEL B. (Lulu B.) 3 ch farmer T 3h 8c R1 Grandville Wyo 13.

Uhl, Marshall (Ellen) 2 ch lawyer R10 Grand Rapids Par 75.

Málek School of Music
A STANDARD SCHOOL OF MUSICAL INSTRUCTION
Offering exceptional advantages. Complete courses in Piano, Voice, Violin, Theory, Organ, Dramatic Art, Languages. Catalog on application.
254 East Fulton St., GRAND RAPIDS, MICH.

Underhill, C. A. (Emma) carpenter O H&L Main St Rockford.
UNDY, CARL R32 Cedar Springs.
UPINGER, HARVEY (Florence) 1 ch farmer O 40a 2h 2c R4 Sparta Alg 39.
Uplinger, Peter painter O 1a Edgerton Alg 50.
Upson, Miss Hattie T Monroe St Rockford.
Utter, Claire (Myrtie) 2 ch farmer T 4h 7c R1 Byron Center Byr 66.
Utter, Clyde (Anna) farmer O 20a R2 Byron Center Byr 18.
Utter, Lizzie R. farmer O 60a 1h 3c R1 Grand Rapids Wyo 62.
Utter, R. (Bell) salesman O H&L 215 State St Grandville.
Valentine, Christ (Augusta) 1 ch farmer O 120a 2h 1c R1 Harvard Oak 3.
Valentine, Samuel (Aminta) 1 ch farming O 50a R12 Grand Rapids Wal 2.
VALIKET, FRANK (Lila) 2 ch farmer O 40a 2h 2c R2 Sand Lake Nel 8.
VALIKET, FRANK P. (Emma) 1 ch farmer T 2h 3c R2 Sand Lake Nel 5.
VALKIER, LEVI florist O 1a 1h R9 Grand Rapids Gd Rp Citizens tel. See adv.
VALKIER, MARTIN (Myrtle) florist O 1a 1h R9 Grand Rapids Gd Rp Citizens tel. See adv.
Van Akin, Fred J. (E. Hazel) 2 ch decorator T Fremont St S Rockford.
VAN ALLEN, DUNCAN (Sarah) 1 ch gardener O 5a 1h R10 Grand Rapids Par 2.
VAN ALLEN, WM. (Clara) 4 ch gardener mfr horse radish O 10a 1h 1c R10 Grand Rapids Par 2½.
Van Amberg, Frank (Lucy) farming O 160a 2h 5c R3 Alto Cas 76 Citizens tel.
Van Amberg, Louis H. (Jennie) 2 ch farming O 80a 3h 9c R1 Ada Cas 66 B tel.
Van Amberg, Mabel R1 Ada Cas 66 B tel.
VAN ANTWERP, GEORGE F. (Viola C.) 1 ch tanner T 1c R1 Belmont Pln 71.
VAN ANTWERP, H. A. publisher of register Rockford. See adv.
VAN ANTWERP, MART J. R15 Belmont.
VAN ANTWERP, MARY L. 5 ch farmer O 110a 3h 8c R1 Belmont Pln 71.
VAN ANTWERP, ROY S. (Angie) Bell telephone agent O H&L 225 South St Sparta B tel.
VAN ARKEL, GARRETT (Grace) 1 ch druggist O 5a 1h R1 Grandville Wyo 40 B tel.
VAN AUKEN, LUCY R10 Grand Rapids Par 5 B tel.
VAN AUKEN, WILLIAM C. farmer O 117a 4h 18c R10 Grand Rapids Par 5 B tel.
VAN BENNEKOM, JAKE (Elizabeth) 3 ch farming T 1h R2 Grand Rapids Wal 17.
Van Blaricum, Charles (Genevieve) 5 ch manager of coal yard O 2h 1c Carrie St Sparta B tel.
VAN BLOOIS, ADRIAN 1 ch O 51a R3 Rockford Pln 28.
VAN BLOOIS, JOHANNA farmer O 40a 1h 5c R3 Rockford Pln 27.
VAN BROCKLIN, EDWARD (Eliza) 4 ch farmer T 1c R1 Cedar Springs Spen 57.
Van Brocklin, Perry T. farm hand R1 Cedar Springs Spen 57.
Van Dam, Miss Anna K. student R4 Ada Low 3.
VAN DAM, BERTHA 3 ch 120a 7h 11c R1 Belmont Pln 32 Citizens tel.
VAN DAM, GRACE farmer R8 Grand Rapids Wyo 28.
VAN DAM, HARRY (Effie) 3 ch farmer O 120a 7h 11c R1 Belmont Pln 32 Citizens tel.
VAN DAM, HERMAN (Dorothy) 3 ch farmer & fruit grower O 120a 7h 11c R1 Belmont Pln 32 Citizens tel.
VAN DAM, HIRAM (Anna) 3 ch farmer O 40a 2h 2c R4 Ada Low 3.
VAN DAM, JOHN (Anna) 11 ch farmer O 20a 1h 1c R8 Grand Rapids Wyo 28 B tel.
VAN DAM, JOHN farmer O 120a 7h 11c R1 Belmont Pln 32 Citizens tel.
VAN DAM, JOHN R8 Grand Rapids.
VAN DAM, LENA paper box maker R8 Grand Rapids Wyo 27.
VAN DAM, MAGGIE farmer R8 Grand Rapids Wyo 28.
VAN DAM, MARTIN farmer R8 Grand Rapids Wyo 28.
VAN DAM, WM. farmer R8 Grand Rapids Wyo 28.
VAN DAM, ZACK (Sabrina) 3 ch farmer O 20a 1h 2c R8 Grand Rapids Wyo 27.
VANDE BUNTE, LEWIS (Fern) farming T 4h 20c R1 Caledonia Gai 77.
Van Dellen, Bertha R9 Grand Rapids Pln 103.
Van Dellen, Cornelius blacksmith O 75a blacksmith shop R1 Belmont Can 68.
Van Dellen, Cornelius farmer bds R9 Grand Rapids Pln 103.
Van Dellen, Geo. farmer bds R9 Grand Rapids Pln 103.

Van Dellen, Jerrien (Berdena) 4 ch farmer O 78a 51h 8c R9 Grand Rapids Pln 103.
Van Dellen, Jessie bds R9 Grand Rapids 103.
Van Dellen, John (Jennie) 4 ch farmer O 80a 3h 11c R1 Belmont Can 71 Citizens tel.
VANDENAKKER, JACOB R62 Byron Center.
VANDENBERG, AARON J. (Kate) 5 ch banker O ¾a R10 Grand Rapids Par 76 B tel.
VANDENBERG, EDWARD L. bookkeeper in bank R10 Grand Rapids Par 76 Citizens tel.
Vanden Berg, John (Johanna) tanner T R1 Comstock Park Pln 83.
VANDEN BERG, JOHN (Gertrude) 1 ch gardener O 10a 1h 1c R1 Grand Rapids Par 38.
Van Den Broeck, Asa R. (Rose A.) 4 ch farmer 172a 8h 30c R1 Lowell Ver 15 B & Citizens tel.
VAN DEN BROECK, PETER (Ethel) 1 ch farmer O 85a 3h R5 Lowell Ver 18.
Vandenburg, Garret, Sr. (Anna) 6 ch gardener O 10a 1h R1 Grand Rapids Wyo 16.
Vanden Burg, Garret, Jr. farmer R1 Grand Rapids Wyo 16.
Vanden Burg, Herman J. farmer R1 Grand Rapids Wyo 16.
Vanden Burg, John farmer R1 Grand Rapids Wyo 16.
VANDENBURG, MARIE K. R10 Grand Rapids Par 76.
Vanden Burg, Regina farmer R1 Grand Rapids Wyo 16.
Van Denhout, James (Lula) 3 ch laborer H&L 2h 1c 21 Union St Sparta.
Van Den Toarn, Peter (Nellie) 3 ch gardener & celery grower O 5a 1h 1c R1 Grand Rapids Wyo 18.
Vandepeerle, Frank (Tannetje) 6 ch farmer O 170a 3h 17c R2 Ada Ada 27.
Vander Baum, James (Anna) 3 ch clerk T Central Ave Grandville.
Vanderbilt, Harry M. (Clara) farming T 6h R11 Grand Rapids Cas 28.
Vanderfelog, Joe (Vermania) farmer O 10a T 1h 1c R61 Ross Byr 78.
VANDERHOOF, MYRON H. (Myrtie) grocer O 5a H & Store 1h 1c R2 Lowell Low 26 Citizens tel.
Vanderhyde, Frank A. (Elizabeth) 6 ch dairy farmer O 120a 6h 15c R12 Grand Rapids Wal 55 Citizens tel.
VANDERHYDE, PETER (Adrianda) 4 ch farmer O 40a 2h 2c R9 Grand Rapids Gd Rp 25.
VANDERJAGT, MARTIN (Maude) farming O 75a 2h 4c R1 Ada Cas 49.
Vanderjagt, Peter (Myrtle V.) 2 ch farming O 49a 2h 7c R4 Ada Cas 48 Citizens tel.
VANDER LAAN, DELLA R10 Grand Rapids Par 51 B tel.
Van Derlaan, Frank (Katie) 3 ch farmer O 80a 5h 18c R3 Ada Ada 4.
VANDER LAAN, FRED (Minnie) farmer 2h 5c R10 Grand Rapids Par 45.
Van Der Laan, Henry (Kate) 3 ch farmer O 100a 3h 14c R10 Grand Rapids Gai 17 B tel.
Vander Laan, Joe (Fannie) 1 ch manager O 80a 3h 28c R2 Jenison Wyo 36.
VANDER LAAN, JOHN (Helena) 6 ch farmer O 93a 7h 20c R10 Grand Rapids Par 51 B tel.
VANDER LAAN, JOHN, JR. farmer R10 Grand Rapids Par 51 B tel.
Vanderlaan, John D. (Florence) 5 ch farmer O 28a 2h 2c R11 Grand Rapids Par 33.
VANDERLAAN, PETER (Bella) 2 ch gardener O 6a 1h 1c R10 Grand Rapids Par 4.
Vanderlip, B. (Chloie) 1 ch farmer T 5h 20c R1 Lincoln Lake Spen 92.
Vanderlip, Myron H. (Nettie) 2 ch stock buyer O H&L 2h 2c Alto Bow 10.
Vanderlit, Robt. Clair thresher R1 Lincoln Lake Spen.
Vanderlit, Robt. M. (Delia) 5 ch farmer O 200a 2h R1 Lincoln Lake Spen.
Vander Markt, Cornelius (Minnie) 9 ch farmer O 80a 3h 4c R1 Grand Rapids Wyo 47 B tel.
VANDERMATE, JOHN (Maggie) 3 ch finisher Geo. S. Smith Co O 18a R9 Grand Rapids Gd Rp 2.
VANDERMEER, ADAM farmer R3 Sparta Alg 60.

WINEGAR'S GREATER STORE
DIVISION AVE. AT CHERRY ST. :: GRAND RAPIDS, MICH.
BEAUTIFUL DINING ROOM FURNITURE
AT EXTREMELY LOW PRICES

VANDERMEER, CLARENCE farmer R3 Sparta Alg 60.
Vandermeer, Jake farming O 15a R12 Grand Rapids Wal 42.
Vandermeer, John (Fannie) 6 ch farmer O 30a 1h 4c R8 Grand Rapids Wyo 55.
VANDERMEER, LUCY R3 Sparta Alg 60.
Vandermeer, Nick (Annie) farming O 15a 1h 3c R12 Grand Rapids.Wal 42.
Vandermeer, Tillie R12 Grand Rapids Wal 42.
VANDERMEER, TRYNTJE farmer O 120a 7h 16c R3 Sparta Alg 60.
VANDER MEET, JACOB 6 ch farmer T 2h 3c R8 Grand Rapids Wyo 46.
VAN DER MOERE, WILLIAM (Jennie) 5 ch farm hand T 1h 1c R1 Belmont Can 71.
Vander Molen, Ed. farmer O 80a 3h 5c R2 Byron Center Byr 17.
VANDER MOLEN, GEO. (Jennie) 3 ch farmer & potato grower O 80a 2h 8c R2 Byron Center Byr 11.
Vander Molen, Isaac (Mona) farmer O 50a 3h 4c R2 Byron Center Byr 17.
Vandermore, Peter (Minnie) 3 ch farmer O 80a 3h 10c R2 Byron Center Byr 36.
VANDEROUDERMEULAN, ED. (Gertie) 1 ch farmer O 60a 3h 7c R1 Byron Center Byr 20 B tel.
Van Der Pan, John (Katie) 6 ch farmer O 10a 1h R1 Grand Rapids Wyo 26.
Vanderploeg, Samuel (Dena) farmer T 3h 9c R1 Ross Byr 80.
Vander Schuur, Bert (Anna) 1 ch gardener T 2h 4c R1 Grand Rapids Par 3.
VANDER SCHUUR, DANIEL (Flora) 5 ch farmer & carpenter T 1h 7c R3 Byron Center Par 65.
Vander Schuur, Henry (Anna) 4 ch farmer O 15a 1h 3c R1 Grand Rapids Par 62.
Vanderschuur, John S. (Kate) 6 ch gardener O 30a 2h 4c R1 Grand Rapids Par 3 B tel.
Vanderscors, Louis L. farming R1 Berlin Wal 1 B tel.
Vanderscors, Ransom (Dora) 1 ch farming O 90a 4h 10c R1 Berlin Wal 1 B tel.
Vanderslik, Thomas (Anna) 3 ch farmer T 1h 1c R61 Ross Byr 78.
Vander Sonwen, Cornelius (Flora) 6 ch laborer T 1h R1 Grand Rapids Wy 20.
Vander Stoep, Nichlos (Nellie) 4 ch foreman Grand Rapids Show Case O 120a 3h 14c R4 Grand Rapids Gd Rp 18.
Vander Stoep, Oric (Clara) 1 ch farmer O 120a 3h 14c R4 Grand Rapids Gd Rp 18 Citizens tel.
Vander Stolp, Herman (Cora) 5 ch farmer T 4h 5c R3 Grand Rapids Gd Rp 65.
Vander Tuin, John (Henrietta) farmer T 4h 25c R3 Grand Rapids Gd Rp 56.
Vander Veen, Miss A. W. stenographer O 2h 1c R1 Grand Rapids Wyo 88.
Vander Veen, Barney (Gertrude) farming T 2h 9c R3 Caledonia Gai 41 B tel.
Vander Veen, Hattie bds R2 Grand Rapids Wal 18 Citizens tel.
Vander Veen, Henry farm hand R6 Lowell Ver 87 Citizens tel.
VANDER VEEN, KOENE (Maggie) plumber & farming T 1h 2c R4 Grand Rapids Pln 100.
Van Dervere, William (Ada) farming O 45a 2h 1c R1 Ada Cas 21 Citizens tel.
Van Dervooren, Cornelius (Winnie) 1 ch farming O 85a 4h 9c R1 Ada Cas 85.
Vander Vooren, Gilbert (Anna) 7 ch farming O 68a 2h 10c R10 Grand Rapids Cal 2 B tel.
Vander Wall, Anna E. R3 Grand Rapids Par 79.
VanDer Wall, Ernest H. student in agricultural college R3 Lowell Low 21 Citizens tel.
VanDer Wall, Henry (Ella E.) 3 ch farmer O 15a 2h 3c R3 Lowell Low 21 Citizens tel.
Vander Wall, John (Maggie) 2 ch farmer & fruit grower O 18a 1h 1c R3 Grand Rapids Par 79.
Van Der Wall, Miss Kata V. student R3 Lowell Low 21 Citizens tel.
VANDER WAY, ORIE (Ella) 4 ch farmer T 4h 22c R4 Grand Rapids Gd Rp 39 Citizens tel.
VANDER WEIDE, A. (Margaret) 5 ch farmer T 2h 2c R8 Grand Rapids Wyo 93.
VANDER WEIDE, BEN (Gertie) 5 ch concrete mixer T 2h 8c Byron Center Byr 50.
VANDER WEIDE, GRACE Byron Center Byr 50.
VANDERWEIDE, LAMBERT farmer Byron Center Byr 50.
VANDER WERDE, PETER farmer T 1h 3c R8 Grand Rapids Wyo 6.
VANDER WERDE, SIMON farmer T 1h 3c R8 Grand Rapids Wyo 6.
Vander West, Meno (Dora) 6 ch farmer O 20a 1h 3c R1 Grandville Wyo 43.

VAN DER WOUD, MEANT (Cornelia) 4 ch farmer O 40a 2h 2c R9 Grand Rapids Pln 103.

VanDerzwaag, Charles (Tillie) 2 ch farming O 5a 1h R2 Grand Rapids Wal 39.

Van Deusen, Clarence laborer bds cor Fremont & Division Sts Rockford.

Van Deusen, Mrs. Jeanette 1 ch O H&L cor Fremont & Division Sts Rockford.

VAN DEUSEN, WM. A. (Celista) 2 ch farmer T 2c R1 Lowell Ver 55.

VANDE VOOREN, JACOB (Jennie) 1 ch cabinet maker O 4a R1 Grand Rapids Par 1.

Van Dreumel, Martin (Johana) 7 ch greenhouse gardener O 15a 3h 1c R1 Grand Rapids Wyo 16 B tel.

Van Dreumel, Theodore (Catherine) 2 ch greenhouse gardener O 15a 2h 1c R1 Grand Rapids Wyo 16 B tel.

Van Drunen, Frans 5 ch gardener & celery grower O 15a 3h 1c R1 Grand Rapids Wyo 15 Citizens tel.

Van Duinen, Andrew (Anna) 2 ch porter O 2a R11 Grand Rapids Par 73.

Van Duinen, Annette R11 Grand Rapids Par 73.

Van Duinen, Helen R11 Grand Rapids Par 73.

Van Dusen, Arthur (Eunice) 2 ch horseman T 1h Caledonia.

Van Dyck, Andrew farming T 1h 2c R5 Grand Rapids Wal 68.

Van Dyck, Josephine R5 Grand Rapids Wal 68.

Van Dyck, Mary R5 Grand Rapids Wal 68.

VAN DYK, PETER (Gezima) 3 ch farmer O 5a 1h 1c R3 Grand Rapids Par 80.

VAN DYKE, ADRIAN (Susan) 1 ch farming T 5h 20c R1 Ada Cas 86 B tel.

VAN DYKE, ADRIAN (Mary) 7 ch farmer O 100a 5h 28c R10 Grand Rapids Cas 88 B tel.

Van Dyke, Bert farmer T R1 Alto Bow 54 Citizens tel.

VAN DYKE, DICK (Mary) 1 ch T 4h R3 Caledonia Cal 3 B tel.

Van Dyke, Frank (Ella) farming O 20a 2h 2c R2 Grand Rapids Wal 18 Citizens tel.

Van Dyke, Gilbert bookkeeper bds Central Ave Grandville.

Van Dyke, Jacob (Jennie) 3 ch manager G. R. Plaster Co. T 173 Central Ave Grandville.

Van Dyke, Joseph (Anna) 6 ch farmer O 20a 2h 2c R1 Grand Rapids Par 41.

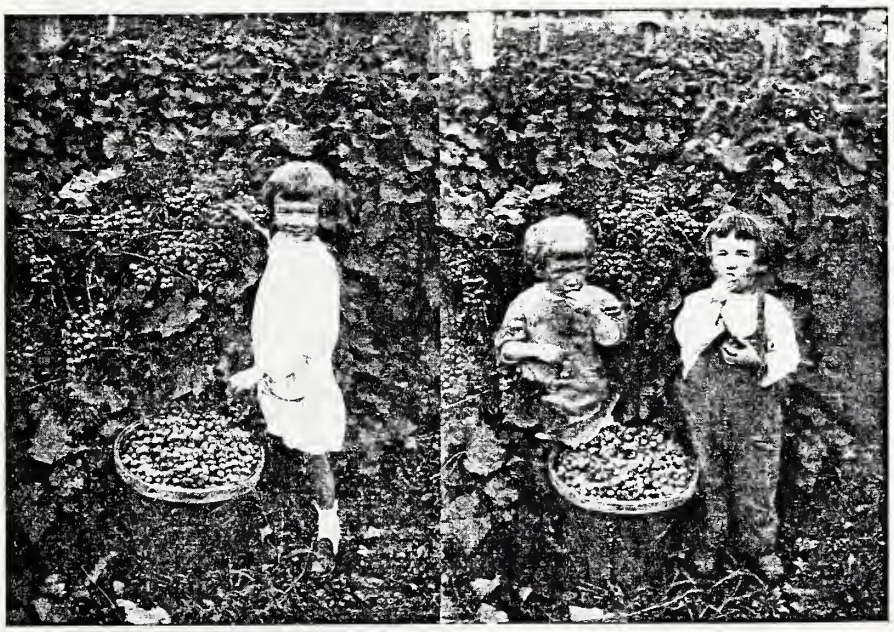

Grapes for Home Consumption.

Van Dyke, Joseph, Jr., R1 Grand Rapids Par 41.

Van Dyke, Martin (Johanna) 10 ch farming O 147a 5h 29c R3 Caledonia Gai 15.

VAN DYKE, ROGER farmer O 100a 5h 28c R10 Grand Rapids Cas 88.

Van Dyke, Rudolph (Minnie) 2 ch grocer O H&L Hudson St Lowell Citizens tel.

VAN DYKEN, CHARLES gardener R1 Grand Rapids Wyo 15.

VAN DYKEN, GERTRUDE R1 Grand Rapids Wyo 15.

VAN DYKEN, JACOB gardener R1 Grand Rapids Wyo 15.

VAN DYKEN, SIMON (Clara) 3 ch gardener O 10a 2h 1c R1 Grand Rapids Wyo 15 Citizens tel.

Van Dyker, Johannas (Jacoba) 5 ch farming O 40a 2h 1c R5 Grand Rapids Wal 79.

VAN EENENNAAM, HILLIS (Elizabeth W.) 3 ch farmer O 39a 2h 5c R3 Grand Rapids Gd Rp 73.

Van Eerden, Anno (Annie) 6 ch gardener O 26a 3h 2c R10 Grand Rapids Par 4 B tel.

VAN ELLEN, ROY R10 Grand Rapids.

VAN ELST, GEO. (Anna) 4 ch farmer T 4h 1c R9 Grand Rapids Gd Rp 32 Citizens tel.

VAN ESS, JOHN (Annie) 3 ch farmer O 40a 1h R4 Lowell Ver 74.

Van Ewen, Matthias (Gertrude) farming O 70a 3h 23c R5 Grand Rapids Wal 77 Citizens tel.

Van Ewen, William R. (Avis E.) 2 ch commissioner butter eggs & poultry T 3h 12c R4 Grand Rapids Gd Rp 35 Citizens tel.

Van Gelder, Johanna C. student bds R12 Grand Rapids Wal 52.

Van Gessel, Gilbert (Alice) 1 ch engineer O 32a R8 Grand Rapids Wyo 14.

Van Gessel, Gilbert farmer O 30a 4h 11c R8 Grand Rapids Wyo 58 B tel.

Van Gessel, Peter (Dena) 6 ch farmer & painter O 70a 4h 11c R8 Grand Rapids Wyo 58 B tel.

VAN GILDER, ALBERTUS R. 1 ch ret farmer & justice of peace O 80a R3 Sand Lake Spen 29.

VAN GILDER, WILMER (Maggie) 2 ch farmer O 40a 2h R3 Sand Lake Spen 36 & 37.

Vangorden, Alonzo (Hannah) 3 ch O H &L 223 Nash St Sparta.

Van Haitsma, Miss Jessie stenographer R2 Lowell Low 58 Citizens tel.

VAN HAITSMA, TITUS (Olive M.) 3 ch farmer O 43a 2h 12c R2 Lowell Low 58 Citizens tel.

VAN HAMMEN, JOHN CORNELIUS farmer R8 Grand Rapids Wyo 6.

VAN HAMMEN, LEONARD JOHN farmer R8 Grand Rapids Wyo 6.

VAN HAMMEN, WM. (Katie) 2 ch farmer T 2h 6c R8 Grand Rapids Wyo 6.

VAN HEULEN, ADRIAN W. R3 Grand Rapids Par 14.

VAN HEULEN, BARBARA W. school teacher R3 Grand Rapids Par 14.

VAN HEULEN, JAMES C. (Mary W.) 2 ch salesman O 20a 1h 1c R3 Grand Rapids Par 14 Citizens tel.

Van Hill, Harry (Anna) 5 ch farming T 7h 21c R2 Caledonia Gai 49.

Van Hoff, Martin farmer R11 Grand Rapids Par 25.

Van Hoff, Mary farmer R11 Grand Rapids Par 25.

Van Hoff, Paul (Adriana) 4 ch farmer & dairyman 4h 15c R11 Grand Rapids Par 25 Citizens tel.

Van Hoose, Charlie (Maggie) 2 ch farmer O 80a 2h 4c R4 Greenville Oak 83 Citizens tel.

Van Hoose, Harley (Nora) 5 ch farmer & thresher O 80a 3h 7c R4 Greenville Oak 47 Citizens tel.

Van Hooven, Frank (Ellen) 6 ch farming O 40a 2h 5c R3 Caledonia Gai 63 B tel.

Van Hooven, Nick (Sophia) 1 ch farmer T 1h 1c R8 Grand Rapids Par 58.

VAN HORN, SYLVESTER (Fanny) 5 ch farming O 112a 5h 10c R1 Middleville Cal 82.

Vanhosen, Ernest (Ella) farmer O 60a 2h 8c R1 Byron Center Byr 34.

Vanhoser, Harley (Mary) farmer O 6a 1h R1 Ross Byr 79.

Van Houten, Arthur farmer R10 Grand Rapids Par 44.

Van Houten, Cornelius (Isabelle D.) 2 ch farmer & stock buyer O 90a 2h 20c R1 Lowell Ver 58 Citizens tel.

Van Houten, Henry (Gertrude) 5 ch farmer & dairyman O 117a 4h 12c R10 Grand Rapids Par 44.

VAN HOUTEN, JACOB (Josie) 4 ch farmer O 40a 2h 6c R8 Grand Rapids Byr 24.

Van Houten, Rose telephone operator Bridge St Rockford.

Van Houten, Sadie farmer R10 Grand Rapids Par 44.

Van Houw, William (Janja) farmer O H&L R10 Grand Rapids Par 44.

Van Hoven, Garret (Cornelia) 9 ch farmer O 55a 3h 6c R9 Grand Rapids Pln 97.
Van Kammen, H., Sr. 2 ch grocer 176 State St Grandville B tel.
VAN KOEVERING, HENRY (Sophia) 6 ch Plainview Poultry Farm O 11a 1h R9 Grand Rapids Pln 2 Citizens tel.
VAN KOEVERING, I. Grandville.
Van Koevering, Jacob mech draftsman bds White St Grandville.
Van Koevering, Tony bookkeeper bds White St Grandville.
VAN LAAN, ANNIE R11 Grand Rapids Par 27.
VAN LAAN, GEO. farmer R11 Grand Rapids Par 27.
VAN LAAN, JOHN (Emma) 11 ch farmer O 122a 6h 15c R11 Grand Rapids Par 27.
Van Laan, Robert (Mary) farmer 1h 1c R11 Grand Rapids Par 49.
VAN LAAN, WALTER R11 Grand Rapids Par 27.
Van Lien, Vern 2 ch livery barn T Cedar Springs.
Vanlier, Martin (Tanetta) 6 ch farmer T 6h 19c R1 Ada Ada 67.
Van Maldegen, Anthony P. (Susie) 3 ch farming O 75a 2h 17c R12 Grand Rapids Wal 3 Citizens tel.
Van Maldegen, Frank stenographer R12 Grand Rapids Wal 3 Citizens tel.
Van Maldegen, John farming R12 Grand Rapids Wal 3 Citizens tel.
Van Maldegen, Susie stenographer R12 Grand Rapids Wal 3 Citizens tel.
Van Malsen, Peter (Mary) 5 ch farming O 85a 2h 6c R5 Grand Rapids Wal 81.
Van Manen, Stephen (Ethel D.) 1 ch estimator G R Show Case Co O 40a R8 Grand Rapids Wyo 45 B tel.
Van Manning, Ida farmer O 35a 2h 9c R1 Grandville Wyo 33.
Van Muelen, Chas. carpenter bds Bridge St W Rockford.
VAN NAMEE, SIDNEY M. (Stella) farming O 120a 6h 17c R3 Alto Cal 55 Citizens tel.
Van Nest, Geo. (Carrie) carpenter T 280 Grand Ave Grandville.
Van Nest, John (Ida) 2 ch laborer T 179 East St Grandville.
Van Oeveren, Martin (Mattie) 1 ch clerk O 7a 1h 1c R11 Grand Rapids Par 10 B tel.
Van Ommen, Dick (Matilda) 1 ch laborer T 175 Ottawa St Grandville.
Van Ooten, Dick (Jennie) 2 ch shoe store O 2¼a R12 Grand Rapids Wal 33 Citizens tel.
VAN ORDER, THOS. (Almeda E.) 5 ch carpenter O H&L Alto Low 93.
Van Patten, Cornelius (Hattie) 3 ch farmer O 20a 2h 1c R61 Ross Byr 78 Ind tel.
Van Portfliet, Leonard (Lillie) 2 ch machine hand O H&L R12 Grand Rapids Wal 45.
Van Portfliet, Matthew (Maggie) 10 ch farming O 13a 3h 5c R12 Grand Rapids Wal 33.
Vanputten, Bert (Nancy) 5 ch farmer O 10a 1h 1c R1 Ross Byr 106.
Vanputten, Henry (Kate) 1 ch farmer O 10a 1h 1c R1 Ross Byr 78 Ind tel.
VAN PUTTEN, HERBERT greenhouse gardener O 20a 1h R9 Grand Rapids Gd Rp 27 Citizens tel.
VAN PUTTEN, JACOB (Lena C.) 2 ch green houses O 20a 1h R9 Grand Rapids Gd Rp 27 Citizens tel.
VAN PUTTEN, PETER (Minnie) 6 ch celery & onions O 40a 2h 1c R1 Ross Byr 78 Citizens tel.
Vansack, A. 1 ch farming O 40a 2h 5c R2 Grand Rapids Wal 11.
Van SCHELVEN, TOM (Vera) 1 ch clerk O H&L Cedar Springs.
Van Schie, John (Pearl) 3 ch pressman O 9a 1c R8 Grand Rapids Wyo 53.
VAN SCHIE, LEONARD poultry business white leghorns O 7a 1h 1c R1 Grand Rapids Wyo 87.
Van Sickle, George (Gusty) 1 ch carpenter O H&L 211 East St Grandville.
VAN SICKLE, ROY (Effie) 1 ch carpenter O H&L Prairie St Grandville.
VAN SICKLES, JOHN sectionman T 2h R3 Rockford Pln 12.

PURITY PATENT
FLOUR
FOR
BREAD and PASTRY

G. R. GRAIN &
MILLING CO.
GRAND RAPIDS and ADA

SCIENTIFICALLY
MIXED
ECONOMICAL
FEEDS

Vansingel, Hamma (Janney) 2 ch farmer O 47a 2h 7c R2 Kent City Tyr 10½.

Van Singel, Minna (Jennie) 4 ch farmer T 3h 1c R1 Ross Byr 85 Citizens tel.

Van Singel, Peter S. (Maggie) 2 ch ret O H&L Fayette St Grandville.

VAN SLEDRIGHT, ADRIAN (Johanna) 5 ch farmer O 100a 4h 7c R11 Grand Rapids Par 25.

VAN SLEDRIGHT, ANNA farmer R11 Grand Rapids Par 25.

Van Sledright, Cornelius (Kate) 5 ch farmer O 80a 3h 8c R11 Grand Rapids Par 27.

VAN SLEDRIGHT, ELIZABETH farmer RD Grand Rapids Par 25.

VAN SLEDRIGHT, HENDREKA farmer R11 Grand Rapids Par 25.

VAN SLEDRIGHT, HENRY farmer R11 Grand Rapids Par 25.

VAN SLEDRIGHT, KATIE farmer R11 Grand Rapids Par 25.

Van Slyler, B. 9 ch blacksmith O H&L Main St Cedar Springs.

VAN SOLKEMA, ANDREW (Lena) 1 ch farmer O 40a 2h 9c R1 Ross Byr 89.

VAN SOLKEMA, GARRETT (Winnie) 8 ch celery & onion grower O 80a 3h 4c R1 Ross Byr 62 Citizens tel.

VAN SOLKEMA, RALPH (Wilhelmina) celery grower T 1h 2c R1 Ross Byr 80 Citizens tel.

Van Splunter, Martin (Jennie) farmer & dairyman O 115a 4h 20c R1 Grandville Wyo 60 B tel.

VAN STEE, M. R7 Grand Rapids.

Van Sweden, Joe (Agnes) 5 ch farmer O 20a 2h 1c R6 Ross Byr 78 Citizens tel.

Vant Hof, John farmer R3 Grand Rapids Par 80.

VAN TIL, PETER (Gertie) 4 ch farming T 5h 13c R11 Grand Rapids Cas 60 B tel.

VAN TINNEN, JOHN (Lena) 8 ch school teacher O 5a R3 Byron Center Byr 26.

VAN TINNEN, SIMON (Ida) ditcher T 1h R3 Byron Center Byr 18.

VAN TUIN, GERRIT (Jennie) 3 ch farmer O 40a 5h 8c R1 Ross Byr 59.

VANTUYLE, LEVI (Harriett) 3 ch farming O 28a 2h 2c R2 Grand Rapids Apn 86 B tel.

Van Velzen, Wm. (Anna) 1 ch creamery man T R5 Lowell Ver 53.

Van Velzer, Geo. E. (Pauline L.) 1 ch farmer T R2 Alto Low 90 & 91.

Van Vyven, Miss Gertrude bookkeeper Main St N Rockford.

Van Vyven, Miss Grace bookkeeper Main St N Rockford.

Van Vyven, J. C. (Maggie) 6 ch foreman tannery O H&L Main St N Rockford.

Van Wagner, Jacob (Mira) 4 ch farmer O 30a 4h 5c R1 Cedar Springs Nel 104.

VAN WAGNER, JOHN (Florence) 4 ch farmer O 50a 2h 5c R1 Cedar Springs Nel 101.

VANWILTENBURG, DELBERT (Minnie) 2 ch farming O 120a 4h 12c R2 Sparta Spa 59 B tel.

VAN WORMER, DANIEL (Lillian) 1 ch farmer T 2h 2c R1 Lowell Ver 68 Citizens tel.

VAN WORMER, EARL (Bessie) 1 ch farmer O 30a 2h R1 Rockford Crt 57 Citizens tel.

Van Wormer, Miss Iva L. R6 Lowell Ver 31 Citizens tel.

Van Wormer, John laborer bds R1 Rockford Crt 57 Citizens tel.

VAN WORMER, SETH (Cora E.) 6 ch farmer T R6 Lowell Ver 31.

VAN ZALEN, ANDREW (Elizabeth) 7 ch farmer O 122a 4h 18c R9 Grand Rapids Pln 98.

VAN ZOEREN, JACOB (Antonia) 6 ch real estate Main St Kent City. See adv.

VAN ZYTVELD, CORNELIUS baker R1 Grand Rapids Par 1.

VAN ZYTVELD, JACOB (Hendrika I.) 6 ch baker O 5a 2c R1 Grand Rapids Par 1.

Varney, Albert (Millie) 4 ch farm laborer T R2 Greenville Oak 52.

Vaughn, Ransom janitor Monroe St Lowell.

Veenstra, Anna farmer R10 Grand Rapids Par 42.

Veenstra, Gerrett (Lena) 6 ch paint store O H&L 824 W Leonard St Grand Rapids Wal 42.

VEENSTRA, MARTIN (Minnie) 2 ch foreman construction work & farming T 2h 4c R2 Grand Rapids Wal 18.

Veenstra, Peter (Rena) 3 ch farmer O 40a 2h 5c R10 Grand Rapids Par 42.

VELDHUIS, PAUL (Hattie) 4 ch celery grower O 20a 2h 1c R1 Ross Byr 92 Citizens tel.

Veldman, Henry (Anna) 5 ch farmer & gardener O 5a 1h 2c R1 Grandville Wyo 5.

Veling, Harm (Dena) 1 ch farmer O 20a 1h 1c R8 Grand Rapids Wyo 51.

VELTHOUSE, GERRIT (Nellie) farmer & dairyman T 2h 10c R10 Grand Rapids Par 45.

VELTHOUSE, HENRY (Jennie) 3 ch farmer & dairy man O 80a 3h 16c R10 Grand Rapids Par 45 B tel.

VELTHOUSE, HERMAN farmer R10 Grand Rapids Par 45.

Velzy, Arch (Emily) 3 ch farmer O 60a 2h 2c R1 Lowell Ver 76.

Velzy, Miss May E. student Lowell Ver 76.

Velzy, Mrs. Milton T Grandville.

Venema, Geo. (Niessena) 5 ch gardener R3 Grand Rapids Par 10.

Venema, Henry (Margaret) 3 ch farming R1 Ada Cas 63 B tel.

Venema, Oscar (Emma) 1 ch farming O 120a 4h 14c R1 Ada Cas 63 B tel.

Venneman, Agnes R4 Ada Cas 16.

Venneman, Leonard (Mary) 4 ch farming O 40a 5h 8c R4 Ada Cas 16 Citizens tel.

Verburg, Dennis O 80a 2h 4c R1 Sand Lake Sol 22.

Verburg, Dennis (Susana) 1 ch lumber business O 6a 1h 1c R9 Grand Rapids Gd Rp 30 Citizens tel.

Verburg, John (Anna) 2 ch section foreman O 5a 1c Alpine Apn 62.

Verburg, John (Tona) 7 ch farmer T 3h 14c R3 Grand Rapids Par 23.

VEREECKEN, CHAS. (Roma) 3 ch farmer T Alto Low 92.

Vereeken, Frank farmer Alto Low.

VEREEKE, DAVID J. (Mattie) 4 ch salesman in Bakers Supply Co O 5a R1 Grandville Wyo 5.

Ver Hage, Cornelius (Cornelia) farmer O 40a 2h 3c R10 Grand Rapids Par 43.

Verhake, Abel (Sarah) machinist O H&L R12 Grand Rapids Wal 92.

VerHey, John (Anna) 6 ch farming T 4h 6c R2 Grand Rapids Wal 12 Citizens tel.

VerHey, Orie farming R2 Grand Rapids Wal 12 Citizens tel.

VerHey, William farming R2 Grand Rapids Wal 12 Citizens tel.

Verhileg, Sebastian 1 ch farming O 160a 5h 6c R1 Alpine Apn 56 Citizens tel.

Ver Hulst, Benjamin H. (Margaret) barber T Monroe St N Rockford.

Verlin, Daniel (Elizabeth) 5 ch farmer O 259a 11h 32c R3 Ada Ada 5 Citizens tel.

Verlin, John (Margaret) farmer T 4h 15c R3 Ada Can 92 Citizens tel.

Verlin, Michael (Margaret A.) 3 ch farmer O 160a 4h 11c R6 Lowell Ver 27.

VERLIN, RICHARD T. (Isabel) 3 ch farmer O 120a 2h 8c R2 Ada Ada 29 Citizens tel.

VERMEER, GEO. S. (Cora B.) 1 ch farmer O 33a 2h 4c R4 Ada Low 2.

Vermeer, Mrs. J. 3 ch O H&L 187 Prairie St Grandville.

Ver Meer, Leonard bookkeeper bds 187 Prairie St Grandville.

Versproot, Adrian R1 Ada Ada 75.

Versproor, Martin A. (Camelia) 4 ch laborer T R1 Ada Ada 75.

Verstrat, J. (Lucile) 7 ch farmer T 3h 12c R62 Byron Center Byr 37 Ind tel.

Verstrate, Nick (Jennie) 4 ch farming O 97a 4h 15c R8 Grand Rapids Wyo 59 B tel.

Vierley, Martin (Mary A.) 7 ch carpenter O 5a 1h 1c Cannonsburg Can 59.

Vincent, Geo. farmer R10 Grand Rapids Par 4.

Vincent, Mrs. Mary M. 4 ch O H&L Second St Kent City.

VINK, BEN (Verdina) 2 ch gardener & poultry breeder T 2h R3 Grand Rapids Par 80.

Vinkemulder, J. 1 ch grocer O H&L East St Grandville.

Vinstia, Henry 1 ch farmer T 1h R1 Ross Byr 80.

Vinton, Alice G. physician & surgeon R1 Alpine Apn 58 B tel.

VINTON, JAMES ROSS bicycle repairman R9 Grand Rapids Pln 99.

Vinton, Nicholas (Cevilla) 2 ch farmer T H&L 1h R2 Sparta Spa 88 B tel.

Alfred J. Brown Seed Co., "Seeds of Quality"
Established 1885
GROWERS, MERCHANTS & IMPORTERS, AGRICULTURAL AND GARDEN SEEDS
Ottawa Avenue and Louis Street, Grand Rapids, Mich., U. S. A.
All seeds grown and handled by us are carefully tested as to purity and germination before sent out and we know they will grow and give the best of satisfaction. Farmers in Western Michigan have no need to send away for their seeds as we can supply the best that grow. Buyers of White Beans.

Vinton, Porter A. farming O 10a 1h R1 Alpine Pln 79.

VINTON, SIMEON M. (Viola F.) farmer O 80a 2h 1c R9 Grand Rapids Pln 99.

Vinton, Walter 2 ch farming O 160a 4h 15c R1 Alpine Apn 58 B tel.

VINTON, WILLIAM (Lou L.) 1 ch farmer T Englishville Pln 3.

Vipond, Miss Gladys L. R6 Lowell 46.

Vipond, James W. (Belle) 6 ch farmer O 78a 1h 2c R6 Lowell Low 46.

Vipond, Miss Thelma A. R6 Lowell Low 46.

Vipond, Valma V. student R6 Lowell Low 46.

VIS, CORNELIUS (Blanche) 2 ch farmer O 12a 1h 2c R9 Grand Rapids Gd Rp 27 Citizens tel.

VISBECK, LOUIS (Elizabeth) farming T 1h 1c R5 Grand Rapids Wal 79.

Visbeck, Richard (Cena) 1 ch farmer T 3h 12c R5 Grand Rapids Wal 62 Citizens tel.

Visbeck, Tillie R5 Grand Rapids Wal 62 Citizens tel.

Visbeck, William (Gertrude) farming O 40a 3h 4c R5 Grand Rapids Wal 84.

Visger, Jacob (Eva) 1 ch feed mill T 2h 1c R2 Sparta Spa 87.

Visger, John H. (Frances)) ret T Englishville Apn 18.

VISSER, ALFRED (Rena) 2 ch farmer O 157a 4h 18c R1 Belmont Pln 62.

Visser, Miss Bertha student R2 Lowell Low 26.

VISSER, DICK farmer bds R1 Belmont Pln 62.

Visser, Gritey 2 ch T 1h R1 Belmont Pln 68.

Visser, Miss Lena bottling medicines R2 Lowell Low 26.

VISSERS, HENRY (Martha) 5 ch teaming & farming T 4h 2c R2 Lowell Low 26.

Vogel, Carl (Otelia) 1 ch farming 240a R1 Alpine Apn 28 B tel.

VOGEL, FRED (Minnie) farming 240a R1 Alpine Apn 28 B tel.

VOGEL, JOE (Ida) 1 ch farmer T 2h 3c R1 Grandville Wyo 62.

Vogel, Mary 5 ch farming 240a 6h 17c R1 Alpine Apn 28 B tel.

Voigt, John (Anna) 1 ch farmer O 38a 2h 4c R2 Byron Center Byr 73 Citizens tel.

Voigt, Joseph (Elizabeth) 3 ch O 65a 2h 4c R2 Byron Center Byr 17.

VOISIN, ADA C. R1 Ross Byron 83.

VOISIN, ANNA C. R1 Ross Byr 83.

VOISIN, CORA M. R1 Ross Byr 83.

VOISIN, GEO. E. (Mary) 7 ch farmer O 77a 6h 7c R1 Ross Byr 83 Citizens tel.

VOISIN, JOHN J. T 6h 7c R1 Ross Byr 83.

VOISIN, WM. A. (Myrlle M.) farmer & Berkshire hogs O 76a 10h 14c R1 Ross Byr 59 Citizens tel.

VOLAS, FRANK (Julia) 2 ch wood fibre worker O 10a R1 Grand Rapids Wyo 26.

Volkert, Fredk. 5 ch ret R1 Alto Bow 10 Citizens tel.

Vollema, George (Hilda) 4 ch farmer T 2h 10c R1 Belmont Can 60.

VOLLWEILER, WM. (Emma) 2 ch farming O 80a 5h 15c R2 Caledonia Cal 88 Citizens tel.

Von Burg, Geo. E. (Alice) 1 ch farmer R3 Cedar Springs Sol 93.

Von Burg, Laura A. 4 ch laundress T R3 Cedar Springs Sol 93.

Vond, John (Anna M.) 1 ch farming O 80a 4h 6c R1 Sparta Spa 32.

Vond, Minnie E. student R1 Sparta Spa 32.

VOND, ORION farmer O 40a 2h 5c R3 Kent City Tyr 64.

Vond, Seth laborer O H&L N Main St Kent City.

VON REEKEN, JOSEPH (Susana) 1 ch farmer O 40a 2h 3c R1 Cedar Springs Nel 97.

VONZELFDEN, ADRIAN farming T 4h 17c R1 Alpine Pln 79.

VONZELFDEN, CORNELIUS (Julia) 3 ch farming T 4h 17c R1 Alpine Pln 79.

VOS, ABRAM (Cora) 2 ch milk dealer T 6h 26c R4 Grand Rapids Gd Rp 22.

KIMBALL The standard, by which the best in music is measured. You will find in our modern music store, the beautiful line of Pianos, such as won the Grand Prizes at the Panama-Pacific Exposition, 1915—KIMBALL. Also Kimball and Pathe Phonographs. Priced from $25 to $225.

Kimball Service means satisfaction.

W. W. KIMBALL CO.

GRAND RAPIDS BRANCH, 74 IONIA AVE., N. W.

Vos, Anna 1 ch O 1a R2 Jenison Wyo 33.
Vos, Arthur (Nellie) gardener O 22a 1h 1c R8 Grand Rapids Wyo 54.
Vos, Edward (Della) 2 ch dairy farmer O 120a 7h 24c R4 Grand Rapids Gd Rp 20.
Vos, John H. (Susan) 2 ch farmer T 3h 7c R4 Grand Rapids Ada 38.
Vos, Nellie O 1a R2 Jenison Wyo 33.
Vosberg, Herman farming O 65a 2h 1c R4 Ada Cas 7.
Vosburgh, Rozetta farmer R10 Grand Rapids Par 44.
Vrana, Joseph (Mary) 7 ch farming & harness shop O 1h 3c R1 Comstock Park Wal 16.
Vrana, Joseph, Jr. farming R1 Comstock Park Wal 16.
Vrana, Josie R1 Comstock Park Wal 16.
Vredevoogd, Dr. Jacob (Anna) veterinarian T R1 Grandville Wyo 41 B tel.
Vreeland, Basil R2 Alto Bow 83.
Vrooman, Charles (Helen) 1 ch laborer T Ada Ada 67.
Wachter, John (Alida) 1 ch blacksmith O H&L & shop Alto Bow 10. See adv.
Waddell, Emma 2 ch farmer O 71a R1 Belmont Can 65.
Waddell, George (Emma) 2 ch farmer O 47a 2h 3c R1 Belmont Can 65.
Waddell, Victor (Emma) 2 ch clothing cutter O 10a 1h 1c R12 Grand Rapids Wal 32.
Wade, Daniel (Anna) laborer O H&L South St Sparta.
Wade, Isaac R. (Matilda) ret O 80a H&L Caledonia Citizens tel.
Wadsworth, E. O. (Anna L.) ret O H&L Jefferson St Lowell Citizens tel.
Wager, Abija 2 ch bank guard O H&L Cedar Springs.
Wagner, Mrs. E. D. R62 Byron Center.
Wagner, William (Laura) 2 ch farmer T 2h R1 Byron Center Byr 98.
Wahlfield, Charles (Amelia) 4 ch farming O 40a 2h 1c R1 Comstock Park Apn 95 B tel.
Wainright, Arthur O 60a 2h 2c R4 Sparta Alg 59.
Wainright, Chaney A. (Eliza) farmer O 90a 1h 8c R2 Kent City Tyr 18.
Waite, Hazel (Belva) 1 ch machinist O 4a R2 Grand Rapids Wal 22.
Waite, William (Florence) farmer O 47a 2h 15c R3 Ada Can 93 Citizens tel.
Waits, Whitman G. (Mable) 4 ch farming O 80a 3h 11c R1 Alpine Apn 49 B tel.
Wakefield, Carl (Lois) 1 ch farming O 24a 2h 2c R1 Ada Cas 67.
Wakefield, Edison laborer bds 142 Church St Grandville.
Wakefield, F. R. (Margaret J.) 4 ch Bell Telephone man T 142 Church St Grandville B tel.
Wakley, Mrs. Martha V. O H&L Lincoln St S Rockford.
Walbridge, Ben (Myrtle) second-hand store O H&L Cedar Springs.

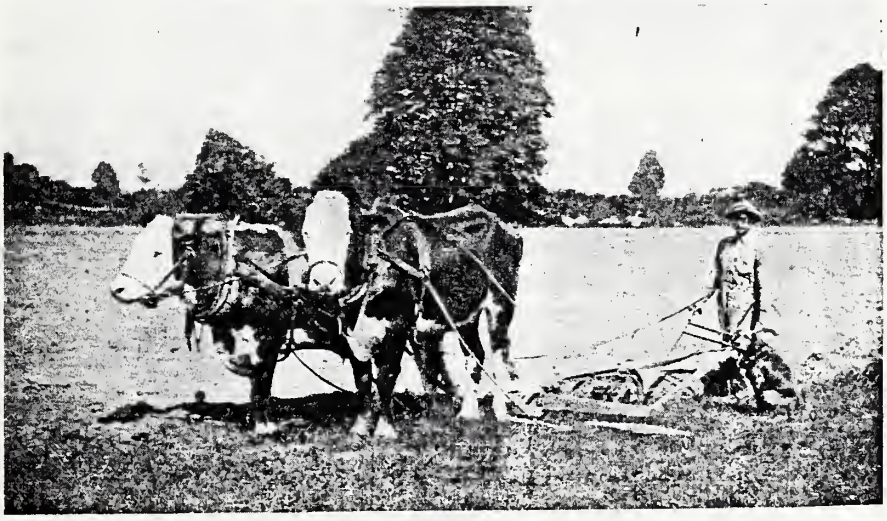

A Yoke of Oxen.

WALBRIDGE, WALTER (Elvira) farming O 80a 4h 7c R3 Caledonia Gai 8 B tel.
Walcott, Claude student bds R1 Berlin Apn 81 B tel.
Walcott, Fred farming O 153a 2h 10c R4 Sparta Spa 28.
Walcott, Henry (Lottie) 1 ch farming O 37a 2h 8c R4 Sparta Spa 28 B tel.
Walcott, Hiram (Rose E.) laborer T Clay St Sparta.
Walcott, Lloyd farming R1 Berlin Apn 81 B tel.
Walcott, Mrs. Mary E. O H&L 31 S Union & Centennial Sts Sparta.
Walcott, Perry L. (Lillie M.) 3 ch farming O 80a 3h 10c R1 Berlin Apn 81 B tel.
WALDECK, AUGUST farmer O 2h 7c R2 Caledonia Cal 84 Citizens tel.
Waldeck, Godfrey (Anna) 2 ch farmer O 80a 2h 4c Caledonia Citizens tel.
WALDEN, GUY D. (Mary) 3 ch farmer & dairyman O 60a 5h 11c R3 Grand Rapids Gd Rp 57.
Waldo, George (Nellie) 4 ch section hand T Alpine Apn 62.
WALDON, CLAYTON (Carrie) 3 ch farmer O 161a 3h 7c R3 Grand Rapids Gd Rp 57.
Walford, David (Mabel) 5 ch farming T 2h 3c R2 Sparta Spa 78.
Walker, Mrs. Clarissa A. 2 ch O H&L R6 Lowell Low.
Walker, C. S. (Bertha O.) 4 ch Walker Pickle Manufacturing Co O 5a 2h R10 Grand Rapids Par 75.
Walker, David (Cora) 2 ch ret farmer O H&L First St Cedar Springs.
Walker, Edward (Hattie) 1 ch night watchman O H&L Avery St Lowell Citizens tel.
Walker, Frank W. R10 Grand Rapids Par 75.
Walker, Miss Grace B. R6 Lowell Low 24.
Walker, Lee (Lucy) marble cutter O H &L King St Lowell Citizens tel.
Walker, Marion C. R10 Grand Rapids Par 75.
Walker, Mrs. Mary 2 ch O H&L 24 Clay Ave Sparta.
Walker, Nettie 1 ch O 40a 2h 2c R3 Kent City Tyr 65.
Walker, Norman E. general farming O 140a 5h 11c R9 Grand Rapids Pln 96.
Wall, Miss Ella bookkeeper bds Division St E Rockford.
Wall, Mrs. La Vendee C. 3 ch O H&L Division St E Rockford.
WALL, L. G. (Berma) 3 ch farmer O 77a 3h 8c R1 Cedar Springs Nel 64.
Wallace, Dennis (Jennie) farmer O 80a 2h 1c R1 Rockford Crt 58.
Wallace, D. J. (Frances) doctor O H&L 23 S Union St Sparta B tel.
WALLACE, FRANK (Lela) farm hand T R1 Rockford Crt 58.
Wallace, James (Addie) farmer O 60a 4c R3 Sparta Alg 61.
Wallace, Le Roy (Olga) factory laborer O H&L 16 Gardener St Sparta.
WALLACE, WILL (Letta) 1 ch farmer O 43a 2h 11c Ada Ada 76 Citizens tel.
Waller, J. R. (Emma) 6 ch farmer O 40a 4h 2c R2 Kent City Tyr 18.
Waller, M. W. (Elizabeth) 5 ch farmer O 40a 2h 2c R3 Sparta Alg 106.
Wallmark, August (Mary) 8 ch farmer O 35a 3h 7c R6 Lowell Ver 77.
Walls, J. D. (Rowena) farmer O 40a 2h 3c R1 Sand Lake Nel 27.
Walma, Peter (Johanna) 2 ch farmer T 4h 20c R3 Grand Rapids Par 81 Citizens tel.
Walma, Thomas (Grace) 6 ch farmer T 4h 2c R3 Grand Rapids Par 81 Citizens tel.
WALMSLEY, ROBERT (Mary E.) 3 ch O H&L Church St Kent City B tel.
WALMSLEY, ROBERT livery bds 4h N Main St Kent City B tel.
WALSH, MRS. CATHARINE farmer O 80a R2 Rockford Can 48.
WALSH, DAVID (Ida) farmer T 5h 27c R4 Cedar Springs Nel 88 Citizens tel.
Walsh, David farmer O 80a 3h R2 Cedar Springs Sol 41.
WALSH, F. J. (Gertrude H.) farmer O 218a R4 Cedar Springs Nel 88 Citizens tel.
Walsh, Patrick farmer O 50a 4h 1c R2 Rockford Can 48.
Walsworth, Adelia L. 1 ch O H&L Dutton Gai 23.
Walter, David F. (Helena Virginia) 6 ch farmer T 5h 38c R1 Lowell Ver 80.
Walter, Gailord R. factory hand R1 Lowell Ver 80.
Walter, Miss Hazel saleslady R1 Lowell Ver 80.
Walter, Maine S. farm hand R1 Lowell Ver 80.
WALTERSON, HENRY farmer O 60a 2h 4c R10 Grand Rapids Par 8.
WALTERSON, NANCY 3 ch farmer O 60a 2h 4c R10 Grand Rapids Par 8.
WALTON, EDWARD (Mabel) 2 ch farmer O 120a 4h 14c R3 Sparta Alg 101.
WALTON, FRANK (Mary J.) farmer O 40a 1h 1c R3 Sparta Alg 108.

WALTON, V. C. (Anna) farmer O 160a 3h 1c R2 Alto Bow 65.
Wamsley, Mrs. R. E. 1 ch T Maple St Cedar Springs.
Wanamaker, Floyd farming R1 Alpine Apn 19 B tel.
Wanamaker, Frank (Etta) 1 ch farming O 40a 3h 3c R1 Alpine Apn 19 B tel.
Ward, Byron farming O 120a 5h 20c R1 Caledonia Gai 66 Citizens tel.
Ward, Charles student bds R5 Grand Rapids Wal 68 Citizens tel.
Ward, Charles E. attorney O 15a R5 Grand Rapids Wal 68 Citizens tel.
WARD, CHARLES H. (Ruth) 1 ch farmer O 120a 2h 7c R4 Rockford Can 22.
WARD, EUGENE (Josie) 1 ch ret O H&L Caledonia.
WARD, HARRY L. lumber dealer O 2000a R1 Harvard Spen 112 Citizens tel.
Ward, James E. (Vera) 1 ch farmer O 82a 4h 4c R1 Rockford Crt 74 Citizens tel.
Ward, James P. farmer T R1 Harvard Spen 112 Citizens tel.
Ward, Leonard (Bertha) 1 ch attorney R5 Grand Rapids Wal 68 Citizens tel.
Ward, Lyle F. student R1 Cedar Springs Spen 76.
Ward, Michael (Mary) 4 ch O 2478a 6h 16c R1 Harvard Spen 112 Citizens tel.
Ward, Michael, Jr. (Alta C.) 4 ch farmer O 80a 4h 10c R1 Cedar Springs Spen 76.
Ward, Morris farmer O 40a 1h 1c R2 Cedar Springs Sol 64.
Ward, Rose bds 1h 1c R2 Grand Rapids Wal 38 Citizens tel.
WARD, THOMAS (Alice) 1 ch farming O 80a 3h 3c R1 Cedar Springs Spen 78.
Ward, Wm. A. (Sylvia) 3 ch farm hand T R1 Lowell Ver 22.
Ward, William E. (Harriett E.) O H&L Cannonsburg Can 59.
Ward, Wm. J. farming O 80a R1 Cedar Springs Spen 78.
Warenga, John (Elizabeth) farmer O 40a 2h 6c R1 Byron Center Byr 61.
WARNER, ALFRED P. (Nellie A.) 4 ch farmer O 74½a 4h R1 Alto Bow 4 Citizens tel.
Warner, Andrew J. farmer O 80a 3h 7c R1 Belmont Can 62.
Warner, Arthur M. (Laura) 2 ch farmer O 145a 8h 23c R3 Belding Grtn 63 Citizens tel.
Warner, Betsy C. farming O 75a R3 Alto Cas 79.
Warner, Cecil North St Lowell.
WARNER, ERWIN farmer O 40a 2h 2c R3 Caledonia Par 69 B tel.
WARNER, GILMAN (Martha) 4 ch farmer O 40a 2h 2c R3 Caledonia Par 69 B tel.
Warner, Grant (Winonia) 4 ch clerk T 1c North St Lowell.
WARNER, JOHN B. (Stella) 2 ch farming O 100a 4h 12c R3 Alto Cas 81.
WARNER, LEONARD A. farmer T 4h 5c R1 Alto Bow 4 Citizens tel.
WARNER, LEONARD M. (Sarah) 1 ch farmer O 118a 4h 10c R1 Belmont Can 60 Citizens tel.
WARNER, LOTTIE L. student R1 Alto Bow 4 Citizens tel.
Warner, I. Alva student R6 Lowell Low 21 Citizens tel.
Warner, Newton V. (Mary D.) 3 ch moving picture show mgr O H&L R6 Lowell Low 21 Citizens tel.
Warner, R. Royden music teacher R6 Lowell Low 21 Citizens tel.
WARNER, THERESA A. R1 Alto Bow 4 Citizens tel.
Warners, Claud farmer R2 Byron Center Wyo 77.
Warners, Wm. (Martha) 8 ch farmer O 40a 3h 4c R2 Byron Center Wyo 77.
Warnmuster, Fred (Jennie) 3 ch farmer O 40a 2h 6c R2 Byron Center Byr 12.
Warnock, David H. (Louisa) farming O 24a 1h R12 Grand Rapids Wal 27.
Warnock, John 3 ch grocer T Main St Cedar Springs.
WARREN, CLIFTON (Pearl) 2 ch dairy man T 2h 12c R1 Grandville Wyo 4 Citizens tel.
Warren, Frederick (Aurella) doctor T 9 S Union St Sparta B tel.

THE BURGESS JEWELRY CO.
WE INVITE OUR RURAL BROTHERS TO CALL AND TAKE ADVANTAGE OF OUR LIBERAL CREDIT PLAN
WATCHES, DIAMONDS, JEWELRY AND CLOCKS
Citizens Phone, 9493. Bell, M 2788
120 Pearl Street, N. W., Opp. Powers Theatre, GRAND RAPIDS, MICH.

WARREN, MRS. F. A. Byron Center.
Warren, Geo. (Grace) 2 ch farmer O 240a 4h 15c R1 Cedar Springs Nel 74 Citizens tel.
WARREN, GEORGE E. (Cora L.) 3 ch farming O 80a 2h 5c R3 Alto Cal 27.
WARREN, G. B. R29 Cedar Springs.
WARREN, IRA (Celia) 4 ch carpenter T R3 Belding Grtn 32.
Warren, Vernon clerk Cedar Springs.
WARREN, WM. J. (Lida E.) 1 ch farmer O 140a 3h 14c R6 Lowell Low 41 Citizens tel.
Washburn, Burton C. (Della) farmer O 20a 1h 2c R1 Grandville Wyo 37.
Washburn, G. E. (Nora E.) 9 ch farmer & butcher O 52a 1h R3 Ada Ada 69 Citizens tel.
WASNICK, HERMAN (Clara) 2 ch farming O 80a 3h 18c R1 Ross Gai 56 B tel.
Wassenaar, Richard (Alice) 2 ch factory employee O H&L R1 Grand Rapids Wyo 85 & 86.
Waterman, Fred E. (Nora) 2 ch farming O 29a 1h 1c R12 Grand Rapids Wal 54 Citizens tel.
Watkins, Frank M. (Ida M.) 3 ch carpenter O H&L Gardener St Sparta.
Watkins, Harrison W. (Gladys E.) 1 ch mechanic T Gardener St Sparta.
Watkins, Hilton (Emma) farmer O 100a 3h 3c R3 Belding Grtn 40 Citizens tel.
Watrous, Henry S. farming bds R12 Grand Rapids Wal 32 B tel.
WATSON, ANDREW J. (Lavina) 2 ch farmer O 94½a 5h 12c R3 Alto Bow 6 Citizens tel.
Watson, Fred R. (Ethel) 1 ch mgr Suburban Fuel Co O H&L 105 Grand Ave Grandville.
Watson, Jonas 5 ch farmer O 80a 2h 3c R1 Kent City Tyr 27.
Watson, Rev. L. B. (Ida) 5 ch preacher T 1h R2 Kent City Tyr 23.
WATSON, MCKINLEY A. farmer T 5h 12c R3 Alto Bow 6 Citizens tel.
Watson, O. B. (Laurine) laborer T 216 South St Sparta.
Watson, Robert G. (Helen) furniture clerk & embalmer T Main St Lowell Citizens tel.
Watson, Thomas (Effie) 6 ch auto salesman O 200a 6h 32c R2 Greenville Oak 74 Citizens tel.
WATSON, WM. J. postmaster R3 Alto Bow 6 Citizens tel.
Watterson, Clair V. farming R4 Ada Cas 36.
Watterson, Esther 1 ch farming O 30a 2h 2c R4 Ada Cas 36.
WATTS, MRS. A. T. R34 Cedar Springs.
WATTS, MRS. CLARA M. 4 ch farmer O 160a R2 Alto Bow 61 tel.
Watts, George (Mary J.) farmer O 15a 1h 1c R1 Comstock Park Plainfield 78.
Watts, John 5 ch general laborer T 2c R3 Caledonia Gai 55.
WATTS, MABEL A. R2 Alto Bow 61 tel.
WATTS, WILLIAM M. (Vera) farmer T 8h 30c R2 Alto Bow 61 Citizens tel.
Watts, W. H. (Elnora) 1 ch laborer Alto Bow Citizens tel.
WATTS, W. H. dept store Alto. See adv.
Way, Holly (Lila) 1 ch traveling salesman T Washington St Sparta.
Way, Mrs. Martha O H&L Washington St Sparta.
WAYCOTT, GEO. E. (Anna) 1 ch garage O Main St Cedar Springs Citizens tel. See adv.
WAYNE, JOHN A. farmer Cedar Springs Sol 73.
WEAVER, ANTHONY R55 Alto.
WEAVER, DANIEL (Mary) 6 ch farmer T 2h 5c R1 Alto Bow 20 Citizens tel.
Weaver, Emma R3 Carksville Bow 66 B tel.
Weaver, Emma R1 Alto Bow 45.
Weaver, Fred (Maud) 2 ch meat market O H&L Main St Cedar Springs.
Weaver, F., Sr. 2 ch ret sexton O H&L Main St S Cedar Springs.
Weaver, George 2 ch farming O 40a 2h 1c R12 Grand Rapids Wal 34 Citizens tel.
Weaver, Isaac 6 ch farmer T R1 Alto Bow 53.
Weaver, James (Mattie) 1 ch farmer O 70a 3h R1 Rockford Alg 87.
WEAVER, JEROME (Ida) 2 ch farmer O 60a 4h 17c R1 Ross Byr 89 Citizens tel.
Weaver, John carpenter bds Bridge St W Rockford.
Weaver, John A. ret T RD Cedar Springs Sol 95.
WEAVER, LOUIS (Fannie) 1 ch farmer O 100a 6h 21c R3 Byron Center Byr 105 Ind tel.
Weaver, Louisa T R12 Grand Rapids Wal 34.
Weaver, Mary T R12 Grand Rapids Wal 34.
Weaver, Nellie B. R1 Alto Bow 20 Citizens tel.

WEAVER, PRENTISS W. (Myrtle) 2 ch farmer O 180a 5h 14c R1 Ross Byr 90.

Weaver, Rose school teacher R1 Rockford Alg 87.

Weaver, Ruth R12 Grand Rapids Wal 34 Citizens tel.

Weaver, Steven ret farmer R1 Alto Bow 45.

WEAVER, S. H. McCords.

WEAVER, S. S. (Christina) 3 ch farmer O 159a 6h 21c R3 Clarksville Bow 66 B tel.

Weaver, Miss Verga student R1 Alto Bow 53.

Weaver, Verna student R1 Alto Bow 53.

Weaver, Vernon E. asst supt Am Corrugating Co bds R12 Grand Rapids Wal 34 Citizens tel.

WEAVER, WALLACE farmer O H&L 1h 1c R1 Ross Byr 90.

WEAVER, WILLIAM 2 ch farmer O 58a 2h 2c R1 Alto Bow 53.

Weaver, Wm. farmer O 58a 2h R1 Alto Bow 53.

Webb, Jennie clerk King St Lowell.

Webb, R. Marsh (Edith) farming O 1h 4c Jericho Road Rockford.

WEBBER, ARTHUR A. (Edna) 4 ch farming O 71a 5h 10c R2 Caledonia Cal 40 Citizens tel.

Webber, Matt. 8 ch farming O 104a 4h 5c R2 Sparta Spa 84.

WEBER, GEORGE (Catherine) 3 ch farmer & well driver O 80a 5h 6c R2 Rockford Can 52 Citizens tel.

Weber, John (Dora) 1 ch farming O 40a 2h 4c R1 Comstock Park Apn 95 B tel.

Webster, Alma stenographer R12 Grand Rapids Wal 32 B tel.

WEBSTER, CLIFFORD W. (Louise) 1 ch farming O 30a 3h 3c R12 Grand Rapids Wal 33 Citizens tel.

Webster, F. D. (Hattie) 1 ch T White St Greenville.

Webster, George farming R12 Grand Rapids Wal 32 B tel.

Webster, Lizzie farming O 39a 5h 1c R12 Grand Rapids Wal 32 B tel.

Weeely, George farmer T 2h R1 Harvard Oak 39.

Weda, Cornelius (Cora) 1 ch farming T 3h 8c R3 Caledonia Gai 52.

Weda, Peter (Nettie) 3 ch farming O 80a 3h 8c R3 Caledonia Gai 52.

WEDEMAN, MRS. LYDIA farming O 60a 1h 6c R1 Alto Cal 21.

Wedgewood, Agustus farmer O 15a Prairie St Grandville.

Wedgewood, L. G. (Mae) 3 ch doctor T 122 Franklin St Grandville B tel.

Wedgewood, Randall M. (Andrey B.) 1 ch contractor O 55a 2h 6c 124 Grand Ave Grandville Wyo B tel.

Weekes, Mrs. Lena E. 3 ch farmer O 92a 2h 3c R5 Lowell Ver 20.

WEEKS, ARA D. (Flossie M.) 2 ch farmer T 2h 9c R1 Lowell Ver 42.

WEEKS, A. W. dry goods Lowell Citizens tel. See adv.

WEEKS, CLINTON L. (Hazel) 2 ch fruit & poultry O 15a 1c R1 Lowell Grtn 84.

WEEKS, ELIZABETH farming O 60a 1h R5 Lowell Grtn 67 Citizens tel.

Weeks, Harold (Carrie) 2 ch merchant O H&L 1c Jefferson & Avery Sts Lowell Citizens tel.

Weeks, Horace D. (Gertrude R.) 9 ch farmer T R1 Lowell Ver 9.

Weeks, John I. (Ida) farming O 70a 3h 5c R3 Belding Grtn 13 Citizens tel.

WEEKS, LEON A. (Helen A.) 3 ch farmer O 75a 4h 12c R1 Lowell Ver 9.

Weeks, Orlow G. (Grace) 9 ch farmer T 2h 1c R1 Lowell Ver 22.

WEEKS, R. ALFONSO (Elizabeth) painter bds R5 Lowell Grtn 67 Citizens tel.

WEEKS, THOMAS F. farmer bds R5 Lowell Grtn 67 Citizens tel.

Weeks, Tom (Lena) 1 ch ret T Courtland St Rockford.

WEEKS, WILLIAM R. farming T 3h 3c R5 Lowell Grtn 67 Citizens tel.

WEIDENFELLER, FRANK R63 Byron Center.

WEIDENFELLER, JOE R2 Byron Center Byr 69.

Alfred J. Brown Seed Co., "Seeds of Quality"

Established 1885

GROWERS, MERCHANTS & IMPORTERS, AGRICULTURAL AND GARDEN SEEDS

Ottawa Avenue and Louis Street, Grand Rapids, Mich., U. S. A.

All seeds grown and handled by us are carefully tested as to purity and germination before sent out and we know they will grow and give the best of satisfaction. Farmers in Western Michigan have no need to send away for their seeds as we can supply the best that grow. Buyers of White Beans.

Weinich, Carl C. (Julia E.) 6 ch farmer O 48a 4h 3c R3 Sand Lake Spen 7 Citizens tel.

WEINICH, OSCAR A. farmer R3 Sand Lade Spen 7 Citizens tel.

Weir, Elmer S. (Cora E.) farmer 1c R1 Alto Bow 47.

Weitz, Mrs. Margaret 5 ch O H&L Caledonia.

Weitz, Moses (Celinda) 2 ch farmer O 150a 5h 18c R2 Alto Bow 74 Citizens tel.

Wejner, William (Iva) 3 ch carpenter O H&L Kent St Kent City.

Welch, Mrs. M. H. O H&L South St Sparta.

Welch, Spencer 2 ch ret O 2½a R1 Alto Bow 10.

Welch, Thos. H. R1 Alto Bow 10.

Weldon, Chester A. (Ina) 2 ch farmer T 10h 29c R3 Ada Ada 54 Citizens tel.

Weldon, Darrell E. (Ethel Laura) 1 ch bookkeeper & manager of store T Ada Ada 77 Citizens tel.

Weldon, Ira T. (Elma M.) 1 ch minister T Main St Lowell Citizens tel.

Weldon, William student Main St Lowell.

WELLBROOK, CLARENCE L. R4 Rockford Crt 111.

Wellbrook, Clinton (Gertrude) farmer O 50a 3h 5c R4 Rockford Crt 92 Citizens tel.

Wellbrook, Lula telephone operator bds Monroe St Rockford.

Wellbrook, David (Louise) 3 ch butcher O H&L Courtland St E Rockford Citizens tel.

Weller, Chancy T. (Myrtie) 8 ch farmer O 80a 3h 4c R2 Cedar Springs Sol 43.

Weller, Clyde B. (Wynne S.) 1 ch merchant O H&L Division St Rockford.

WELLER, ELMER P. (Mable) 1 ch farmer O 166a 7h 20c R2 Rockford Can 18.

Weller, E. J. (Laila F.) employee H K Co T Main St N Rockford.

Weller, Fred E. (Mary E.) 1 ch farmer O 120a 2h 12c R4 Rockford Crt 88 Citizens tel.

Weller, Harlan (Lillian) 2 ch farmer O H&L 2h R3 Belding Grtn 31.

Weller, Hugh (Fern) T Courtland St E Rockford.

Weller, Judson (Millie) 3 ch farmer O 80a 3h 8c R1 Rockford Crt 47 Citizens tel.

Weller, Mirza (Alma C.) 4 ch ret farmer O H&L Courtland St E Rockford.

WELLER, MORTON H. (Eliza) farmer resort & real estate O 110a 15Lots & Silver Lake 5c R2 Rockford Can 28.

Weller, Sidney (Eva A.) 2 ch O H&L Lincoln St N Rockford.

WELLER, SIDNEY L. (Gertrude) farmer O 180a 4h 22c R2 Rockford Can 29 Citizens tel.

Wellman, Charles E. (Ida) 10 ch farmer O 60a 2h 6c R1 Kent City Tyr 25.

Wellman, Eugene (Ella) farmer O 55a 2h 4c R4 Cedar Springs Crt 15.

WELLMAN, E. R34 Cedar Springs.

Wellman, E. Judson (Marie) farmer T 4h 6c R1 Harvard Oak 57.

WELLMAN, FRANK farmer O 120a R1 Harvard Oak 57.

Wellman, Hattie farmer O 80a 2c R1 Harvard Oak 58 Citizens tel.

WELLS, ALVIN J. (Ora R.) 2 ch farmer O 53a 5h 3c R1 Ross Byr 58 B tel.

Wells, Elmer (Grace) 2 ch meat market O H&L Main St Kent City B tel.

Wells, Frank E. (Magdalene) salesman O H&L R12 Grand Rapids Wal 92 Citizens tel.

Wells, Irving W. (Ida C.) 3 ch farmer O 40a 1h 2c R2 Byron Center Wyo 78 B tel.

Wells, John 1 ch farming R2 Lowell Low 29.

Wells, Mrs. Mary J. 3 ch O 5a H Lincoln St S Rockford.

Wells, W. Harrison (Nettie) 1 ch farming O 120a 5h 3c R3 Byron Center Gai 29 B tel.

Welma, Peter (Johanna) 2 ch farmer T 4h 24c R3 Grand Rapids Par 15.

Welma, Thomas (Grace) 6 ch farmer T 4h 24c R3 Grand Rapids Par 15.

Welsh, Russell (Anna) farmer T R1 Lowell Ver 8 Citizens tel.

WELTON, GEORGE M. (Minnie) 4 ch farming O 160a 6h 15c R3 Alto Cal 82 Citizens tel.

WENGER, AMOS (Carry) 4 ch farming O 80a 7h 16c R2 Caledonia Cal 35 Citizens tel.

Wenger, Mrs. Christian 11 ch O H&L Caledonia.

WENGER, FRANK Caledonia.

Wenger, Isaac (Elizabeth) 10 ch ret O H&L 1c Caledonia Citizens tel.

Wenger, Lloyd G. (Ailene) 2 ch automobile agency O H&L & garage Caledonia Citizens tel.

WENGER, Z. G. 4 ch hardware O 120a H&L Caledonia Citizens tel. See adv.

WERDON, BLANCHE student R1 Ada Cas 2 Citizens tel.

WERDON, CLARENCE E. (Jennie) 3 ch farming O 52a 6h 7c R1 Ada Cas 2 Citizens tel.

WERDON, LULA school teacher R1 Ada Cas 2 Citizens tel.

WERDON, ROY student R1 Ada Cas 2 Citizens tel.

Weringa, Henry (Alice) 4 ch gardener O 10a 2h 1c R1 Grand Rapids Wyo 24 Citizens tel.

WERNER, ALFRED K. farmer 1h R2 Rockford Can 7.

Werner, Victor (Elizabeth) 2 ch farmer O 100a 2h 6c R2 Rockford Can 7.

WERNETTE, J. A. R57 Caledonia.

Wert, Jess (Nellie) 7 ch farmer T 2h R1 Alpine Apn 65.

WESCHA, OTTO (Effie) 2 ch farmer T 3h 18c R4 Ada Ada 75.

Wescot, Vernon (Leta) 1 ch laborer T Broad St Casnovia.

WEST, ARNOLD E. farmer R3 Cedar Springs Alg 19.

WEST, BERNARD L. farmer O 35a 2h 5c R1 Alpine Pln 43.

WEST, CHARLES (Martha) ret O 45a 5c R1 Alpine Apn 58.

West, Clarence L. (Reka) laborer T Fremont St S Rockford.

WEST, C. E. automobiles Lowell Citizens tel. See adv.

West, Darius (Ida) farmer O 80a 4h 6c Edgerton Alg 52 Citizens tel.

West, David (Mary) 12a 4h 1c R1 Rockford Alg 47.

WEST, EDWARD B. (Coma) 3 ch farmer O 80a 3h 17c R3 Cedar Springs Alg 17 Citizens tel.

West, Fred A. (Josie) 1 ch farmer O 103a 5h 11c R6 Lowell Low 2.

WEST, FRIEND (Lela M.) 3 ch farmer O 20a 4h 4c R3 Cedar Springs Alg 19.

West, George (Anna) farmer O 51a 3h 8c R4 Cedar Springs Crt 9.

West, Harlan (Elsie) farming O 7a 1h 2c R1 Alpine Apn 58.

West, John (Emma) 3 ch Hotel Northern T Main St Cedar Springs.

WEST, MYRA 1 ch farmer O 35a 2h 5c R1 Alpine Pln 43.

West, Rena student bds Main St Cedar Springs.

West, Royal (Birdie) 2 ch farming T 2h 1c R1 Alpine Apn 61.

WESTBROOK, CHARLIE (Enis M.) 2 ch farmer O 80a 3h 6c R1 Lincoln Lake Spen 89 Citizens tel.

WESTBROOK, HARVEY W. farmer R1 Lincoln Lake Spen 89 Citizens tel.

Westbrook, Ira (Jennie J.) 1 ch farming O 63a 3h 5c R1 Ada Cas 14 Citizens tel.

Westcott, William (Cora) 5 ch farmer T 3h 2c R3 Ada Ada 83.

WESTER, HENRY (Ingabor) 6 ch farmer O 80a 4h 16c R1 Alto Bow 33 Citizens tel.

WESTERHOF, JOHN greenhouse gardener O 7a 2h R11 Grand Rapids Par 10 B tel.

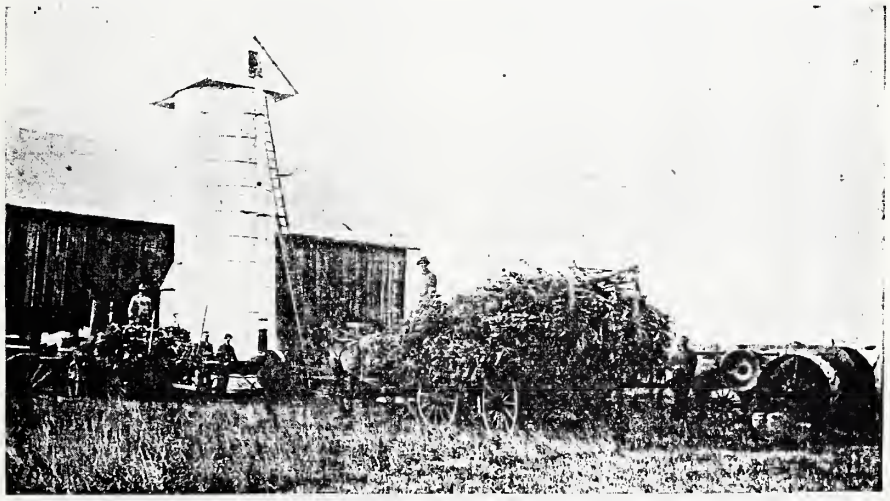

Filling a Silo.

WESTERHOF, NICK greenhouse gardener O 7a 2h R11 Grand Rapids Par 10 B tel.

Westervelt, Guy (Gertie) 5 ch laborer O H&L 3h 4c Cannonsburg Can 59.

Westervelt, Ray E. (Agnes M.) 2 ch farmer O 65a 2h 6c R2 Rockford Pln 19.

Westerwelde, Johannes farmer R3 Grand Rapids Par 79.

Weston, George (Florence) farmer O 40a 1h 2c R3 Rockford Alg 57.

WESTON, N. EARL (Isabel) 2 ch undertaker Main St Kent City B & Citizens tels. See adv.

Westra, Anna R10 Grand Rapids Par 37.

Westra, Geo. (Kate) 3 ch carpenter T R10 Grand Rapids Par 37.

Westra, Peter (Elizabeth) 2 ch gardener O 7a 2h R3 Grand Rapids Gd Rp 74 Citizens tel.

Westra, W. P. (Jennie) carpenter & farmer O 40a 1h 5c R1 Grand Rapids Par 66.

WESTRATE, JOHN M. soldier R1 Grand Rapids Par 54.

WESTRATE, MATTHEW (Catherine) 3 ch farmer T 2h 5c R1 Grand Rapids Par 54.

Westrete, Jake J. (Emma) farmer O 40a 1h 20c R63 Byron Center Byr 35 Ind tel.

Westrick, H. Wm. student R1 Harvard Spen 113.

WESTRICK, JOHN (Mary) 2 ch farmer T 5h 4c R1 Harvard Spen 113.

Westrick, John Franklin R1 Harvard Spen 113.

WETVRONGEL, JOHN (Nora) 1 ch well driver O H&L R49 Lowell Citizens tel. See adv.

Whalen, Andrew farming O 80a 2h 4c R5 Grand Rapids Wal 78.

Whalen, Martin farmer O 155a 4h 8c R1 Grand Rapids Wyo 20.

WHALEN, WM. (Lavancha) 5 ch farmer O 139a 3h 3c R4 Sparta Alg 1.

Whaley, Moses M. (Minnie) 2 ch farmer O 68a 1h 6c R2 Ada Ada 61 Citizens tel.

WHEAT, WM. M. (Effie M.) 6 ch farmer O 22a 1h 2c R1 Grand Rapids Wyo 22.

Whedon, Augustus farmer T R4 Lowell Ver 45 Citizens tel.

WHEDON, HAMILTON L. 2 ch farmer O 80a H&L 1h 2c R5 Lowell Ver 53.

Wheeler, Charles (Anna) 4 ch optometrist & jeweler T Main St Cedar Springs.

Wheeler, Christianna 1 ch farming O 120a R1 Comstock Park Apn 70 B tel.

WHEELER, MRS. C. A. farmer O 116a H &L Park St Cedar Springs Citizens tel.

Wheeler, Delbert E. (Anna) 2 ch farmer O 20a 3h 4c R3 Kent City Tyr 82.

Wheeler, Donovan H. student Cedar Springs.

Wheeler, D. W. student Cedar Springs.

WHEELER, EMMA farmer O 60a 1h 6c R1 Sand Lake Nel 36.

Wheeler, Ernest (Edith) 2 ch minister O H&L 1h Caledonia Citizens tel.

Wheeler, E. W. (Zoe) dry goods groceries boots & shoes O H&L & store Main St Cedar Springs.

WHEELER, F. A. manager Sparta Clay Works Sparta. See adv.

Wheeler, Herbert (Mary) 1 ch cashier Cedar Springs State Bank Cedar Springs.

Wheeler, Mrs. H. W. teacher Cedar Springs.

Wheeler, Marion student Cedar Springs.

WHEELER, ROY W. (Leona M.) 2 ch farming 4h 6c R1 Comstock Park Apn 70 B tel.

Wheeler, Warren student Cedar Springs.

Wheelock, Clifford (Gertrude) 1 ch farmer T 2h 4c R1 Harvard Oak 32.

Wheelock, Geo. (Grace) 7 ch farmer O 190a 5h 10c R2 Cedar Springs Nel 77.

WHEELOCK, GLEN farmer 1h 5c R2 Cedar Springs Nel 77.

Wheelock, Herbert (Jessie) laborer T Cedar Springs.

WHELPLEY, ELI J. farm hand R3 Cedar Springs Sol 70.

Whipple, David A. (Susanah) farmer O 20a 1h 1c R1 Rockford Alg 47.

Whipple, Elmer (Sophronia) 2 ch farmer O 40a 2h 4c R4 Cedar Springs Nel 114.

Whipple, J. E. (Hattie) 2 ch farmer O 80a 1h 1c R1 Cedar Springs Nel 71.

Whitacre, Frank (Louisa E.) 3 ch farmer O 2a R1 Cedar Springs Nel 78.

Whitcomb, Allen (Eugenia) 6 ch farmer O 80a 2h 10c R1 Byron Center Byr 94 Ind tel.

White, Arthur, Jr. (Anna) 3 ch laborer O H&L T King St Lowell.

White, A. N. (Mary E.) 1 ch miller O 20a H&L Avery St Lowell Citizens tel.

White, Bert (Edith) 1 ch laborer O H&L 117 Maple St Sparta.

WHITE, BYRON (Myra) 7 ch farming O 80a 3h 10c R2 Caledonia Cal 39 Citizens tel.

WHITE, CHARLES W. (Amanda) farming O 14a 1h 1c R2 Grand Rapids Wal 22.
WHITE, DAVID M. (Hattie) farmer & stock buyer O 80a Cedar Springs Crt 2 Citizens tel.
White, Edward (Alice J.) farmer O 80a R3 Rockford Alg 71.
White, Edward, Jr. (Alvina) 3 ch factory laborer T 8 Gardener St Sparta.
White, Elmer farmer O 40a 2h 1c R2 Kent City Tyr 30.
White, Elmer S. (Tillie) 1 ch butcher O H&L Main St Lowell.
White, Ernest farming O 80a R1 Berlin Apn 82 B tel.
White, Ethel clerk Avery St Lowell.
White, Frank B. (Belle) 1 ch painter T Caledonia Citizens tel.
White, Frank E. (Minnie A.) 3 ch farmer T Monroe St Lowell.
White, Frank E. (Martha) 3 ch dentist O H&L Washington St Lowell Citizens tel.
WHITE, FRANK I. farmer O 120a 1h 5c R5 Lowell Ver 12.
WHITE, GEO. F. Lowell.
WHITE, GEORGE W. 1 ch boat livery T R2 Rockford Grtn 54 Citizens tel.
White, Guy (Zelma) 2 ch farmer O 100a 3h 13c R1 Rockford Crt 66 Citizens tel.
White, Mrs. Helena A. 3 ch farmer O 120a R5 Lowell Ver 12.
White, Howard bds Main St Lowell.
White, James 4 ch farming O 2h 4c R2 Grand Rapids Wal 24.
White, John farm hand R6 Lowell Ver 29 Citizens tel.
White, Myron J. (Grace M.) 1 ch farming O 115a 4h 15c R4 Ada Cas 16 Citizens tel.
White, Miss Ruth Ona college student R1 Alto Bow 29 Citizens tel.
White, Sherman (Addie) 1 ch farmer O 80a R1 Alto Bow 29 Citizens tel.
White, Walter laborer bds R1 Lowell Grtn 86.
White, Wing A. R4 Ada Cas 16 Citizens tel.
Whitebeck, Ralph A. farmer R3 Sand Lake Spen 3 Citizens tel.
Whitebeck, Silas B. (Lillian) 4 ch farmer O 96a 3h 9c R3 Sand Lake Spen 3 Citizens tel.
Whitehead, Mary A. 2 ch Main St Lowell.
WHITEMAN, FRANK D. (Franc) 1 ch farmer O 18a 1h R10 Grand Rapids Par 6.
Whitfield, John (Florence M.) 3 ch farmer O 80a 6h 10c R6 Lowell Ver 87 Citizens tel.
Whitford, Chas. (Mina) 1 ch farmer & butcher O 5a 1h R10 Grand Rapids Par 47 B tel.
Whitford, Henry (Nellie M.) 1 ch farming O 40a 3h 4c R11 Grand Rapids Cas 57.
Whitford, Luetta R10 Grand Rapids Par 47 B tel.
Whitney, C. H. (Alice) 5 ch milling O 12a H&6Lots 1h 4c East St Kent City B tel.
WHITNEY, J. L. (Ada V.) farmer O 40a 3h 2c R3 Sparta Pln 5 Citizens tel.
Whitney, Lemuel P. (Louisa J.) 1 ch farming O 8a R12 Grand Rapids Wal 27 B tel.
Whitney, Mrs. Martha 1 ch O H&L Maple St Cedar Springs.
Whitney, Wm. 2 ch O H&L Main St Cedar Springs.
Whittall, Edward (Vera) 1 ch farmer O 137a 5h 9c R4 Rockford Crt 94 Citizens tel.
Whittall, Glen (Georgia) 2 ch farmer O 80a 3h 8c R1 Rockford Crt 93 Citizens tel.
WHITTALL, THOMAS D. (May) 4 ch farmer T 2h 6c R4 Sparta Alg 59.
WHITTALL, MRS. THOMAS H. 1 ch O 120a 2h 6c R4 Sparta Alg 59 B tel.
Whittall, Wm. (Lucinda) st commissioner O H&L Monroe St N Rockford Citizens tel.
Whittell, Clyde C. (May E.) 2 ch farmer O 70a 4h 4c R3 Sparta Alg 60.
WHITTEN, CHARLES (Mary) 5 ch farmer O 90a 3h R4 Rockford Grtn 27 Citizens tel.
Whitten, George (Minnie) 1 ch general store T Harvard Oak Citizens tel.

WINEGAR'S GREATER STORE
DIVISION AVE. AT CHERRY ST. :: GRAND RAPIDS, MICH.
Liberal Credit Extended to All

WHITTEN, MANLY J. (Myra) 2 ch farmer O 130a 4h 10c R4 Rockford Grtn 27 Citizens tel.

Whittington, Geo. O 40a Belmont Pln 51.

WHITTINGTON, ROY (Millie) 6 ch farmer T 6h 11c R2 Rockford Can 8.

Whitworth, Charles F. (Mary) 2 ch farmer O 80a 3h 8c R4 Rockford Crt 88 Citizens tel.

Whitworth, J. Arthur (Grace A. C.) 3 ch Mich Desk Co & farmer O 80a 3h 6c R4 Grand Rapids Gd Rp 1.

WIDMON, LYDIA R53 McCords.

WIEBER, FREDERICK W. farming R1 Comstock Park Apn 109.

WIEBER, KATHERINE W. 2 ch farming O 43a 1h R1 Comstock Park Apn 109.

Wiegell, Ernest farming R1 Kent City Spa 8.

Wieland, Anna R2 Grand Rapids Wal 8.

WIELAND, CHRIS G. (Lizzie M.) 3 ch farmer O 80a 5h 25c R3 Lowell Low 86 Citizens tel.

Wieland, Emerson O. student R3 Lowell Low 86 Citizens tel.

Wieland, Joseph (Tena) 4 ch farmer T 3h 17c R2 Grand Rapids Wal 8.

Wieland, Walter R. farmer R3 Lowell Low 86 Citizens tel.

Wienand, Helena clerk bds R2 Grand Rapids Wal 51 Citizens tel.

Wienand, Jasper (Katherine) farming O 20a 2h 1c R2 Grand Rapids Wal 51 Citizens tel.

Wienand, John farming R2 Grand Rapids Wal 51 Citizens tel.

Wienand, Thomas farming R2 Grand Rapids Wal 51 Citizens tel.

WIERDA, CORNELIUS (Bertha) 3 ch landscape gardener O 6a 1h R1 Grandville Wyo 5.

WIERDA, CORNELIUS, JR. dry cleaner R1 Grandville Wyo 5.

WIERENGA, ANDREW R3 Grand Rapids Par 79.

WIERENGA, DOUWE (Jennie) 5 ch farmer O 20a 1h 7c R3 Byron Center Byr 27.

WIERENGA, HARVEY LEE employed in Citizens Phone Co R11 Grand Rapids Par 78.

Wierenga, Jacob laborer T R1 Ross Byr 106 Ind tel.

Wierenga, Jake farmer R1 Grand Rapids Wyo 56 B tel.

Wierenga, Jennette 5 ch O 30a 2h 3c R1 Grandville Wyo 43 B tel.

Wierenga, Jerry farmer R1 Grand Rapids Wyo 56 B tel.

Wierenga, John farmer R1 Grand Rapids Wyo 56 B tel.

Wierenga, John farmer R1 Grandville Wyo 43.

Wierenga, John W. (Maggie) 8 ch farming O 120a 5h 10c R1 Ada Cas 21 B tel.

WIERENGA, MAURICE student R11 Grand Rapids Par 78.

Wierenga, Nicholas (Jane) 6 ch farmer O 20a 7h 2c R1 Ross Byr 106 Citizens tel.

WIERENGA, NICHOLAS (Nellie) 2 ch butcher O 40a 1h 1c R11 Grand Rapids Par 11 Citizens tel.

WIERENGA, NICKLOS (Rena) 4 ch farmer O 10a 2h 1c R3 Grand Rapids Par 79.

WIERENGA, STELLA M. R11 Grand Rapids Par 78.

Wierenga, Wilbur (Cora) 4 ch farmer & dairyman O 170a 5h 20c R1 Grand Rapids Wyo 56 B tel.

WIERINGA, BERT (Katie) 5 ch farmer O 19a 1h 2c R9 Grand Rapids Gd Rp 26 Citizens tel.

WIERINGA, HENRY (Carrie) 3 ch greenhouse vegetables O 10a 2h R9 Grand Rapids Gd Rp 27 Citizens tel.

Wiersema, Jennette R1 Grandville Wyo 43 B tel.

Wiersema, Nellie student R12 Grand Rapids Wal 54 Citizens tel.

Wiersema, Oko (Dreka) farmer O 20a 1h 3c R1 Grand Rapids Wyo 26.

Wiersma, Alice 7 ch farmer O 40a 3h 10c R10 Grand Rapids Par 44.

Wiersma, David (Jessie) 3 ch farming T 2h 10c R2 Caledonia Gai 55 B tel.

Wiersma, Dick D. (Rolena) farmer T 1h 1c R2 Cedar Springs Sol 8.

Wiersma, Frank (Winifred) 5 ch farmer O 40a 2h 5c R1 Grandville Wyo 42.

WIERSMA, HENRY (Maud) 4 ch farmer O 120a 8h 12c R2 Cedar Springs Sol 9 Citizens tel.

Wiersma, Jake (Cora) 9 ch farming O 80a 4h 4c R12 Grand Rapids Wal 54 Citizens tel.

Wiersma, Joe farmer R10 Grand Rapids Par 44.

Wiersma, John (Trelawny) 3 ch farmer & blacksmith T 3h 2c R2 Cedar Springs Sol 6 Citizens tel.

Wiersma, Richard (Sophia) 2 ch farming T 3h 10c R2 Caledonia Gai 26 B tel.

Wiersma, Wm. farmer R10 Grand Rapids Par 44.

Wiersum, Abraham (Alice) gardener T 2h 1c R10 Grand Rapids Par 75.
Wiersum, Cornelia 1 ch farmer O 13a 2h 1c R10 Grand Rapids Par 75.
Wiggins, Cullen H. (Alice M.) 4 ch farmer O 90a 6h 1c R52 Lowell Ver 16.
WIGGINS, MILAN W. farmer T 1h 1c R1 Lowell Ver 16.
Wightman, Flossie M. student R2 Kent City Spa 19.
Wightman, George S. (Della) 4 ch farming T 2h R2 Kent City Spa 19.
Wightman, Lewis D. (Emma C.) 1 ch farmer O 80a 4h 7c R1 Cedar Springs Nel 76.
Wilbur, William (Mary) carpenter O H &L Caledonia.
Wilcox, Carl B. R2 Lowell Low 49 Citizens tel.
Wilcox, Miss Elma M. R2 Lowell Low 49 Citizens tel.
WILCOX, FRANK H. R3 Sparta.
WILCOX, FRED H. (Etta M.) farmer & electrician O 40a 1h 3c R3 Sparta Alg 106.
Wilcox, Henry S. (Suzie) lumber yard T 117 Pearl St Sparta.
Wilcox, R. Monroe (Mae) 8 ch farmer O 280a R2 Lowell Low 49 Citizens tel.
WILDE, CHARLES W. (Amy) farming O 390a R12 Grand Rapids Wal 2 Citizens tel.
Wilder, Claud E. (Stella E.) 3 ch farming O 70a 6h 10c R2 Grand Rapids Apn 110 Citizens tel.
WILDER, LINN E. (Ruth) farming O 390a 7h 9c R12 Grand Rapids Wal 2 Citizens tel.
WILEY, FRED (Agnes) 5 ch farmer T 4h 5c R1 Belmont Can 61½.
Wiley, Glen piano tuner 1h Evans Crt 30.
Wiley, Lewis (Eva) 2 ch farmer O 160a 3h 8c Evans Crt 30.
Wiley, Phoebe O 5a 1c R2 Grand Rapids Wal 43 Citizens tel.
Wilkes, Albert (Bertha) 4 ch farming O 70a 5h R1 Sparta Spa 64.
WILKINS, G. W. (Lucy) farmer O 73a 3h 2c R1 Sand Lake Sol 14.
Wilkins, John mechanic R1 Sand Lake Sol 14.
Wilkinson, Archie (Minnie) laborer T Short St Rockford.
WILKINSON, A. E. farmer O 80a 2h 2c R2 Rockford Can 42.
Wilkinson, Eugene (Myrta) farming O 40a 2h 2c R1 Alpine Apn 35 B tel.
Wilkinson, E. (Hattie) 7 ch painter T Prospect St Rockford.
Wilkinson, Harry factory hand Prospect St Rockford.
Wilkinson, Helen 3 ch O H&Lots Short St Rockford.
Wilkinson, Inez Prospect St Rockford.
WILKINSON, OLIVER (Elsie) 6 ch farmer O 120a 2h 3c R2 Rockford Can 11.
Wilkinson, Mrs. Roxie V. Main St N Rockford.
Willard, Frank J. (Lena) 2 ch farmer O 70a 2h 7c R2 Byron Center Byr 52 Citizens tel.
Willard, Marion F. bds R2 Grand Rapids Apn 113 Citizens tel.
Willard, Melvin (Lonise) 2 ch Utility Stock Farm O 160a 5h 36c R2 Grand Rapids Apn 113 Citizens tel.
Willard, Wallace J. student bds R2 Grand Rapids Apn 113 Citizens tel.
Willard, Worthy (Ada) 2 ch barber O H&L 1h 4c Lowell Citizens tel.
Willbrook, Clarence (Nellie) 1 ch farmer T 3h 5c R4 Rockford Crt 111 Citizens tel.
WILLETT, CLARE E. (Lillian) 2 ch farmer O 190a 5h 25c R2 Rockford Can 32 Citizens tel.
Willette, Elbert T. (Luella G.) 4 ch farmer T 1c R5 Alto Lowell 87.
Willette, Frank (Neva B.) farmer O 50a 2h 6c Alto Lowell 92 Citizens tel.
Willette, Guy H. student R2 Alto Low 87.
Willette, Miss Ruby M. teacher 1h R2 Lowell Low 88 Citizens tel.
WILLETTE, THOS. C. (Carrie E.) 4 ch farmer O 40a T 2h 7c R2 Lowell Low 88 Citizens tel.
Willette, Ward (Lottie) merchant T Monroe St Lowell.
Willetts, Bert (Jennie) 2 ch liveryman O Courtland St Rockford Citizens tel.
WILLIAMS, ALBERT O. (Emma L.) 7 ch farmer O 38a 2h 6c R1 Byron Center Byr 63 Citizens tel.
WILLIAMS, ALBERT farmer O 80a R1 Harvard Oak 26.
WILLIAMS, BEATRICE student Sand Lake Nel 3.
Williams, Bert S. farmer T R1 Harvard Oak 26.
WILLIAMS, BERTHA nurse R1 Byron Center Byr 63.
Williams, Clarence A. (Emma) 2 ch funeral director O H&L Caledonia Citizens tel.
WILLIAMS, D. C. student Sand Lake Nel 3.

Williams, Earl A. (Persis) 1 ch farming T 5h 4c R1 Cedar Springs Spen 76.
Williams, Eli (Emma) farming O 63a 2h 4c R2 Sparta Apn 20.
WILLIAMS, GEO. (Mary) 5 ch farming O 160a 7h 13c R1 Cedar Springs Spen 76 Citizens tel.
WILLIAMS, GEORGE (Florence) farmer O 89a 3h 2c R8 Grand Rapids Par 63.
WILLIAMS, GEO. A. (Mary) 3 ch farmer O 160a 4h 6c R1 Cedar Springs Spen 76.
WILLIAMS, GEORGE F. (Sarah C.) 3 ch painter & paperhanger O 1a R9 Grand Rapids Pln 92.
Williams, George W. farming O 40a R2 Caledonia Cal 8 B tel.
WILLIAMS, G. C. R61 Ross.
Williams, Herbert (Mary E.) 2 ch excelsior worker O 10a 1h R4 Grand Rapids Gd Rp 4.
WILLIAMS, MRS. H. H. R60 Dutton.
WILLIAMS, JAMES (Emma) 2 ch farmer O 60a 3h 6c R2 Kent City Tyr 4.
Williams, John (Elizabeth) farmer O 70a 2h 4c R1 Byron Center Byr 50.
WILLIAMS, JOHN W. (Maria) farmer O 3a R1 Grand Rapids Par 68.
WILLIAMS, LEWIS (Gertrude) 2 ch farmer O H&L T 2h 2c R1 Cedar Springs Spen 75.
Williams, Lorenzo L. (Elizabeth) farming O 70a 2h 2c R3 Sparta Apn 21.
Williams, Mrs. L. O 120a 3h 4c R4 Sparta Alg 59.
Williams, O. H. (Grace A.) farmer O 40a 2h 3c R4 Sparta Alg 58.
Williams, Phillip (Mary) 7 ch farming O 100a 5h 8c R1 Alpine Apn 66 B tel.
Williams, Ray (Winifred) 2 ch farming 40a 2h 3c R4 Sparta Alg 58.
Williams, Rex (Ivah) farmer O 40a 3h 3c R4 Sparta Alg 23.
Williams, R. T. (Jennie L.) 1 ch farming part owner 180a 10h 8c R4 Ada Cas 73 Citizens tel.
Williams, U. B. (Jessie) jeweler O H&L Jackson St Lowell Ind tel.
WILLIAM, WM. R. (Mary A.) 5 ch ice dealer O 18a 2h 6c Sand Lake Nel 3.
Williamson, J. H. (Della E.) 1 ch carrier O H&L Monroe St N Rockford.
WILLIAMSON, MABEL A. poultry breeder & gardener O 10a 1h R11 Grand Rapids Par 11 B & Citizens tels.
WILLIAMSON, THOMAS (Belle) 3 ch section hand & farming T Alpine Apn 62.
Willis, Erwin (Jessie) 1 ch farming T 6h 30c R2 Sparta Spa 61 B tel.
WILLIS, FRANK M. (Eva E.) 1 ch farmer O 56a 2h 2c R2 Rockford Can 2 Citizens tel.
Willis, Glenn (Mary) farming T 2h 8c R2 Sparta Spa 76 B tel.
Willis, Loron student R2 Sparta Spa 61 B tel.
Wilsey, Harry Clifford (Mary I.) 2 ch laborer T R4 Ada Cas 71.
WILSON, ALFRED (Edna) 2 ch veterinary surgeon T Main St Kent City B tel.
Wilson, Chas. employee H K Co bds Bridge St W Rockford.
Wilson, Charles M. 1 ch doctor T 2h Cannonsburg Can 76.
Wilson, Clarence E. (Mattie) 1 ch engineering T Caledonia.
WILSON, DANIEL farming R3 Sparta Pln 40.
Wilson, Dave (Frances) ret O H&L Washington St Lowell.
Wilson, Dave farmer O 220a 10h 25c R2 Belding Grtn 21 Citizens tel.
WILSON, ELMER (Ida) 1 ch farmer O 80a 2h 16c R2 Cedar Springs Sol 33.
Wilson, Forrest (Ivah) 2 ch civil engineer T Caledonia.
WILSON, FRANK A. Comstock Park.
WILSON, GEORGE (Drusilla) 4 ch farming O 40a 2h 4c Caledonia Cal 69.
Wilson, George A. farmer O H&L Alto Bow 10 Citizens tel.
Wilson, Glenn (Hazel) 2 ch Citizens Telephone Co O H&L R8 Grand Rapids Wyo 93.
Wilson, Grady G. (Ida) 2 ch O 40a 2h 4c R3 Cedar Springs Crt 1.
Wilson, Henry (Sofie) 2 ch ret T Water St Lowell.
Wilson, Henry (Hattie) 1 ch farming O 80a 3h 5c R2 Caledonia Cal 67 Citizens tel.
Wilson, Mrs. Ila 1 ch Main St Cedar Springs.
Wilson, John L. (Grace) 2 ch farming O 280a 10h 35c R2 Grand Rapids Apn 112 B tel.
Wilson, Joseph E. (Orpha A.) 4 ch farmer O 40a 2h R2 Grant Tyr 1.
WILSON, MANUEL (Helen) 4 ch farming & elevator O 240a Caledonia Cal 69 Citizens tel.
WILSON, NELLIE O H&L Hudson St Lowell.
Wilson, P. F. (Maggie M.) 3 ch farmer O 80a R3 Sand Lake Spen 1 Citizens tel.
Wilson, Miss Sada N. dressmaker O Alto Bow 10 Citizens tel.
Wilson, Samuel (Elizabeth) 2 ch merchant T Main St Kent City B tel.

Wilson, Thomas E. (Julia) 3 ch laborer T Washington & White Sts Grandville.

WILSON, WALTER (Phoebe) 3 ch farming 210a 5h 14c R3 Sparta Pln 40.

Wilson, William H. (Mabel) farming O 104a 5h 2c R2 Grand Rapids Wal 4 Citizens tel.

Wiltzer, Henry (Gertie) 8 ch farming O 62a 3h 15c R1 Ross Gai 59.

WILTZER, JOHN greenhouse gardener O 7a 2h R11 Grand Rapids Par 10 B tel.

WINCHESTER, LAVERNE A. (Blanche A.) farmer O 60a 4h 15c R3 Byron Center Byr 27.

Winchester, Mary farming O 40a R12 Grand Rapids Wal 45 Citizens tel.

WINCHESTER, WORTHY A. (Erma) 3 ch farmer O 30a 2h 10c R3 Byron Center Byr 30 Citizens tel.

WINEGAR, ANDREW (Sarah) 1 ch laborer T Clover St Kent City.

WINEGAR, ANDREW J. (Lulu) 1 ch farm laborer T R2 Cedar Springs Sol 36.

Winegar, Clare (Ethel) 3 ch milk dealer T R10 Grand Rapids Par 7 B tel.

Winegar, Mrs. C. C. 5 ch O H&L High St Lowell Citizens tel.

WINEGAR, FRED R. (Emma J.) 2 ch O 40a 3h 7c R2 Cedar Springs Sol 36.

Winegar, Geo. M. (Florence) 1 ch manufacturer O H&L Main St Lowell Citizens tel.

WINEGAR, W. S. (Dora) 1 ch druggist O H&L Lowell Citizens tel. See adv.

WING, ALBERT R. (Effie) 4 ch farmer O 11a 1h R11 Grand Rapids Par 10.

Wing, Chas. C. (Augusta M.) 3 ch farmer O 40a 2h 5c R1 Grand Rapids Par 68.

Wing, J. C. (Lela M.) 4 ch farmer O 103a 3h 9c R1 Grand Rapids Par 68.

Wingard, Clair farmer R1 Cedar Springs Nel 62.

Wingard, Frank (Liddie) 7 ch farmer O 80a T 7h 15c R1 Cedar Springs Nel 62 Citizens tel.

Wingard, Jennie postal clerk R1 Cedar Springs Nel 62.

Wingard, Ray farmer 2h R1 Cedar Springs Nel 62.

Wingate, Orson D. laborer bds Hudson St Lowell.

Wingate, Watson F. (Minnie) 6 ch miller T Hudson St Lowell.

WINGEIER, ALEXANDER (Marie) 9 ch farmer O 250a 7h 26c R3 Lowell Low 56 Citizens tel.

Wingeier, Anna R2 Alto Bow 48 B tel.

Wingeier, Anton R2 Alto Bow 48 B tel.

Wingeier, Carl L. farmer R3 Lowell Low 56 Citizens tel.

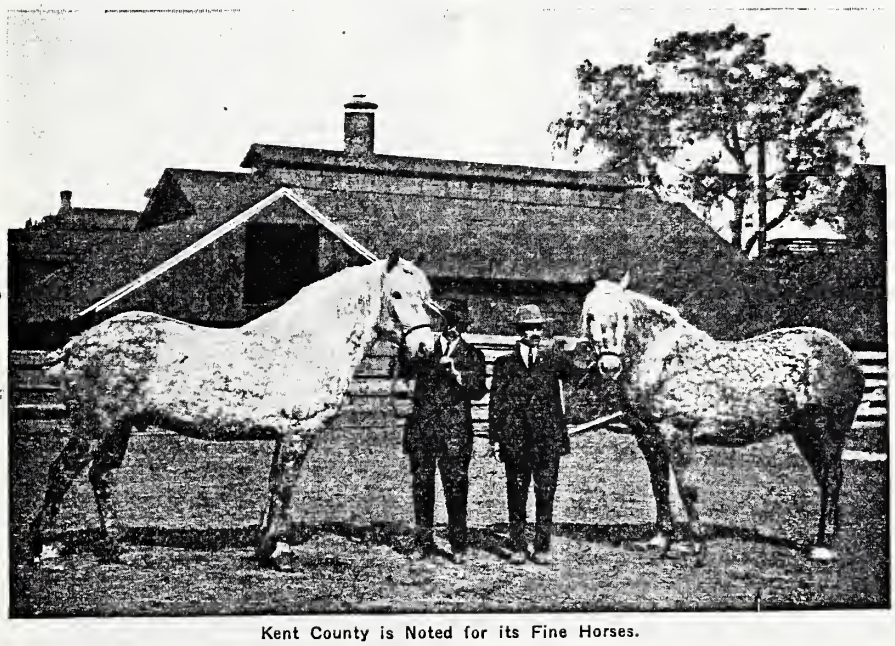

Kent County is Noted for its Fine Horses.

Wingeier, Clara R2 Alto Bow 48 B tel.
WINGEIER, DANIEL (Rosie) 5 ch farmer O 165a 4h 8c R3 Alto Bow 7 Citizens tel.
Wingeier, Daniel A. student R3 Lowell Low 56 Citizens tel.
Wingeier, Esther G. T Alto Bow 10 B tel.
Wingeier, Miss Esther M. student R3 Lowell Low 56 Citizens tel.
Wingeier, E. (Emma) farmer O R2 Alto Bow 48.
WINGEIER, FERDINAND (Anna) 12 ch farmer O 260a R2 Alto Bow 48 B tel.
WINGEIER, FRED (Mary A.) farmer O 300a 3h 30c R1 Alto Bow 62 Citizens tel.
WINGEIER, FRED O. (Helen) 4 ch farmer O 123a 4h 25c R5 Lowell Ver 44 Citizens tel.
Wingeier, Freda M. farmer R1 Alto Bow 62 Citizens tel.
WINGEIER, IDA R3 Alto Bow 7 tel.
Wingeier, Jessie C. farmer T R5 Lowell Ver 44 Citizens tel.
Wingeier, John, Jr. R2 Lowell Low 59 Citizens tel.
Wingeier, John, Sr. (Elizabeth) 5 ch farmer & Holstein breeder O 120a 13h 20c R2 Lowell Low 59 Citizens tel.
Wingeier, John O. (Lena) 5 ch farming O 128a 4h 24c R1 Lowell Grtn 86 Citizens tel.
Wingeier, Miss Kathryn G. student R3 Lowell Low 56 Citizens tel.
Wingeier, Mrs. Katrina 7 ch O 280a R1 Lowell Ver 42 Citizens tel.
WINGEIER, LOUIS (Alice) 3 ch general store & farming O 117a H&L 1h R1 Lowell Grtn 86 Citizens tel.
Wingeier, Louise R2 Alto Bow 48 B tel.
Wingeier, Miss Lydia R2 Lowell Low 59 Citizens tel.
Wingeier, Miss Mary R2 Lowell Low 59 Citizens tel.
Wingeier, Mary R2 Alto Bow 48 B tel.
Wingeier, Robert (Emma) 1 ch farming O 90a 4h 16c R5 Lowell Grtn 85 Citizens tel.
Wingeier, Miss Rose L. R3 Lowell Low 56 Citizens tel.
WINGEIER, SARAH R3 Alto Bow 7 tel.
Wingeier, Simon (Lydia) 1 ch laborer O H&L Alto Bow 10 B tel.
Wingeier, Simon (Rosie) 2 ch farmer O 80a 5h 40c R1 Lowell Ver 42 Citizens tel.
Wingeier, Simon J. farmer R3 Lowell Low 56 Citizens tel.
Wingeier, Walter farmer & thresher O 100a 5h 20c R2 Lowell Low 74 Citizens tel.
Wingeier, William (Maggie) 1 ch farmer O 70a 2h 4c R1 Byron Center Byr 75.
Wingeier, Wm. (Ethel E.) farmer & thresher O 100a 5h 20c R2 Lowell Low 74 Citizens tel.
WINKELS, JOHN (Agnes E.) 3 ch furniture dealer & farmer O 20a 1h R1 Grand Rapids Wyo 49.
Winks, Amos S. (Blanch) laborer T East & White Sts Grandville.
WINKS, GRANT L. (Juliaette) 5 ch farming & fruitgrowing O 80a 1h 2c R6 Lowell Ver 84.
WINKS, MRS. SARAH (wid Chas.) 5 ch farmer O 80a 2h 3c R2 Lowell Low 65 Citizens tel.
Winks, William T. (Sylvia C.) dealer in butter & eggs O H&L East & White Sts Grandville.
Winn, Driff (Lillian) 1 ch farming O 60a 3h 7c R1 Sparta Spa 30 B tel.
Winslow, Floyd oil refinery worker R3 Alto Bow 10 Citizens tel.
Winslow, Ford farmer O 100a 4h 4c R3 Alto Bow 3 Citizens tel.
Winslow, Fred farmer R3 Alto Bow 3 Citizens tel.
Winslow, G. Lee O 80a 3h R3 Alto Low 98.
WINSLOW, G. STANLEY, JR. farmer part owner 100a 4h 4c R3 Alto Bow 3 Citizens tel.
WINSLOW, MRS. LUCIA E. 2 ch ret T R3 Alto Bow 3 Citizens tel.
WINSLOW, STANLEY J. (Mary J.) 1 ch implement dealer O H&L Alto Bow 10 Citizens tel.
WINTERGAST, ADAM (Grace) 2 ch farmer T 5h 9c R3 Lowell Low 55 Citizens tel.
Wintergerst, Adam (Applonia) 3 ch farmer T 3h 4c R3 Lowell Low 55.
Wintergerst, Joe farmer R3 Lowell Low 55.
Winters, Arthur E. 7 ch mail carrier O 40a 3h Ada Ada 77.
Winters, Cecil 1 ch farmer O 80a 4h 8c R4 Cedar Springs Crt 2.
Winters, D. M. (Unice) 2 ch ret O 5a H&L 1c R1 Ada Ada 75.
Winters, Mrs. John farming O 185a 7h 19c R1 Caledonia Gai 73 Citizens tel.
Winters, William (Alice) 1 ch farmer O 120a 2h 17c R3 Sand Lake Nel 22 Citizens tel.
Wirth, Albert farming T 2h 6c R4 Grand Rapids Gd Rp 1.
WISE, CLARA R2 Byron Center Wyo 80.

WISE, ERMA R2 Byron Center Wyo 80.
WISE, ESTHER R2 Byron Center Wyo 80.
WISE, WM. (Mary) 5 ch farmer O 130a T 5h 2c R2 Byron Center Wyo 80 B tel.
Wiseman, William (Ella) 5 ch farmer O 15a 2h 2c R1 Grand Rapids Wyo 26.
Wisner, C. W. miller O H&L Hudson St Lowell Citizens tel.
WISNER, DON S. R48 Lowell.
WISNER, EMMA RD Sparta Alg 105.
Wisner, Fred C. (Emma E.) 3 ch farmer O 80a 1h 3c R4 Ada Low 66.
Wisner, Helen farming O 40a R4 Ada Cas 48.
WISNER, N. OSCAR farmer R3 Sparta Alg 105.
WISNER, THEODORE farmer R3 Sparta Alg 105.
WISNER, WILLIAM (Etta E.) 3 ch farmer O 40a 1c R3 Sparta Alg 105.
Witdck, Leo farming R3 Sand Lake Spen 41.
Witdck, Samuel (Mary) 1 ch farming O 78a 6h 12c R3 Sand Lake Spen 41.
WITDCK, SAMUEL (Mary) farmer O 80a 3h 6c R3 Sand Lake Spen 41.
Witham, Elmer (Maud) 1 ch farmer T 3h 4c R1 Lincoln Lake Oak 20.
WITHEY, A. H. (Mary J.) salesman O H&L 2h 7c 216 W Division St Sparta B tel.
WITMER, ELIZABETH farming O 40a 2h 11c R12 Grand Rapids Wal 93.
Witt, George (Sarah) 6 ch farmer O 40a 4h 10c R1 Kent City Tyr 88 B tel.
WITT, ROBERT (Minnie) 5 ch farming O 60a 3h 11c R1 Sparta Apn 8.
Wittenbach, Carl farmer R6 Lowell Ver 87.
Wittenbach, Christian (Anna) 11 ch farmer O 80a 3h 2c R6 Lowell Ver 87 Citizens tel.
WITTENBACH, FRED (Eliza) 8 ch farmer O 320a 10h 30c R2 Belding Grtn 14 Citizens tel.
Wittenbach, Miss Johanna R6 Lowell Ver 87 Ind tel.
Wittenbach, Miss Marie teacher R6 Lowell Ver 87 Ind tel.
WITTENBACH, RUDOLPH (Minnie) 3 ch farmer O 90a 4h 20c R1 Lowell Ver 13 Citizens tel.
Wittenbach, Miss Ruth R6 Lowell Ver 87 Ind tel.
Witter, James W. (Sarah Jane) 3 ch carpenter O 2a H 1h 1c R2 Caledonia Gai 45 B tel.
Witteveen, Dick (Gertrude) 6 ch ret T R6 Lowell Ver 87.
Witz, Rena farming O 30a 2h 3c R12 Grand Rapids Wal 31.
Wolbers, Ben student R3 Sand Lake Spen 45.
Wolbers, Miss Frances student R3 Sand Lake Spen 45.
Wolbrink, Isaac M. (Ruby P.) 2 ch farmer O 80a 2h 7c R1 Cedar Springs Nel 79 Citizens tel.
Wolcott, R. (May) 2 ch O 2a First St Kent City.
WOLF, BALTAS (Katherine) 1 ch farmer O 60a 2h 8c R1 Byron Center Byr 75.
Wolf, Belder (Mary) 1 ch farmer O 136a 3h 15c R2 Byron Center Byr 67 Citizens tel.
Wolf, Christian 2 ch farming O 80a 3h 4c R1 Alto Caledonia 21.
Wolf, Edward farmer T R1 Cedar Springs Nel 62.
Wolf, Ezra (Margaret) farmer O 80a 3h 7c R1 Cedar Springs Nel 63.
Wolf, Fay G. (Lillian M.) canning factory T Church St Kent City.
WOLF, HURBERT (Lucile) 1 ch farming T 5h 2c R3 Cedar Springs Spen 107.
Wolf, Jacob (Eva) farmer O 73a 1h 1c R1 Byron Center Byr 67.
WOLF, JOHN (Letha) 5 ch farmer O 100a 3h 10c R2 Byron Center Byr 98 Citizens tel.
Wolf, Joseph (Katherine) 2 ch farmer O 50a T 5h 23c R1 Byron Center Byr 61 Citizens tel.
Wolf, J. J. (Katherine) 3 ch farmer O 60a 3h 7c R1 Byron Center Byr 100.
Wolf, Mike (Julia) 3 ch farmer O 136a T 5h 21c R1 Byron Center Byr 67 Ind tel.
Wolf, Peter (Lizzie) 5 ch farmer O 80a 5h 10c R2 Byron Center Byr 73 Ind tel.
WOLFE, MANLEY (Maggie) 1 ch carpenter & cement worker O H&L R3 Belding Grtn 31.
Wolfert, Paul (Minnie) 6 ch farmer O 61a 3h 10c R10 Grand Rapids Par 51.
Wolsweer, Harold (Grace) 2 ch farmer T 1h R1 Ross Byr 78.
Wolters, William (Gertie) 7 ch farming T 4h 9c R2 Caledonia Gai 44 B tel.
Wolven, Gardner (Elizabeth) farmer O 95a 5h 7c R1 Rockford Crt 89 Citizens tel.
Wolven, Grant (Sabra) employee shoe factory T Bridge St E Rockford.

Wolven, Victor (Masie) 2 ch farmer O 100a 3h 4c R3 Rockford Alg 91.
Wolverton, John C. (Julia) farming O 83a 2h 6c R1 Cedar Springs Spen 47 Citizens tel.
WONDERS, JESSIE E. (Maggie) 3 ch liveryman O 6h Courtland St Rockford Citizens tel. See adv.
Wood, Addie R5 Lowell Grtn 82.
Wood, Arby farmer R5 Lowell Grtn 82.
WOOD, ARCHIBALD E. (Grace W.) 2 ch farmer O 40a 2h 6c R1 Alto Low 96 Citizens tel.
Wood, Asa R. (Alice) 1 ch farmer O 100a 6h 8c R3 Belding Grtn 43 Citizens tel.
Wood, Bert (Anna B.) 2 ch O H&L Fremont St S Rockford.
WOOD, BYRON (Louisa E.) 4 ch farming O 80a 3h 12c R1 Ross Gai 78 Citizens tel.
Wood, Clarence O H&L W Water St Lowell.
Wood, De Roy (Phoebe) farming O 80a 8h 34c R4 Ada Cas 73 Citizens tel.
WOOD, FRANK A. (Mary) farming O 80a 6h 20c McCords Cas 73 Citizens tel.
WOOD, GEORGE M. (Amy) 3 ch farmer O 80a 2h 6c R2 Greenville Oak 76.
WOOD, HAZEN ALONZO R57 Caledonia.
Wood, L. W. farmer O 20a 2h R1 Sand Lake Nel 52.
Wood, Mrs. M. E. 5 ch O H&L Lowell.
Wood, Oliver farmer R1 Sand Lake Nel 50.
Wood, Orley J. (Maude) 1 ch farmer T 6h 30c R2 Greenville Grtn 15 Citizens tel.
Wood, Pearl (Eva) 1 ch farmer T 2h 3c R1 Kent City Tyr 88.
Wood, Samuel T. (Aliza) 2 ch farmer R9 Grand Rapids Pln 87.
Wood, W. J. (Hattie) 4 ch farmer O 80a 4h 16c R1 Kent City Tyr 88 B tel.
Woodard, Fred B. (Lillian) farming O 40a 2h R12 Grand Rapids Wal 28.
Woodbeck, Perl (Mae) 2 ch farmer T 3c R1 Harvard Oak 37.
Woodbeck, Hanley farmer O 170a 2h 3c R1 Harvard Oak 37.
Woodcock, James F. (Kate) 1 ch farmer O 120a 2h 8c R4 Lowell Ver 76.
Wooden, Clarence (Lyta) 2 ch carpenter T Main St Sparta.
Woodhead, Albert E. R1 Lowell Ver 41.
WOODHEAD, THOMAS (Annie) 3 ch section foreman & farmer O 40a 1h 1c R1 Lowell Ver 41.
Woodhull, Mrs. 4 ch O H&L Cedar Springs.
Woodhull, Mary O H&L Cedar Springs.
Wooding, Mrs. John O H&L Washington St Lowell.
Woodmanser, Lloyd laborer bds East St Grandville.
WOODRICK, ALBERT (Mary) 1 ch farmer O 40a 2h 1c R3 Rockford Alg 52.
WOODRICK, STEVEN farmer R3 Rockford Alg 83.
Woods, Mrs. Andrew 8 ch ret O 20a H 1c Dutton Gai 22.
Woods, Edward R. (Roxy) 1 ch farming O 80a 2h 10c R2 Caledonia Cal 35.
Woods, Mrs. Eliza 2 ch O H&2Lots Dutton Gai 13.
Woods, Miss Imogene school teacher T Division St Sparta.
WOODS, ROBERT (Lizzie) 6 ch farmer O 40a 2h 3c R1 Alto Bow 24.
WOODWARD, BENJAMIN (Mary A.) 4 ch evangelist O 95a H&2Lots Dutton Gai 23 B tel.
Woodward, Gilbert (Pearl) hardware merchant O H&L 2h Caledonia Citizens tel.
Woodward, Kansas N. (Eva J.) 2 ch hardware & implement O 95a 2h Caledonia Citizens tel.
Woodworth, A. bds Courtland St Rockford.
Woodworth, E. C. 8 ch ret farmer O H &L Berch St Cedar Springs.
Woodworth, Fred (May) postmaster O H&L Broad St Casnovia.
Woodworth, Irving (Nellie C.) 3 ch general farming O 320a 10h 3c R9 Grand Rapids Pln 92 Citizens tel.
Woodworth, Leon (Maud) 2 ch drug clerk T Cedar Springs.
WOODWORTH, LEWIS M. (Rena) 2 ch thoroughbred Holstein breeder O 100a 3h 24c R1 Rockford Crt 62 Citizens tel.
Woodworth, O. D. (Effie M.) farmer O 80a 4h 20c Kent City Tyr 62 B tel.
WOOL, F. A. McCords.
Wooster, Adelbert (Myrtle) stock buyer O 122a H&L 1c Harvard Oak Citizens tel.
Wooster, A. farmer O 160a R3 Rockford Alg 89.
WOOSTER, FRED (Emma) 1 ch farmer O 120a 5h 7c R4 Rockford Crt 94 Citizens tel.
Worden, Fred A. (Minnie) general store & lumber yard O McCords Cas 77 Citizens tel.

Worden, Ray factory hand R3 Sand Lake Spen 36 & 37.

Worden, Wilson M. (Susie) 1 ch foreman cutter factory O 1a Lowell Ver 77.

WORFEL, CHARLES J. (Adeline) 1 ch farming O 20a 2h 1c R2 Grand Rapids Wal 51 Citizens tel.

Wormnest, C. J. (Kate) 1 ch salesman O 160a 2h 6c R2 Rockford Can 55.

Wormnest, Harry (Bessie) farmer T R2 Rockford Can 55.

WORNER, GRANT R47 Lowell.

Wort, John farming T 4h 8c R1 Comstock Park Wal 16 Citizens tel.

WOZNIAK, MARION (Anna) 8 ch farmer O 82a 2h 2c R1 Belmont Pln 50.

Wride, Elizabeth R1 Ada Ada 67.

Wride, Irvin T. (Alice) farmer O 60a 3h 7c R1 Ada Ada 67 Citizens tel.

Wride, Robert T. (Addie) 2 ch farming O 114a 2h 12c R1 Ada Cas 2 Citizens tel.

WRIGHT, ARTHUR LE ROY (Jennie) 4 ch factory hand O H&L R12 Grand Rapids Wal 28.

Wright, Buell (Alice) farming O 40a 2h 6c R1 Ada Cas 14.

Wright, Edward D. (Sibyl) 2 ch operator T 320 State St Grandville.

WRIGHT, GAIL student R12 Grand Rapids Wal 28.

WRIGHT, GEORGE clerk R12 Grand Rapids Wal 28.

Wright, Geo. C. (Elizabeth) machine hand T R8 Grand Rapids Wyo 6.

Wright, James (Sarah Adelle) 1 ch farmer O 80a 4h 8c R1 Lowell Ver 63 & 64 Citizens tel.

Wright, John (Mary) 1 ch farmer O 40a 2h R1 Sand Lake Sol 15.

WRIGHT, JOHN H. (Estella) 6 ch farmer O 227a 7h 31c R5 Lowell Ver 43 Citizens tel.

Wright, Mrs. Lillian 5 ch O H&L Main St Sparta.

Wright, Nina 1 ch Monroe St Lowell.

Wubbeling, M. (Jennie) 3 ch farmer T 1h R8 Grand Rapids Wyo 93.

WUDENFELLER, FRANK (Rocena) 2 ch farmer O 80a 2h 18c R1 Byron Center Byr 69 Citizens tel.

Wudenfeller, Frank (Mary) 3 ch farmer O 60a 2h R1 Byron Center Byr 66.

Wudenfeller, John (Anna) 3 ch farmer T 5h 5c R1 Byron Center Byr 67.

Wurster, Albert (Jennie) 1 ch farmer O 100a 2h 8c R4 Rockford Can 21.

WYKES, A. B. ret O 160a R6 Lowell Low 60 Citizens tel.

Wykes, Jay C. (Clara) 2 ch farmer T 7h 12c R6 Lowell Low 47 Citizens tel.

Wylie, Charles (Ethel N.) 1 ch laborer T 1h Kent City.

Wylie, Chauncey E. (Alice) 4 ch farming O 48a 2h 20c R1 Sparta Spa 13 B tel.

Wylie, Henry (Edith) bookkeeper O H&L 198 Franklin St Grandville.

Wyma, John (Marie) farmer O 40a 2h 6c R11 Grand Rapids Par 23.

WYMAN, ALFRED farmer R2 Sand Lake Nel 39.

Wyman, Bert (Netta) 1 ch farmer T R4 Grand Rapids Gd Rp 16.

Wyman, Miss Dolly M. R2 Lowell Low 40 Citizens tel.

WYMAN, RALPH farmer R2 Sand Lake Nel 39.

Wyman, R. F. laborer bds R2 Lowell Low Citizens tel.

WYMAN, WM. C. farmer O 40a 2h 8c R2 Sand Lake Nel 39.

A Fine Herd of Herefords.

Wyn, Harm (Katie) 1 ch laborer T 1h R1 Grand Rapids Wyo 47.
Wyn, Joe (Anna) 7 ch gardener O 25a 2h 2c R1 Grand Rapids Wyo 47.
Wyttenbach, Jacob carpenter R1 Lowell Ver 22 Citizens tel.
Yager, Iva B. 2 ch T 129 Maple St Sparta.
Yant, Leander E. (Alma J.) 4 ch farmer O 40a 5h 3c R2 Rockford Pln 22.
Yeiter, Mrs. Caroline 5 ch T 4c Washington St Lowell.
YEITER, CHARLES (Gertia C.) 12 ch farmer O 80a 4h 12c R2 Lowell Low 77 Citizens tel.
YEITER, CLARENCE (Gladys) farmer O 40a 2h 7c Alto Low 92.
Yeiter, Claude S. (Lillian) farmer O 80a 4h 10c R2 Lowell Low 66 Citizens tel.
Yeiter, Mrs. Elizabeth 7 ch farmer O 80a R2 Lowell Low 65 Citizens tel.
Yeiter, Miss Ella R2 Lowell Low 70 Citizens tel.
Yeiter, Emanuel D. (Nellie) 1 ch farming O 80a 4h 9c R4 Ada Cas 44 Citizens tel.
Yeiter, Florence Jefferson St Lowell.
Yeiter, Floyd L. (Pearl F.) 1 ch farmer O 80a 6h 14c R1 Alto Low 69 Citizens tel.
YEITER, GEO. F. (Nellie Viola) farmer O 78a 3h 4c R1 Alto Low 96 Citizens tel.
Yeiter, Miss Gladys D. R2 Lowell Low 77 Citizens tel.
Yeiter, Harold J. student Alto Low 92 Citizens tel.
Yeiter, Miss Hester A. student R2 Lowell Low 77 Citizens tel.
Yeiter, John D. farmer O 27½a T 4h 11c R2 Lowell Low 65 Citizens tel.
YEITER, JOSEPH B. (Alida B.) 2 ch furniture & undertaker O H&L Lowell Citizens tel. See adv.
YEITER, JOSEPH D. (Ethel M.) 2 ch farmer O 110a 4h 9c R2 Lowell Low 65 Citizens tel.
YEITER, J. GLEN (Ethel) farmer O 80a 3h 12c R2 Lowell Low 66.
Yeiter, J. Wesley (Jennie) 8 ch O 160a R2 Lowell Low 70 Citizens tel.
Yeiter, Lena teacher Washington St Lowell.
Yeiter, Lewis (Nellie) 2 ch farmer O 90a Broadway Lowell.
YEITER, LLOYD J. (Lottie P.) farmer T 4h 25c R2 Lowell Low 59 & 60 Citizens tel.
Yeiter, Mrs. Mary J. R2 Lowell Low 70 Citizens tel.
Yeiter, Miss Mildred A. Alto Low 92 Citizens tel.
Yeiter, Nelson R2 Lowell Low 77 Citizens tel.
YEITER, ORLO J. (Zella) 1 ch furniture & undertaker T Lowell Citizens tel. See adv.
Yeiter, R. D. student R2 Lowell Low 77 Citizens tel.
Yeiter, Verne thresher R2 Lowell Low 77 Citizens tel.
Yeiter, Wm. W. (Nina M.) 4 ch farmer O 68a 3h 9c Alto Low 92 Citizens tel.
Yeomans, Harry W. (May) farmer O 40a 1h 2c R1 Grandville Byr 1 B tel.
YEOMANS, WM. H. R9 Grand Rapids.
YODER, EDWIN G. (Lucie A.) 6 ch farmer O 71a 4h 11c R1 Alto Bow 47 B tel.
Yoder, Harold farmer R1 Alto Bow 47 B tel.
Yoder, Leroy E. (Oral H.) farm hand T R3 Sand Lake Nel 59.
Yoder, Milton (Mary A.) farmer O 70a 4h 6c R1 Alto Bow 46 B tel.
Yonker, Alice R1 Grand Rapids Wyo 15.
Yonker, Henry 2 ch gardener O 10a 1h 1c R1 Grand Rapids Wyo 15.
Yonker, James (Emma) 4 ch farming O 35a 1h 2c R3 Caledonia Gai 55.
YONKER, JOHN (Altheah) 4 ch farming O 120a 1h 4c R3 Caledonia Gai 63 B tel.
YONKER, JOHN R61 Ross.
Yonker, Peter farmer R1 Grand Rapids Wyo 15.
Yonker, Reynder (Clara) 4 ch greenhouse gardener O 40a 5h 3c R10 Grand Rapids Par 6 B & Citizens tels.
Yost, Lawrence (Laura) 3 ch farming T 3h 1c R5 Grand Rapids Wal 89 B tel.
Young, Anna M. O H&L R2 Byron Center Byr 73.
YOUNG, CARL (Clarabel) 2 ch farmer O 300a 6h 40c R2 Rockford Can 28 Citizens tel.
Young, Charles H. (Haley) 4 ch painter T 1h 1c Cannonsburg Can 59.
Young, George W. (Agnes) farmer O 112a 5h 10c R3 Belding Grtn 13 Citizens tel.
Young, H. H. (Ida H.) 2 ch hardware O H&L Main St Lowell Citizens tel.
Young, Jacob S. (Ruth) 8 ch farming T Caledonia Cal.
Young, John (Minnie) 2 ch farming T 5h 12c R1 Ross Gai 56.
YOUNG, JOHN (Agnes) 2 ch ret O 39Lots & store building R6 Lowell Low 21.

Young, John T. (Clara) bookbinder O 5a 1h 1c R12 Grand Rapids Wal 32 Citizens tel.

Young, Nathan farmer O 40a 2h R1 Alpine Pln 43.

Young, Rachel farmer O 140a R1 Rockford Crt 84 Citizens tel.

Young, Wayne traveling salesman Main St Lowell.

Youngberg, Charles farmer O 40a 2h 3c R3 Sparta Alg 103.

Youngberg, Ida farmer O 4a 2h 3c R3 Sparta Alg 103.

Youngberg, Vera R3 Sparta Alg 103.

Youngblood, Daniel (Hattie) 3 ch blacksmith O H&L Caledonia.

Youngquist, Andrew L. (Christine) 1 ch farming O 40a 2h 5c R1 Kent City Spa 35.

YOUNGQUIST, CARLTON student R1 Kent City Spa 38 B tel.

YOUNGQUIST, HIRAM A. (Minnie) 4 ch farming O 80a 5h 8c R1 Kent City Spa 38 B tel.

YOUNGQUIST, HOWARD R1 Kent City Spa 38 B tel.

Youngquist, Marie student R1 Kent City Spa 35.

Youngs, Charles farmer part owner 40a 2h 3c R1 Harvard Spen 82.

Youngs, John A. farmer part owner 40a 2h 3c R1 Harvard Spen 82.

Yuncker, Arthur J. (Lillian) 1 ch valve maker York Music House O 10a R1 Grandville Wyo 43 B tel.

Yutema, Vlbe (Jennie) 3 ch farmer O 60a 2h 3c R2 Byron Center Byr 46.

ZAAGMAN, EDWARD farming R5 Grand Rapids Wal 84.

ZAAGMAN, JACOB (Jacoba) 6 ch farming O 80a 3h 12c R5 Grand Rapids Wal 84.

ZAAGMAN, JOHN (Grace) 2 ch farmer O 67a 2h 14c R2 Byron Center Byr 34.

ZAAGMAN, JOHN farming R5 Grand Rapids Wal 84.

ZAHM, CHAS. A. (Bertha L.) 2 ch thresher T R4 Lowell Ver 45.

ZAHM, FRANK (Zoa M.) 5 ch farmer T 2h R4 Lowell Ver 45.

Zahm, Miss Hattie M. R4 Lowell Ver 45.

Zahm, Miss Pearl B. R4 Lowell Ver 45.

Zahn, Peter (Abbie) 8 ch farming O 80a R1 Conklin Apn 38.

Zandbergen, Bert 3 ch laborer O H&L 120 Mill St Grandville.

Zandbergen, G. (Helen) 3 ch laborer T 223 East St Grandville.

Zandbergen, Henry (Edith) 1 ch T Prairie St Grandville.

ZANDSTRA, JOHN T 1h 2c R10 Grand Rapids Par 2½.

ZANK, AUGUST (Augusta) 6 ch farmer O 79a 2h 4c R2 Cedar Springs Sol 36.

ZANK, AUGUST (Pearl) 2 ch farmer T 3h 5c R4 Sparta Alg 37.

ZANK, E. R. (Flossie) farmer T 1h 4c R4 Rockford Oak 63 Citizens tel.

Zant, Rudolph (Mary E.) 3 ch greenhouses O 10a 2h 1c R2 Grand Rapids Wal 43 Citizens tel.

ZAUGMAN, MINNIE R63 Byron Center.

ZEEFF, DICK (Martha) 7 ch farmer T 5h 20c R3 Grand Rapids Gd Rp 57.

ZEIMMER, JOHN C. (Della) 3 ch farmer & railroad fireman O 40a 2h 5c R1 Grandville Wyo 33 B tel.

Zelinski, John (Lucy) 4 ch farmer O 80a 2h 9c R2 Rockford Can 30.

Zellin, Fred (Marie) farmer O 102a 3h 3c R1 Belmont Pln 9.

Zelvins, John (Anna) 7 ch farming O 200a 5h 26c R3 Grand Rapids Gai 3 Citizens tel.

Zerkeurst, Henry (Cornelia) 4 ch furniture store O 15a R12 Grand Rapids Wal 52.

Zesser, Dan employee H K Co bds Courtland St W Rockford.

Ziegenfuss, Charles (Jane) farmer O 90a 2h 4c R4 Greenville Oak 48 Citizens tel.

Ziegenfuss, Claude (Bessie) 2 ch farmer O 115a 4h 5c R4 Greenville Oak 43 Citizens tel.

ZIEGENFUSS, LEROY L. (Olive P.) 2 ch farmer O 120a 2h 8c R4 Greenville Oak 48.

ZIEGENFUSS, L. G. (Eva) farmer of Greenwood Fruit Farm O 80a 4h 4c R4 Greenville Oak 48 Citizens tel.

Ziegenhagen, William (Amelia) 1 ch farming O 67a 4h 15c R1 Sparta Spa 66.

Zigterman, Bessie farmer R8 Grand Rapids Wyo 28.

Zimmerman, Clementina 6 ch ret O Main St S Rockford.

ZIMMERMAN, CLARE (Cora) 1 ch farmer O 100a 5h 6c R3 Rockford Pln 24.

Zimmerman, Miss Effie factory hand Main St S Rockford.

Zimmerman, Elizabeth R3 Cedar Springs Sol 76.

Zimmerman, Fred (May) 3 ch farmer O 125a 4h 26c R4 Rockford Crt 112 Citizens tel.

ZIMMERMAN, FRED (Nettie) 10 ch farmer O 100a 6h 7c R3 Cedar Springs Sol 76.

Zimmerman, Fred C. farmer R3 Cedar Springs Sol 76.

Zimmerman, Howard helper Main St S Rockford.

Zimmerman, Oscar farmer R3 Cedar Springs Sol 76.

Zimmerman, William (Grada) 4 ch farming O 60a 2h 5c R1 Alpine Apn 25.

ZIMMERMAN, WM. (Clara) farmer T 3h 6c R3 Cedar Springs Sol 76.

Zoe, Henry (Flossie E.) 4 ch farmer O 32a 2h 4c R8 Grand Rapids Par 64 B tel.

ZOET, JOHN (Jennie) farming T 6h 10c R1 Alpine Apn 37 B tel.

Zoet, Joseph (Theresa) salesman O H&L R12 Grand Rapids Wal 92 Citizens tel.

Zoll, Amy R4 Sparta Spa 27.

Zoll, Conrad (Ida) 1 ch farming O 40a 3c R4 Sparta Spa 27.

Zolpima, Albert (Sadie) 4 ch farmer O 10a 1h 2c R61 Ross Byr 62.

ZOMEREN, DERK VAN ret bds R12 Grand Rapids Wal 2.

ZONDERVAN, LOUIS (Nellie) 4 ch farmer & dairyman O 60a 2h 10c R1 Grandville Wyo 76.

Zoodsma, Benedict (Ida) 7 ch Royal Fur Co finisher T 1h 2c R9 Grand Rapids Gd Rp 31 Citizens tel.

ZOOK, ELI (Fannie E.) 2 ch farmer T 4h 9c R3 Clarksville Bow 66 B tel.

Zook, Ruth farmer R3 Clarksville Bow 66 B tel.

ZOPPA, JOSEPH (Alice) 5 ch farmer O 70a 3h 4c R1 Sand Lake Nel 3.

Zoppa, Mike (Frances) 5 ch farmer O 160a 3h 5c R2 Sand Lake Nel 2.

Zuidema, Gerret (Alice) 1 ch farmer O 120a 4h 34c R1 Grandville Wyo 63 B tel.

Zuidema, Jacob (Lavina) 2 ch farmer R11 Grand Rapids Par 25.

Zuidweg, Adria (Nanina) farming O 25a R4 Ada Cas 38.

ZUYDDYK, ADRIAN (Jennie) 1 ch farming O 60a 2h 1c R12 Grand Rapids Wal 2.

ZWART, DERK S. (Wiehkje) 5 ch cigar maker O 2a R4 Grand Rapids Gd Rp 34.

Zwers, Henry (Rose) 1 ch builder O H&L R12 Grand Rapids Wal 34.

ZWYGHUIZEN, HEMMO (Margaret) 4 ch farmer O 20a 2h 2c R1 Grandville Wyo 43 B tel.

Zwyghuizen, Peter (Rena) farmer & dairyman O 36a 3h 8c R1 Grandville Wyo 43 B tel.

Zylstra, Peter (Minnie) butcher O H&L Washington St Lowell.

Securing Orders for the Kent County Directory.

The Fox Model No. 24

REBUILT LIKE NEW IN OUR OWN FACTORY

$42.00
52.50
65.00

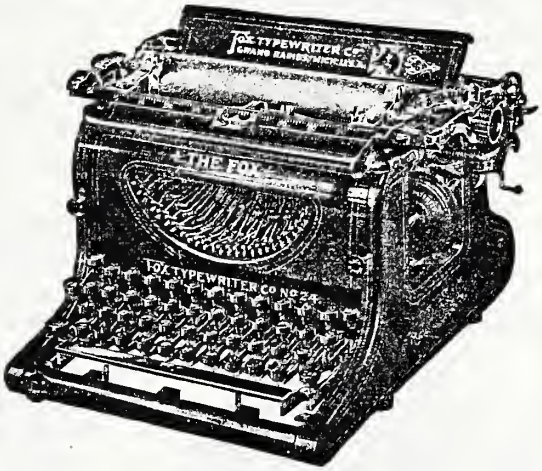

TERMS
$1.00 WITH ORDER
$5.00 MONTHLY

A Rebuilt Fox Typewriter is a used typewriter that bas been sent back to our factory, taken completely to pieces, the frame re-enameled and newly decorated, the nickel part re-nickeled, and in tbe re-assembling every worn part tbrown away and a new one substituted. Tbe same enamelers, decorators, nickel platers, assemblers, inspectors, packers, and sbippers who are building new Fox Typewriters are doing tbis rebuilding work **and are doing it just as good.**

A few years ago the horse jockey could, witbout fear of legal prosecution, take a balf dead horse and by means of sponges, dope and other metbods known to bis profession, give him a sufficiently lively look to sell bim away above his real value.

To-day, second hand, practically worn out typewriters are being "jockeyed" in mucb the same manner and advertised by evasive and misleading terms, instead of giving an honest description of tbe goods.

Even the word "Rebuilt" has been misused and abused until it has become a meaningless trade term.

For 1917 we will offer three kinds of Rebuilt Fox Typewriters, all **Model No. 24**, witb cboice of any kind of type, any kind of keyboard, two-color ribbons, tabulators, back spacers, complete witb rubber covers, cleaning outfits and instruction books.

(1) Rebuilt exactly like latest catalog specifications except witb carriages taking paper 9½ inches wide. Tbese typewriters are guaranteed to contain not less tban 25 per cent of new parts. **Price $42.00.**

(2) Rebuilt exactly like latest catalog specifications witb carriages taking paper 10½ inches wide, but with double back carriage release. Tbese typewriters are guaranteed to contain not less than 40 per cent of new parts. **Price $52.50.**

(3) Rebuilt exactly like latest catalog specifications up-to-the-minute in every detail with new double forward release carriages taking paper 10½ inches wide, guaranteed to contain not less than 50 per cent of new parts. **Price $65.00.**

TERMS: Any amount down you can spare as a first payment, and the balance $5.00 monthly, or 5 per cent discount for all cash.

FOX TYPEWRITER COMPANY

Builders of the Famous Light Running Fox Typewriter

GRAND RAPIDS, MICHIGAN, U. S. A.

KENT COUNTY BUSINESS DIRECTORY

ABSTRACTS.

GRAND RAPIDS—Hunt & Davis

ACETYLENE LIGHTING.

GRAND RAPIDS—Elliot Sales Agency

ADDING AND BILLING MACHINES.

GRAND RAPIDS—Burroughs Adding Machine Co.
Elliott-Fisher Co.

ADDRESSING.

GRAND RAPIDS—**COATS, B. D., Co.,** 47 49 Monroe Ave., N. W. See adv.
GRAND RAPIDS TYPEWRITING CO., 333 Michigan Trust Building. See adv.
Smith, L. C., & Bros.

ADVERTISING AGENCIES.

GRAND RAPIDS—Brearley-Hamilton Co.
Fine Art Advertising Co.
Grand Rapids Advertising Co.
Keena, Geo. W.
Leonard, Geo. M., Co.
National Advertising Co.

AGRICULTURAL IMPLEMENTS.

ALTO—Dintaman Bros.
BYRON CENTER—Burmania, J.
CALEDONIA—**WENGER & CLEMENS.** See adv.
EDGARTON—Stanton, Warren S.
GRAND RAPIDS—Adams, C. F. Co.
ALLEN, E. W., 1040-1044 Bridge St. See adv.
Benton, J. H.
BROWN & SEHLER CO. See adv.

Schantz Implement Company

Wagons, Carriages, Harness
Robes, Blankets and Seeds

Cor. Bridge Street and Front Avenue N. W.

Grand Rapids Michigan

WHEN BUSINESS MEN DISCONTINUE
classifying their customers as "trade" in their merchandising by hitting them "where they live," then

ADDED SALES ARE BOUND TO RESULT

Our processed letters hit them where they live because there's flattery in a personal letter. The cost is a fraction of a cent.

B. D. COATS COMPANY
Michigan's Largest Form Letter House
47-49 Monroe Avenue **GRAND RAPIDS, MICHIGAN**

AGRICULTURAL IMPLEMENTS
—Continued.

GRAND RAPIDS—**CLEMENS & GINGRICH CO.**, 1501 Wealthy St., S. E. See adv.
Fox, Samuel
Groen, Wm., & Son
International Harvester Co. of America
Keft, I. Noble
Purchase, James
SCHANTZ IMPLEMENT COMPANY. See adv.

KENT CITY—Briggs, S. I.
Saur, J. A.

LOWELL—McKay, F. B.
Nash, H.

ROCKFORD—**HUNTING COMPANY.** See adv.

SAND LAKE—Williams & Otterbeeker

ALABASTINE.

GRAND RAPIDS—Alabastine Company

ARCHITECTS.

GRAND RAPIDS—Campau & Robinson
Crow, Henry E.
Proctor, Frank L.
Robinson & Campau

ART GOODS.

GRAND RAPIDS—Clark, Mrs. Cora S.
Lyon & Rozema

ASTHMA CIGARETTES.

GRAND RAPIDS—Page, U. J.

ATTORNEYS.

CALEDONIA—Thomson, Thos.

CEDAR SPRINGS—Taylor, Y. B.

GRAND RAPIDS—**BARENDSEN, B. F.**, 79 Monroe Ave. See adv.

Citizens Phone 1064

E. W. ALLEN

Dealer in

Farm Implements Fruit Packages and Dairy Supplies

Largest Dealer in the City

1040-1044 Bridge St., N. W.
Grand Rapids, Mich.

SPECIALTIES

Red River Special Thrashing Machinery
Pontiac Chief Power Sprayers
Spraying Materials, 210 Banner Plows
Buckeye Harvesting Machinery Repairs
Gasoline Engines
Bushel and Half Bushel Baskets
4 Pound and 8 Pound Climax Baskets
Berry Boxes and Crates
Milk Bottles, Caps and Brushes
Cream Separator, Gas Engine and Lubricating Oils
Plow Points, Plow Repairs
Cultivator Shovels and Wheels
Fly Sprays for Cows and Horses

Barnaby, Horace T.
Barnard, Edward N.
Barnett, James F.
Blair, Chas. B.
BLAKE, FRANK I., 229-230 Houseman Blk. See adv.
Boltwood & Boltwood
Bradfield, Thos. P.
Buchanan, C. R.
Butterfield, R. C.
Butterfield, R. W.
Butterfield & Keeney
Campau, Francis D.
Campbell, Colin P.
Carmody, Martin H.

Citizens Phone 5581 **Bell Phone Main 1581**

H. MONROE DUNHAM

707 Grand Rapids Savings Bank Building

GRAND RAPIDS,

MICHIGAN

ATTORNEY-AT-LAW

Corner Monroe and Ionia Avenues

ATTORNEYS—Continued.

GRAND RAPIDS—Carpenter, Frank L.
Carroll, Kirwin & Hollway
Carroll, L. E.
Cilley, I. J.
Clapperton, Owen & Hatten
Cleland, R. J.
Coburn, Covie C.
Connell & McCormick
Corwin & Norcross
Danhof, Peter J.
Den Herder, M.
Dilley, Abner D.
Dombrowski, Frank S.
Doyle, E. J.
DUNHAM, H. MONROE, 709 Grand Rapids Savings Bank Bldg. See adv.
Earle, J. Edward
Eastman & Eastman
Ellis, A. A.
Ellis, H. A.
Ewing, A. E.
Ferguson, R. M.
Fuller, Wicks & Starr
Gansser, Emil B.
Geib, Fred P.
Gillard, Joseph R.
Gleason & Lee
Hatch, Reuben
Heald, Henry T.
Hemple, Gustaf A.
Hendrick, Hartley E.
Herman, Le Roy
Herman & McKenna
HILDING & HILDING, 323-4-5 Grand Rapids National City Bank Bldg. See adv.
Hindman, A. C.
Hine, F. W.
Hoffman, C. H.
Hoffuis, Cornelius
Jewell & Smith
Johnson & Wilson
Keeney, W. F.
Kingston, George B.
Kleinhans, Klappen & Uhl
Kuiper, Gelmar
Kuizema, Dorr
Landman, Wm. J.
Lawrence, Jno. S.
Lillie, Charles H.
Linsey & Shivel
Lombard, Hept & Washburn
McAllister, Jas. T.
McCormick & Connell
McKnight, Wm. F.
McPherson, Chas.
Maher, Edgar
Mapes, Carl E.

CITIZENS PHONE 1187 RES. BELL MAIN 2444

FRANK I. BLAKE
ATTORNEY-AT-LAW
NOTARY PUBLIC

ROOMS 229-230 HOUSEMAN BLDG.

ALICE J. BLAKE
Notary Public with seal

GRAND RAPIDS, MICH.

CHARLES L. BECKER
Breeder of
Hereford Cattle
Phone Citz. Ex. 65-6 **Rockford, Mich., R. D. 4**

ATTORNEYS—Continued.

GRAND RAPIDS—Master & Swarthout
Maynard & Chase
MAYNARD, FREELAND & MUNSHAW, 412-416 Houseman Bldg. See adv.
Minor, Don E.
More, John E.
Moulton & Liverance
Newnham, R. L.
Nichols & Shaw
Norris, McPherson, Harrington & Waer
O'Brien, Thos. L.
Palmer, Walter S.
Phelps, Earl F.
Phillips, Pleasant I.
Powers, Frank L.
Powers, John W.
Preston, J. T.
Raymond, Fred M.
Renihan, J.
Rice, Cyrus W.
Rodgers & Rodgers
Schurtz, Shelby
Shimmel, Blaine B.
Sims, Grant
Smedley & Linsey
Smith & Jewell
Stace, Francis A.
Steketee, John & Sons
Stewart & Verdier
Taggart & Taggart
Temple, Chas. E.
Thomas, George C.
THOMPSON & TEMPLE, 109 Lyon St., N. W. See adv.
Travis, Merrick & Warner
Turner, C. G.
Walker & Fitz Gerald
Wallower, Allen B.
Walsh, P. H.
Ward, Chas. E.
Ward, Leonard
Ward, M. Thomas
Watkins, Roy M.
Wesseluis, S.
Whitney & Shivel
Williams, Francis L.
Wilson & Johnson
Wolf, G. A.
Wykes (Roger), Dilley & Averill

LOWELL—Miner & Co.
Shivel, R. M.
SPRINGETT, R. E. See adv.

SPARTA—Cheney, A. B.

I AM YOUR MAN

YOU WANT YOUR MOTOR CAR OR CARRIAGE REPAINTED

But don't know where to take it to get a perfect job at a reasonable price? I GUARANTEE to use the best and HIGHEST PRICED varnishes made, Valentine's Vanadium Varnishes, and to give a handsome durable job.

C. E. HACKETT :: Lowell, Mich.

L. E. McLENITHAN

:: AUCTIONEER ::

Graduate of Jones National School of Auctioneering, Chicago

Phone or Write for Dates

ROSS, MICHIGAN

Bell Phone
Dutton 27-F31

Real Estate
and Merchandise

AUCTIONEERS.

CALEDONIA—O'Loughlin, Wm.
Thomas, N. C.
ROSS—**McLENITHAN, L. E.** See adv.

AUTO AND CARRIAGE PAINTING.

CEDAR SPRINGS—**CENTRAL GARAGE.** See adv.
GRAND RAPIDS—Bohman, Carl
Emmer, Joseph
MacLaren Paint Shop
LOWELL—**HACKETT, C. E.** See adv.

AUTO GAS TANKS.

GRAND RAPIDS—Auto Gas Tank Filling Works

AUTOMOBILES AND AUTO SUPPLIES.

ADA—Watterson, John J.
CEDAR SPRINGS—**ACKLEY & MOSHER.** See adv.
CENTRAL GARAGE. See adv.
GRAND RAPIDS—Adams & Hart
ALLEN & DORTHY. See adv.
Attwood Brass Works
Austin Automobile Co.
Auto Tire & Vulcanizing Co.
Auto Trim Co.
Barkwell-Buick Sales Co.
Becker Automobile Co.
Beelby-Neureither Motor Sales Co.
Brink & Paine
Briscoe Motor Cars
Bronson, C. J.
Buck, Claude R. Co.
Burtless Motor Sales Co.
BURTON HEIGHTS GARAGE, 1960 Division Ave., S. See adv.
Cadillac Co. of Grand Rapids
Cadillac Supply Co.
Damoth, Wm. J.
Downes Auto Co.
Dwight, Stanley A.
Elgin Motor Car Sales Co. of Michigan.
Farrant, W. S., & Son
Forney, Geo. H.
Gingrich, D. H.
Gingrich, I. H., & Son
Gmelick, Wm.
Grand Rapids Auto Parts Supply Co.
Grand Rapids Motor Mart
GRAND RAPIDS OVERLAND CO., 49-59 Lagrave Ave. See adv.
Grand Rapids Republic Truck Sales Co.

Citizens Phone 9649 Bell M-3932

HILDING & HILDING

Chas. V. Hilding LAWYERS John W. Hilding

323-4-5 Grand Rapids National City Bank Building
GRAND RAPIDS, MICHIGAN
GENERAL PRACTICE IN ALL COURTS
Fully Equipped Collection Department
References:
Grand Rapids National City Bank The Bradstreet Company

ACKLEY & MOSHER

MAXWELL
DISTRIBUTORS

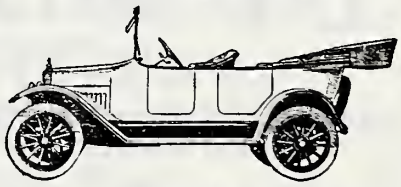

Cedar Springs, Michigan

AUTOMOBILES AND AUTO SUPPLIES—Continued.

GRAND RAPIDS—Grand Rapids Saxon Co.
Grand Rapids Taxicab Co.
Harmon Auto Co.
Hinckley Motor Sales Co.
KENYON-CLARK SALES COMPANY, 327-329 Bond Ave. See adv.
Kerstetter, E. H.
Letson Taxicab Co.
Manville, L. C.
Michigan Auto Joint Co.
Michigan Hearse and Motor Co.
Miller Auto Sales Co.
Motor Sales Co.
Oakland Motor Cars
Oswald, Frank P., Co.
Oswald Motor Car and Supply Co.
Packard Motor Car Co.
Peck Auto Sales Company
Peckham Auto Sales Co.
Phelps Auto Sales Co.
Pickell, F. W., & Co.
Republican Motor Truck Co.
Rex Machine Co.
Scofield, G. E.
Security Auto Sales Co.
Simpson, E. W.
Tisch Auto Supply Co.
Tisch, Julius & Emil
Valley City Motor Car Co.
Vandecar, Wm. D.
Wayne Auto Supply Co.
Western Michigan Cadillac Co.
Western Michigan Motor Co.
Western Michigan Oakland Co.

GRANDVILLE—Hammond Auto Co.

GREENVILLE—Watson, Thos.

LINCOLN LAKE—Larsen, Christian A.

LOWELL—Billinger, Chas. A.
Lowell Auto Body Co.
Misner, Frank
Storey, Emery V.
WEST, C. E. See adv.

ROCKFORD—North Main St. Garage
SHANK, GUY T. See adv.
STANDARD GARAGE, THE. See adv.

SAND LAKE—Olsen, Christ

SPARTA—Armock & Rice

BAKERS.

BYRON CENTER—Flynn, D. J.

GRAND RAPIDS—Alkema, Dick
Allen & Gottstin
Allen, Phillip

CENTRAL HOTEL

J. M. HART, Proprietor

FIRST CLASS IN EVERY RESPECT

Citizens and Bell Phones
State Lines

CEDAR SPRINGS - - - MICHIGAN

Michigan Holstein Friesian Stock Farm

MILO Le MUNYON, Proprietor

Herd is composed of the best breeding possible to obtain. Herd headed by a grandson of the $50,000 sire King Segis Pontiac Alcartra and the celebrated Sir Veeman Hengerveld. All this breeding represents the very best breeding to be had. Our herd are all good, healthy straight cattle. If in need of such we can furnish them and guarantee a square deal, at reasonable prices, at all times

MILO Le MUNYON

Citizens Phone 81-5 Rings
Kent County, R. F. D. No. 3 **CEDAR SPRINGS, MICHIGAN**

BAKERS—Continued.

GRAND RAPIDS—Alt, Mrs. Chas.
Battjes, Garret
Bennett, Miss L. T.
Bielowski, Albert
Blake, F. L., & Son
Boersma, Nicholas
Broers, Geert
Brokema, W.
Busch, Chas. G., Jr.
City Bakery Co.
Clark, Jason
Cook & Martin
Dauksza, Walter
De Bode & Bouma
De Klien, D. W.
Delaney, Thos. J.
Dettling, Frank
De Vries & Hennes
De Vries, Peter
Egle, Rudolph
Feringa, Peter
Fortuin, Dewey
Gosilki, Paul
Grocers' Bakery Co.
Hall, Alfred A.
Hatch, Marie (Mrs. F.)
Hekman Biscuit Co.
Hilton, H. Judd
Hilton, H. P.
Hoffman, Chas. J.
Holt, Mrs. Jennie
Jacobsen, Anton
Jandorf, Chas. S.
Jensen, Henry
Karsies, D.
Kellner Bakery and Catering Co.
King, Orah H.
Kleyneberg, A. C.
Kok, W. K.
Landauer, Albert
Leenwenberg, D.
Lehr, Geo.
Lowing, A. J.
Marczenski, Stanley
Martin, A.
Mester, Frank J.
Model Baking Co.
National Biscuit Co.
Orsinger, W. S.
Pennington, Jos.
Pray, R. S.
Quality Bake Shop, The
Richtmeyer, A. P.
Schust Baking Co.
Schwoebel, Mrs. M. A.
Scott Bros. & Wasson Bakery Co.
Smith, Bert S.
Sobolewski, Jos.
Sondag, Henry

Reo Distributor
in Bowne, Lowell, Vergennes and Grattan Townships
IS
C. E. WEST, Citizens Phone 169
LOWELL, MICHIGAN

GEO. W. THOMPSON FRED. C. TEMPLE

THOMPSON & TEMPLE
ATTORNEYS

109 Lyon Street, N. W. Grand Rapids, Mich.
Telephone 1904

BAKERS—Continued.

GRAND RAPIDS—Sonneveldt Bros. Baking Co.
Stehower, Herman
United States Rusk and Biscuit Co.
Valley City Bakery
Vanden Bros., John
Vander Veen Bros.
Vanderveen, Jno.
Van Essen, C., & Sons
Van Houten, T., & Son
Van Leenwenberg, Dick
Van Zytveld, Cornelius
Van Zytveldt, Jacob
Van Zytveldt, Wm.
Veltman Biscuit Co.
Veltman, John
Waalkes, John
Warren, E. J.
Westerbaan, Jacob
Westrate, J. M.
Whitefleet, Jas. S.
Wilcox & Wright
Wilmink, A. B.

GRANDVILLE—Buskirk Bakery
LOWELL—Houk, F. E.
Pillen, Geo. H.
Strong, Herman
Stuarts' Bakery
SAND LAKE—Hamblin, Mrs. E. W.
SPARTA—Gardner & Selbert

BANKS AND BANKERS.

ALTO—**FARMERS' STATE BANK.** See adv.
BYRON CENTER—Byron Center Bank
CALEDONIA—**STATE BANK OF CALEDONIA.** See adv.
CEDAR SPRINGS—Cedar Springs Exchange Bank
Cedar Springs State Bank
COMSTOCK PARK—Comstock Park State Bank
GRAND RAPIDS—Berlin State Bank
City Trust & Savings Bank
Commercial Savings Bank
Farmers & Merchants Bank
Fourth National Bank
Grand Rapids National City Bank
GRAND RAPIDS SAVINGS BANK, cor. Monroe Ave. and Ionia St. See adv.
GRAND RAPIDS TRUST CO., cor. Ottawa Ave and Fountain St. See adv.
Grandville State Bank
Hudsonville State Bank
Kent State Bank
Kusterer, Hilliker & Perkins
Merchants & Farmers Bank

THE STATE BANK OF CALEDONIA
ESTABLISHED 1904
4% on savings book accounts : : : : :
on certificates of deposit for one year
MONEY TO LOAN UPON REAL ESTATE
OFFICERS
Chas. Rice, President — J. Clifford Proctor, Cashier — F. W. Ruehs, Director
Isaac G. Wenger, Vice-Pres. — Seth Gray, Director — John Murray, Director
Capital $20,000.00
Surplus 13,000.00
CALEDONIA - - - - - - - - - - MICHIGAN

Double Purpose Short Horns
Bred for beef and milk. A good selection of roans and reds; young stock for sale
M. H. BOWMAN
Rockford - - - - - Michigan

BANKS AND BANKERS—Continued.
GRAND RAPIDS — Michigan Exchange Private Bank
MICHIGAN TRUST COMPANY, THE, Cor. Pearl and Ottawa Aves., N. W.
OLD NATIONAL BANK, THE, cor. Monroe and Pearl Sts. See adv.
Peoples Savings Bank
South Grand Rapids State Bank
GRANDVILLE—Grandville State Bank
KENT CITY—Kent City State Bank
LOWELL—**CITY STATE BANK.** See adv.
LOWELL STATE BANK. See adv.
ROCKFORD—**ROCKFORD STATE BANK.** See adv.
SAND LAKE—**EXCHANGE BANK OF SAND LAKE.** See adv.
SPARTA—**PEOPLES STATE BANK.** See adv.
SPARTA STATE BANK. See adv.

BARBERS.

GRAND RAPIDS—Campau Square Barber Shop
Holmquist, O. E.
Morton House Barber Shop
KENT CITY—Brown, Hart
SPARTA—Kellogg, Frank
Roberts, M. J.
Tisdel, Seth

BARBERS' SUPPLIES.

GRAND RAPIDS—Beelby Supply Co.
Dent, Charles H.
Schmidt, H. J.

BASKET MANUFACTURERS.

GRAND RAPIDS—Allen, E. W.
LOWELL—Michigan Bent Rim & Basket Mfg. Co.

BATHROOM SPECIALTIES.

GRAND RAPIDS—English, Norman J.

BEANS.

GRAND RAPIDS—**BROWN, ALFRED J. SEED CO.,** cor. Ottowa Ave. and Louis St. See adv.
CHATTERTON & SON, cor. Prescott and Grandville Aves. See adv.

BED MANUFACTURERS.

GRAND RAPIDS—Kindel Bed Co.

Exchange Bank of Sand Lake
Shattuck, Hamilton & Co.
General Banking Business Transacted — *Your Patronage Solicited*
INSURANCE
SAND LAKE — Citizens Telephone — MICHIGAN

MAYNARD, FREELAND & MUNSHAW
ATTORNEYS AND COUNSELORS
GENERAL PRACTICE OF LAW
412-416 HOUSEMAN BLDG.
GRAND RAPIDS — MICHIGAN

BEDDING AND CUSHIONS.

GRAND RAPIDS—Driggs, Geo. S.
Grand Rapids Bedding Co.
Grand Rapids Cushion Co.
Grand Rapids Felting Co.
Outer-Lace Sanitary Mattress Store.
WINEGAR FURNITURE CO. See adv.

BICYCLES AND MOTORCYCLES.

GRAND RAPIDS—Burmeister, C.
Bush, A. J.
Cline, C. C.
De Lye, L. W.
Eaglesfield, Phillip R.
East End Bicycle Shop
Eikelkamp, Harry
Fry Bros.
Hoedeman, L. D.
Lindhout, M. L.
Page & Page
Peckham, O. T. Co.
Peterlien, C. E.
Pope Cycle & Sales Co.
Reyerse, L. F.
Rocks Bros.
Rocks Bros.
Simplicity Demountable Wheel Co.
Stadel, W. F.
Vander, Z. and J.
Vanderlaan, C. J.
Vinton, James Ross
Willoughby, Samuel W.

BILLIARDS.

CEDAR SPRINGS—Goosen, Wallace W.
Waycott, Geo. E.
GRAND RAPIDS—Brunswick-Balke-Collender Co.
Chinnick, Wm. C.
Dykehouse, Geo.
Hermance, A. J. & R. E.
Hill, Frank
Jeannot, J. O.
Miller Billiard Co.
Moderman, Edward
Shedleski & Woznicki
Simon, Philip
Stewart, E. A.
KENT CITY—Matthews, E. E.

BILLIARDS, POOL AND SHUFFLE BOARD TABLES.

GRAND RAPIDS—Brunswick-Balke-Collender Co. of Michigan
Improved Shuffle Board Co.

Service Garage GUY T. SHANK
Phone 152
Expert Auto Service, Accessories and Supplies
OVERLAND CARS
ROCKFORD - - - - - MICH.

CHARLES A. COLEGROVE
Carpenter and Builder
Repair Work
R 12—GRAND RAPIDS—Road 2 Walker Twp.
BELL PHONE

BLACKBOARD MANUFACTURERS.

GRAND RAPIDS—Bestwall Mfg. Co.
Davis Blackboard Co.

BLACKSMITHS.

BYRON CENTER—Arendsen Bros.
Thiel, John

CALEDONIA—Geise, C. F.
Youngblood, D. E.

CASCADE—Coger, H. A.

CEDAR SPRINGS—Bailey, W. H.
Kuipp, E., & Son

COMSTOCK PARK—Ellis, Geo.
Joyce, Edward B.

EVANS—Ramson, Henry

GOODING—Wolter, C. P.

GRAND RAPIDS—Aylsworth & Wiersma
Baker, Fred
Bakker, Jacobus
Baldwin, H. T.
Barkley, Herbert E.
Blanchard, Henry
Brus, H. J.
Cameron, Geo. E.
Clixby & Cameron
De Haan, Henry
De Vrucht Bros.
Ebling, Rudolph
Hartgerink, A. J.
Haskin, Wm.
Haynes Bros.
Hooper Bros.
Hutchinson, Geo. S.
Kamphof, H. W.
Kelley, John
Kuiper, John
Longstreet, Philip
Lyon, Harry E.
Miller, Fred
Niggli, Emil
Perschbacher & Berger
Scholl, Chas. F.
Shugart, A.
Shugart, C. Lert
Spencer, Milo A.
Spielmaker, A. J.
Wands & Powers
Wasdyk, Gerret
Watts, Warren P.
Wheaton, W. C.
Wright, J. E., & Son

GRANDVILLE—Ladewig, Alfred
Ohler, Jerome L.

KENT CITY—Anderson, Peter
McKelvey, A. E.
Nelson, Arthur

R. E. SPRINGETT

ATTORNEY-AT-LAW

All Kinds of Insurance — LOWELL, MICHIGAN

WM. A. ANDERSON — O. A. ANDERSON

MEADOW BROOK FARM

ANDERSON BROS., Proprietors

Breeders of

REGISTERED HOLSTEIN FRIESIAN CATTLE

Registered Stock for Sale at Reasonable Prices

WRITE OR CALL FOR PARTICULARS

BELL PHONE
24-F21 SPARTA

R. F. D. No. 2, Kent City, Mich.

BLACKSMITHS—Continued.

LISBON—Hubert, Herman

LOWELL—Lewis, C. G.
Williamson, C. L. T.

ROCKFORD—Haskell & Burch

SAND LAKE—Wolfe, Elmer

SPARTA—Birdsay, W.
Coville, L. M.

BOAT MANUFACTURERS.

GRAND RAPIDS—Jesiek Boat Co.

BOAT LIVERY.

ROCKFORD—**White, George W.**

BOILERS AND ENGINES.

GRAND RAPIDS—Associated Manufacturers Co.
Central Boiler & Supply Co.
Grand Rapids Boiler Works
PASTOOR, TONY, 941 Oakdale St. See adv.

BOOKBINDERS.

GRAND RAPIDS—Barlow Bros.
Chilver, J. Co.
Miller, J. E. L.
Powell & Tatum Co.
Rodenhouse, N. L.
Tucker Bindery

BOOKS AND STATIONERY.

BYRON CENTER—Cooper, H. S.

GRAND RAPIDS—Canaan, Will P., Co.
Dickinson-Drueke Co.
Drueke, Wm., & Co.
Erdmans-Sevensma Co.
Higgins, E., Co.
Kregel, Louis
Peterson, P. C.
Pietrowicz, Jos.
Quinn Stationery Co.
Ramaker & Battema
Raymers Old Book Store
Simplicity Co., The
Tisch-Hine Co.
Winchell-Scott Co.

LOWELL—**WINEGAR, W. S.** See adv.

SPARTA—Bradford, H. E.

BOOTS AND SHOES.

CEDAR SPRINGS—Pollack, W. J.

GRAND RAPIDS—Alkema, H. D.
Apoll, John
Barnes Shoe Co.

THE REXALL DRUG STORE
SAND LAKE PHARMACY
HOME OF PURE DRUGS

PATENT MEDICINES · **WALL PAPER**
DRUG SUNDRIES · **PAINTS and VARNISHES**

Citizens Phone No. 55
A. W. BURNETT, Manager
Sand Lake - - - - - - - Michigan

The Grand Rapids News

Western Michigan's Best Friend

By Mail, $3.00 Per Year **GRAND RAPIDS, MICH.**

BOOTS AND SHOES—Continued.

GRAND RAPIDS—Beacon Shoe Co.
Bedford Boot Shop, Inc.
Berkowitz, Louis
Bjorkland, Andrew
Boerema, K.
Borst, Mrs. Peter
Brockway, L. W.
Center, A. M.
Cole, E. H.
Collat Bros.
Creston Shoe Store
Drucker, Max & Son
Duyser, Jacob
Duyser, Michael
Dykman, Mrs. John
Economy Shoe Co.
Fox, James H., Co.
Grand Rapids Shoe & Rubber Co.
Groendyk, Ybrandt
Hahn, F. M.
Hansma, Peter C.
Harkema, S.
Harmer, J. H.
Herald-Bertsch Shoe Co.
Herpolsheimer Company
Hoeksema, Jacob
Hoeksema, W.
Hojnacki, T.
Hoogewind, John
Huisman, A.
Karman, P. J.
Kemmler, Henry W.
Kinney, G. R., & Co.
Larson, J.
Lindquist, O.
Malloy, Neil
Mayhew, Geo. R., Shoe Co.
Mehrtens, F. M.
Merdzinski, John
Metzger, Adolph V.
Monier, David H.
Mulder, Alja
Muller, Robert
Myrowitz, Chas.
Niggli, F.
Oltman & Stuit
Oosse, John
Oosterhof, John
Ornee, Jacob
Ouendag, Chas.
Petot & Limmons
Postema, Jno.
Potgeter, Jno. G.
Rindge, Krekel, & Co.
Roos, G. S.
Rozema, Herman
Schmitt, Nicholas
Schroeder, Carl
Schuur, Jno.

FARMS FOR SALE OR TRADE

GEO. A. REARICK

REAL ESTATE BOUGHT
AND SOLD

CITIZENS PHONE 23 SAND LAKE, MICH.

THE CORNER SHOE STORE

THE BEST IN

Shoes and Rubbers

ART H. HILL, - - - - - - Lowell, Mich.

BOOTS AND SHOES—Continued.

GRAND RAPIDS—Sisson, Wm. M.
Spoelstra, Garrett
Stad, H.
Sterken, Jno. L.
STOLL, D., & SON. See adv.
Tellman, Henry
Tesseine, S., & Bro.
Theisen, A.
Thomas & Miller
Tiddens, Sikko
Vandenberg, Y.
Vandermass, Wm.
Vanderploeg, Jacob
Vander Velde, Jno.
Vau Der Wagen, Dirk
Van Osten, D.
Ver Meulen, K.
Walkover Shoe Shop
Waters, C. F.
Welch Shoe Co.
White, James H.
Ysseldyk Bros.
KENT CITY—Schweitzer, C. M.
LOWELL—**HILL, ART H.** See adv.
Hawk, A. J., & Son
Willette & Hart
ROCKFORD—Coon & Co.
Coon, B. H.
SPARTA—Andrus & Burke

BOX MANUFACTURERS.

GRAND RAPIDS—American Paper Box Co.
Grand Rapids Cigar Box Co.
Grand Rapids Paper Box Co.
Ideal Paper Box Co.

BRASS AND COPPER.

GRAND RAPIDS—American Brass Goods Co.
Grand Rapids Brass Co.
Harring, F. J., & Co.
Keeler Brass Co.
Manhattan Brass Co.
National Brass Co.
Powell Brass Mfg. Co.
Siegel, Robt.
Standard Brass Foundry Co.
Wolverine Brass Works
Zanea Bros.

BRICK MANUFACTURERS.

GRAND RAPIDS—Grande Brick Co.
Grand Rapids Brick Co.
Michigan Face Brick Co.
New Brick Co.

BRIDGE BUILDERS.

GRAND RAPIDS—Continental Bridge Co.

MICHIGAN MOTOR SECURITIES CO.
INVESTMENT SECURITIES
533-36 Michigan Trust Building
GRAND RAPIDS - - - MICHIGAN

J. S. TINDALL
CONTRACTOR AND BUILDER
MANUFACTURER OF THE
Ideal Concrete Building Blocks, Cement Brick Fence Posts, Chimney Blocks, Etc.
SHOP and YARD, WEST MAPLE ST., near G. R. & I. Depot
CEDAR SPRINGS MICHIGAN

BROKERS.

GRAND RAPIDS—**DEUEL & SAWALL, INC.**, 405 Murray St. See adv.
Howe, Snow, Corrigan & Bertles
Hulburd-Warren & Chandler
Kelsey, Brewer & Co.
Logan & Bryan
MICHIGAN MOTOR SECURITIES CO., 533-536 Michigan Trust Bldg. See adv.
Moore, H. B., & Co.
Nienow, A. C.
Thomson & McKinnon
Withey, C. S.

BROOMS AND BRUSHES.

GRAND RAPIDS—Grand Rapids Brush Co.
Michigan Brush Co.
Peck-Bridges Patent Brush Co.
Re-Fill Broom Co.
Slooter Bros.
Terpening, A. E.
Van Duren, J., & Co.

BUILDERS AND CONTRACTORS.

ADA—Hunt, Leon L.
CEDAR SPRINGS—**TINDALL, J. S.** See adv.
GRAND RAPIDS—Ackerman, J. B., Co.
Baker, Wm., & Son
Bergsma, Frank
Blakeslee Bros.
Boyce's Carpenter Shop
Boyes, D. W.
Brouwer, Peter, & Son
Bunker, G. W., Co.
Carpenter Construction Co.
COLEGROVE, C. A., R12. See adv.
Construction Supply Co.
Davis & Windom
Devries, N.
Douris, Edw.
Durkee, Jas.
Forrester, Geo.
Gentz Bros.
Hauser-Owen-Ames Co.
Hildebrands, W.
Hilding-Rabe Co.
Hoeksema & Wierenga
Hoertz, Chas., & Son
Hoxie, H. A.
Kamphuis, Henry
Kent Steel & Construction Co.
Kreiser, Frank
McDermott & Cooper
McNabb, John, & Son
Milloy Electric Co.
Morgan, O. W.

Citizens Phone 38165 **Bell Main 2145**

SAMUEL BRICE

WHOLESALE BUTCHER

PROPRIETOR, WALKER STOCK YARDS

RURAL ROUTE 2

GRAND RAPIDS - - - - MICHIGAN

MR. PROSPECTIVE BUILDER:—The Grand Rapids Builders' & Traders' Exchange is organized to benefit the man who is having the work done as well as the man who is doing the work.

Only men whose honesty and ability are unquestioned are admitted to membership. Few intending builders know anything of the details of construction—they must trust that to the man who is doing the work. How important then that you should know that he is capable and honorable. All honest builders are not members, and you cannot know who they are except by experience, and that is risky and costly. Better take no chances—insist that the man who does your work or furnishes your building material is a member of the Builders' & Traders' Exchange.

Any information relative to building matters will be imparted upon request.

GRAND RAPIDS BUILDERS' & TRADERS' EXCHANGE

BUILDERS AND CONTRACTORS
—Continued.

GRAND RAPIDS—Oltman, Lewis P.
Rens, Jno. J.
Rosema & Top
Rusche, J. P.
Sullivan, Jno. H.
Vanderveen, Harry H.
Zwers, Henry
GRANDVILLE—Wedgwood, Randall M.
LOWELL—Hatch, J. C.

BUILDERS' EXCHANGE.

GRAND RAPIDS—**BUILDERS' & TRADERS' EXCHANGE,** 35-37 Pearl St. N. W. See adv.

BUILDERS' SUPPLIES.

GRAND RAPIDS—Construction Supply Co.
ELENBAAS, M. J., & SONS, 2100 Division Ave. S. See adv.
Grand Rapids Builders Supply Co.
McDonald, F. H.
MARQUETTE LUMBER CO., 1555 Taylor Ave. See adv.
GRANDVILLE—Adrianse, Arjean

BUILDING AND LOAN ASSOCIATIONS.

GRAND RAPIDS—Chattel Loan Co.
Grand Rapids Loan Co.
Grand Rapids Mutual Bldg. & Loan Ass'n
Grand Rapids Savings Building Co.
Mutual Home & Savings Ass'n
V. C. Building & Loan Ass'n
West Side Building & Loan Ass'n

BUTCHERS AND MEATS.

BYRON CENTER—Geukes, Henry
CALEDONIA—Babcock, S. B.
CEDAR SPRINGS—Bloch, C.
Keech, Peter
Overlie & Miller
Peck & Weaver
COMSTOCK PARK—Hice, T. A.
GRAND RAPIDS—Apsey, J. E., & Son
Ball, Adam
Barents, John
Barnes, Arthur J.
Barshis Bros. & Co.
Bartel, Frank
Bauser, A. S. (Mrs. Jos. J.)
Benerungh, A. J.
Bertch Market, Inc.

Citizens Phone 32585 **Yard Phone 32566** **Bell Phone South 418**

M. J. ELENBAAS & SONS
DEALERS IN
BUILDERS' SUPPLIES
FLOUR, HAY, GRAIN, STRAW
FUEL, MILL PRODUCTS

2100 DIVISION AVENUE, SOUTH
623 BURTON STREET, WEST
Grand Rapids, Mich.

THE LOWELL LEDGER
F. M. JOHNSON, Owner and Editor Since 1893
Largest and best circulation in Eastern Kent and Western Ionia Counties, Advertising rates moderate.
Job Printing—All Lines
Electric Power—Fast Presses—Expert Workmen—Good Equipment for all Classes of Work
LOWELL, MICHIGAN

BUTCHERS AND MEATS—Continued.

GRAND RAPIDS—Boeskoel, Bert, & Co.
Bouman, C. A.
Bowditch Bros.
BRICE, SAMUEL, R2. See adv.
Brouwer & De Vries
Bruinooge, John
Burke, Chas.
Burkle & Lenderink
Caldwell, R. A.
Centilli, Leon
Cole, Warren
Cross & Havens
Czachorski & Co.
Daane, C.
Dailey, C.
De Fouw & Vander Hout
De Kraka, Henry
De Loop, Jas.
Demmink, Henry
Demmink, Herman
Demmink, H.
Den Herder, John, & Co.
Dertein & Stellard
De Witt, Wm.
De Young, Adrian
De Young, James
Ditmar, Adam
Ditmar & Griffioen
Earle, Fred
Eble, John G.
Edson, Harlie
Edson, O. & G.
Feldpausch Bros.
Filer, Calvin
Finch, R. K., & Son
Fliestra, Benjamin
Frick, John
Geibe & Weatherwax
Gmelich, Wm.
Goetge, Otto F.
Grand Rapids Sanitary Market
Green Bros.
Green & Timmer
Grooters, Herman
Hanson, Herman
Haverkamp, Henry
Her, Chas. F.
Hertel, Adam J.
Hesselink, G. J.
Hilborn, A.
Hoogeboom, B.
Houseman Bros.
Hull, H. J.
Jebb, Frank
Jones, Lee
Kaminski Bros.
Kamstra & Erdmans
Karpenia, John J.
Katz, Christian

HOTEL SPARTA

Alford E. Shook, *Prop.*

Under New Management

Rates Reasonable ***Good Service***

Barber Shop in Connection

Also Manufacturer of Cement Blocks and Bricks

SPARTA ***Both Phones*** **MICHIGAN**

E. G. Parmeter

Breeder of

Milking Shorthorn Cattle

Citizens Phone 65-2

ROCKFORD, MICH.

BUTCHERS AND MEATS—Continued.

GRAND RAPIDS—Katz, L. J.
King, John
Klaiber, Frank
Kooistra & Zuidema
Korey, Henry S.
Kremers, H. R.
Kwiatkowski, Andrew
Kwiatkowski & Rosenek
Large, L. (Mrs. Wm. J.)
Lass Bros.
Leestma & Van Ark
Lenger, Simon A.
McCool, James O.
Miskiewitz, Stanley
Mohl, John
Mohrhardt, Peter D.
Mohrhardt, John C., & Co.
Monsma, Martin
Morris, Nelson, & Co.
Mulder, Herman
Nagel, Chas.
Nowak, A.
Oosterveer, C., & Son
Oppenhuizen, Geo.
Osterveer, Cornelius
Padelt, Frank
Pastoor Bros.
Petty, W. T., & Co.
Polder & Wiersma
Pollie, Jas.
Potts, Jacob
Rauser Bros.
Rauser, Geo.
Riebo, Geo. H.
Rieske, H.
Rohn, Jno.
Rucinski, Alex.
Ryan, Claude M.
Sanford, Jacob
Schlichtig, Herman A.
Schmidt, A. P.
Schneider, Fred
Schuhardt, L.
Scribner, C. A.
Shuhardt, A.
Sibert, J. A., & Son
Snellink & Son
Stein, Albert
Streelman, A., & Co.
Swift & Co.
Thiebout Bros.
Thiebout, Martin
Thiebout, Peter
Thomasma, Walter
Thompson & Co.
Timmer, Nicholas
Tornga Bros.
Van Akeren, Jno.
Van Der Honing, L.

"The Penstar Store"
H. E. EARLE
The Drug Store where you get the best Chocolate Ice Cream Soda in Michigan
Look for Electric Sign
ROCKFORD -:- MICHIGAN

J. POSTEMA
DEALER IN
FARM POULTRY and DAIRY PRODUCTS
R. R. No. 2. GRAND RAPIDS, MICHIGAN
Pays highest cash prices for your butter and eggs. Special prices paid for No. 1 dairy butter. Ship today.
References:
GRAND RAPIDS SAVINGS BANK (West Leonard Branch)

BUTCHERS AND MEATS—Continued.

GRAND RAPIDS—Vander Jagt Bros.
Vanderjagt, Jas.
Vanderlaan & Co.
Vanderlinde, L. C.
Vander Veen, Louis
Van Dyk, Isaac
Van Houten, Wm.
Van Zoeren, Jacob A.
Verschoar, Jacob
Vis, Frank W.
Vogel, Jacob
Voss Bros.
Waalkes, Wallace W.
Wagener Bros.
Watkins, Arthur
Weaver, C.
Wiersma, Benjamin B.
Williams, J., Bros.
Wolski, Chas. K.
Woodka Bros.
Zinser, Fred

KENT CITY—Soles, Eugene
Soles, F. E.
Wells, Elmer

LOWELL—Jones, Lee
Klumpp & White
Staal, Claude

ROCKFORD—Finch Bros.
Tompsett, Geo.

SAND LAKE—Ledger, V. P.

SPARTA—Finch, E. M., & Son
Haas, M., & Co.

BUTCHERS' SUPPLIES.

GRAND RAPIDS—Grand Rapids Butchers' Supply Co.

BUTTER AND EGGS.

GRAND RAPIDS—Bel-Car-Mo. Nut Butter Co.
Burggraaf, J. J.
Freudenberg, Henry
Huizenga, Paul
Johnson Bros.
POSTEMA, J., R2. See adv.

GRANDVILLE—Bouwknegt, E.
Winks, William T.

BUTTERINE.

GRAND RAPIDS — Van Westenbrugge, Isaac

BUTTON FASTENERS.

GRAND RAPIDS—Heaton Peninsular Button Fastener Co.

DO YOU WANT TO BUY OR SELL?

Hundreds of dollars worth of property changes hands each year through publicity in

THE CALEDONIA NEWS

1c a Word in Classified Department. Readers 5c per Line.
3500 Readers

Mrs. E. C. Apsey **Caledonia, Mich.**

OAK HILL FRUIT FARM

BREEDER OF

Registered Jersey Stock Hampshire Swine
Also Chester White Swine and R. C.
Rhode Island White Poultry

ELTON PEET **ALTO, MICHIGAN**

CALENDAR MANUFACTURERS.

GRAND RAPIDS—Grand Rapids Calendar Co.

CANNING COMPANIES.

GRAND RAPIDS—Thomas Canning Co.
KENT CITY—Roach, W. R., & Co.
Stroud, Arthur
Wolf, Fay G.
LOWELL—Fallas, Edwin

CANVAS GOODS.

GRAND RAPIDS—Coye, Chas. A.
Grand Rapids Awning Co.

CARPET CLEANING.

GRAND RAPIDS—American Carpet Cleaning Works
Eureka Vacuum Cleaner Co.
Grand Rapids Carpet Cleaning Co.
Mahar, Wm.
Michigan Carpet & Cleaning Works
Valley City Vacuum Carpet Cleaning Works

CARPET SWEEPERS.

GRAND RAPIDS—Bissell Carpet Sweeper Co.

CARPETS AND RUGS.

GRAND RAPIDS—Baloyan, M. A., & Co.
Colonial Rug Shop
Desteian, A. M., Co.
Economy Rug Co.
Eureka Fluff Rug Co.
Fraam, Geo.
Herpolsheimer Co.
Hesse, Joseph J.
Michigan Fluff Rug Co.
WINEGAR FURNITURE CO. See adv.

CARRIAGES, SLEIGHS AND WAGONS.

CALEDONIA—Burkhart, G.
Geib, Philip
CEDAR SPRINGS—Hubbard, Fred
DUTTON—Leatherman, Amos
GOODING—Bloomstrom, John
GRAND RAPIDS—Allen & Dorthy
Belknap Wagon Co.
Benton, J. H.
Brown & Schler Co.
Colby Gear Co.
Dawson, Chas.
Emmer, Fred W.
Hall-Sherwood Co., Ltd.

FRANK A. RANDEL
HORSES
FOR SALE AT ALL TIMES
Citz. Phone, 32 Barn, 19 House
CEDAR SPRINGS, MICHIGAN

We Pay Top Prices and Want Your Business Call Long Distance at Our Expense
Francisco & Kropf
Successors to Jakeway
LOWELL and MOSELEY, MICH.
Live Stock Shippers
Shipping Days:
Tuesdays and Wednesdays
Citizens Telephones:
63-2r and 80-3r

CARRIAGES, SLEIGHS AND WAGONS—Continued.

GRAND RAPIDS—Kopf, J. G.
Mack, John
Purchase, Jas. L., & Son
SCHANTZ IMPLEMENT COMPANY. See adv.
Weber, Nick

KENT CITY—Kelley, H. J.
Snyder, Ed.

LOWELL—Mills, J. M.
Roth, John

ROCKFORD—Burch & Haskell

CASKET MANUFACTURERS.

GRAND RAPIDS—Grand Rapids Casket Co.
Powers & Walker Casket Co.
Valley City Casket Co.

CATTLE, HORSE AND SWINE BREEDERS.

ALTO—**CLARKE, ARTHUR, & SONS.** See adv.
PEET, ELTON, R1. See adv.
SALSBURY, JOSEPHINE, R1. See adv.

CEDAR SPRINGS—**LE MUNYON, MILO.** See adv.

DUTTON—**BLAKE, WM. J.** See adv.

GRAND RAPIDS—Edison, Milo H.

KENT CITY—**ANDERSON BROS.,** R2. See adv.

LOWELL—McGee, Anna

ROCKFORD—**BECKER, CHAS. L.,** R4. See adv.
BOWMAN, M. H. See adv.
DAVIS, WM. A., & SONS, R4. See adv.
PARMETER, E. G. See adv.

CATTLE, HORSE AND SWINE DEALERS.

CEDAR SPRINGS—**RANDEL, FRANK A.** See adv.

GRAND RAPIDS—Buchanan & Van Wittenburg
Grand Rapids Live Stock Co.
Harmon, Louis

LOWELL—**FRANCISCO & KROPF.** See adv.

CEMENT AND CONCRETE.

BELDING—Wolfe, Manley

CEMENT WORK and STONE MASON

M. D. LANGWORTHY

Citizens Phone 255

LOWELL MICHIGAN

P. W. PEARSALL, M.D.

Office: MAIN STREET

CEDAR SPRINGS, MICH.

Phone 55

CEMENT AND CONCRETE —Continued.

CEDAR SPRINGS—**TINDALL, J. S.** See adv.

DUTTON—**BRAKE, M. C.** See adv.

GRAND RAPIDS—Modenorp, Duurt
Newaygo Portland Cement Co.
Ohl, Frank
Postema, Henry
Zeef, Harry

LOWELL—Klumpf, Wm.
LANGWORTHY, M. D. See adv.

SPARTA—**LAUGHRAY SILO CO., NO. III.** See adv.
SHOOK, ALFORD E. See adv.

CHAIR MANUFACTURERS.

GRAND RAPIDS—Grand Ledge Chair Co.
Grand Rapids Bookcase & Chair Co.
Grand Rapids Chair Co.
Luxury Chair Co.
Michigan Chair Co.
Raab, Jno. D., Chair Co.
Steel Furniture Co.
Valley City Chair Co.

CHEESE MANUFACTURERS.

KENT CITY—Carlon, Alfred
Green, Frank

CHEMISTS.

GRAND RAPIDS—Carpenter-Udell Chemical Co.
Durfee Mfg. Co.
Egyptian Embalming Fluid Co.
Grand Rapids Aniline & Chemical Co.
Miles Chemical Co.
Non-Carbo Chemical Co.
Roi All Fluid Co.
U. S. Hambur Aid Co.
Wisconsin Chemical Co.

CHINA, CROCKERY AND GLASSWARE.

GRAND RAPIDS—Allison & Boiten
Barton, Mrs. O. M.
Graham, J. E.
Graham, W. S.
Hobart Co.
Leonard, H., & Sons, Inc.

CHIROPRACTOR.

GRAND RAPIDS—Lofguist, O. J.

CIDER.

KENT CITY—Roach, W. R., & Co.

WILLIAM BLAKE
Breeder of High Class
Percherons, Imported Sire and Dams
YOUNG STOCK FOR SALE
Recorded in Percheron Society of America
BREEDER AND SHIPPER
OHIO IMPROVED CHESTER SWINE Young Stock for Sale
Bell Phone, Dutton 17 DUTTON, MICHIGAN

CAROLINE L. BRINK HOWARD C. BRINK
DICK BRINK CO.
Clothiers Furnishers
117-119 MONROE AVENUE
Make This Store Your Headquarters While in Grand Rapids
Grand Rapids, Mich.

CIGAR MANUFACTURERS.

GRAND RAPIDS—Berkhout, James
Callaghan, Wm.
Dierdorf Cigar Co.
Grand Rapids Cigar Co.
Hacklander, R.
Hensler, Wm.
Ilbrink, John
Johnson, G. J., Cigar Co.
Kuppenheimer, Aug.
Lawrence, Henry
Lubetsky Bros.
Maliszeerski, J.
Marrin, Wm. O.
Matz, R. F., Co., Inc.
Misner, Jas.
Misner, Martin
Mix, E.
Princess Juliana Cigar Co.
Roesly, Ulrich
Scheufler, Chas.
Smit-Bengelink Cigar Co.
Sterken, Martin
Stout, Harley
Sullivan, J. C.
Van Dee Cigar Co.
Vandenberge, Jacob
Worfel, Chas. J.
Zwart, Derk S.

LOWELL—Hawley, Burt W.
Hurley, Jesse G.

CIGARS AND TOBACCO.

GRAND RAPIDS—Arszulowicz, John
Boos, Phil
Brogger, B. J.
Brondyk, Grace
Clark, E. C.
Clarke, John H.
Crain & Rea
David, J. S., Cigar Co.
De Martini, Jos.
English, Percy
Fallon, John J.
Fisher, Wm. M.
Fitzpatrick, Chris
Frost, J. J.
Graves, Mrs. Zoe E.
Grosch & Hass
Hanna, Fred
Hayes, T. R.
Healy, John J.
Hodges & Olsen
Hoelzey, Louis
Holland Cigar Co.
Johnson, Peter C.
Judd, E. C.
Kennedy, J. J.
Laven, Wm. J.

A. A. SCOTT
Lunch Counter and Regular Dinners
SLEEPING ROOMS FOR MEN
Billiards, Tobacco and Cigars
LOWELL MICHIGAN

FORD'S HARDWARE
PAINTS, ROOFING MATERIALS, SPORTING GOODS
We Specialize in Plumbing, Furnaces, Galvanized Roofing and Eave Troughing
Phone 12
LOWELL, MICHIGAN

CIGARS AND TOBACCO—Continued.

GRAND RAPIDS—Leon & Son
McAfee, Geo.
Markuski, P. A.
Marlett, Jay
Miller, C. D.
Miller & Menhennick
Mitts, C. A.
Paul, W. S.
Rauser, C. F.
Rea Cigar Co.
Rowson, James
Schneider, H., Co.
Simpson, Wm. A.
Stander, Jno. G.
United Cigar Stores
Wallize, S. H.
Waltz Cigar Store
Wood, E. A., Cigar Co.
Woodhouse Co.

LOWELL—Macham, D. C.
SCOTT, A. A. See adv.

SAND LAKE—Argetsinger, F. C.
Brooks, Chas. E.

SPARTA—Kellogg, F. D.

CLAY WORKS.

SPARTA—Sparta Clay Works

CLEANING AND DYEING.

GRAND RAPIDS—Economy Dye House
Furniture City Dry Cleaners & Dyers
Hunderman & Hulst
McGregors' Steam Cleaning & Dye Works
Newman, Herman
Rose Dry Works
Stevens, Geo. F.

GRANDVILLE—Wierda, Cornelius, Jr.

SPARTA—King, Chas. A.

CLOCK MANUFACTURERS.

GRAND RAPIDS—Differential Clock Co.
Grand Rapids Clock & Mantel Co.

CLOTHING.

CEDAR SPRINGS—Mather, Chas.

GRAND RAPIDS—Beker, Ike
Benjamin's
Bouskey, Louis
BRINK, DICK, CO. See adv.
Brock, H. M., & Co.
Carr-Hutchins-Anderson Co.
Central Clothes Shop
Close, N. A.
Culham, Thos. J.
Dice, B. H., & Son

Hart Schaffner & Marx

THE LABEL

that for a generation has meant honest value in clothes for

Young Men

and the men who feel young

A. L. COONS

LOWELL, MICHIGAN

The Home of Hart Schaffner & Marx Clothes

CLOTHING—Continued.

GRAND RAPIDS—Donovan, T. R., Co.
Eagle Clothing Co.
Erickson Bros.
Fishman, M., & Son
Gerbert, R.
Giant Clothing Co.
Grenlich Co., The
GROMBACHER & MAJOR, 331-333 Monroe Ave., N. W. See adv.
Grunberg, A. J.
Hauger-Martin Co.
Himelstein, Abraham
Houseman & Jones Clothing Co.
Hub Clothing Co.
Ideal Clothing Co.
Katz, M., & Son
Kleiman, L., & Son
Kniper, K.
Lindquist, Francis O., Co.
Lobensky, J., Sons & Co.
May, A., & Sons, Inc.
Michigan Garment Co.
Newman Clothing Co.
Oosterhoff, Egbert P.
People's Credit Clothing Co.
Rapaport, Jacob C.
Sandier, Leo.
Shenor, Chas. E.
Trompen, J. N., & Co.
Vander Werp & Folkertsma
Wepman, Israel
Woodard, Chas. E.

LOWELL—**COONS, A. L.** See adv.
Lalley & Shuter

ROCKFORD—Mulberry, Harry J.
Schmid, E. G.

COAL.

ALPINE—Sleesman, Isaac F.

BELMONT—Obits, Wallace

BYRON CENTER—**BYRON CENTER GRAIN & FUEL CO.** See adv.

CEDAR SPRINGS—Lewis, Ora

COMSTOCK PARK—Lamoreaux, J. Neal

DUTTON—**BRAKE, M. C.** See adv.

EVANS—Ridgeway, C. A.

GRAND RAPIDS—Amon Fuel Co.
Amon, Norman
Ball Park Coal Co.
Battjes Fuel & Building Material Co.
Bennett Fuel & Ice Co.
Boersma, E.
Breen & Halladay Fuel Co.
Brummeler-Van Strien Co.
Bustraan Coal Co.
Century Fuel Co.

BOTH PHONES 2229

THE W. C. ROBERTSON CO.

SPECIALIZED CREDIT SYSTEMS
COLLECTIONS

SHEPARD BUILDING, FOUNTAIN STREET
GRAND RAPIDS, MICHIGAN

WILLIAM H. LIND

FIRE
WIND INSURANCE

REPRESENTING

THE FARMERS UNION MUTUAL FIRE INSURANCE COMPANY
and STATE MUTUAL CYCLONE INSURANCE COMPANY

Phone Citz. 294 ALTO, MICHIGAN

COAL—Continued.

GRAND RAPIDS—Christenson Ice & Coal Co.
City Coal & Coke Co.
Commercial Coal Co.
Creston Fuel & Building Material Co.
Crystal Springs Water, Fuel & Northern Ice Co.
De Jager-Butteman Fuel Co.
De Young Bros. Fuel Co.
Donker & Mol
Dykman, John
East End Fuel & Feed Co.
ELENBAAS & SONS, M. J., 2100 Division Ave. See adv.
Goudzwaard, C.
Grand Rapids Ice & Coal Co.
Groff, Edward A.
Himes, A., Coal Co.
Home Fuel Co.
Hulst & Van Heulen Fuel Co.
Huyge-Backart Coal Co.
Independent Ice & Coal Co.
Jasperse, John
Kahnoski, Joseph
Knowlson, A. B., Co.
Lane & Shaffer
Mollema, John, & Son
Morman, S. A., & Co.
New Era Coal Co.
Oakdale Coal & Wood Co.
Peterson, C. F.
Pleune, Henry
Rottschafer Bros.
Scoby, Jno.
Shipman, I. C., Coal Co.
Silver Creek Coal & Wood Co.
Smith, J. H.
Snyder, John
South, G. R., Ice & Coal Co.
Star Coal Co.
Stearns Coal & Lumber Co.
Steele Bros.
Suburban Fuel & Ice Co.
Tazelaar, Josiah
Valley City Ice & Coal Co.
Welmers-Dykman Fuel Co.
Wykes Fuel & Building Materials Co.
Wykes-Schroeder Co.
Zwagerman, C.

GRANDVILLE—Suburban Fuel & Ice Co.

LOWELL—**BROWN & FROST**, R1. See adv.
HUNTER, EARL. See adv.
Morse, Fred J.

MCCORDS—Ellis, Jay S.

SAND LAKE—McCutcheon, Gilbert

SPARTA—Brace, J. H.
Hull, Fred, & Co.

EASTMAN KODAKS REXALL REMEDIES

J. A. MORRISON'S
THE REXALL DRUG STORE
It's a good place for you to trade
ROCKFORD, MICHIGAN

Sherwin-Williams Paints and Varnishes
Dr. Hess' Stock Tonic and Poultry Pan-a-ce-a

JOSEPHINE SALSBURY
Breeder of
Jersey Cattle and Duroc Red Hogs
also
Ancona and Columbian Wyandotte Poultry
YOUR PATRONAGE SOLICITED
R. D. 1 Citizens Phone ALTO, MICH.

COLLARS AND CUFFS.

GRAND RAPIDS—Weber, Otto, & Co.

COLLECTIONS.

GRAND RAPIDS—Brown, W. H.
Clyde Park Mercantile Co.
Grand Rapids Mercantile Co.
ROBERTSON, W. C., CO., THE, Shepard Building, Fountain St., N. W. See adv.
LOWELL—**HICKS, S. P.** See adv.

COMPOSTONE MANUFACTURERS.

GRAND RAPIDS—Compostone Co., The
Vander Brock, Geo.

CONFECTIONERY.

ALTO—Chappel & Blackburn
CALEDONIA—Hemblengs
CEDAR SPRINGS—Smith, Mrs. H. B.
GRAND RAPIDS—Abbott, S.
Adams, F. S.
Agon Bros.
Aniba, Arthur A.
Baltes, C. H.
Beebe, O. L.
Bott, Norbert
Bowne, Mrs. Sarah
Brooks, A. E., & Co., Inc.
Carpenter, W. E.
Carter, Newton
Cavagnaro, Jos.
Chicago Candy Co.
Claver, Mrs. Sarah L.
Cole, Adeline (Mrs. Geo. R.)
Columbia Candy Store
Compton, Mary
Cooper, E.
Coory, Carrie
Crawford, A. L.
Dainties Confection Co.
David Bros.
De Jonge, Henry
Des Jardine, James
Drieberg, John
Driesbach, Carrie H.
Ellis Bros.
Giles, T. A., & L. E.
Giuliani, John
Hake & Harrison
Hakeem, S.
Hatten, Deeb
Hoff, Herman J.
Inglis, W. C.
Kentrates, C.

M. C. BRAKE
DEALER IN
Grain, Flour, Feed, Coal, Cement, Fertilizer, Salt, Land Plaster, etc.
DUTTON, MICH.

FLEXIBONE — LACE IN BACK
CROSBY — LACE IN FRONT
JUST WRIGHT — BRASSIERRES
If your dealer don't sell them, call or write us.
Special attention given to Made to Order Corsets.
CROSBY CORSET CO., Lowell, Mich.

CONFECTIONERY—Continued.

GRAND RAPIDS—Konstant, Jas. A., & Bro.
Kontos & Paravantes
Kurze, Walter
Loomis, E. M.
Loughlin, C. A.
Martini, Joe
Miller, Geo.
Moorman, Wm. A.
Nalbandian, John
National Candy Co.
New York Candy Co.
Otthof, Simon
Patros, Leo J.
Piper, Claude G.
Princess Co., The
Putnam Factory
Reinhart, Geo.
Renis, Jos.
Rice, J. L.
Rysdale Candy Co.
Safie, Sam
Sargent, W. & M.
Schrup, Jos.
Simms, L. R.
Skouras & Talas
Smith, Earl W.
Sonke, Frank
Sweets Candy Shop
Teal, Zoa B.
Thomas, J.
Truszkowski, Bernard S.
Vander Linde, P. J.
Van Winkle, Lewis D.
Wolvin, A. D.
Zakem, C. O.

KENT CITY—Brott, Mrs. Lela

LOWELL—Martin, Glenn E.
Naum & Terpas
Scott, Mrs. Hattie C.

SPARTA—Bradford, H. E.

CONSTRUCTION ENGINEERS.

GRAND RAPIDS—Horner & Kelly

COOPERS.

CEDAR SPRINGS—Avery, D. C.

GRAND RAPIDS—Grand Rapids Barrel Co.
Grand Rapids Cooperage Co.

KENT CITY—McCalvey, George

CORRUGATING COMPANIES.

GRAND RAPIDS—American Corrugating Co.
American Fibre Package Co.
Excelsior Wrapper Co.
Grand Rapids Fibre Card Co.

MRS. FRANK W. BRAISTED
BUYS CREAM AT THE
ELGIN PRICE
which was first paid at the Braisted Agency
Residence Phone, Citizens 154
LOWELL . . . . MICHIGAN

LOWELL FURNACE AND TIN SHOP
WM. H. CHOLERTON, Propr.
Tinwork, Roofing, Spouting, Pump Repairing, Furnace Work
QUAKER FURNACES A SPECIALTY
Repair Work of all Kinds Neatly and Promptly Done
Citizens Phone LOWELL, MICHIGAN

CORSETS.

GRAND RAPIDS—Durheim Corset Shop
Erskine, C. A.
Stebbins, Mrs. L. G.
Wright Corset Co.

LOWELL—**CROSBY CORSET CO.** See adv.

CREAMERIES AND DAIRIES.

ALTO—Alto Co-operative Co-partnership Creamery Association, Ltd.
Alto Creamery Co.

BYRON CENTER—Byron Center Creamery Co.

CALEDONIA—Caledonia Co-operative Creamery Ass'n, Ltd.

CEDAR SPRINGS—Anderson, Wm. E.
Kent Creamery Co.

GRAND RAPIDS—Blue Valley Creamery Co.
Boyland Creamery Co.
East Grand Rapids Creamery
Grand Rapids Creamery Co.
Grand Rapids Home Dairy
Hodge, F. E. & W. L.
Hoekstra Creamery Co.
Kent Creamery Co.
Peerless Dairy Co.
Reynolds, W. H.
Rudell Creamery Co.
Sanitary Milk Co.
Walbridge, Walter
Wierenga, W.

GRANDVILLE—French, Fred W.
French, Orin

LOWELL—**BRAISTED, MRS. FRANK W.** See adv.
Pickens, Harley F.
TAYLOR & SON. See adv.

SAND LAKE—Bishop, W. L.

SPARTA—King, Geo. S.

CUTTER MANUFACTURERS.

LOWELL—Lowell Cutter Co.

DAIRY SUPPLIES.

GRAND RAPIDS—**ALLEN, E. W.,** 1040-1044 Bridge St., N. W. See adv.

DENTAL SUPPLIES.

GRAND RAPIDS—Grand Rapids Dental Supply Co.
Michigan Dental Supply Co.
Rogers, C. A. & G. R.
Tracy, T. O., & Co.

GRANDVILLE STAR
An Independent Weekly Newspaper
Complete Job Printing Department
Bell Phone, Grand 96
Grandville, Michigan

HOUSEMAN & JONES
CLOTHING CO.
MEN'S FURNISHINGS
140-142-144 Monroe Ave., GRAND RAPIDS, MICH.

DENTISTS.

CEDAR SPRINGS—Easton, W.
Ferguson, George A.
Towar, E. J.
COMSTOCK PARK—Barton, Orville M.
GRAND RAPIDS—Anderson, R. G.
Atherton, A. W.
Barton, Orville M.
Bellamy, G. H.
Beurmann, C. S.
Boersma, F. F.
Boston Dental Parlors
Broodman, Geo.
Bullen, C. S.
Burbridge, Chas. A.
Burke, N. L.
Bursma, Renze
Carpenter, Irving D.
Chamberlain, E. J.
Chamberlain, Geo. A.
Chappell, J. B.
Clapp, F. C.
Coykendall, M. A.
Crandall, E. B.
Crawford, G. A.
Crawford, H. B.
Devereaux, Stephen F.
Dewar, H. D.
Dixon, E. G.
Dodson & Hildreth
Dorland, Anson B.
Dorland, W. A.
Doyle Dental Co.
Dunning, H. B.
Dunwell, D. J.
Earle, Plyn
Elsacer, Wm. C.
Fiebig, H. C.
Fortuin, Wm.
Gibson, W. W.
Goodrich, H. W.
Hamilton, D. F.
Hess, Arthur W.
Hildreth, Claude P.
Hoffman, R. K.
Hudson, T. S.
Jackson, E. R.
Jarvis, F. C.
Jarvis, J. A.
Johnson, C. W.
Kloosterman, E.
Lee, Ben H.
Leslie, W. F.
Locke, James D.
Luton, H. H.
McMillan, H. B.
Miller, Harry L.
Moore, Ward
Moorman, H. M.
Murray & Masselink

We sell the best that is mined, grown or produced.

COAL, WOOD, COKE, DRAIN TILE & FERTILIZER

Phone 127

Yard opposite P. M. Depot. Office W. Main St.

It is to your advantage to order of

EARL HUNTER

LOWELL MICHIGAN

E. L. KINYON

Plants, Cut Flowers, Floral Designs

CITIZENS PHONE 225

LOWELL KENT CO. MICHIGAN

DENTISTS—Continued.

GRAND RAPIDS—Nash, Willis I.
Nelles, B. A.
Newell, E. B.
New System Dentists
Nowacki, S. J.
Owen, L. F.
Owens, C. D.
Palin, J. H.
Porter, Reuben G.
Ranson & Randolph Co.
Rempis, Loretta
Reynolds, Earl W.
Rorke, W. R.
Rysdorp, Jas.
Schatz, F. W.
Sexton, Ray L.
Spencer, J. F.
Stander, W. A.
STEBBINS, LEON A., 210 Powers Theatre Bldg. See adv.
Steele, Chas. R.
Stobbelaar, H. A.
Stryker, J. O.
Studley, W. A.
Temple, Francis W.
Thwaites, W. H.
Traxler, A. M.
Vandenberg, C.
Vanden Berg, M. D.
Vanderstolp, A.
Vander Stolp, J.
Van Kammen, A.
Victor, Edward
Warren, Frank W.
Watson, Harry D.
Watt, C. Luverne
Winans & Booth
Wismer, W. H.
Wood, L. D.

KENT CITY—**Miller, H. L.**

LOWELL—Smith, J. C.
White, Frank E.

DEPARTMENT STORES.

ALTO—**WATTS' DEPT. STORE.** See adv.

CALEDONIA—Kinsey, C. H.
Timm's

GRAND RAPIDS—Fair, The, Inc.
Herpolsheimer Company
Seven, M. J.
Siegel Co.
Smith, Ira M., Co.
Stillman, John
Trankla, Chas., & Co.
TROMPEN & CO., J. N. See adv.

GRANDVILLE—Caldwell, R. A.
Trompen, J. N., & Co.

OFFICE HOURS: 2 TO 4 P. M. 6 TO 8 P. M.

C. H. ANDERSON, M. D.

LOWELL, MICHIGAN

OFFICE LYON BLOCK

PHONES: CITIZENS, 176. RESIDENCE, 201

M. H. VANDERHOOF

The Up-to-Date **GROCER**

Dealer in Fancy and Staple Groceries, Cigars and Tobacco

HIGHEST PRICE PAID FOR COUNTRY PRODUCE

Lunch Room and Hotel in Connection

Citizens Phone **LOWELL, MICHIGAN**

DEPARTMENT STORES—Continued.

KENT CITY—Saur, A. H., & Co.

LOWELL—Weickgenant & Riede

SPARTA—Johnson, A. A., & Co.
Smith, E. W., & Co.

DESK MANUFACTURERS.

GRAND RAPIDS—Haney School Furniture Co.
Michigan Desk Co.
Sterling Desk Co.
Valley City Desk Co.

DISINFECTANTS.

GRAND RAPIDS—Grand Rapids Disinfectant Co.

DRAIN TILE.

LOWELL—**HUNTER, EARL.** See adv.

DRUGS.

ADA—Bristol, James

ALTO—Brown, Chas. E.

BYRON CENTER—Narregang, B. F.

CALEDONIA—Day, Wm. D.

CEDAR SPRINGS—Andrews, H. E.
Skinner, James A.

GRAND RAPIDS—Baker, Geo. F.
Barrett, H. L.
Barth, Walter W.
Barth, Wm.
Barth, W. F.
Baxter, Thos. A.
Bellaire Drug Co.
Burt, James
Burton Heights Pharmacy
Burton Street Pharmacy
Burt's Drugs
Butterworth Street Pharmacy
Campau Park Pharmacy
Carpenter, R. C.
Central Drug Store
Clark Drug Store
Clyde Park Pharmacy
Cody Pharmacy
Colson, F. L.
Conrad & Furtney
Creston Pharmacy
De Kruif, John, & Co.
De La Mater's Drug Store
Dutmers, J. C., & Son
Dykema, C. G.
Dykema, J. C.
Eastern Viavi Co.
Eckberg, Nels T.
Economy Drug Co.
Escott, Frank H.

W. S. WINEGAR
DRUGGIST AND STATIONER
Sherwin-Williams Paints, Wall Paper, Etc.
THE PLACE WHERE YOU GET WHAT YOU CALL FOR
Lowell, Michigan

CITIZENS 1695 BELL MAIN 4454
ARMSTRONG & CO.
REAL ESTATE, LOANS AND INSURANCE
WM. NULTY
CHARGE OF FARM DEPT.
BELL SOUTH 1504
218 HOUSEMAN BLDG.
GRAND RAPIDS, MICH.

DRUGS—Continued.

GRAND RAPIDS—Eye Wonder Co.
Fanckboner, A. C.
Fletcher, E. J.
Fletcher's Drug Store
Frost, Chas. F.
Furtney & Conrad
Gezon, John
Gibson, A. J.
Glenn's Pharmacy
Glimm, Wm.
Grand Pharmacy, The
Grand Rapids Drug Co.
Greene, Chas. R.
Haan, Peter J.
Hamill Drug Co.
Harmon Drug Co.
Hazeltine & Perkins Drug Co.
Hessey Drug Co.
Hoffer, Louis J.
Hopie, B. A., & Sons
Huber Drug Co.
Hutchings Remedy Co.
Ideal Pharmacy
Indian Medicine Co.
Inglesh, Fred C.
JONGEJAN, C. H., 753 Grandville Ave., S. W. See adv.
Jongejan, E. Walter
Kirchgessner, Wm. C.
Kol, Albert
Kraft, Alfred
Lyons Drug Co.
Madison Square Pharmacy
Matthews, Geo. M.
Middleton, Louis V.
Morgan, Dale
Mountain Herb Drug Co.
National Union Drug Association
Nye, Harold
Park Pharmacy, Inc.
Paulson, D. T., & Co.
Peck Bros. Co.
People's Drug Store
Petersen's Drug Store
Peterson, Theo.
Piotrowski & Kowalski
Quigley, W. H.
Richards Pharmacy
Riechel Drug Co., Henry
Rogers, L. W.
Sanford, Abram
Schmidt, Walter K., Co.
Schrouder's, Inc.
Schutte, B.
Sherwood, Fred
Shireling, F. W.
Shutter, W. J.
Sinz, Edmund V.
Smith, S. R.

THE DAYLIGHT STORE.

"Everything in Dry Goods"

A. W. WEEKES & SON

Phone 77 LOWELL, MICH.

W. J. BRACK

DRUGGIST

Headquarters for all Drug Store Wants

Dr. Hess' Stock Preparations, Dr. Roberts' Veterinary Remedies
Rexall Remedies, Toilet Goods, Wall Paper, Alabastine

SPARTA MICHIGAN

DRUGS—Continued.

GRAND RAPIDS—Snyder, Dr. W. C., & Co.
Steketee, Albert G.
Steketee, Geo. G.
Steketee, John G.
Stewart Avenue Pharmacy
Storz, L. T.
Talbot, H. E.
Tanner & Matthews
Temple, Winifred S.
Thomas, Clyde
Tibbs, W. H.
Van Bochove, Richard
Vanderpool, Clarence R.
Van Wyck, D. O., & Co.
Vellema, Peter
Warren, W. M.
Weeks, A. A.
West's Drug Stores
Wheeler, Karl H.
White & White
Wolf, W. A.
Wolf, W. P.
Woodworth, C. N.
GRANDVILLE—Thomas, C. L.
Van Arkel, Garrett
KENT CITY—**Perham, J. T.**
LOWELL—**HENRY, M. N.** See adv.
Look, D. G.
WINEGAR, W. S. See adv.
ROCKFORD—**EARLE, H. E.** See adv.
MORRISON, J. A. See adv.
SAND LAKE—**SAND LAKE PHARMACY.** See adv.
Wilson, Madison V.
SPARTA—Bolender, Milo
BRACK, W. J., Main St. See adv.
Way's Drug Store

DRY GOODS AND NOTIONS.

ADA—Holloway, Mrs. E. D.
CALEDONIA—Stanton, H. G.
CEDAR SPRINGS—Wheeler, E. W., & Co.
GRAND RAPIDS—Bazuin, A. J.
Bergsma, Rienk
Blick, Mrs. Martin
Boermans, Peter
Boss, Alfred K., & Co.
Boston Store, The
Broene, Gerritt
Carrel & Co.
De Boer Sisters
De Jonge, C.
De Young & Bouma
Dice, B. H.
Dykeman & Timmerman
Dykstra, Ate
Dykstra, John
Dykstra, Wm. J.

THE LOWELL JOURNAL
LOWELL, MICHIGAN
A Reliable Home Paper Published Semi-Weekly
A MODERN JOB PRINTING DEPARTMENT
TRY US. PROMPT AND REASONABLE
Linotype Composition Job Work Solicited
J. W. HUTCHINSON, Proprietor

Our big double store recently equipped with the latest dust-proof fixtures is at your service to supply you with your wants in
Footwear, Dry Goods, Men's Furnishings and Children's Ready-to-wear
We will appreciate your patronage.
We give the S. & H. Green Trading Stamps
D. STOLL & SON
Citz. Phone 9133
617-619 Bridge St., N. W.
Grand Rapids, Mich.

DRY GOODS AND NOTIONS
—Continued.

GRAND RAPIDS—East End Dry Goods Co.
Eaton, Frances N. (Mrs. James)
Edson-Moore Co.
Faber, Nicholas
Farage, Aman
Feringa, John, Jr.
Fletcher, E., & Co.
Friedman Spring Dry Goods Co.
Goldford, Aaron
Grand Rapids Dry Goods Co.
Grand Rapids Notions & Crockery Co.
Hanna, Geo. N.
Herpolsheimer Company
Heyboer, James
Hollebeck, Miss M.
Hoogerhyde, J. G.
Horn, Mrs. A. E.
Jasinki, Jos.
Jett, Samuel, Jr.
Johnson, C. E., & Co.
Jonkhof, Johannes & Aaltje
Klaasen, Anthony
Klaasen, Cornelius
Knol, Peter
Lankester Sisters
Lockridge, Geo. S.
Loucks, Mrs. Grace M.
Mills & Healey

GRAND RAPIDS—Monsma, Dirk
Morley, Fred E.
New York Bargain Store
Nieboer, John
Norton Co., The
Parris, Mary N. (Mrs. J. C.)
Pauels, Jurgens & Holtoluwoer
Rinvelt, John, & Son
Ritzema, Mrs. M. B. & S.
Ronda, Peter
Scheepstra, Miss K.
Schmidt, Anthony F.
Seven, C. J.
Silvius, Nicholas
Slayman, Shaheen
Smith, Niram E.
Smitter, E. J.
Spoelstra, A. A.
Steketee, P., & Sons
STOLL, D., & Son. See adv.
Stonehouse, Delbert
Tange, Isaac
Tazelaar, Thos. H.
Tilma, Geo. T.
Tolk & Triemstra
TROMPEN, JOHN N., & CO., 405 Grandville Ave., S. W. See adv.
Vander Meer, Tjard
Vanderploeg, Cornelius
Vander Veen, Mrs. C.

Watson Higgins Milling Co.
Merchant Millers Grain Dealers
New Perfection Flour
THE FAMILY FLOUR
CITIZENS 4373
BELL MAIN 3194
GRAND RAPIDS, MICH.

JOHN W. RUTHERFORD
CROCKERY, CHINA, GLASSWARE, TINWARE,
ENAMELWARE, LAMPS, DRY GOODS,
NOTIONS, DOLLS, DOLL GO-CARTS,
TOYS, SLEIGHS AND COASTERS
LOWELL :-: :-: :-: MICHIGAN

DRY GOODS AND NOTIONS
—Continued.

GRAND RAPIDS—Van Haften, Miss E.
Van Heest, Lenbettus
Vidro, A., & Son
Vissers, Geo.
Wosinski, Mrs. V. B.
Wurnburg's Dry Goods Co.
Wurnburg, F. A., & Son
Zeeff, H.

GRANDVILLE—Caldwell, R. A.

LOWELL—Collar, E. R.
RUTHERFORD, J. W. See adv.
WEEKES, A. W., & SON. See adv.

REEDS—Putnam, A. W.

ROCKFORD—Sears, C. F.

SPARTA—Andrus, U.
Clute, Dora

ELECTRICAL CONTRACTORS AND ELECTRICAL SUPPLIES.

GRAND RAPIDS—Ackerman, W. M., Electric Co.
Chandelier Shop, The
Consumers Power Co.
Cotton, E. T., Electrical Co.
Creston Electric Co.
Dunn, E. B.
Dunn, F. W.
Electric Service & Elevator Co.
Enterprise Electric Co.
Exide Battery Service Station
Foster Electric Co.
Haven Electric Co.
Heth, L. S., Electrical Equipment Co.
Lavier & Long Electric Co.
Lewis Electric Co.
Litscher, C. J., Electric Co.
Muldoon, J. B.
Neuman Electric Co.
Powell Electric Co.
Roseberry, Henry, Electric Co.
Schwenck, A.

KENT CITY—Magaw, D. H.

ELECTROTYPE COMPANY.

GRAND RAPIDS—Grand Rapids Electrotype Co.

ENGRAVERS AND LITHOGRAPHERS.

GRAND RAPIDS—Furniture City Engraving Co.
Grand Rapids Engraving Co.
Grand Rapids Lithograph Co.
Michigan Engraving Co.
Michigan Lithographing Co.

VALKIER BROS.
FLORISTS
Cut Flowers, Potted Plants, Tomato and Cabbage Plants
Growers of American Beauty Geranium
Edgewood Park Green Houses
R. D. 9, Grand Rapids, Mich. Citizens Phone. 38267

1838 PIONEER FARM 1838
W. A. DAVIS & SONS
BREEDERS OF
Pure Bred Hampshire Hogs
Our Motto is Quality First. Farm 6 Miles East and 2 North of
Citizens Phone 100-4 rings **ROCKFORD, MICH.**

ENGRAVERS AND LITHOGRAPHERS—Continued.

GRAND RAPIDS—Newspaper Engraving Co.
Reed-Tandler Co.
Engraving & Printing Co.
Walsh-Drieborg Engraving Co.
Zimmer Bros. Engraving Co.

ENSILAGE CUTTERS.

GRAND RAPIDS—**CLEMENS & GINGRICH CO.**, 1501 Wealthy St., S. E. See adv.

EXCELSIOR MANUFACTURERS.

GRAND RAPIDS—Dale Bros. Excelsior Co.
Fox, J. W., Excelsior Co.

EXPRESS AND HAULING.

GRAND RAPIDS—Bolthouse Transfer Co.
Bultema Bros. Transfer Co.
Coumbian Transfer Co.
Golden & Boter Transfer Co.
Graham & Morton Transportation Co.
Grand Rapids Dray Line
Keller Transfer Line
Meyer Transfer Co.
Miller Transfer Co.
Rudy, Wm. H.
Skutt, Henry
Zevalkink Transfer Co.
GRANDVILLE—Mead, A. E.
KENT CITY—Parsons, Bert.
LOWELL—National Express Co.
Rogers, Walter C.

FERTILIZERS.

COOPERSVILLE—**LILLIE, COLON C.** See adv.
DUTTON—**BRAKE, M. C.** See adv.
LOWELL—**HUNTER, EARL.** See adv.

FIRE ALARM COMPANY.

GRAND RAPIDS—Michigan Auxiliary Fire Alarm Co.

FIREPROOFING MATERIALS.

GRAND RAPIDS—Grand Rapids Fireproofing Co.

FISH AND OYSTERS.

GRAND RAPIDS—Lockwood & Co.
Maas Bros.
Michigan Fish Commission
Reader, G. B.
GRANDVILLE—Bean, Harry

Shoes, Dry Goods, Groceries

H. G. STANTON
GENERAL MERCHANDISE

Ladies' Furnishings, Gents' Furnishings, Hosiery and Underwear

Phone 72 CALEDONIA, MICHIGAN

Byron Center Grain & Fuel Co.
ELEVATOR AND FEED MILL
Cash Paid for Grain
Dairy Feeds and Mill Products
ALL KINDS OF COAL
Byron Center - - - - Michigan

FIVE- AND TEN-CENT STORE.

GRAND RAPIDS—Kresge, S. S., Co.

FLORISTS AND NURSERYMEN.

CALEDONIA—**PICKETT, JESSE W.**, R1. See adv.

GRAND RAPIDS—Allersma, H.
Benjamin Avenue Nursery & Forist Co.
Bruins, Slot W., & Son
Crabb, Arthur F.
Crabb & Hunter Floral Co.
Crescent Street Floral Co.
Cross, Eli
Freyling & Mendels
Goebel, Paul, Co.
Grand Rapids Floral Co.
Grand Rapids Nursery Co.
Hannah, A., & Sons
Hartnett, Mrs. Mary A.
Hopp, Geo.
Livingston, Miss Jennie D.
Molesta, J. M. & F.
Ruthven, Wallace J.
Schols, Jas.
SMITH, HENRY, Monroe & Division Aves. See adv.
Tuinstra, M. A.
VALKIER BROS., R9. See adv.

LOWELL—**KINYON, E. L.** See adv.
LOWELL NURSERIES, THE. See adv.
Smith, Wm. Frederick

FLOUR AND FEED.

ADA—Conzelmann, Martin C.
ALTO—Alto Elevator Co.
BELDING—Norton, Jay J.
BELMONT—Hubbel, Ernest
BYRON CENTER—**BYRON CENTER GRAIN & FUEL CO.** See adv.
CALEDONIA—Pursel, Kline H.
CANNONSBURG—Pelton, R. H.
CEDAR SPRINGS—Peter, Hanna
Holland, John M.
Porter, Geo.
Shaw, A. H.
White, D. M.
CHAUNCEY—Hubbell, Ernest G., & Co.
COMSTOCK PARK—Porter, F. C.
DUTTON—**BRAKE, M. C.** See adv.
EDGERTON—Munro, David
ELMDALE—Elmdale Elevator
GOODING—Hagadone, Harry N.
GRAND RAPIDS—Babcock, A.
Baker, Roy

HENRY SMITH
THE FLORIST
with Michigan's largest greenhouses and two hundred acres of land filled with Fruits, Flowers, Plants, Shrubs, Trees, &c., can supply your every want.
OFFICE AND SALESROOM
Cor. Monroe and Division Aves., Grand Rapids, Mich.
BOTH PHONES

S. P. HICKS
LOANS, COLLECTIONS, PENSIONS AND
INSURANCE
NEGONCE BLOCK LOWELL, MICH.

FLOUR AND FEED—Continued.

GRAND RAPIDS—Becker, Ferdinand
Behnke, G. H.
Behnke, Paul G.
Boer, Ariel
Boer, Wm.
Brake, M. C.
Brink Bros.
Conner, Geo. H., & Sons
Crescent Roller Mills
Dykstra, Tunnis B.
ELENBAAS, M. J., & SONS, 2100 Division Ave., S. See adv.
GRAND RAPIDS GRAIN & MILLING CO., 49-59 Scribner Ave., N. W. See adv.
Hanson, Harry
HENDERSON MILLING CO., 1505-1507 Division Ave., S. See adv.
Lehnen Co.
Lehnen, H. W.
Manshum, E. J.
Mol, James
Rosendall & Co.
Star Roller Mills
Steffens, Geo.
Tibbet, Geo. W.
Tolsma, E.
Valley City Milling Co.
Van Driele & Co.
Voigt Milling Co.
Washburn, Crosby Co.
WATSON, HIGGINS, MILLING CO. See adv.
Wattell & Bakee
WYKES & CO., Cor Wealthy & Ionia Aves., S. W. See adv.

GRANDVILLE—**Becker, Elias**

GREENVILLE—Jones, Thos. D.

KENT CITY—Whitney, C. H.

LOWELL—King Milling Co.
Olan, John W.
Wingate, Watson F.

ROCKFORD—Rockford Milling Co.

SAND LAKE—Frey, Wm. H.
Goul & Son

SPARTA—Bolhuis, Arto S.
Caine, Jas. H.
Visger, Jacob

FLY PAPER MANUFACTURERS

GRAND RAPIDS—Grand Rapids Sticky Fly Paper Co.
Thum, O. & W., Co.

If you wish to Buy or Sell it Pays to See

J. J. VAN ZOEREN

REAL ESTATE AGENT

GRAIN, DAIRY & FRUIT FARMS

OUR SPECIALTY

KENT CITY, MICH.

The Only $1.50 Weekly in Kent County
Goes into the Homes of All the Best People

The Rockford Register

H. A. Van Antwerp, Publisher

Advertising Rates on Application

Located in the Heart of the Rogue River Valley of Michigan

ROCKFORD, MICHIGAN

FOOD PRODUCTS.

GRAND RAPIDS—Heinz, H. J., Co.

FOUNDRIES.

GRAND RAPIDS—Conner Foundry Co.
Grand Rapids Foundry Co.
Hartman, H. J., Foundry Co.
Ideal Foundry Co.
Rempis & Gallmeyer Foundry Co.
Stanley Foundry Co.
SPARTA—Sparta Foundry Co.

FRUIT GROWERS.

GRAND RAPIDS—Murphy, Jas. E.
SMITH, HENRY, Monroe & Division Aves. See adv.
LOWELL—**LOWELL NURSERIES, THE.** See adv.

FRUIT AND PRODUCE.

ALTO—Bush, Jas. A.
CALEDONIA—**PICKETT, JESSE W.,** R1. See adv.
CEDAR SPRINGS—Bliss, A. F., & Co.
EDGERTON—Rector, Geo.
EVANS—Ridgeway, Charles
Scott, Fred D.
GRAND RAPIDS—Agon, Leon
Alden, J. A., & Co.
Casabianca, A., & Son
Doan, John G.
Ellis & Bashara Co.
Fisher & Levi
Gardella Bros.
Grand Rapids Produce Co.
Hoekenga, S.
Jacob, Solomon
Kalles, H.
Lakaem, Joseph
Libby, Chas. H.
Loveland & Hinyan Co.
Miller, Alexander W.
Miller, Michigan, Potato Co.
Moseley Bros.
Moseley, H. Elmer
Piowaty, M., & Sons, Inc.
Reed & Cheney
Setsma, G.
Smith, Chas. S.
Vinkemulder Co., The
Wawee, N.
Welch, Wm. T.
West Side Produce Co.
Woolett, S. C.
Wykkel & Bouma
KENT CITY—Jones, Claude
Jones, Earl

M. C. GREENE, M. D.
PHYSICIAN AND SURGEON
LOWELL, MICH.
Res. 33 Citizens Phone Off. 29

TAYLOR AND SON
BUYERS OF
Poultry, Eggs and Veal Calves
CITIZENS PHONE
P. S. Also Handle Cream **LOWELL, MICH.**

FRUIT AND PRODUCE—Continued.

KENT CITY—Kent City Produce Co.

LOWELL—Greenville Fruit Co.
Thomas, L. P., & Co.

MCCORDS—Ellis, Jay

ROCKFORD—Bellows, Dennis
Leonard, Crossett & Riley
Squires, R. B.

SAND LAKE—Braford B.

SHEFFIELD—Scott, F. D.

SPARTA—Amidon Bros.
Atkinson, Daniel W.

FURNITURE.

ALTO—Yeiter & Co.

CALEDONIA—**WENGER & CLEMENS.** See adv.

CASNOVIA—Rowland, C. H.

CEDAR SPRINGS—Black, Wm., & Co.

GRAND RAPIDS—Abraham, John J.
Alt & Batsche Mfg. Co.
Anway Co.
Barnard, R. A., Co.
Benson, John A.
Berkey, Wm. A., Furniture Co.
Berkey & Gay Furniture Co.
Bishop Furniture Co.
Bodbyl, John
Braccio, H. S., & Son
Brower Co.
Burch, A. F., Co.
CANFIELD-PEARCE CO. See adv.
Century Furniture Co.
Chaffee Bros. Furniture Co.
Chase, W. H., Furniture Co.
Clinton Furniture Co.
Colonial Furniture Co.
Criswell Furniture Co.
Davies-Putnam Co.
Fritz Manufacturing Co.
Fulton Furniture Store
Furniture Sales Co.
Geeck Furniture Exchange
Globe Furniture & Real Estate Co.
Grand Rapids American Art Furniture Leather Co.
Grand Rapids Fancy Furniture Co.
GRAND RAPIDS—Grand Rapids Furniture Co.
Grand Rapids Sheraton Furniture Co.
Grand Rapids Studio Furniture Co.
Gunn Furniture Co.
HARRIS SAMPLE FURNITURE CO., 109-13 Division Ave., S. See adv.
Heyman Co.
Imperial Furniture Co.

HUGH STOUT

HIGHEST CASH PRICE PAID FOR RAW

FURS IN LARGE OR SMALL LOTS

Phone
Cedar Springs 88-2R Citz.

or Write
CEDAR SPRINGS, R. F. D. No. 4

THE NORTHWESTERN WEEKLY

The word "Northwestern" in the title of The Northwestern Weekly is of deepest significance to every reader, advertiser and prospective advertiser in its columns. It means that the paper is edited with a single eye to making it a welcome visitor in every home in the northwestern section of Grand Rapids.

Is it any wonder that this paper is noted for its pulling power as an advertising medium, because of the news value of its columns to this great territory? It welcomes any inquiry from either reader or prospective advertiser.

THE NORTHWESTERN WEEKLY

A. Van Ysseldyke, Pub. **Citizens Phone 2508—2 Rings**

522 LEONARD STREET, N. W. **GRAND RAPIDS, MICHIGAN**

FURNITURE—Continued.

GRAND RAPIDS—Johnson Furniture Co.
Klingman's Sample Furniture Co.
Kolkman, Joseph
Laban Sample Furniture Co.
Lamberts & Son
Lauzon Furniture Co.
Limbert, Charles P., Co.
Lindquist Furniture Co.
Lindquist, Peter
London, Ruurt
Luce Furniture Co.
Meyers, Edward E.
Miller Furniture Co.
Morse, R. P.
Mueller & Slack Co.
Nelson-Matter Furniture Co.
New England Furniture Co.
Nowaczyk Handcraft Mfg. Co.
Oriel Cabinet Co.
Paalman Furniture Co.
Phoenix Furniture Co.
Quality Furniture Co.
Retting Furniture Co.
Rex-Robinson Furniture Co.
Royal Furniture Co.
Sample Furniture Co.
Schoenfeldt, Henry
Shank, J. W., & Son
Shooks, Peter J.
Sligh Furniture Co.
Smith-Harley Furniture Co.
Snyder Furniture Co.
Standard Furniture Co.
Stickley Bros. Co.
Stow & Davis Furniture Co.
Ter Keurst, Henry Cash Furniture Co.
Thorn & Harris
Tiddens & Matthyse
Trust Furniture Co.
Trust-Lease Furniture Store
Uhl, David E.
Vandenberg Bros.
Vredevoogd Bros.
Waddell Manufacturing Co.
Wagemaker Co.
Waldorf Home Furnishing Co.
Wallace Furniture Co.
Warendorp, John
Welch Manufacturing Co.
Widdicomb Furniture Co.
Widdicomb, John, Co.
Wierenga & Jurrier
Williams, W. P.
WINEGAR FURNITURE CO. See adv.
Winkels, John
York, F. A.
Young & Chaffee Furniture Co.

Kent County Real Estate Co.

FARMS & FARM LANDS

Improved and unimproved, anything you may want at any price you wish to pay, we have on our list for your inspection.

We are showing only the cream of farms offered for sale in Kent and surrounding counties.

Call, write or phone

McDONALD & ARNOLD, Cedar Springs, Michigan

Office Phone, 15-2 - - - - - - - - Residence Phone, 15-3, 15-4

Health and Accident Insurance

Protection That Protects

H. L. CULLINS, Dist. Manager

FEDERAL LIFE INS. CO.

326 Murray Building GRAND RAPIDS. MICH.

Better Be Safe Than Sorry

AGENTS WANTED BELL PHONE MAIN 5315

FURNITURE—Continued.

GRAND RAPIDS—Zerkeurst, Henry

LOWELL—**CADWALLADER, A. B.** See adv.
Rice, S.
YEITER & CO. See adv.

ROCKFORD—**KIMM, DICK FURNITURE CO., THE.** See adv.

SPARTA—**BALLARD, J. C., & CO.** See adv.
Welch Manufacturing Co.

FURS.

CEDAR SPRINGS—**STOUT, HUGH.** See adv.

GRAND RAPIDS—**De Hollander, Jacoba M.**
Green, David
Hoeksema, Sadie
Rason & Dows
Zwingeberg, A. B.

GARAGES.

ADA—Lambert, Theo., Jr.

ALTO—Boulard & Scott
Brewer, Carl E.

BYRON CENTER—Byron Center Garage
Holleman & De Weerd Bros.

CALEDONIA—Dodge & Wenger
Staiger, Conrad

CASNOVIA—Lassing, George

CEDAR SPRINGS—**CENTRAL GARAGE.** See adv.
Langworthy, L. R.
Peosley, Roy
Waycott, George

GRAND RAPIDS—**ALLEN & DORTHY.** See adv.
Austin, Glen R.
Bailey Garage
Blankfort, Henry
BURTON HEIGHTS GARAGE, 1960 Division Ave. See adv.
Colgrove, L. E.
Creston Garage
Cummings & Sauerberg
Dean, Chas. V.
De Witt, Albert
Division Avenue Garage
Doughty, Howard
Economy Garage
Grandville Avenue Garage
Haan & Morgan
Hoffman, Clayton H.
KENYON-CLARK SALES COMPANY, 327-329 Bond Ave. See adv.
Kramer & Ebling
Madison Square Garage Co.
Miller Bros.
Miller Garage
Mitchell Motor Sales Co.
Morgan & Van Single
Mosher, Edwin
Norton, Ivan A.
Reid Auto Co.
Rempis Garage
Rieske, David C.
Schemerhorn, F. M.
Service Garage Company
Slootmaker Bros.
Smith, C. M.
South End Garage
Sproat, R. E., Service Garage Co.
Standard Auto Co.
Strong & Owen
Tanis, Geo.
Thwing & Co.
Timmer, Nicholas
Valley Avenue Garage
Vanderveen & Wood
Van Hof & Rockwell
Ver Hage, Henry
Ver Sluis, Peter
Voyle & Purdy
Warden Street Garage
Waters, Dudley E.
Wealthy Heights Garage
Weatherall, R. J.

GRANDVILLE—Hooper, V. H.
Wedgewood, B. M.

Groceries :: Boots and Shoes :: Cigars and Tobacco

CHAS. C. TINDALL & SON

Dealers in

General Merchandise

General Hardware

EVANS, MICH.

GARAGES—Continued.

KENT CITY—Barrett, G. W.
Eckstrom & Walmsley
Hilton, Chuck

LOWELL—Epley, John T.
Gould's Garage
Gregory, Percy
Smith, Lee H.

ROCKFORD—Clark, S. P.
SHANK, GUY T. See adv.
STANDARD GARAGE, THE. See Adv.

SAND LAKE—Kinney, T. J.
Kinney & Rich

SPARTA—Culver, L. W.
Symes, J. B.

GENERAL STORES.

ADA—Bresnaham, Mary E.
Furner, Wm.
Swan, Eben

ALPINE—De Porter, Peter
Paas, Philip

ALTO—Bickford, A. O., & Co.
Keiser, John
Watts, W. H.

AUSTERLITZ—Landheer, George

BELDING—Lessiter, Ernest E.

BELMONT—Barker, C. E.
Jones, B. C.
Northouse, Frank N.
Northouse, John B.

BYRON CENTER—Andringa, Dick
Andringa, Sierd
De Leuw, Walter
Homrich, Jacob
Sherken, Benj.
Towner, C. B., Co., Ltd.
Vander Zwaag, E.

CALEDONIA—**Barnum, Ai**
Kelley, R. E.
KINSEY, CHARLES H. See adv.
STANTON, H. G. See adv.
Timm, John C.

CANNONSBURG—Joyce, Wm. P.
Scott & Co.

CEDAR SPRINGS—Marvin, Roy
Morley, Howard
Thomas & Bassett

CHAUNCEY—Nordhouse, F. N.

COMSTOCK PARK—Dodge, Fred R.
Lamoreaux, Geo. P.

CONKLIN—Kleibusch, John

CROSBY—**Noorman, Jacob**

DUTTON—Heintzelman, F. D.
McKersie, Daniel
Roberts, John

BROWN & FROST

Grain, Coal, Cement, Produce and Poultry

Elevator and Warehouse at Mosely, Mich.

References { City State Bank / Lowell State Bank

R. D. 1 Citizens Phone **LOWELL, MICH.**

Holland Furnaces Make Warm Friends

No Dust—No Smoke—Built to Save Fuel

Call or write

R. M. DE BRUYN

43 Cherry St., S. W. Grand Rapids, Mich.

Estimates gladly given FREE—Ask any lucky owner

GENERAL STORES—Continued.

EAST PARIS—De Young, F.

EDGERTON—Bratt, Ernest W.

ENGLISHVILLE—Collins, Wm. H.

EVANS—Jorgensen, Jorgen C.

TINDALL, CHAS. C., & SON. See adv.

FISHER'S STATION—Buist, J. G.

GOODING—Kraft, John M.

GRAND RAPIDS—Behrens, John
Boerma Co., The
Boersma, E.
Buist, G.
Buys, Jacob
Bylsma, Edward
Collet, F. E.
De Porter, Peter
De Weerd, N. J.
Freeman, Edward George
Grant, R. B.
Haan & Hartger
Heintzelman, F. D.
Heuvelhorst & Poskey
Hoekzema, P. J.
Kaminski, Frank
Klunder Bros.
Lieffers, Simon
Lindemulder Bros.
Mulder, Gerrit
Neymeiyer, L.
Nyenhuis, B.
Paas, P.
Poskey & Heuvelhorst
Roberts General Store
Roesink, A. J.
Shipman, M. C.
Vander Veen, H. H., Co.
Van Dussen & Sons
Van Farowe, John
Zacharias, Wm. H.
Zevalkink, E. J.

GRANDVILLE—Hoeknema, Peter J.
Nyenhuis, B.
Vinkemulder, J., & Son

GREENVILLE—Stevens, Mart S.

HARVARD—Griswold, Edgar
Morley, Howard
Whitten, George

KENT CITY—Landheer, John, Jr.
Powers, H. S.
Sans, Johnson A.
Saur, A. H., & Co.
Side, R. J.
Wilson, Mrs. A.

LA BARGE—Linsley, H. L.

LOWELL—Keech, Frank
White, Emmet T.
Wingeier, Louis

McCORDS—Colby, Rolland
Coldy, Rolland E.
Fountain, O. R.
Worden, Fred A.

NORTH BYRON—Nyenhuis, B.

PARNELL—Bresnahan, Mrs. Patrick

ROCKFORD—Felter-Johnson Co.
Morningstar, Fred

ROSS—Afman, Wm., & Son

SAND LAKE—Boss, Wm.
Giddings, Alfred
Long, Frank B.

SPARTA—Johnson, A. A., & Co.
Robinson, Hannah M.

ULA—Hendershot, J.

VELZY—Terrell, Chas.

WEST CARLISLE—Hoolsema, Edward

GLASS.

GRAND RAPIDS—Division Mirror Plate Co.
Grand Rapids Art Glass Co.
Hart Mirror Plate Co.
Pittsburg Plate Glass Co. of Michigan
Toledo Plate & Window Glass Co.

PHONE 55-2 RINGS

CHAS. H. KINSEY

DEALER IN

Shoes, Dry Goods and Groceries

CALEDONIA, MICHIGAN

GLOVES.

GRAND RAPIDS—Cole, H. S.

GLUE MANUFACTURERS.

GRAND RAPIDS—Grand Rapids Glue Co.
Keystone Glue Co.
United States Glue Co.

GRAIN AND HAY.

ADA—Grand Rapids Grain & Milling Co.

BYRON CENTER—**BYRON CENTER GRAIN & FUEL CO.**

CALEDONIA—Wilson, M., Elevator Co.

CEDAR SPRINGS—Remer, E. A.
Votten, B. H.

DUTTON—Brake, M. C.

EDGERTON—**Munro, David**

GRAND RAPIDS—Dykstra, T. R.
GRAND RAPIDS GRAIN & MILLING CO., 49-59 Scribner Ave., N. W. See adv.
Hoogawindle, Dick
Sigel & Co.
WATSON, HIGGINS MILLING CO. See adv.
Wellman, Ernest L.
WYKES & CO., Cor. Wealthy & Ionia Aves., S. W. See adv.

GRANDVILLE—Grandville Elevator Co.
Jenison, Hiram M.
Moody, Louis D.

LOWELL—**BROWN & FROST**, R1. See adv.

SAND LAKE—**Smith, Cordon**

SPARTA—Whalen Grain & Produce Co.

GROCERS.

ADA—Anthony, Rex F.
Turner, Wm. A.
Watterson, C. G.

ALPINE—Phillip & Emma

ALTO—Dailey, H.

BELDING—Geller, Anton

BELMONT—Hill, John

BYRON CENTER—Johnson, H. B., & Son

CALEDONIA—Hembling, M. & C.
KINSEY, CHAS. H. See adv.
Linsley, Henry
Preop, Albert W.

CANNONSBURG—Joyce, W. P.

CASCADE—Watterson, C. G.

CEDAR SPRINGS—Doyle, G. H.
Farrar, O. R.
O'Dell, S. E., Son & Co.

CHAPEL—Swan, Ebin

CHAUNCY—Northouse, F. N.

CROSBY—Noorman, Jacob

EDGERTON—Bratt, E. W.
Cavanaugh, Edward

ENGLISHVILLE—Anderson, J. B.
Babcock & Stewart

GRAND RAPIDS—Abdo, Mike
Agema, Rena
Alberts, Sam
Allgier, John
American Mercantile Co.
Anderson Bros.
Anderson, Chas., & Son
Anderson & Huttman
Andre, Ralph
Appel, C. J.
Appel, Engel
Atwater, Fred R.
Azzarello, Sam
Baas, Kopp
Bagdonowicz, Matthew
Baker, Claud L.
Bakker, C.
Baldwin, M. A.
Ball, W. N.
Barber, L. O., & Co.
Barclay & Howe
Barden, A.

HOTEL PROCTOR

Under New Management

ALTO, MICHIGAN

Good Service—Reasonable Rates

Both Telephones

GROCERS—Continued.

GRAND RAPIDS — Barshara, Salem, & Sons
Batts, M.
Baucina, Sam
Beard, Fred'k C.
Bennett, E. W.
Berghius, James
Bertran, D. H.
Birkholtz, M. B.
Blink, T.
Blok, S. F.
Boardman, Elmer L.
Boersma, Martin K.
Bolotnikoff, Abraham
Bolt, Orie
Bolthouse, Joseph
Bolthouse, Stephen
Borgman, John A.
Borst & Smits
Bott, Anthony G.
Bottling, A.
Bouma, Thos.
Boyd, F. J.
Brackett, Wm. A.
Brander, M. & E.
Braumer, G. Joseph
Bricault, August
Brink, John A.
Brink & De Boer
Broersma, W. K.
Brogger, August
Brondyk, A.
Bruggink, Nicholas
Buist, John G.
Bulkley, Edwin J.
Burch, Geo. C., Co.
Burdick, C. D.
Burdick, C. T.
Burggraaf Co.
Burton, John F., & Son
Butcher, John D.
Buys, Jacob
Bykma, Edward
Callaghau, Frank L.
Cappel & De Boer
Carmichael, A. O.
Catlin, Francis A.
Cattell, Alfred M.
Central Avenue Grocery
Chadwick, Orra
Charley, Wm. J.
Chute, E. L.
Clark, Henry, & Son
Clark, H. B.
Coade, J. C.
Coeling, John
Cole, G. A.
Connelly, Edw. A.
Connelly, Kate
Cook, E. L.
Cooper, C. D.
Courtright, L. E.
Cox, Arthur
Cummins, H. H., & Co.
Curry, Edward J.
Cutler, H.
Daane & Witters
Dabaky, Assad
Dabuy, Joseph
Dahlquist, Gustav
Dailey, Mrs. H. A.
Damico, Frank
Daverman, John
Davis, D. S., & Co.
Davis, Watson, & Co.
De Boer, John
De Bruyn, Abram
De Clopper, A.
DeGraaff, A.
De Graff, Henry G.
De Jonge, Wm.
Dekker, Martin
De Leeuw, Chas.
De Meester, James
Den Herder, Christian
Denise, G.
Deremo, L.
De Vos, Adrian
De Vries, John M.
De Vries, Joseph
De Witt, Louis
De Witt, S. L.

The Sparta Sentinel-Leader
ESTABLISHED 1876
Independent in politics and published in the interest of the whole community. Largest circulation of any country paper in Kent County. Job plant in connection.
F. M. HOLMES, Editor KRYLLE D. ADAMS, Superintendent
CAROL B. HOLMES, Local Editor

GROCERS—Continued.

GRAND RAPIDS—De Young, Chas. A.
De Young, Ford
Diephius, John
Dingilian, H. S.
Dobbelaar & Son
Dole, P.
Dooge Bros.
Dooge, J. P.
Dooge, W. E.
Doud, Chas.
Douwstra, Frank
Drake, Wm. D.
Dressler, Chas. B.
Duff, Peter
Dulmer, Jos.
Durkee, Wm.
Dyk, Frank
Dykstra, Jacob
Dykstra, J. J.
Ekkens, Alle
Eldersveld, Albert
Elerick, Wm.
Elkhart, H. B., & Son
Engbrenghof, Lieuwe
Engelhard, John
Engle, E.
English, W. H.
Ensign, F. G.
Erickson, R. W.
Everhart, Delbert
Everhart, F. J.
Fadool, Jos.
Farley's Square Deal Grocery Co.
Farrell, Edward
Feringa, John
Folkertsma, S.
Fonger, Fay F.
Fongers, Klass
Fortuin, J.
France, F. H.
Freyling, G.
Fuller, Clarence F.
Fuller, Fred W.
Fulton Heights Grocery & Meat Market
Gabriel, Peter A.
Gardella, J.
Garrison, J. P.
Gaskill, J. F.
Gedris, A.
Geerdink, Henry
Gerris, Jos.
Gezon, Paul
Ghysel's, A., & Sons
Goudzwaard, C., & Sons
Grebel's Grocery
Green, Della V.
Grit, Henry J., & Son
Groendyk, Alje
Groendyk, Mrs. J.
Gust, Roelf
Gutowski, Peter
Haan, N. J.
Halbut, C. W.
Hall, Ellis W.
Hall, Mrs. R. A.
Hanink & Vruggink
Hankamp, J. H.
Hanna, Geo. D.
Hanna, John D.
Haring, John J.
Harmelink, Benjamin
Harmelink, Henry
Harris, I. W.
Hartman, John F.
Hascher Bros.
Hascher, Mrs. Henry
Hasse, A. O.
Haze, Jacob
Heintzelman, Daniel
Helfrick, Fred
Heynen, J. S.
Hilarides, A.
Hinds, Frank, & Co.
Hitzert, Cornelius
Hoeksema, H. & S.
Hoinacki, J.
Holmes & Roderick
Holst, Jacob
Holst, Nick

VAN STENSEL & TIMMER
WILL SELL OR EXCHANGE YOUR FARM
Lew De Boer, Farm Sales Manager
902 GRAND RAPIDS SAVINGS BANK BUILDING
Citz. 1766 GRAND RAPIDS, MICHIGAN B. M. 163

GROCERS—Continued.

GRAND RAPIDS—Holwerda, Thos.
Hoodhood, Abraham E.
Hoover Bros.
Houseman's Grocery
Hughes, Edward L.
Hughes, Jas. T.
Huisman, Berend
Hultman & Anderson
Hunderman, Henry G., & Son
Hutchins Provision Co.
Inlow, H. J.
Jaarsma Cash Grocery
Jacobs, Solomon
Jannenga, Jos.
Jeffers, J.
Johnson, Eli J.
Johnson, Herman
Johnson, Mrs. H.
Jonker, Mrs. J.
Jonker, Nehemiah
Jordan & Breen
Jordan, John
Judson Grocer Co., The
Kaat, Simon
Kalhawik, Ludwig
Kalley, Michael
Kally, Mastofo
Kaminski, John
Kamp, Henry J.
Karfker, Mrs. Dina
Kay, John R.
Kelley, M., & Co.
Ketchpaugh, G.
Kingsbury Myra (Mrs. J. C.)
Kingsley, C. M.
Kinsey & Co.
Klunder, Michael
Knol's Grocery
Knooihuisen, A.
Koepp, John
Koning, Peter
Kornoelje, Johannes
Kos, J., & Co.
Kowalski, Wadislaw
Kozak, Frank
Kramer Bros.
Kremm, John J.
Krey, Phil H.
Krzyzanowski, Chas.
Kuennen & Henderson
Kugler, Mrs. Lillian
Kulawik & Rupinski
Ladewig, A. W. H.
Lamoureux, S. C.
Landstrum, A. & H.
Lane, A. J.
Larsen, E.
Larson, A., & Son
Larson, Eliza
Lawrence, F. M.
Lawton, Thirza
Lee, Geo. R.
Lee, Thos.
Le Febre, John D.
Leff, John
Levandowski, Jos.
Lewis, Clair F.
Lewis, C. Glenn
Ley, W. J.
Liwosz, Geo.
Loomis, E. H.
Loucks, Geo. W.
Luikaart, Mrs. J.
McCarty, Chas. M.
McDonald, Mrs. F. M.
McKay, A. R.
McNamara, Fred
Maas, Louwreno
Maier, Louis
Major, C. H.
Makowski, Mary
Makowsky, Alex
Malick & Azkoul
Maloney, L. F.
Manly, M. W.
Marena, Peter
Markel, A.
Matt's Grocery
May, Edward L.
Mazurkiewicz, Frank
Mellema, G. H.
Mellema, Peter A.
Metzger, Gustav A.
Michael, C. E.
Michalowski, J. S.
Michmershuizen Bros.
Middlecoop, Derrick
Miklas, Frank
Miller, I. A.
Miller, John
Miller, M.
Minderhout, Mina
Moerdyk, Alfred
Moerdyk, E.
Mohamed, Gus, & Co.
Mohr, A.
Mohrhardt, Jacob A.
Moore, D. L.
Moore & Wilson
Morgan, Thos. J.
Mouw, Wm.
Mulder, Mrs. Clara
Mulder, Walter
Muller, Louis L.
Musselman Grocery Co.
Mutton, J. A.
Nachtegall, Frank
Nash, C. M., & Co.
National Grocer Co.
Nauta, Dirk
Neureither & Schneider

GROCERS—Continued.

GRAND RAPIDS—Nieboer Grocery
Noordewier, Jacob C.
Noorman, Jacob
Norden, E. J.
Nowakouski, Thos.
Ochampaugh, H. E.
O'Dell, Norman
Ohler Bros.
Ollman, A. E.
Ormont, Carl
Osterhoff, Mrs. E.
Papke, Adolph
Parr, Frank D.
Parr & Solomon
Patterson & Slaughter
Pennell, Chas. E.
Petter, Bert
Pettersch, Herman J.
Pettersch, Jno. C., Jr.
Platt, Jesse D.
Plews, C. L., & Co.
Plumb, Arthur K.
Post, Mrs. S.
Potter, E. H.
Potter, Mrs. Fred
Powers, Miss Mary
Priest, W. H., & Son
Pysher, Fred
Rademacher, Richard
Rademaker & Dooge
Ransom Bros.
Renkema, Wm.
Rens, Mrs. Adrian
Reyngold, J.
Richardson, A. F., & Son
Riemersma, D.
Ritzema, Jacob, Jr.
Robertson, D. W.
Roderick & Holmes
Roeper, Wm.
Roesink, Gerrit
Romkema, John
Roosink, Garrett
Rose & Krey
Rose, Wm.
Rubinski, Stanley
Rucinski, J. T.
Russo, Frank
Russo, Giovan Battisto
Rynberg, Jno.
Said, Mohammed
Sayfee, Tom, & Co.
Sayfer, Jos.
Schaaf, Mrs. Beulah
Schaefer, Wm.
Scheffer, Jno. W.
Schmidt Bros.
Schneider, Fred J.
Schoonbeek, T.
Schoone, E.
Schuiling, L. C.
Schuiling, Wm.
Scribner, Geo.
Seaman, Mrs. Mary E.
Selvius, R.
Shaffer, Frank
Shaheen & Kfoury
Shaw, Geo. H.
Shelp, F. W.
Sherman, F. L.
Shireling, Mrs. E.
Shireling, Mrs. Geo. E.
Shug, H.
Shumway, C. W.
Sickrey & Ferris
Sieperda, Mrs. Johanna
Sikorski, C.
Silvius, Reinder
Skillman, Wm. A.
Slawnikowski, Mrs. Elizabeth
Slenk, Jno. H.
Slupecki, Michael
Slusser, Chas. D.
Sluyter, Maurice
Smith, Arthur L.
Smith, Clark A.
Smith & Schoonfield
Sobota Bros.
Sobota, Mrs. Josephine
Solomon, Fay L.
Spoelstra, E. J.

H. H. CLARK
STAPLE AND FANCY GROCERIES
Citizens Phone 260
LOWELL, MICHIGAN

GROCERS—Continued.

GRAND RAPIDS—Sprague, James
Sprague, Ray
Stechman, Anthony
Stehouwer Bros.
Stehouwer, Andrew T.
Stephens, Allen
Stevenson, Arthur W.
Stewart & Co.
Stohrer, Michael
Stokus, O. J.
Stremler Bros.
Strong, E. H.
Stryke, Aaron
Stryker, A. J.
Stuit, Frederick H.
Sundbeck, Victor A.
Surdam, Fred H.
Sutter, J. P.
Swets, A. H.
Systma, A. F.
Tamboer, Peter, & Son
Tanis, Dick
Taylor, Wm. H.
Ten Harkel, Jno.
Tilder, Jno. D.
Towers, Geo. W.
Triezenberg, G.
Twiest, Bros.
Ukrainian Market
Utting, Elmer R.
Van Dam, A. Harry
Vandenberg, G.
Vanden Bosch, J. J.
Vander Ask, Jno.
Vander Fill, David F.
Vanderheide Bros.
Vander Hyde & Beukema
Vander Leest, Tryntje (Mrs. R.)
Vander Male Bros.
Vanderploeg, Fred
Vanderstill, David
Vander Veen, Martin M.
Vanderveen, P.
Vander Wall, G. J.
Van Duinen, J.
Van Dyk, D. F.
Van Dyke Bros.
Van Dyke, Melvin
Van Every, D. W.
Van Every, G. W.
Van Frank, Milton R.
Van Heulen, L. M.
Van Jorp, John
Van Kuiken, T., & Co.
Van Oost, J. H.
Van Overloop, Joseph
Van Singel, L.
Van Tuinen, A.
Van Westenbrugge, Martin
Van Winsheyn, John
Veldman, Henry
Venema, H.
Ver Veer, Mrs. Minnie
Veyer, Mrs. M.
Vidro, J. F.
Vidro, Rudolph
Vinkemulder, Ralph
Vinson, Mrs. J.
Walton, T. M.
Wangerin, Wm. L.
Watkins, Ray, & Co.
Watson Bros., & Co.
Welsh, Thos, & Son
Wendel, Geo.
Wennerstrom, John A.
Wenskawkas, Wm.
Westra, S. J.
Westveer, Wm.
Westveld, Robert
Whalen, Edmund
Whalen, Edward
Wiersma, Henry
Willenson, Henry J.
Williams, L. C.
Williams, Matthew
Wisniewski & Maslowski
Wisz, Jos.
Witters, Leonard J.
Wood, W. A.
WORDEN GROCER CO., Islaud & Ottawa Aves., S. W. See adv.

WENGER & CLEMENS
"Popular Hardware"
CALEDONIA, MICHIGAN
General Farm Implements, Gasoline Engines, Vehicles
FURNACES A SPECIALTY Phone 35 Large Stock of Furniture

GROCERS—Continued.

GRAND RAPIDS—Worley, K. M.
Wortz, Wm.
Wygmans, Mrs. Lubertha
Yared, Alex S.
Yeth, J.
Ysseldyke, J.
Zainea, John
Zehra, B., Mussrey & Cadry

GRANDVILLE—Bouma Bros.
Edson, G. W.
Groendyke, Benjamin
Hoekzema, P. J.
Koopman, Klas
Van Kammen, H., Sr.

KENT CITY—Gillmore, Clark
Gilmore, Mrs. Ida
Magaw, D. H.

LISBON—Kleibusch, John

LOWELL—Alexander, C. H., & Son
Alexander, Leon A.
H. H. CLARK. See adv.
Clark, John O.
Cobb, Mrs. M.
Kellogg, John
Morse, Fred J.
Shaw, Geo. B.
VANDERHOOF, M. H. See adv.
Van Dyke, R.
White, Emmet T.

REEDS—Kelley, G. A.

ROCKFORD—Childs, H. H.
McBride, C. Glen
People's Grocery Co.
Porter & Weller

SAND LAKE—Merren, M. P..

SPARTA—Culver, M. D.
King & Rinehart
Morningstar, Fred
Pickney, Frank
Rinehart, Frank N.
Robinson, Frank
Smith, E. W., & Co.
Snowden, Edward
Taylor, F. A.

HAIR GOODS AND HAIR DRESSING.

GRAND RAPIDS—Bossler, Joseph
Chollar & Stokes
Grand Rapids Hair Bazaar
Joslin, Miss M. A.
Peabody, Phoebe

LOWELL—Hanson, Mrs. Engle

HARDWARE.

ADA—McMurray, W. R.
Ward, H. Z.

ALTO—Foote, Chas. R., & Co.

CALEDONIA—**WENGER & CLEMENS.** See adv.
Woodward & Son

CEDAR SPRINGS—Beucus, John
Furner & Marvin

GOODING—Kraft, Conrad J.

GRAND RAPIDS—Alden & Judson
Baxter Bros.
Boersema & Van Essen
Bouma, J. D.
Brown-Hall Co.
BROWN & SEHLER CO. See adv.
Burrell, R. L.
Campbell, Sam
Childs, J. A.
CORNELL & SON, GEORGE F., 2009 Division Ave., S. See adv.
Davis, A. T., & Son
Denison, Dykema & Co.
Denison, Wm. S.
De Wit Bros.
Doorenbos, Jacob
Dostert, P.
Drieborg, Louis B.
Driesens, A., & Son
East Fulton Hardware, Heating & Plumbing Co.
Ellis, B. J.
Foster, Stevens & Co., Inc.
Fox, Edwin P.

C. J. BRADISH
HARNESS STORE
ELECTRIC SHOE AND HARNESS REPAIRING
AUTO ROBES AND HORSE BLANKETS
Lowell, Mich.

HARDWARE—Continued.

GRAND RAPIDS—Frost, C. L., & Son
Gleye Hardware Co.
Goudzwaard Bros.
Grand Rapids Hardware Co.
Hage, Jno.
Hall Co.
Hammer & Cortenhof
Hanstra, Harm
Hardware Supply Co.
Heth Bros.
Hughes, B. & T.
Huizenga, Cornelius
Huizingh, John
Johnson, H. M., & Co.
Kamp, John
Kuizema, Harm
Kutsche Hardware
Lehnen, Geo. L.
Liefbroer, Jacob
London, J. & D.
Lossing, Francis L.
McDonald, Frank
Michigan Hardware Co.
Moerland, I.
Oom, John G.
Page Hardware Co.
Pel, Douwe A.
Pelon, Jacob, Jr.
Rebentisch, C. L.
Rice, J. E.
Schaafsma, Henry
Seborg, Henry
Sehrwood-Hall Co.
Sluyter, Dirk
Soukup, Jos. V.
Stadt-Evert Hardware Co.
Stonehouse, R. A.
Tubergen & Broeme
Uptegrove & Beckwith
Van Bree, Arie, Sons
Vandenberg, Anthony
Vandermeer, J. J.
Van Essen & Boersema
Van Houtum, C. E.
Von Platen
Wagner & Sluyter
Watson, Otis N.
Westmaas, Fred

GRANDVILLE—Hage, John

HARVARD—Griswold, Alonzo
Griswold, L. J.

KENT CITY—Briggs, S. I.

LOWELL—**FORD'S HARDWARE.** See adv.
Gee, M. W., Co.
Lowell Specialty Co.

ROCKFORD—**HUNTING COMPANY.** See adv.
Perry & Hardie

Geo. F. Cornell & Son
GENERAL HARDWARE
2009 DIVISION AVENUE SOUTH
GRAND RAPIDS, MICHIGAN

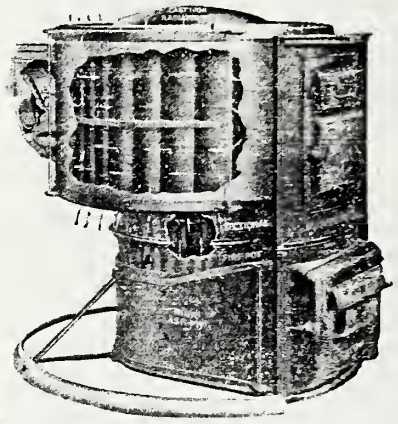

ROBINSON
TUBULAR FURNACE

SAND LAKE—Sinclair & Mills

SPARTA—**BALLARD, J. C., & CO.** See adv.
Friz, Chas. C.
Johnson, David J.

HARNESS.

BYRON CENTER—Kamminga Bros.

CALEDONIA—Clark, E. W.

CEDAR SPRINGS—Oswalt, Charles

COMSTOCK PARK—Vrana, Joseph

GRAND RAPIDS—**Brown & Sehler Co.**
Christensen, F.
Eifert, Paul
Klumpp, John
Lootens, Jacob
Nelson, Chas.
Robinson & Son
Vrana, Jos.

GRANDVILLE—Byers, F. M.
Meier, Adolph

LOWELL—**BRADISH, C. J.** See adv.
Merriman, Chas. K.

ROCKFORD—Cooley, W.
Inman, T. D.

SPARTA—De Lange, H.
Finnucan, Mrs. C. J.

HEATING APPARATUS.

CALEDONIA—**WENGER & CLEMENS.** See adv.
Woodward & Son
GRAND RAPIDS—American Radiator Co. of Michigan
CORNELL, GEORGE F., & SON, 2009 Division Ave., S. See adv.
Danbury Heat Co.
DE BRUYN, R. M., 43 Cherry St., S. W. See adv.
Fairchild, Dwight L.
Grand Rapids Heat & Cleaning Co.
Grand Rapids Stove Co.
Holland Furnace Co.
Holwerda, Geo.
Knee Heating Co.
Lamoreaux Bros.
Markham & Gage
Mathews, Geo. M.
Michigan Gas, Oil & Stove Co.
Miller Furnace Co.
Rapid Heater Co.
Rathbone Manufacturing Co.
Rhodes Manufacturing Co.
Safety Stove Co.
Simplex, Brooker, Stove Co.
Weatherly, C. S.
WINEGAR FURNITURE CO. See adv.
KALAMAZOO—**KALAMAZOO STOVE CO.** See adv.
LOWELL—**CHOLERTON, WM. H.** See adv.
FORD'S HARDWARE. See adv.
SPARTA—Brouwers, John

HIDES.

GRAND RAPIDS—Batt, Wm. D.
Crocker, Barney
Eagle Tanning Co.
Weiden, Hubert, & Sons
LOWELL—**RICE, S.** See adv.

HOOK AND EYE MANUFACTURERS.

GRAND RAPIDS—Macey Hook & Eye Co.

HOTELS.

ADA—Lampert, Theodore
ALTO—**HOTEL PROCTOR.** See adv.
Williams, Mrs. Chas.
CALEDONIA—Cisler, W. J.
CEDAR SPRINGS—**CENTRAL HOTEL.** See adv.
Northern Hotel
COMSTOCK PARK—Thiel, Frank J.

COLE REALTY CO.

FARMS and FARM LANDS
LARGE TRACTS HANDLED
CHOICE HOUSES

Citizens Tel. 168—2 rings **CEDAR SPRINGS, MICHIGAN**

THE BETTS HOUSE

A. S. BETTS, Proprietor
ROCKFORD, MICH.

Fine fishing, 20 lakes within 10 miles with livery connected with hotel

Rates, $2 Per Day. Special Rates by the Week

HOTELS—Continued.

GRAND RAPIDS—Bedford, Mrs. Minnie
Berlin Hotel
Bohn, Albert F.
Burke, Wm. L.
Burleson Hotel
Carukin, J. W.
Charlevoix Hotel
Colburn House
Cody Hotel
Columbia Hotel
Crathmore Hotel
Damskey, Frank S.
Davis, Wm.
Gallagher, Edward R.
Hall, E. M.
Hammil, James
Herkimer, Hotel
HOTEL HERMITAGE. See adv.
Johnston, J. K.
Livingstone Hotel Co.
Mertens Hotel
Morton House
Needham, H. F.
North Star Hotel
Ohio House
Pantlind Hotel
Ross, Henry J., & Son
Thorington, D. M.
Witzel, Fred

GRANDVILLE—Gibbons, Martin J.

KENT CITY—Bowen, John

LOWELL—**VANDERHOOF, M. H.** See adv.
Waverly Hotel

ROCKFORD—**BETTS HOUSE, THE.** See adv.
Maine Hotel

SAND LAKE—Baker, Herman D.

SPARTA—Robinson, Chas.
SHOOK, ALFORD E. See adv.
Stull, Frank W.

HOUSE FURNISHINGS.

GRAND RAPIDS—Leonard-Hobart Co.
Wegner Bros.
WINEGAR FURNITURE CO. See adv.

LOWELL—**RUTHERFORD, J. W.** See adv.

ROCKFORD—**KIMM, DICK, FURNITURE CO., THE.** See adv.

ICE.

GRAND RAPIDS—Collins Northern Ice Co.
Consumers Ice Co.
Crystal Springs Water Fuel & Northern Ice Co.
Moon Lake Ice Co.
Sprite, Jacob

LOWELL—Northern Ice Co.

SAND LAKE—**Williams, Wm. R.**

ICE CREAM MANUFACTURERS.

GRAND RAPIDS—Kelly Ice Cream Co.
McNamara, M. T.
Peirce, H. R.
Powers & Brewer
Powers, Henry
Timmer's Ice Cream Co.
Wexford Ice Cream Co.

ICE CREAM CONES.

GRAND RAPIDS—Grand Rapids Ice Cream Cone Co.

INFANTS' WEAR.

GRAND RAPIDS—McMillan, Mrs. J. A.

INK MANUFACTURERS.

GRAND RAPIDS—Powell Bros.

INSTALMENT.

GRAND RAPIDS—Commercial Credit Co.
Detroit Cash & Credit Co.
Menter Co., The

The Farmers' Union Mutual Fire Insurance Co.
Of Barry, Ionia and Kent Counties

This Company was organized over 30 years ago, has $9,000,000 at risk and 4500 members.

On account of assessing in advance they lose nothing on delinquents and pay no interest.

The annual cost of protection has been 18 cents for each $100. insured for the past 14 years.

Home Office, WOODLAND, MICHIGAN

INSURANCE.

ALTO—**LIND, WM. H.**, R3. See adv.

GRAND RAPIDS—Aetna Life Ins. Co.
American Ins. Union
ARMSTRONG & CO. See adv.
Banker's Life Co.
Belt, H. J.
Bodwell, J. E., & Co.
Bowles-Merritt Ins. Agency
Campbell & La Barge
Canada Life Ins. Co.
Carr, H. B.
Champlin, Fred'k M.
Citizens Mutual Fire Ins. Co.
Continental Assurance Co.
Continental Casualty Co.
Crosby, J. S., & Co.
CULLINS, H. L., 326 Murray Bldg. See adv.
Damskey, Albert S.
DETLOR & BROWN, 543 Michigan Trust Bldg. See adv.
Dosker, Herman N.
Driscoll, A. E.
Equitable Life Assurance Society
Equitable Life Ins. Co. of Iowa
Fidelity & Casualty Co.
Fisher, Frederick J.
Furniture Mutual Ins. Co.
Gallup & Bemis
Germania Life Ins. Co.
Grand Rapids Insurance Agency
Grand Rapids Merchants Mutual Fire Ins.
Grinnell-Row-Althouse Co.
Hammond, J. B.
Hansen, Matthew
Holden & Hardy
Huyssen, Rental & Ins. Agency
Illinois Life Ins. Co.
Jackowski, Stanley
KINSEY & BUYS, 621 Michigan Trust Bldg. See adv.
Konkle, Comstock
Le Barge, Sidney H.
Loomis, R. B., & Co.
Manufacturers Life Ins. Co.
Martindale, W. A., & Co.
Massachusetts Bonding & Ins. Co.
Massachusetts Mutual Life Ins. Co
Melis, Martin R.
Metropolitan Life Ins. Co.
Michigan Livestock Ins. Co.
Michigan Mutual Life Ins. Co.
Michigan Workmen's Compensation Mutual Ins. Co.
Murray, J. N.
Mutual Benefit Life Ins. Co.
Mutual Casualty Co.
Mutual Life Insurance Co.
Nevenzel, Garret
New England Mutual Life Ins. Co.
New Era Association
New York Life Ins. Co.
North American Life Ins. Co.
Northwestern Mutual Life Ins. Co.
Pacific Mutual Life Insurance Co.
Partridge, D. Scott
People's Health & Accident Ins. Co.
Phoenix Mutual Life Ins. Co.
Preferred Life Insurance Co.
Provident Life & Trust Co.
Prudential Ins. Co.
Radtke, Arthur F.
Retailers Indemnity Co.
Roelofs, Geo.
Rowson, John
Saunders, L. B., & Co.
Shickell-Nippress Co.
Shinkman, Hermann, Agency
Shinkman, J. C.
Smith, Edward L.
Smith, Miss M. E.
Smith, W. Walter
Smith & Boyland Agency
Southern Surety Co.
Sun Life Assurance Co.
Ten Broek, H. W., & Sons
Travelers Ins. Co.
Union Central Life Ins. Co.
United Automobile Ins. Exchange
Van Dellen, Richard
Van Keulen, A. N.
Van Stedum, George H.
VAN STENSEL & TIMMER, Grand Rapids Savings Bank Bdg. See adv.
Watkins-Heath & Byrne-McBain
Western Adjustment & Inspection Co.
Wilford, Anton
Winchester, C. H.

KENT CITY—Parks, Charles

LOWELL—**HICKS, S. P.** See adv.
SPRINGETT, R. E. See adv.

WOODLAND—**FARMERS UNION MUTUAL FIRE INS. CO.** See adv.

INTERIOR FINISH.

GRAND RAPIDS—Edge, Benj. F.
Liudner Interior Mfg. Co.
Smith, Geo. S.

IRON.

GRAND RAPIDS—Antrim Iron Co.
Grand Rapids Forging & Iron Co.
Grand Rapids Ornamental Iron & Wire Work
Hopson, W. C., & Co.
Leitelt, Adolph, Iron Works
Michigan Iron & Metal Co.
Smith Bros.
West Side Iron Works

JEWELRY.

CALEDONIA—Robertson, W. J.
CEDAR SPRINGS—Broman, L. M.
Pierce, John D.
GRAND RAPIDS—Armour, S., & Co.
BURGESS JEWELRY CO., THE, 120 Pearl St., N. W. See adv.
Carstens, R. D.
De Groot, H.
De Vree, Andrew
De Vries, S. G.
Enterprise Jewelry Co.
Feldman, I.
Gittlen, Alex.
Goldberg, L. H.
Grand Rapids Watch Co.
HERKNER, J. C., JEWELRY CO., 114 Monroe Ave., N. W. See adv.
Hervey, Edward J.
Hofma, Lawrence
House & Sons
Jacksou, L. M.
Jacobson, M.
Keller, Harry
King, Frank A.
Knoop, Herman E.
Labes, John H.
Mahler, Fred G.
Merkel & Steinmann
Middaugh, Orma L.
Opdendyke, Albert
Phillips, L. E.
Prange, E. A.
Preusser Jewelry Co.
Rosenberger, Ira
Ryan, J. E.
Sandler, Louis, & Co.
Siegel, Abraham
Siegel, Joseph
Siegel, Robt., & Co.
Siegel & Belkin
Stahr, Ernest R.
Steglich, Fred C.
Stone & Burgess
THOMSON, J. J., JEWELRY CO., 327 Monroe Ave. See adv.
Twyning, V. J., Co.
Van Der Meulen, S., & Son
Werner, Wm. D.
Wurnburg, F. W.
Zalenas, Geo.
Zelaras, G.
Zierleyn, Anthony
LOWELL—Oliver, A. D.
Stocking, R. D.
Williams, U. B.
ROCKFORD—Jensen, P. K.
SPARTA—Holt, D. C.

JUNK.

CEDAR SPRINGS—Covell, James
Lester, Becker
GRAND RAPIDS—Barr, David
Bommelje, Wm., & Son
Enterprise Iron & Metal Co.
Morrison, A.
Simon, S., & Sons
Smith Bros.
Winick Bros.

KNIT GOODS.

GRAND RAPIDS—C. & D. Co., The
Malloch Knitting Co.
Sanitary Knitting Co.
Star Knitting Works
Swiss-American Knitting Mills
West Side Knitting Mills

LADDER MANUFACTURERS.

GRAND RAPIDS—Clark, Cyrus B.

LAUNDRIES.

GRAND RAPIDS—American Laundry Co.
Baxter Laundry Co.
Bradley Laundry Co.
Columbia Auto Laundry
Good Shepherd Laundry

J. E. WONDERS
Horse and Auto Livery
OPEN DAY AND NIGHT
Citizens Phone No. 37 Rockford, Mich.

LAUNDRIES—Continued.

GRAND RAPIDS—Grand Rapids Laundry Co.
Karreman, Isaac D.
Otte Bros. American Laundry
United States Laundry
Wet Wash Laundry Co.

ROCKFORD—Keech, Aleck T.
Keech, Emor R.

LEATHER.

GRAND RAPIDS—Bos Leather Co.
Grand Rapids Leather & Novelty Co.
Moor, Franz
Ranwille, F., Co.
Schwartzberger & Glaser Leather Co.

LIGHT AND POWER.

GRAND RAPIDS—Boyne River Power Co.
City Filtration Plant
Consumers' Lighting Co.
Economy Light Co.
Filtration Plant
Grand Rapids Gas Light Co.
Grand Rapids Lamp Co.
Grand Rapids-Muskegon Power Co.
Noel, John S., Co.
United Light & Railway Co.
White Flame Light Co.

LOWELL—Lowell Lighting Co.

ROCKFORD—Rouge River Electric Light & Power Co.

LIGHTING FIXTURES.

GRAND RAPIDS—Consumers' Lighting Co.

LIME.

GRAND RAPIDS—Antrim Lime Co.
Gypsum Products Mfg. Co.
United States Gypsum Co.

LINOTYPE.

GRAND RAPIDS—Brock, Harry C.
Lincoln, H. E.

LIVERIES.

ALTO—Colvin, T. W.

CALEDONIA—Timm, Wm. J.

CEDAR SPRINGS—Benham, Clyde B.
Shattuck, Vern

GRAND RAPIDS—Albee, A. M.
Armock, Albert
Bachman, Rosa (Mrs. W. H.)
Bachman's Livery
Burns Livery
Burton Heights Livery
Eardly, Wm.
Egeler, Geo. J.
Everhart, B. L.
Ferguson, Meta
Hammond, E., & Co.
Ingraham & Getter
Kuperus, Peter
Lauferski, M. & T.
McCarthy, T. E.
McMillan, C.
Madison Square Livery
Maine & Schumann
Meyer, Jno. D.
Moore, N. F.
Reliable Transfer Co.
Sargent, M.
Schumann & Maine
Snyder, S. P.
Stevens, Leslie H.
Verrel, Charles F.

KENT CITY—**Walmsley, Robert**

LOWELL—Hakes, F. P.
McQueen, E. D.

ROCKFORD—Willett, J. B.
WONDERS, J. E. See adv.

LOCKSMITHS.

GRAND RAPIDS—Atkins, Jas. H.
Lindberg, Chas.

LUMBER.

ADA—Martin, A. R.

Citz. Phone 8975 *Bell, Main 1927*

Rex Music Company

DISTRIBUTORS OF

Rex Talking Machines and Records

LOUIS WEGUSEN, Manager

33 Monroe Avenue Grand Rapids, Mich.

LUMBER—Continued.

ALTO—Alto Lumber Co.
Rosenberg, Ernest

CALEDONIA—Caledonia Lumber & Coal Yards
Mutchler, Geo.

CEDAR SPRINGS—Sanford, M. E.

GRAND RAPIDS—Acme Lumber Co.
Angell, Harry C., & Co.
Artman, Nicholas & Cox Lumber Co.
Barnhart, F. & W. J.
Blodgett Co., Ltd.
Boland Lumber Co.
Boyland Lumber Co.
Buffalo River Lumber Co.
Cartier-Holland Lumber Co.
City Lumber Co.
Davies Lumber Co.
Dennis, A. L., Salt & Lumber Co.
Dennis Canadian Co.
Dennis Lumber Co.
Dudley Lumber Co.
Dupree, John, & Co.
Edge & Brethour
Emery & Schneider
Emmett Lumber Co.
Engel Lumber Co.
Evans & Retting Lumber Co.
Felger Lumber & Timber Co.
Follmer, C. C. & Co., Inc.
Foote, H. L., Lumber Co.
Fuller, P. C., Co.
Fuller Station Lumber & Manufacturing Co.
Grand Rapids Lumber Co.
Grandville Avenue Lumber Co.
Hackley-Phelps-Bonnell Co.
Hanford Lumber Co.
Hughart, W. O., Jr.
Hughart & Kendal
Hyde, A., & Son
Jackson & Tindle
Letellier, F., & Co.
McQuewan, Chas.
MARQUETTE LUMBER CO., 1555 Taylor Ave. See adv.
Memphis Band Mill Co.
Namakagon Lumber Co.
Newton-Warner Lumber Co.
Nichols & Cox Lumber Co.
Northern Cedar Co.
Northland Lumber Co.
Perkins Lumber Co.
Rice Veneer & Lumber Co.
Schornstein, R. M.
Skillman Lumber Co.
Spears, C. A., & Son
Standard Builders' Supply & Fuel Co.
Stiles Bros. Co.
Stine Lumber Co.
Travis Lumber Co.
Turtle Lake Lumber Co.
Valley City Lumber Co.
Van Keulen & Winchester Lumber Co.
Van Wiltenburg, J., & Son
Verburg, Dennis
Verhey-Northoek Lumber Co.
Wagner, G. N., Lumber & Shingle Co.
Ward, Orrin A.
Warner, Newton, Lumber Co.
White & Friant Lumber Co.
Winchester & Daniels
Wolf-Lockwood Lumber Co.
Zipp, Arthur J., Lumber Co.

GRANDVILLE—Michigan Lumber Co.
Spears, C. A., & Sons

HARVARD—**Ward, Harry L.**

KENT CITY—**Brott, A. H.**

LOWELL—Lowell Lumber Co.
Westfield & Fall River Lumber Co.

ROCKFORD—Dockery Bros.

SPARTA—Averill, E. M.
Daggett, Marshall L.
Sparta Lumber Co.

MACHINERY AND MACHINISTS.

CEDAR SPRINGS—Aumond Stump Machine Co.
Roomsburg, Wm.

Citizens Phone 5756

JOHN A. SWAN

CUSTOM SHOE MAKER

Fitting all Deformities of the Foot
Repairing While You Wait

135 Michigan St., Grand Rapids, Mich.

MACHINERY AND MACHINISTS
—Continued.

GRAND RAPIDS—Acme Welding Co.
B. & M. Automatic Machine Co.
Baldwin, Tuthill & Bolton
Barclay, Ayers & Bertsch Co.
Bousman Manufacturing Co.
Brandy, M., & Sons
Brochu, M., & Son
Butterworth & Lowe, Inc.
C. & L. Starter Co.
Carborundum Co., The
Chicago Railway Equipment Co.
Clipper Belt Lacer Co.
Colby Gear Co.
Corbett & Vanden Bos Co.
Couple Gear Freight Wheel Co.
Cowell Tool & Specialty Co.
Dodds, Alexander, Co.
Dykema, F. L., Co.
Elliott Machine Co.
Folger, G. H., & Son
Gillette Roller Bearing Co.
Globe Vise & Truck Co.
Grand Rapids Belting Co.
Grand Rapids Blow Pipe & Dust Arrester Co.
Grand Rapids Dowell Works
Grand Rapids Gas Engine & Yacht Co.
Grand Rapids Malleable Works
Grand Rapids Panel Co.
Grand Rapids Scale Works
Grand Rapids Textile Machinery Co.
Hegeman Machine Works
Hoey Bros. Engine Packing & Machine Co.
Hoch, Jacob F.
Hydraulic Engineering Co.
Imperial Machinery Co.
Knape, John, Machine Co.
McDowell, D. M., Co.
McMullen Machinery Co.
Machinery Co. of America
Monarch Machine Co.
Nichols-Clement Co.
Oliver Machinery Co.
Perkins, Willis J.
Phoenix Tool & Stamping Co.
Plank Flexible Shaft Machine Co.
Porter Machinery Co., C. O.
Rapid Mixer Co.
Rearwin, W. D.
Roche Electric Machine Co.
Sanitary Slicing Machine Co.
Smith, C. W.
Valley City Machine Works
Veneer Machinery Co.
Verwys & Co.
Vis Manufacturing Co.
Werner Biscuit Machine Co.
West Michigan Machine & Tool Co.
Wet Machinery Co.
Winters & Stryker
Wolverine Starter Co.
Wright Machine Co.

MARBLE AND GRANITE.

CEDAR SPRINGS—McDonald, Levi

GRAND RAPIDS—Black, F. D., & Son
Grand Rapids Monument Co.
Muste & Dykstra
Schmidt, Matthew
SIMPSON GRANITE WORKS, 1352-58 Lenoard St., N. W. See adv.

LOWELL—Hamilton, J. H.
LOWELL GRANITE & MARBLE WORKS. See adv.

MARINE SUPPLIES.

GRAND RAPIDS—Saunders, B. C.

MARKETS.

GRAND RAPIDS—Burton Heights Market
Crescent Park Market
Hanson Market
Jefferson Avenue Market
Norwood Market

J. B. Yeiter, 120 Phone 60 O. J. Yeiter, 72

Furniture and Undertaking

RUGS, LINOLEUM AND CARPETS

YEITER & COMPANY

LOWELL - - - - - MICHIGAN

MEN'S FURNISHINGS.

ALTO—Oberly, Geo. A.

GRAND RAPIDS—**BRINK, DICK, CO.**, 117-119 Monroe Ave., N. W. See adv.
Cahen, O. L.
Fiebig, Augusta A. (Mrs. E.)
GROMBACHER & MAJOR, 331-333 Monroe Ave., N. W. See adv.
Herpolsheimer Company
HOUSEMAN & JONES CLOTHING CO., 140 Monroe Ave. See adv.
MacKenzie-Bostock-Monroe, Inc.
M. B. M. Co.
Salter, Albert H.
STOLL, D., & SON. See adv.
Townsend, J. S.
Woodruff, T. J.

MEN'S WEAR MANUFACTURERS.

GRAND RAPIDS—Fasoldt, Charles
Grand Rapids Custom Shirt Co.
Kelly Shirt Co.
Kinsey, E. L.
Mooney, Wm., Shirt Co.
M. B. & M. Shirt Co.

MILLINERY.

CALEDONIA—Hubbard, Myrtle

CEDAR SPRINGS—Dorman, Mrs. G. W.
Smith, Mrs. E. D.

GRAND RAPIDS—Alexander, Vera I.
Bouma & Co.
Breece, Mrs. P. J.
Briggs, Mrs. E. J.
Carmody, Mrs. Mary E.
Carroll & Worth
Champlin & Jewett
Cogswell, Charlotte L., Co.
Craig, Mrs. L. Ingersoll
De Ruyter, Mrs. E.
De Vreugd & Vander Neide
Dietsch & Muehling
Dolan, Mrs. Emma
Eleveld & Beekman
Evo, Miss B.
Fluent, E. O., & S. M.
Gerber & Co.
Goss, Gertrude, & Co.
Harper, M. A. & M. E.
Hartnacke, Miss Mary
Henze, Irene L.
Herpolsheimer Company
Heskett, Mrs. M. D.
Kibby & Eggleston
Kibby, Mrs. H.
Kimmel Millinery Co.
Knooihuisen, Miss C.
Knott, Carl, & Co., Ltd.
Lammers Sisters
Lindeboom, Mrs. A.
Lindsley, Mrs. M.
Lowrie, Mrs. E. M.
McCormick, Mrs. A. B.
McCoy, Belle (Mrs. E. R.)
Mackie, Leonora
Maier, Fred
Miller, Mrs. Maud
Mills, Miss Dee
Neider & Vis
Price, Mrs. Elizabeth
Reddeman, Effie
Rode, Lillian
Roesink, Mrs. G.
Schmidt, Louise
Schmitt, Mrs. Emma
Schultze, Madam A.
Scripsema, Mrs. J.
Seamon, Mrs. Stella M.
Semeyn Sisters
Shaw, Mrs. Harriet J.
Snow, Mrs. M.
Stein, Mrs. M. L.
Turrell & Co.
Up-to-Date Millinery Store
Van Dam, Mrs. C.
Ver Schoor, Mrs. Ida
Vielkind, Frederica

GRANDVILLE—Hyde, Mrs. Lulu

KENT CITY—Howard, Lena M.

YOUR COMMUNITY NEWS IN

The South End Weekly Sun

PUBLISHED AT MADISON SQUARE, GRAND RAPIDS

The only newspaper in Grand Rapids printing rural neighborhood news. Correspondents at Dutton, East Paris, Fox Station, Cascade, McCords, Whitneyville, Bowen Station, Pine Grove, Shafer School House, Godwin Corners, Baar's Corners, Tyler's Corners, Hendrick Corners, Fisher Station, Cutlerville, Kellogsville, etc.

Proper Printing Properly Produced In Our Printing Department

No job too large or too small for The Sun Printers at less than down town prices.

PRINTERS **MATTASON & COOK** PUBLISHERS

MILLINERY—Continued.

LOWELL—De Commerce, Alice
Houser, Lelia M.
White, Tillie (Mrs. E. S.)

ROCKFORD—Stutevant, Miss Beulah

SAND LAKE—Smith, Miss Goldie

SPARTA—Crowley, Emma
Gaut, Mrs. Rose

MINCE MEAT MANUFACTURERS.

GRAND RAPIDS—Perkins, S. W.

MOVING AND STORAGE.

GRAND RAPIDS—Bultema Bros.
Burley, V. O.
Central Storage & Realty Co.
De Groot, Dick
Doyle Storage & Transfer Co.
Fongers Bros.
Helmus Bros.
Holt, Chas. S.
Kent Storage Co.
Radcliffe & Co.
Security Storage & Transfer Co.
Smith, Geo. M., Moving Co.
Wells Bros.
Western Michigan Transfer & Storage

NEWS AGENCIES.

GRAND RAPIDS—Michigan Catering Co.

NEWSPAPERS.

ALTO—Alto Solo

CALEDONIA—**CALEDONIA NEWS, THE.** See adv.

CEDAR SPRINGS—Clipper, The
Liberal, The

GRAND RAPIDS—Creston News, The
Daily Herald
Echo Tygodniowe
Germania, The
Grand Rapids Chronicle
GRAND RAPIDS NEWS, THE, Cor. Lyon & Ottawa Aves., N. W. See adv.
Grand Rapids Press, The
Grand Rapids Record
Grand Rapids Times
NORTHWESTERN WEEKLY, THE, 522 Leonard St., N. W. See adv.
Sixth Ward News
Sonntagsbote
SOUTH END WEEKLY SUN, THE, Madison Square Station. See adv.
Standaard, The

GRANDVILLE—**GRANDVILLE STAR.** See adv.

DR. O. C. McDANNELL
PHYSICIAN AND SURGEON
OFFICE PHONE 36 / RES. PHONE 47 } CITIZENS
LOWELL, MICH

PHOTOGRAPHS OF QUALITY
PICTURE FRAMING AMATEUR SUPPLIES
THE AVERY STUDIO
LOWELL, MICHIGAN Phone 287

NEWSPAPERS—Continued.

KENT CITY—**Kent City Journal, The**
Kent City News

LOWELL—**LOWELL JOURNAL, THE.** See adv.
LOWELL LEDGER, THE. See adv.

ROCKFORD—**ROCKFORD REGISTER, THE.** See adv.

SAND LAKE—Sand Lake Herald

SPARTA—**SPARTA SENTINEL LEADER.** See adv.

NOVELTIES AND VARIETIES.

GRAND RAPIDS—Forest Craft Guild
Grand Rapids Novelty Co.
Heinzelman, J. W.
Hollebech, M., & Co.
Vander Meer, Frank

LOWELL—Brunthaver, J. W.

OCULISTS AND OPTICIANS.

CEDAR SPRINGS—Wheeler, Charles

GRAND RAPIDS—Johnston Optical Co.
Schmidt, Henry
Shellman Optical Co.
STOVER, J. W., 840 Division Ave., S. See adv.
THOMSON, J. J., JEWELRY CO., 327 Monroe Ave. See adv.
Williams Optical Co.
Wolverine Optical Co.

SPARTA—Shellman, A. J.

OFFICE FIXTURES AND FURNITURE.

GRAND RAPIDS—Macey Co.
Metal Office Furniture Co.
Michigan Store & Office Fixture Co.
Nachtegall Manufacturing Co.
Veit Mfg. Co.

OFFICE SUPPLIES.

GRAND RAPIDS—Bixby Office Supply Co.
Perfection Office Supply Co.
Serfling Co.

OILS.

GRAND RAPIDS—Grand Rapids Oil Co.
Great Western Oil Co.
Standard Oil Co.
Sun Co., The
Viscosity Oil Co.

ORIENTAL GOODS.

GRAND RAPIDS—Halow, S. A.

OSTEOPATHS.

Hollingsworth, F.

PAINTERS AND PAINTS.

GRAND RAPIDS—**CANFIELD-PEARCE CO.** See adv.
Dallman & Cooper Supply Co.
Germain-American Stain Co.
Grand Enameling & Painting Works
Grand Rapids Varnish Co.
Hoeksema, Klass
McCormac, P. J., & Co.
Noble & Spaman
Patursky, H.
Spencer, Ephraim
Wolverine Paint Co.

KENT CITY—Perham, J. T.

SPARTA—Hilton & Beebe

PAPER MANUFACTURERS.

GRAND RAPIDS—Central Michigan Paper Co.
Dwight Bros. Paper Co.
Fiber Grand Co.
Grand Rapids Paper Co.
Lee, Edgar R.
Mills, C. W., Paper Co.
Wallinite Co.

ROCKFORD—**Porter, Eugene**

CHILDSDALE—Childs, Horace H.
Childsdale Paper Co.

PAPERHANGERS.

GRAND RAPIDS—Brown, Edgar W.
Jager, J., Co.
Wyma, A., & Son

PAVING COMPANY.

GRAND RAPIDS—Valley City Sidewalk Co.

PERFUMERY.

GRAND RAPIDS—Jennings Perfumery Co.

PHOTOGRAPHERS AND PHOTO SUPPLIES.

GRAND RAPIDS—Baker Photo Supply Co.
Bayne, James, Co.
Boote Photo Shop
Brown, Fedora E. D.
Brubaker, John H.
Camera Shop, The
Chase, John W.
Chibichi, Jos. T.
De Windt, A.
Faingold, Gus
Faingold, Louis
Fryett, Frank C.
Gillette, Arthur G.
Goossen, John B.
Innes, W. P.

PHOTOGRAPHERS AND PHOTO SUPPLIES—Continued.

GRAND RAPIDS—Lane, Cecil H.
Le Clear, A. A.
Martin, E. E.
Noble, Thos. F.
Robinson, C. B.
Rose Studio
Royal Photo Co.
Thiele, M. P., & Co.
Underhill, C. M.
Van Campen, Fred M.
Whittier, Ollin F.
Woodard, Harley M.
Young, E. M.

LOWELL—**AVERY STUDIO, THE.** See adv.

SPARTA—Corry, Fred C.

PHYSICIANS.

ALPINE—Vinton, Alice G.

ALTO—Bond, G. L.
Thorndike, G. M.

BELDING—Spencer, G. M.

CANNONSBURG—Fisher, F. G.
Wilson, Charles M.

CEDAR SPRINGS—Annis, L. C.
Brayman, C. W.
PEARSALL, P. W. See adv.

EVANS—Scoutten, Wm. D.

GRAND RAPIDS—Adkin, Geo. R.
Alden, A. E.
Allen, W. E.
Apted, R. C.
Ardiel, James A.
Atherton, Lucy
Baert, George
Baert, Oscar
Baker, A. J.
Barth, Louis
Bartz, N. B.
Bassett, M. G.
Beard, J. W.
Beel, Horace J.
Beeman, C. E.
Bell, V. L.
Best, H. M.
Bigelow, Chas. P.
Bigham, E.
Billings, E. P.
Birss, W. F.
Blackburn, H. M.
Boet, Frank A.
Boise, Eugene
Brigham, Homer C.
Brook, J. D.
Brotherhood, James S.
Browning, Eugene S.
Bull, Chas. H.
Burleson & Burleson
Butterfields, A. C.
Byers, Earle J.
Campbell, Alex
Campbell, Jas. D.
Catlin, Herbert W.
Chamberlin, Louis H.
Chappell, Chas. E.
Collisi, H. S.
Corbus, Burton R.
Cornell, A. S.
Coryell, John R.
Dales, Ernest W.
De Coux, R. H.
De Jong, C.
Dekker, C.
De Pree, Peter J.
De Vore, J. A.
De Vries, W.
Dickson, D. A.
Dingman, H. W.
Droste, C. M.
Du Bois, W. J.
Duncan, J. A. P.
Earle, Elizabeth
Easton, G. A.
Eaton, R. R.
Edwards, Allison H.
Elsacer, Wm. C.
Elzinga Bros.
Fairbanks, C. H.
Fannaff, F. L.
Fischer, H. C.
Freyling, R. N.
Frye, Oscar B.
Fuller, R. W.
Fuller, Wm.
Gainey, James J.
Gervers, J. H. R.
Ghareeb, Saleem E.
Gibson, W. W.
Gordon, T. D.
Graves, S. C.
Groner, F. J.
Hagerman, David B.
Hake, Wm. F.
Hardy, Faith Frances
Harmon, Rayman
Hastie, J. D.
Henry, James
Hernam, C. B.
Hilliker, J. B.
Hinman, Spencer D.
Holcomb, J. Newell
Hooker, Chas. E.
Hoxie, A. T.
Hulst, H.
Hunderman, E. D.
Hunter, E. R.
Hutchinson, R. J.
Hyland, Wm. A.
Innis, John A.

PHYSICIANS—Continued.

GRAND RAPIDS—Innis, J. Harvey
Irwin, Thos. C.
Johnston, Collins H.
Keirstead, W.
Kelly, C. M.
Kendall, Eugene L.
Kinsey, F. C.
Koon, T. M.
Kremer, Jno.
Kriekard, P. J.
Larned, Frederick J.
Law, Geo. W.
Leach, M. A.
Lee, Ben H.
Lee, F. J.
LeRoy, Simeon
Lillie, L. D.
Lossing, Earl J.
Luce, Ransom W.
Lyman, W. D.
McBride, G. L.
McColl, Jno. A.
McCready, L. R.
McPherson, A. G.
McPherson, James A.
Marks, W. L.
Martin, Alex. M.
Marvin, L. D.
Matthews, W. B.
Mauritz, Reuben
Maxfield, W. A.
Meengs, D. D.
Meengs, J. E..
Meyers, J. K.
Miller, Paul S.
Moffat, Walter
Montgomery, J. R.
Moon, Cora A.
Noordewier, A.
Norris, Maria W.
Northrup, Wm.
Nyland, Albertus
O'Brien, S. L.
O'Keefe, Thos. B.
Patterson, Albert
Pedden, J.
Peppler, J. F.
Poposkey, Joseph
Powers, Isadora S.
Pyle, Henry J.
Read, L. C.
Reed, J. H.
Renwick, George R.
Roberts, M. E.
Robertson, Francis
Rogers, John R.
Roller, Louis A.
Rooks, J. J.
Ross, W. H.
Rowe, Wm. E.
Rozema, S. L.

A PIANO CLUB

Co-Operative Offering Many Attractive and Valuable Privileges, the Lowest Wholesale Price for Pianos and Player-Pianos : : : : :

Write today for Club Catalogue which explains the many valuable features (of the Club). You will be surprised and delighted. The book is illustrated and explains fully all about pianos and piano buying and the Club offers the easiest terms of payment.

SMITH & HURST

Operating Stores Through Michigan

MAIN OFFICE
237 Division Avenue, S.
GRAND RAPIDS - - MICHIGAN

Ruffe, A. L.
Rysdorp, James H.
Schurtz, Perry
Sevensma, A.
Sevensma, E. S.
Sevey, L. E.
Shafer, M. A.
Shanks, J. W.
Sinclair, D. S.
Sinclair, M. C.
Slemons, C. C.
Smith, A. B.
Smith, Richard R.
Southwick, G. H.
Spencer, R. H.
Stark, G. R.
Stephenson, Jas. R.
Swantek, S. D.
Thompson, A. B.
Thompson, P. L.
Tibbits, S. Porter
Towsley, G. G.
Tucker, A. W.
Tuttle, S. Porter
Vanden Berg, Henry J.
Veenboer, Wm. H.
Ver Meulen & Ver Meulen
Vinton, Alice G.
Vork, John
Votey, F. A.
Vyn, Jay D.

PHYSICIANS—Continued.

GRAND RAPIDS—Wagner, Walter C.
Warnshius, F. C.
Webb, Rowland F.
Wedgewood, L. G.
Wenger, Aaron V.
Westrate, P.
Westveer, Geo.
Wetmore, Iantha Jane
Whinery, J. B.
Whitnery, Stephen A.
Williams, Alden H.
Wilson, W. E.
Winton, C. H.
Wisse, I.
Witherspoon, P. E.
Wolfe, H. C.
Wolford, C. T.
Wright, John M.
Young, W. G.
GRANDVILLE—Brook, J. D.
Wedgewood, L. G.
HARVARD—McLean, Donald A.
KENT CITY—Shorts, F. H.
LOWELL—**ANDERSON, C. H.** See adv.
GREENE, M. C. See adv.
Huntley, W. B.
Lee, S. S.
McDANNELL, O. C. See adv.
Malcolm, I. B.
ROCKFORD—Strong, E. B.
SPARTA—Bolender, J. E.
Greiner, Karl
Pratt, Chas. G.
Wallace, D. J.
Warren, Frederick

PIANO CASE MANUFACTURERS.

GRAND RAPIDS—Grand Rapids Piano Case Co., Ltd.

PIANOS AND MUSICAL INSTRUMENTS.

GRAND RAPIDS—Cable Piano Co.
Chipman, Dewit A.
FRIEDRICH MUSIC HOUSE, 206 Monroe Ave. See adv.
Grand Rapids Band Instrument Co.
Grand Rapids Electric Piano Co.
HERRICK PIANO CO., THE, 35 Ionia Ave., N. W. See adv.
KIMBALL, W. W., CO., 74 Ionia Ave., N. W. See adv.
Leslie, W. F.
Lyric Music Co.
Manville, J. A.
Marrin, Mendesohn M., & Co.
National Automatic Music Co.
National Piano Manufacturing Co.
Penny, E. F.
REX MUSIC CO., 33 Monroe Ave. See adv.
SMITH & HURST. See adv.
Story & Clark Piano Co.
Swanson, N. H.
Ward & Jones Piano Co.
WINEGAR FURNITURE CO. See adv.
York, J. W., & Sons
LOWELL—Reed & West Co.
ROCKFORD—**KIMM, DICK, FURNITURE CO., THE.** See adv.
SPARTA—Spicer, Ed

PICKLE MANUFACTURERS.

GRAND RAPIDS—Thomas Pickle Co.
Walker, C. S.
Walker, G. E.

PICTURES AND PICTURE FRAMES.

CALEDONIA—Betzner, Allan B.
GRAND RAPIDS—Creston Art Studio
Milanowski, K.
Peacock, Geo. W., & Son
Richards, W. J.
LOWELL—**AVERY STUDIO, THE.** See adv.

Walter T. Lutz

Breeder of

Keeler's Pure Bred White Wyandottes and R. C. Brown Leghorns

Citz. Phone **Route 1** **Harvard, Mich.**

PICTURES AND PICTURE FRAMES —Continued.

ROCKFORD—**KIMM, DICK, FURNITURE CO., THE.** See adv.

PIPE COVERING.

GRAND RAPIDS—Richards-Wilson Pipe Covering Co.

PIPE ORGANS.

GRAND RAPIDS—Reinisch Pipe Organ Co., The

PLASTER.

GRAND RAPIDS—Acme Cement Plaster Co.
American Cement Plaster Co.
Eagle Plaster Mills
Grand Rapids Plaster Co.
Michigan Gypsum Co.

PLATING WORKS.

GRAND RAPIDS—Furniture City Plating Co.
Grand Rapids Plating Co.
Michigan Plating Co.
Valley City Plating Co.

PLUMBERS.

CALEDONIA—Huyek, Gelmer A.
GRAND RAPIDS—Bauman, Fred
Bettin, Otto
Birt, Harry
Bouma, Henry
Buob, Wm.
Buxton, A. J.
Cargill, Wm. O.
Citizens' Plumbing Co.
Clemens & Brahesma
Decker, Wm. A.
De Clark & De Boer
East End Plumbing & Heating Co.
Firlik, Wm. B.
George, Frank
Grebel, John H.
Hammer, P. N.
Hayden, J. M., Co.
Heth, R. E.
Hill Plumbing Co.
Huneman, Geo. J.
Hunter, Truman J.
Johnson, Nicholas
Kuenen, C. G.
Lamberts, Dewey
Lang, Joseph B.
Lang & Wiersema
Macauley Bros.
MacDonald & Co.
Manns, Wm.
Medema & Tangenburg
Merdzinski, Stanley
Metzger, Wm.
Muir Plumbing Co.
Neuman, Carl
Norman, Elmer L.
Nyburg Plumbing & Heating Co.
Overbeek, Leonard J.
Pheney, Geo.
Pierson & Vander Meer
Powers-Butler Co.
Praetorius, Wm.
Pressler, M. A.
Proos, Martin
Pulte Plumbing & Heating Co.
Quain, Chas.
Richards Plumbing & Heating Co.
Robertson, Wm.
Rugg, B. A.
Runnels, Frank J.
Scheufler, Chas. A.
Semeyn, L. H.
Slager Bros.
Slootmaker, Adrian C.
Smilde, R. A., & Co.
Sproul-McGurrin Co.
Stadt, William
Struhs, Frank
Struhs, Henry B.
Swart, Siebold A.
Thompson, Geo.

CITIZENS PHONE 43 BELL PHONE 6

HARRY L. CAIN

Real Estate

FARMS and FARM LANDS A SPECIALTY

CEDAR SPRINGS, MICH.

PLUMBERS—Continued.

GRAND RAPIDS—Tufts, Wm. H.
Vander Veen, Koene
Vanderveer, Wm. H.
Vander Weide, R., & Co.
Van Rossum Bros.
Walsh, E. W.
Weatherly Co.
Youngs, Frank H.
Zarback & Sons Co.

GRANDVILLE—Taylor & Ellis

KENT CITY—Carey & Holmes

LOWELL—Dalstra, Andrew A.
FORD'S HARDWARE. See adv.
Krum, Phillip
Maynard, Harley

ROCKFORD—**HUNTING COMPANY.** See adv.

PLUMBERS' SUPPLIES.

GRAND RAPIDS—Ferguson Supply Co., Ltd.
Grand Rapids Supply Co.
Rapid Mfg. Co.

POULTRY.

CALEDONIA—Forward, Chas.

GRAND RAPIDS—**POSTEMA, J.,** R2. See adv.
Whittaker & Co.

LOWELL—**BROWN & FROST,** R1. See adv.
TAYLOR & SON. See adv.

POULTRY BREEDERS.

ALTO—**PEET, ELTON.** See adv.
SALSBURY, JOSEPHINE. See adv.

HARVARD—**LUTZ, WALTER T.** See adv.

PRINTERS AND PUBLISHERS.

ALTO—Winchester, A. E.

CALEDONIA—**APSEY, E. C., CO.** See adv.

CEDAR SPRINGS—Link, Geo. A.
Sellers, L. McK.
Smith, Fred

COMSTOCK PARK—Erickson, Ivan

GRAND RAPIDS—Bayne, Jas. Co.
Booth Publishing Co.
Brechting, John
Bylsma Printing Co.
Canaau, Will P., Co.
Cargill Co., The
Catalog Co.
Century Printing & Stationery Co.
Clark, J. H.
COATS, B. D., CO., 47-49 Monroe Ave., N. W. See adv.
Conti, T. A., & Son
Covell-Hensen Co.
Daily News Co.
Dean-Hicks Co.
De Standard Publishing Co.
De Vries Printing Co.
Dickinson Bros.
Duhamel Printing Co.
Echo Publishing Co.
Elliott Printing Co.
Elson, Chas. W.
Etheridge Printing Co.
Evans Printing Co.
Fruit Belt Publishing Co.
Furniture City Printing Co.
Globe Printing Co.
Gorham Printing Co.
Grand Rapids Label Co.
GRAND RAPID NEWS, THE, Lyon & Ottawa Aves., N. W. See adv.
Grand Rapids Press Co.
Grand Rapids Printing Co.
Hall, S. Edward
Hallack, J. W.
Herald Publishing Co.
Hodge Photo Co.
Johnson, J. B., Son Co.
Langereis, H. H. D.
Martin & Wurzburg
MATTASON & COOK, Madison Square. See adv.
Mendel's Printing Co.
Mills-Broderick Printing Co.
Nagelkirk, Adrian
Nicklin Print Shop
Onderdonk Printing Co.
Patterson Printing Co.
Periodical Publishing Co.
Polk, R. L., & Co.
Powers-Tyson Printing Co.
Proudfit Loose Leaf Co.
Rice, W. E.
Richmond, Louis R.
Rose-Patch & Label Co.
Rowison, Robt. C.
Schram, Dennis
Schuil Printing Co.
Seymour & Muir Printing Co.
Stanton Printing Co.
Taylor Printing & Publishing Co.
Toren, Herman A.
Tradesman Co.
Udell Printing Service
Van Dort, A.
Van Schie Printing Co.
VAN YSSELDYKE, A., 522 Leonard St., N. W. See adv.
Verhaar & Hoffuis
Wealthy Heights Print Shop

PRINTERS AND PUBLISHERS
—Continued.

GRAND RAPIDS—West Michigan Printing Co.
White Printing Co.
Winters, K., Printing Co.

GRANDVILLE—Gee, Chas. F.
GRANDVILLE STAR. See adv.

LOWELL—Hutchinson, J. M.
Johnson, F. M.
Kaufman, Edith L.
LOWELL JOURNAL, THE. See adv.
LOWELL LEDGER, THE. See adv.

ROCKFORD—**VAN ANTWERP, H. A.** See adv.

SAND LAKE—Brisbin, R. E.

SPARTA—Blythe, George E.
SENTINEL-LEADER PUBLISHING CO. See adv.

PUMPS.

GRAND RAPIDS—King & Labarge

RATTAN WARE MANUFACTURERS.

GRAND RAPIDS—Jansheski, Jos.

REAL ESTATE.

CALEDONIA—**Carman, C. W.**

CEDAR SPRINGS—Arnold, Geo.
CAIN, HARRY L. See adv.
COLE REALTY CO. See adv.
McDonald & Arnold.
Wright, Nelson

GRAND RAPIDS—Adrianse, Homer, & Son
Alexander, J. G., & Co.
Anderson Real Estate Co.
ARMSTRONG & CO. See adv.
Atlas Realty Co.
Averill, Paul J., & Co.
Ayers, A. H.
Bellaire, J. O.
Bellamy, W. A., & Co.
Belt, H. J.
Benjamin, A. T.
Benjamin, T.
Benjamin, W. A.
Brown, C. M., & Co.
Burton Heights Realty Co.
Caulfield, John
Cheney, L. V.
Colleton, M.
Conrad, L. M., & Co.
Converse & Chick
Crumback, C. A.
Cusick Bros.
Daniels, J. S.
Decker & Jean
De Golia, W. E.
DETLOR & BROWN, 543 Michigan Trust Bldg. See adv.
Dudley, Gordon C.
Eagle Real Estate Co.
Eisenach, E. F.
Fletcher, S. R.
Friar, James
Friar, Martin
Gebraad, Edwin H.
Gilbert, Wm. H.
Gillett, Henry M., & Co.
Goodspeed Real Estate Co.
Griffith, Willard R.
Hammond, Geo., Co.
Hammond, J. B.
Hanrahan, J. F.
Harrison Land Co.
Hass Realty Co.
Hillibrand, W. P.
Hodges, Chas. N.
Holt, E. D.
Jeffers & Co.
Keeler Realty Co.
Kent Realty Co.
Kimes, Byron C.
Kinney, M. L.
KINSEY & BUYS, 621 Michigan Trust Bldg. See adv.
Knowlton, James F.
Kooistra, Wm.

PARROTT'S RESTAURANT
MAIN STREET - - - LOWELL, MICH.
Come Here For **Genuine Home Cooking** And All Good Things to Eat
All Regular Meals 35 Cents
Order Cooking a Specialty
ROOMS IN CONNECTION
PARROTT'S RESTAURANT

REAL ESTATE—Continued.

GRAND RAPIDS—Kridler, G. L.
LaMore, Jas.
Ley, John, & Co.
McKee, J. H., & Son
McNamara Real Estate
Martin, John B.
Martin & Candler
Mercer Realty Co.
Merritt-Bowles Realty Co.
Mills Real Estate Co.
Molloy, James
Mulder, John, & Co.
Newman, Alfred
Northrup, Mrs. N. W.
Paine & Bloomer
Palmer, W. Millard
Parks, Daniel R.
Patterson, Wm. I.
Plumton, G. L.
Powell, George A.
Provin, L. S.
Rathbun, Chas. H.
Richards, F. W.
Rumsey Estate
Seven, John P.
Smith, W. Walter
Stafford, L. H., & Co.
Stewart, Chas.
Stowell, Dana
Thomasma, Harry
Tuttle Bros.
Van Dellen, Richard
Van Den Beldt & Slenk
Van Keulen, A. N.
Van Leeuwen, W. H.
Van Stedum, George H.
VAN STENSEL & TIMMER, Grand Rapids Savings Bank Bldg. See adv.
Walsh Bros.
Warren & Rummell
Weiss & Weiss
Wilcox, Sanford P.
Wilson, S. H., & Co.
WOLVERINE FARMS CO., THE, 308 309 New Aldrich Bldg. See adv.
Wood, J. J., & Co.

GRANDVILLE—Blauw, A. D.
De Blau, A.
Scrimger, F. C.

KENT CITY—**VAN ZOEREN, J. J.** See adv.

LOWELL—**Pifer, Geo. R.**

ROCKFORD—**Weller, Morton H.**

SAND LAKE—**REARICK, GEO. A.**, Main St. See adv.

SPARTA—Teeple, Theodore C.

REFRIGERATOR MANUFACTURERS.

GRAND RAPIDS—Grand Rapids Refrigerator Co.
Northern Refrigerator Co.

REGISTERS.

GRAND RAPIDS—Egry Register Co.

RELIGIOUS ARTICLES.

GRAND RAPIDS—McGough, F. H., & Son

RESTAURANTS.

CEDAR SPRINGS—Bradner, Burton
Norton, John

GRAND RAPIDS—Bennett, E. J.
Bentley, J.
Boston Lunch
Brown, Mrs. Elizabeth
Can Ton Lo Co.
Carrothers, John
Cody Hotel Cafeteria
Collins, Wm.
Curren, J. F.
Dumas, Joseph
Eldred's Dairy Lunch
Empress Dairy Lunch
Fraam, Geo. A.

PUSH AHEAD

You can improve your station in life by taking advantage of the opportunities offered by the

Grand Rapids Business Institute

WRITE NOW FOR INFORMATION

RESTAURANTS—Continued.

GRAND RAPIDS—Fuller, M. E.
Greenbauer, Robert
Gruenbauer, Otto & August M.
Hannaford & Long
Hartnacke, Mrs. Rose
Holland, John M.
Holland & Clement
Holt, H. E.
Hong Far Lo Co.
Hong Ying Lo Co.
Kresbaugh & Son
Lawrence, W. E.
Lilly & Breos
Livingstone, Henry T.
Lyons, Eli
McCollom, Ulysses
Mounteer, J. E.
New Home Restaurant
O. K. Cafe
Paulias Bros.
Pearce, A. J.
Sharp, Ben
Smith, T. & M. A.
Snyder, Earl
Stickney, C. E.
Ten Cate, Herman
Thomson, Jno. E.
Uhl, Mrs. Edwin F.
Vincent, L. M.
Vulgares, Nicholas
Woods Cafeteria
Wygmans & Garrett

LOWELL—Brenina, Mrs. J. J.
PARROTT'S RESTAURANT. See adv.
SCOTT, A. A. See adv.
VANDERHOOF, M. H. See adv.

SPARTA—Brown, O. F.
Elkins, Mrs. Ella J.
Emerson, John

ROOFERS.

GRAND RAPIDS—Allport, A. B.
Elaborated Roofing Co.
Sokup, F. J.

LOWELL—**CHOLERTON, WM. H.** See adv.

ROOFING MATERIALS.

GRAND RAPIDS—Beckers, F., Asphaltum Ready Roofing Co.
Eikenhout, H., & Sons
Hopson, W. C., Co.
Reynolds, H. M., Asphalt Shingle Co.

SAFE MANUFACTURERS.

GRAND RAPIDS—Grand Rapids Safe Co.

SALVAGE COMPANY.

GRAND RAPIDS—Grand Rapids Salvage Co.

SANITARIUMS.

GRAND RAPIDS—**Burleson & Burleson**
Keeley Institute Co.
NEAL INSTITUTE, 534 Wealthy St., S. E. See adv.

SAUERKRAUT MANUFACTURERS.

GRAND RAPIDS—Hackmuth, H. E.

SAW MANUFACTURERS.

GRAND RAPIDS—Edge, Frank, & Co.
Holcomb, A. L., & Co.

SCHOOL EQUIPMENT COMPANY.

GRAND RAPIDS—Grand Rapids School Equipment Co.

SCHOOL AND THEATRE FURNITURE.

GRAND RAPIDS—American Seating Co.

JESSE W. PICKETT
GROWER OF
PICKETT'S YELLOW DENT SEED CORN
AND A
High Grade of Grain for Seed, also Choice Pears and Apples
Write or phone for what you want
Citizens, Caledonia or Corning
CALEDONIA - - - - - - - MICHIGAN

SCHOOLS AND COLLEGES.

GRAND RAPIDS—Alpine Avenue Christian School
Andersch, Arthur A. (music)
Calvin College & Theological School
Churchill Business Institute
Daniels Neuropathic College
Diamond, Mrs. (dressmaking)
Girls' Catholic Central High School
GRAND RAPIDS BUSINESS INSTITUTE, 105 Lyon St., N. W. See adv.
Grand Rapids School of Furniture Designing
Grand Rapids Veterinary College
International Correspondence School
Kindergarten Training School
Kortlander, Marguerite C. (music)
McLachlan Business University
MALEK SCHOOL OF MUSIC, 254 Fulton St., E. See adv.
Pine Avenue Christian School
Polish School
St. Adelbert's School
St. Alphonsus School
St. Andrew's School
St. Anthony's School
St. Isadore's School
St. James' School
St. Joseph's Preparatory Seminary
St. Joseph's School
St. Mary's School
St. Peter and St. Paul's School
Sacred Heart Academy
Sacred Heart School
Tuller, Clyde E. (music)

SCREEN MANUFACTURERS.

GRAND RAPIDS—Grand Rapids Screen Co.

SECOND-HAND GOODS.

CEDAR SPRINGS—Andree, John
Walbridge, B. F.
GRAND RAPIDS—Boos, Frederick J.
De Blaay, John
Goldman, Ike
Goodrich, Frank H.
Kuhn, Edwin J.
Lovely, George
Mulberg & Mulberg
Sullivan, E. P.
Van Dyke, Horin
White, M. J.
Williams & Swart
Woodman, A. G.
LOWELL—**RICE, S.** See adv.

SEED CORN.

CALEDONIA—**PICKETT, JESSE W.** See adv.

SEEDS.

GRAND RAPIDS—**BROWN, ALFRED J., SEED CO.**, cor Ottawa Ave. & Louis St. See adv.
DYK'S SEED STORE. See adv.
Jones Seed Co.
SCHANTZ IMPLEMENT CO. See adv.

SEWING MACHINES.

GRAND RAPIDS—Singer-Wheeler & Wilson Sewing Machine
SPARTA—Johnson, D. J.

SHEEP BREEDER.

CEDAR SPRINGS—**Munson, Robinson**

SHEET METAL.

GRAND RAPIDS—Brummelers, Wm., & Sons
Cox, H. F., Co.
Grand Rapids Sheet Metal & Roofing Co.
Heather, Victor U., Co.
Kroeze & Weeber

Will Call Upon Customers Regularly Every Two or Three Months

TONY PASTOOR
RETAILER
RAWLEIGH QUALITY PRODUCTS

Proprietary Medicines, Extracts, Spices, Soaps, Toilet Articles, Perfumes, Polishes, Stock Remedies, Poultry Supplies, Dip and Disinfectant, Gasoline Engines, Etc.

941 Oakdale Street **Grand Rapids, Mich.**

SHEET METAL—Continued.

GRAND RAPIDS—Richards, Glendon A., Co.
Sheet Metal & Roofing Co.
Ten Hopen, J. H.
Terrell's Equipment Co.
Valley City Sheet Metal Works
West Side Sheet Metal Works
Wolverine Sheet Metal Works

SAND LAKE—Thompson, E. V.

SHOEMAKERS.

EDGERTON—Pease, Budd
FISHER STATION—Maier, Ludwig
GRAND RAPIDS—**HIRTH-KRAUSE CO.**, 16-20 Ionia Ave., S. W. See adv.
Rindge, Kalmbach, Logie & Co.
SWAN, JOHN A., 135 Michigan Ave., N. W. See adv.
Vreeswyk, J.
KENT CITY—Schweitzer, Charley
ROCKFORD—Hutchings, Glen
Sjogren, Elmer O. B.

SHOE REPAIRING.

GRAND RAPIDS—Chojnacki, Felix
Christensen, Henry
Daas, A. E.
Electric Shoe Repairing Co.
Hamblin, Fred
Harrington, Eugene
Hurlburt & Simmons
Jaynes, Sim
Kawka, Thos.
Lindenschmidt, H.
Luneke, Jos. F.
Michigan Shoe Repair Co.
Miller, E. F.
Montez, Lewis I.
Montrim, M.
Peckham, A. E.
Peters, J. W.
Rickson, Jno.
Ruhlman, Henry
SWAN, JOHN A., 135 Michigan Ave., N. W. See adv.
Swier, Walter
KENT CITY—Merritt, Wm.
LOWELL—**BRADISH, C. J.** See adv.

SHOW CASE MANUFACTURERS.

GRAND RAPIDS—Fisher Show Case Co.
Grand Rapids Show Case Co.

SIGN PAINTER.

GRAND RAPIDS—Cobb, Max P.

SILOS.

COOPERSVILLE—**LILLIE, COLON C.**
SPARTA—**LAUGHRAY SILO CO., NO. III.** See adv.

SOAP MANUFACTURERS.

GRAND RAPIDS—Gast, Peter B., Soap Co.
Grand Rapids Liquid Soap Co.
Miller, Theodore
Sani-Liquid Soap Co.

SPICES.

GRAND RAPIDS—Wolverine Spice Co.

SPORTING GOODS.

GRAND RAPIDS—Baisch, Christian G.
Jarvis, W. B., Co.
Rademaker, H., & Sons

SPRING WATER.

GRAND RAPIDS—Arctic Spring Water Co.
Ponce De Leon Water Co.

SPRINKLERS.

GRAND RAPIDS—Globe Automatic Sprinkler Co.
O'Brien, J. T., Sprinkler Equipment Co.
Phoenix Sprinkler & Heating Co.

KENT TEA COMPANY

421 Benson Avenue

Grand Rapids, Michigan

PARCEL POST ORDERS ONLY

Organized to do business among farmers only. Over one thousand satisfied customers in Kent County

5-Pound Lots Only

STOCK AND POULTRY MEDICINES.

GRAND RAPIDS—**PASTOOR, TONY**, 941 Oakdale St. See adv.

STONE.

GRAND RAPIDS—Hirth, Fred H.
Standard Artificial Stone Co.
West Side Cut Stone Co.

STORE FIXTURES.

GRAND RAPIDS—Grand Rapids Fixtures Co.

SWEEPER MANUFACTURERS.

GRAND RAPIDS—Bissell Carpet Sweeper Co.
Goshen Sweeper Co.

SYRUP AND MOLASSES.

GRAND RAPIDS—Edgar, W. H., & Son

TABLE MANUFACTURERS.

GRAND RAPIDS—Adjustable Table Co.

TAILORS.

GRAND RAPIDS—Beitz & Julian
Berkovitz, Oscar
Berry, Douglas
Beukema, John
Bowman, Mrs. M.
Broeksema & Wells
Brown, E. G., & Weil
Buczek, J. M.
Caring, N.
Christensen, W. C.
Culp & Lutz
Daniels, C. A., & Co.
Deeb, M. George
Elman, Benj.
Ely, J., & Son
Ema, Chris J.
Fish, Jacob
Frielink, Henry
Glasgow Tailors
Gutzeit, Paul
Hilding, E. S.
Hubka, Joseph
Imperial Woolen Mills
Jehle, Fritz C.
Jobse, Peter
McKinley, Wm. T.
Maderite Tailoring Co.
Marquardt, Richard
Mutual Tailoring Co.
Oosterhof, Strauss & Co.
Plett, Ernest
Pollicoff, Phillip
Popowicz, Stephan
Rebours, J., & Co.
Sanders, Dell
Schmidt, Henry L.
Schroeder, Albert F.
Schuiling & Son
Smaglinski, A.
Smeding, Sam'l J.
Spencer, Myron E.
Stowitts
Strahan, T. W., & Son
Stuit & Oltman
United Ladies' Tailoring Co.
Van Vliet Bros. & Viet
Watslawik, Joseph
Wegusen & Finkelstein

KENT CITY—Gawell, Fred

LOWELL—Smith, B. C.
Stone, Wm.

SPARTA—Pierson, Alfred

TANNERS.

GRAND RAPIDS—Crohon & Roden Co., Ltd.
HIRTH-KRAUSE CO., 16-20 Ionia Ave., S. W. See adv.
Kiefer, Edgar S., Tanning Co.
Wallin Leather Co.

ROCKFORD—Wolverine Tanning Co.

The Lowell Tire Saving Jack

This is the lightest, cheapest and easiest working Jack on the market.
It is equipped with a rubber roll on the top and cannot injure or mar the paint.
It is made of the best quality steel and is adjustable to any modern machine.
A child can operate it. It will save the cost of one tire in every year.

Manufactured by

GEORGE W. ROUSE
LOWELL, MICHIGAN

TANNERS' SUPPLIES.

GRAND RAPIDS—Tanners' Supply Co.

TEA AND COFFEE.

GRAND RAPIDS—Atlantic & Pacific Tea Co.
Boorstein, L.
Creston Tea House
Egner, John C.
FERRIS COFFEE HOUSE, 936-938 Division Ave., S. See adv.
Fisher, Clarence A.
Furniture City Tea Co.
Grand Union Tea Co.
Hage's, J. M., Tea Co.
Helmer, A. F., Tea Co.
Helms, M. J., Co.
Hoffman's, Carl, Coffee Ranch
Ide Tea Co.
Jewell Tea Co.
KENT TEA CO., 421 Benson Ave. See adv.
Kwantes, D.
Moughler & Kieft
New York Tea Store
Oriental Tea House
Parrish, C. M.
Reliable Tea Co.
Royal Tea Store
Siegers, Harm
Soerheide, Henry J.
WORDEN GROCER CO., Island & Ottawa Ave., S. W. See adv.

TEA TRAY MANUFACTURERS.

GRAND RAPIDS—Grand Rapids Tea Tray Co.

TELEGRAPH AND TELEPHONE COMPANIES.

GRAND RAPIDS—**CITIZENS TELEPHONE CO.,** Foot of Louis St. See adv.
Michigan State Telephone Co.
Postal Telegram & Cable Co.
LOWELL—Western Union Telegraph Co.

TILES.

GRAND RAPIDS—Grand Rapids Marble & Fire Place Co.
Schoone Tile & Marble Co.

TINNERS AND TINSMITHS.

GRAND RAPIDS—Bouma Bros.
Delnay, Henry
Harris, Wm.
Kooi, Christian
Myer, Albert D.
Overbeek & Goulooz
Van Arsten, J.
Molen & Bosma
Vander Molen & Bosma
GRANDVILLE—**Patrick, Chas.**
SPARTA—Loops, James

TINWARE MANUFACTURERS.

GRAND RAPIDS—Schueling, M. & J., Co.

TIRE SAVING JACKS.

LOWELL—**ROUSE, GEO. W.** See adv.

TIRES.

GRAND RAPIDS—Auto Tire & Vulcanizing Co.
Diamond Goodrich Tires
Firestone Tire & Rubber Co.
Fisk Rubber Co. of New York
Goodrich-Diamond Tires
Goodyear Tire & Rubber Co., The
Grand Rapids Tire Re-enforcement Co.
Inner Shoe Tire Co.
Lee Tire & Supply Co.
Michigan Tire Co.
Standard Tire & Repair Co.
Squire's Rubber Co.
United States Tire Company

FORM LETTERS TYPEWRITER SUPPLIES PUBLIC STENOGRAPHERS

GRAND RAPIDS TYPEWRITING CO.

333 MICHIGAN TRUST BLDG.
GRAND RAPIDS, MICHIGAN
BOTH PHONES 1651

"DIRECT ADVERTISING BRINGS DIRECT RESULTS"

TOILET ARTICLES AND TOILET PREPARATIONS.

GRAND RAPIDS—Charles Chemical Co.
Marietta-Stanley Co.
PASTOOR, TONY, 941 Oakdale St. See adv.

TOOLS.

GRAND RAPIDS—Cassell, Fred
Multiple Tool Co.
Munson Co.
Stalter, Edge, Tool Co.

TREE CULTURE.

GRAND RAPIDS—Dickenson Tree Dentistry Co.

TRUNK MANUFACTURERS.

GRAND RAPIDS—Grand Rapids Trunk Co.
Groskopf Bros.

TRUSSES.

GRAND RAPIDS—Appley Truss Co.
Grand Rapids Truss Co.
JONGEJAN, C. H., 753 Grandville Ave., S. W. See adv.

TYPEWRITERS.

GRAND RAPIDS—**FOX TYPEWRITER CO.**, Cor. Fourth & Front Ave., N. W. See adv.
Remington Typewriter Co.
KENT CITY—Curtiss, G. W. R.

TYPEWRITER SUPPLIES.

GRAND RAPIDS—**GRAND RAPIDS TYPEWRITING CO.**, 333 Michigan Trust Building. See adv.

UMBRELLAS.

GRAND RAPIDS—Platte, Jno. P.

UNDERTAKERS.

ALTO—Yeiter & Co.
CALEDONIA—Williams, Chas. A.
CEDAR SPRINGS—Blanchord, Glen W.
Congdon, Mrs. W. C.
STOCUM & HUBBARD. See adv.
GRAND RAPIDS—Alt, Albert J.
Birdsall, Ira D.
Blickley, J. Geo.
Derezinski, Chester
French-Noah Co.
Girodat, Miss Eleanor
McInnes, James B.
Metcalf & Co.
O'Brien, A. B.
O'Brien Bros.
Pixley & Wohlford
Rauschenberger, J.
Ronan Bros.
Sorber, M. A.
Sprattler, Jos.
Spring, Berton A., Co.
Stein, Chas. F.
Van Strien, Gerrit
Zaagma, Jilte
Zukowski, J. F.
GRANDVILLE—Hildreth, W. C., & Son
KENT CITY—**WESTON, W. E.** See adv.
LOWELL—**CADWALLADER, A. B.** See adv.
YEITER & CO. See adv.
ROCKFORD—**KIMM & KUEKELAAR.** See adv.
Stocum, Clarence W.
SAND LAKE—Blanchard, T. J.
SPARTA—**BALLARD, J. C., & CO.** See adv.
Smith, L. M.

UNDERWEAR.

GRAND RAPIDS—Globe Knitting Works
Grand Rapids Underwear Co.
McCurdy Co.

JAS. P. DRAPER, D.V.M.

IS A

Resident Veterinarian

who has practiced in Lowell ten years
Reference—Ask Patrons

Citizens Telephone **LOWELL, MICHIGAN**

UPHOLSTERERS.

ADA—Fase, Matthew

GRAND RAPIDS—Barnard, R. A., & Co.
Bechtold Bros. Upholstering Co.
Burch, A. F., Co.
Dykstra, H. J.
Ferwerda, John
Fine, I.
Grand Rapids Upholstering Co.
Gravendyk, John S.
Hensen, J. H.
Hernes, Frank
Kugel Bros.
Kugel, Jno., & Sons
McKeiver, D. J.
Naylor Upholstering Co.
Paine, C. S., & Co.
Smith, Robt.
Windsor Upholstering Co.

VEAL CALVES.

LOWELL—**TAYLOR & SON.** See adv.

VENEER WORKS.

GRAND RAPIDS—Bonneau, J. J., Co.
Clark, Walter, Veneer Co.
Grand Rapids Veneer Works

VETERINARIANS.

ADA—Paap, K. H.

ALTO—Morse, Carleton C.

CALEDONIA—Miller, L. L.

CEDAR SPRINGS—Ramsey, W. G.

DUTTON—Clingman, Arthur E.
Roosink, Gerrit J.

EDGERTON—Robinson, Warren

GRAND RAPIDS—Elzinga Bros.
Fisher, H. C.
Hunter, E. R.
Muir, A. B.
Mulholland, W. H.
Preston, Benj. L.
Raynor, J. M.
Smith, Eldon

GRANDVILLE—Vredevoogd, Jacob

KENT CITY—Barnum, Clyde
Wilson, Alfred

LOWELL—Dickson, Edward
DRAPER, JAS. P. See adv.
McQueen, E. D.

ROCKFORD—Fuller, L. E.

SPARTA—Coleman, R. S.
Sharp, H. C.

VETERINARY SUPPLIES.

GRAND RAPIDS—Bullock-Walker Mfg. Co.

VULCANIZING.

GRAND RAPIDS—Central Vulcanizing Co.
Furniture City Vulcanizing Co.
Grand Rapids Double Tread Tire Co.
Grand Rapids Vulcanizing Co.
Guarantee Vulcanizing Co.
Rade Tire & Repair Co.
Spade, Ira N.
Up-to-Date Vulcanizing Co.

WALLPAPER.

GRAND RAPIDS—Baxter Bros.
Blymier, Fred J.
Brogger, Fred J.
Buist, John
Bushey, Wm. A.
CANFIELD-PEARCE CO. See adv.
Carlyle, Delbert D.
De Voogd Bros.
Economy Wall Paper Co. of Michigan
Fisher Wall Paper Co.
Flanders, C. A.
Hoeksema, Henry
Koets, Henry
McClymont, W. G.
McKeiver, D. J.
Offeringa & Blok

WELLS AND CISTERNS
BUILT AND REPAIRED
TUBULAR WELL DRIVING, REPAIRING
WIND MILLS AND PIPING
JOHN WETVRONGEL
LOWELL, MICHIGAN
CITIZENS PHONE 264

WALL PAPER—Continued.

GRAND RAPIDS—Ottman, F., & Co.
Oast & Douma
Ryskamp Bros., Inc.
Schlafley, Frank
Seven, Jno.
Smit, Cornelius
Spoelstra Bros. & Co.
Spoelstra, H. H.
Stouten & Van Overloop
Veene, Mrs. John P.
Veenstra, M., & Sons
Vonk, Gerrit
Wolthers, R.

ROCKFORD—Skellinger, Chas.

WALLPAPER REMOVER MANUFACTURERS.

GRAND RAPIDS—Magic Wallpaper Remover Co.

WATERPROOFING.

GRAND RAPIDS—Michigan Waterproofing Co.

WEATHER STRIPS.

GRAND RAPIDS—American Metal Weather Strip Co.

WELL DRILLERS.

LOWELL—**WETVRONGEL, JOHN.** See adv.

WHEEL MANUFACTURERS.

GRAND RAPIDS—Michigan Wheel Co.

WIRE.

GRAND RAPIDS—Bulman, E. O., Manufacturing Co.
Burns, James, Wire Works
Havens, R. H., & Son
Racine, A. E.

WOMEN'S WEAR.

GRAND RAPIDS—Gelbart, T. A.
Herpolsheimer Company
Lowell Manufacturing Co.
Remington & Delaney
Smith, R. Currie, Co.
Spencer Cloak & Suit Co.
Standard Mfg. Co.
Sterns Co.
Wilke, L. M.

WOODENWARE.

GRAND RAPIDS—Silbar & Co.

WOODWORKING.

GRAND RAPIDS—Bates, W. A., Wood Turning Co.
Coy, A., Wood Turning Co.
De Korne & Lindhout
Grand Rapids Wood Finishing Co.
Hammond, Wilbert C.
Jeltes & Son
Klise Mfg. Co.
Longfield & Hillyard
Steil, A.
Wisken Cabinet Co.
Wonnich, E., Wood Turning Co.
Wright, L. A.

SPARTA—Anderson, Richard A.
Stevens, Bert E.

YEAST.

GRAND RAPIDS—Boeskool, Henry
Fleischman Co. of Michigan
Red Star Camp Yeast Co.

The Best Drug Store with the Most Complete Stock in Eastern Kent County is

Henry's Modern Drug Store

Drugs, Books, Wall Paper, and Paints

M. N. HENRY

East Main Street, Lowell **Phone 30**

Auto Painting
Car Storage at Reasonable Prices

CENTRAL GARAGE
24 HOUR SERVICE

Accessories for all Cars, Gasoline,
Oils and Greases, Etc.

Expert Repair Work on all Makes
of Cars by Competent Mechanics

GEO. E. WAYCOTT, Prop.
Citizens Phone No. 149

CEDAR SPRINGS - - - MICHIGAN

FOUNDED 1853

3%
Paid on
Savings Book
Accounts

THE
OLD
NATIONAL
BANK
GRAND RAPIDS, MICH.

3½%
Paid on
Savings Certificates
Left One Year

177 MONROE AVE.

Capital, Surplus and Undivided Profits
$1,750,000.00

Total Resources
$11,000,000.00

Cow Ailments and How to Treat Them

(From the Biggle Cow Book)

Let sick or maimed animals lie still. Do not torture them by trying to get them up. Rub their limbs every day and keep a soft bed under them. They will get up when they are able.

If a cow look poor and weak, put a blanket on her, keep her in a warm place, and feed her some corn meal and middlings, and some oats. Give her warm drink, and stir a little cheap flour in it. Do not let her run clear down. Look ahead.

If cows are accidentally left out in a rain and seem cold, put them in the stable as soon as possible and rub them well. If they shiver, put blankets on them until they are dry. If there is inflammation or hardness in the udder, bathe it thoroughly for at least half an hour, and rub gently until thoroughly dry.

If this does not effect a cure put a *warm* flaxseed poultice on the udder, which can be held in place by means of an eight-tailed bandage. This should be changed twice a day until the hardness and soreness are gone. Of course, the cow should be milked out two or three times each day.

If a cow get a foreign body in the mouth turn her head towards the light and remove it.

When chaff or other dirt gets into the eye syringe or sponge the eye frequently with clean cold water containing sulphate of zinc one grain to each ounce of water. Keep stable darkened.

For Choking, examine throat and neck; if offending object is felt, attempt to force upward into the mouth by pressure of hands below the object. Give one pint linseed oil or melted lard. May sometimes reach with hand by holding tongue aside. Do not push a stiff stick or fork handle down the throat; a piece of rubber hose, well greased, is less likely to ruin the cow.

If a cow has Bloat or Hoven there will be a drum-like swelling on left side in front of hip, caused by green food, wet or frosted clover, overfeeding, choking. Give one-half teacupful table salt in water, as drench. Exercise. If not relieved give aromatic spirits of ammonia, two ounces, well diluted, every hour.

Where there is great danger of suffocation a puncture of the paunch may be made with a knife at a point, equally distant from the point of hip and last rib, on *left side of cow.*

Impaction of Paunch is caused by overeating, and the symptoms are failing appetite, solid or doughy swelling on front of left hip. Give one to two pounds Glauber salts dissolved in water; follow every three hours by drench of mixture of equal parts common salt, nux vomica powdered and capsicum. Dose, one tablespoonful.

In Colic the symptoms are uneasiness, striking belly with hind legs, lying down and getting up. Cause, change of diet, rapid feeding. Give Glauber salts, one pound in water; warm water enemas. Give every hour one ounce each of laudanum and sulphuric ether, diluted.

Constipation caused by dry, coarser food and lack of exercise, is treated with green food, linseed meal and exercise; give pint of raw linseed oil. Diarrhœa is treated with starch gruel or flour and water and dry food.

Scours in calves is caused by overfeeding, bad food or drink, damp stables, dirty surroundings. Remove cause and withhold food the best remedy. Give once daily twenty grains potassium permanganate in tincup of water; also use same for enema.

Cows are subject to Founder, showing sudden tenderness in two or more feet; feet hot and may crack around top of hoof. This comes from overfeeding. Give Glauber salts one pound, twenty drops tincture aconite every two hours. Keep feet moist by wet pasture or wet cloths.

Garget or Swollen Udder, due to cold, injuries, overfeeding or heating food. Bathe frequently with warm water; dry, and apply warm lard. Milk often. Give internally two-drachm doses salicylic acid and one drachm soda bicarbonate in one pint of milk four times daily.

Discharge of Mucus from nostrils indicates catarrh from exposure, dust, or pollen of plants. Allow animal to breathe steam from water containing pine tar.

In Sore Throat there is difficulty in swallowing, food returns through nostrils. Steam as in catarrh, give tincture belladonna one-half ounce every six hours. Rub throat with equal parts turpentine and sweet oil.

In Bronchitis there is dry cough first,

THE FARMER KNOWS

Good crops do not mean much to him unless he has something left over after expenses are paid. Nor do good wages mean much unless you have something left over when the bills are paid.

Money in our **Savings** department drawing interest and being added to each pay day is **wheat** in the bin, **hay** in the stack, **corn** in the crib—and better, because these things shrink, but your money grows. Start with us.

Interest, 3% Four Months, 4% Six Months on Books

EDSON O'HARROW, *Pres.* V. C. WALTON, *Vice-Pres.*
C. M. CAMPAU, *Vice-Pres. & Cashier* E. B. CAMPAU, *Ass't Cashier*

The Farmers State Bank *of* Alto

Capital and Surplus, $30,000.00
Resources . . . $275,000.00

The Standard Garage

PIERSON & HAAG

BUICK
VALVE IN HEAD
MOTOR CARS

Repairing
Accessories

Citizens Phone No. 9

So. Main St., Rockford, Michigan

then loose, and discharge from nostrils; rattling sound in windpipe. Steam as in sore throat and give tincture aconite twenty drops every two hours and two drachms muriate ammonia in one pint of water three times daily. For bronchitis in young stock due to worms in windpipe, which sometimes occur in autumn where they are pastured late, give one ounce turpentine and six ounces sweet oil well mixed three times a week. Take from pasture and feed liberally.

In PNEUMONIA there is loss of appetite, animal standing, rapid breathing, pulse frequent, extremities cold. Cause, exposure or neglected bronchitis. Place in a warm, dry, well-ventilated stable, apply to chest equal parts turpentine and alcohol and cover with blanket. In beginning give tincture aconite twenty drops every hour. If not better in two days discontinue aconite and give one ounce tr. digitalis every eight hours.

In PLEURISY there is fever with rapid pulse, animal stands, grunts on moving or when chest is struck, has a short painful cough. Treat same as for pneumonia; give also one drachm iodide of potash twice daily.

SORE TEATS are caused by scratches from briers, bites of insects, dirt exposure, also from the contagion of cow pox at milking. Remove cause and use milk tube if necessary; apply to sores after milking small quantity of mixture glycerine four ounces and carbolic acid one drachm. In cow pox milk affected cow last and apply to sores mixture glycerine four ounces, water eight ounces, chloride of zinc twenty grains.

WARTS on teats or other parts are generally easily removed by sharp scissors; dress wound as advised for sore teats.

MANGE causes great itching and generally starts at root of tail or top of neck; cause, a minute parasite. Wash with soap and water and dry, after which apply lard which destroys the parasite.

For LICE and TICKS apply daily a tea made by adding one pound quassia chips to three gallons of boiling water. Ordinary sheep dip is also effective. Carbolic acid is one of the most effective agents against parasites. It should have a dilution of about one hundred times its bulk of water. Kerosene emulsion is good for lice on cattle, killing both adults and eggs. To make, dissolve one-half pound hard soap in one gallon hot water and while still near the boiling point add two gallons kesosene oil. Churn or agitate until emulsified. Use one part of this emulsion to eight or ten parts of water and use as a spray, wash or dip.

In RINGWORM there are circular spots of baldness covered by gray or yellow crust; caused also by a parasite. Wash with strong soap and water and apply pure creolin once daily for a week.

FOUL CLAW or HOOF DISTEMPER causes lameness in one or more feet, swelling and heat around top of hoof, and bad smelling discharge around edge of hoof and between the claws. Cause, dirty stables, standing in stagnant water or mud. Trim off all loose horn, clean by wiping with dry rags, wet sores twice daily with mixture chloride of zinc one ounce, water one pint.

OVERGROWTH OF HOOF from standing in stable should be filed off with rasp.

SPRAINS (generally below knee or hock), causing heat and lameness with tenderness at point of injury, should be bathed with warm water or with laudanum three parts, lead water one part.

WOUNDS, if bleeding much, fill or cover the wound with clean cotton dipped in cold or quite warm water, and secure firmly with bandage; examine for foreign bodies, as splinters, nails and dirt. Do not fill wound with cobwebs to stop bleeding. Remove the bandage before swelling takes place; one application of bandage usually enough. Keep animal quiet first day, then allow exercise. Keep wound clear and apply carbolic acid water 5 per cent. or creolin and water 1 to 10. Do not apply grease to wounds. If proud flesh forms apply daily enough powdered burnt alum to cover.

For an ABSCESS or cavity containing pus caused by bruises, etc., open freely and syringe with 10 per cent. creolin solution.

LOCKJAW, a constant muscular spasm involving more or less the entire body, is caused by the entrance of tetanus germs through a wound. There is stiffness of whole or part of body, more frequently the jaws, making eating difficult or impossible. If animal can drink give one-half ounce doses bromide potash five times daily; dissolve and place on food or gruel or in water given to drink. Do not drench, and keep quiet.

INVERSION OF VAGINA most frequent in springers, caused most frequently by stalls too low behind. Treat displaced parts with warm water and replace them.

ATTENTION

This Advertisement is Intended for You

who are Ruptured. I sell the anatomically correct and easy to wear

Honest John and Smithsonian Trusses

My experience and training in this line guarantee you proper fitting and satisfaction.

C. H. JONGEJAN, Pharmacist

753 GRANDVILLE AVE., CORNER FRANKLIN STREET
GRAND RAPIDS, MICH.

NYAL AND SAN TOK REMEDIES

The Farmers' Wooden Stave Silo is as solid as the Rock of Gibraltar. It can't cave in. It can't blow down. As a structure it is just as staple and permanent as cement or tile and it don't cost nearly as much. And—you can buy the Farmers' Silo on time.

Lillie Brands Fertilizer

for Best Results

Write for Booklet and Prices

COLON C. LILLIE

State Agent for

The Farmers' Silo
Lillie Brands Fertilizer

Manufactured by
The Farmers Fertilizer Co.
COLUMBUS, OHIO

COOPERSVILLE, MICH.

Place cow in stall eight inches higher behind than in front until after calving.

Inversion of Womb occurs after calving, same cause as above and treatment the same; get womb placed well forward.

Sterility in bull is sometimes caused by high feeding and lack of exercise. Give nux vomica one drachm and capsicum one-half drachm once daily. In cow may be temporary, following abortion; if from other cause, seldom recover. Try same remedy as for bull.

Abortion is a frequent and troublesome malady, occurring generally at about seventh or eighth month. Cause may be due to injuries or to contagion. Separate at once when suspected; after calf is born syringe the womb with one gallon of warm water containing one ounce creolin. Repeat daily as long as any discharge is seen. Afterbirth should be removed about third day after calving. Disinfect stables thoroughly. Do not let cow take bull for at least two months after aborting.

Retained Afterbirth is generally due to premature birth; should be removed on third or fourth day. Blanketing, warm stable, warm drinks may help. If necessary to remove by hand, should only be attempted by qualified person, otherwise it is advisable to allow it to remain.

Inflammation of the Womb is indicated by fever, loss of appetite, straining. Caused by injuries in calving or to attempts at removal of afterbirth, and is generally fatal. Give two drachms salicylate of soda every four hours and syringe womb with warm water and two ounces creolin to the gallon.

Milk Fever or Parturient Apoplexy is usually treated by inflation of the udder with air. Doubtless a regular "milk fever outfit," costing about $3, is best to use, as it precludes the possibility of infecting the sensitive interior of the udder. But in emergency, or in case the outfit is not procurable, the udder may be inflated by using a bicycle or automobile air pump, taking pains to be sure the air used is pure. If in a stable, ventilate it well.

Attach a milking tube to the tubing of the pump, first dipping it in a carbolic solution (carbolic acid three teaspoons, water one pint). Wash each teat carefully with this antiseptic, before inflating it, so as to prevent infection. Insert the milking tube carefully. Work slowly.

Of course the udder must not be inflated unreasonably. After inflation, remove the tube and leave the udder full of air for five to eight hours. Then the air may be worked out gently, and, if necessary, the inflation may be repeated.

Cows so treated usually show marked signs of improvement within two hours.

Actinomycosis (Lump Jaw) is a contagious disease due to a germ known as "Ray fungus." There are well-defined swellings about the jaw, head and throat, or may be on the tongue or in the lungs. These soften and open after a time and discharge matter; appetite good until well advanced. The treatment is, remove by surgical means; late experiments indicate iodide of potash two to three drachms daily to be a cure. Advanced cases should be killed at once. The meat should never be used for food.

Milk Sickness (Trembles) is a disease of cattle communicable to man and other animals by use of meat or milk; dry cattle most commonly and far more severely affected. Milch cows may transmit this disease through the use of their milk and yet show no trace of the disease themselves. The symptoms are trembling upon least exertion as walking, great prostration and delirium. Treatment is only prevention; do not use pastures known to produce this disease; unbroken land of certain districts unsafe.

Rheumatism is shown by hot, painful swellings at the joints, generally the hocks, stiffness in walking or may be unable to rise. Bathe joints with camphor and alcohol and give internally two drachms salicylate of soda every three hours until four ounces have been given; keep warm and dry and give laxative food.

Texas Fever, a disease of Southern cattle which, when transmitted to Northern cattle, is generally fatal in a few days. The spread of the disease is generally due to ticks; those from diseased animals contain the germs of the disease and by their bites transmit it. The indications are a high fever, staggering gait, urine of reddish brown to black, great prostration, unconsciousness, death. Most common in summer months; unknown in the north after heavy frost. Prevention, avoidance of cattle from Southern fever districts; dipping of Southern cattle to destroy the ticks.

FARMERS' BULLETINS

Sent Free to Residents of the United States, by Department of Agriculture Washington, D. C., on Application.

NOTE.—Some nmmbers omitted are no longer published. Bulletins in this list will be sent free, so long as the supply lasts, to any resident of the United States, on application to his *Senator, Representative, or Delegate in Congress*, or to the Secretary of Agriculture, Washington, D. C. Because of the limited supply, applicants are urged to select only a few numbers, choosing those which are of special interest to them. Residents of foreign countries should apply to the Superintendent of Documents, Government Printing Office, Washington, D. C., who has these bulletins for sale. Price, 5 cents each to Canada, Cuba, and Mexico: 6 cents to other foreign countries.

22. The Feeding of Farm Animals.
27. Flax for Seed and Fiber.
28. Weeds: And How to Kill Them.
30. Grape Diseases on the Pacific Coast.
34. Meats: Composition and Cooking.
35. Potato Culture.
36. Cotton Seed and Its Products.
44. Commercial Fertilizers.
48. The Manuring of Cotton.
51. Standard Varieties of Chickens.
52. The Sugar Beet.
54. Some Common Birds.
55. The Dairy Herd.
61. Asparagus Culture.
62. Marketing Farm Produce.
64. Ducks and Geese.
77. The Liming of Soils.
81. Corn Culture in the South.
85. Fish as Food.
86. Thirty Poisonous Plants.
88. Alkali Lands.
91. Potato Diseases and Treatment.
99. Insect Enemies of Shade Trees.
101. Millets.
104. Notes on Frost.
106. Breeds of Dairy Cattle.
113. The Apple and How to Grow It.
118. Grape Growing in the South.
121. Beans, Peas, and Other Legumes as Food.
126. Suggestions for Farm Buildings.
127. Important Insecticides.
128. Eggs and Their Uses as Food.
131. Tests for Detection of Oleomargarine.
134 Tree Planting in Rural School Grounds.
137. The Angora Goat.
138. Irrigation in Field and Garden.
139. Emmer: a Grain for the Semi-arid Regions.
140. Pineapple Growing.
150. Clearing New Land.
152. Scabies in Cattle.
154. The Home Fruit Garden
156. The Home Vineyard.
157. The Propagation of Plants.
158. How to Build Irrigation Ditches.
164. Rape as a Forage Crop
166. Cheese Making on the Farm.
167. Cassava.
170. Principles of Horse Feeding.
172. Scale Insects and Mites on Citrus Trees.
173. Primer of Forestry.
174. Broom Corn.
175. Home Manufacture of Grape Juice.
176. Cranberry Culture.
177. Squab Raising.
178. Insects Injurious in Cranberry Culture.
179. Horseshoeing.
181. Pruning.
182. Poultry as Food.
183. Meat on the Farm.
185. Beautifying the Home Grounds.
187. Drainage of Farm Lands.
188. Weeds Used in Medicine.
192. Barnyard Manure.
194. Alfalfa Seed.
195. Annual Flowering Plants.
198. Strawberries.
200. Turkeys.
201. The Cream Separator on Western Farms.
203. Canned Fruits, Preserves and Jellies.
204. The Cultivation of Mushrooms.
205. Pig Management.
206. Milk Fever and Its Treatment.
213. Raspberries
218. The School Garden.
220. Tomatoes.
221. Fungous Diseases of the Cranberry.
224. Canadian Field Peas.
228. Forest Planting and Farm Management.
229. Prodnction of Good Seed Corn.
231. Cucumber and Melon Diseases.
232. Okra: Its Culture and Uses.
234. The Guinea Fowl.
236. Incubation and Incubators.
238. Citrus Fruit Growing in the Gulf States.
239. The Corrosion of Fence Wire.
241. Butter Making on the Farm.
242. An Example of Model Farming.
243. Fungicides and Their Use.
245. Renovation of Worn-out Soils.
246. Saccharine Sorghums.
248. The Lawn.
249. Cereal Breakfast Foods.
250. Wheat Smut and Loose Smut of Oats.
252. Maple Sugar and Syrup.
253. The Germination of Seed Corn.
254. Cucumbers.
255. The Home Vegetable Garden.
256. Preparation of Vegetables for the Table.
257. Soil Fertility.
260. Seed of Red Clover and Its Impurities.
263. Information for Beginners in Irrigation.
264. The Brown-Tail Moth.
266. Management of Soils to Conserve Moisture.
269. Industrial Alcohol: Uses and Statistics.
270. Modern Conveniences for the Farm Home.
271. Forage Crop Practices in the Northwest.
272. A Successful Hog and Seed-Corn Farm.
274. Flax Culture.
275. The Gypsy Moth.
277. Alcohol and Gasoline in Farm Engines.
278. Leguminous Crops for Green Manuring.
279. A Method of Eradicating Johnson Grass.
280. A Profitable Tenant Dairy Farm.
282. Celery.
284. Enemies of the Grape East of the Rockies.
286. Cotton Seed and Cotton-Seed Meal.
287. Poultry Management.
288. Non-saccharine Sorghums.
289. Beans.
291. Evaporation of Apples.
292. Cost of Filling Silos.
293. Use of Fruit as Food.
295. Potatoes and Other Root Crops as Food.
298. Food Value of Corn and Corn Products.

Warehouse & Feed Mills at GRAND RAPIDS | Flour Mills at WAYLAND | Elevator at BRADLEY

TELEPHONES
CITIZENS 1046 BELL SOUTH 46

HENDERSON MILLING CO.

WHOLESALERS & MANUFACTURERS
OF FLOUR AND FEEDS
WHITE STAR AND CRYSTAL LILY FLOURS
LARGE BUYERS OF RYE

1505-1507 Division Ave., S.
GRAND RAPIDS - - - - - MICHIGAN

J. N. TROMPEN & CO.

Department Stores

Standard Merchandise *Popular Prices*

4—STORES—4

405-411 Grandville Ave. 823-825 Division Ave.
548-550 Eastern Ave. 705-707 W. Leonard St.

GRAND RAPIDS, MICH.

STOCUM AND HUBBARD

FUNERAL DIRECTORS
AND
LICENSED EMBALMERS

OFFICES AND SHOWROOMS
AT

ROCKFORD, MICH. AND **CEDAR SPRINGS, MICH.**

Citizens Phone 7 — Citizens Phone 40

LICENSED LADY ASSISTANT

AUTO HEARSE AND AMBULANCE SERVICE

Grand Rapids Savings Building

Grand Rapids Savings Bank

Highest Rates of Interest Paid on Deposits

THE BANK WHERE YOU FEEL AT HOME

Designated for many years as the Farmer's Bank

Come in and look over our new building—you are welcome

GRAND RAPIDS - - - - MICHIGAN

299. Diversified Farming.
301. Home-Grown Tea.
302. Sea Island Cotton.
303. Corn Harvesting Machinery.
304. Growing and Curing Hops.
306. Dodder in Relation to Farm Seeds.
307. Roselle: Its Culture and Uses.
310. A Successful Alabama Diversification Farm.
311. Sand-Clay and Burnt-Clay Roads.
312. A Successful Southern Hay Farm.
313. Harvesting and Storing Corn.
318. Cowpeas.
321. The Use of the Split-Log Drag on Roads
322. Milo as a Dry-Land Grain Crop.
324. Sweet Potatoes.
325. Small Farms in the Corn Belt.
326. Building up a Cotton Plantation.
328. Silver Fox Farming.
330. Deer Farming in the United States.
331. Forage Crops for Hogs in Kansas
332. Nuts and Their Uses as Food.
333. Cotton Wilt.
337. New England Dairy Farms.
338. Macadam Roads.
339. Alfalfa.
341. The Basket Willow.
344. The Boll Weevil Problem.
345. Some Common Disinfectants.
346. The Computation of Rations.
347. The Repair of Farm Equipment.
348. Bacteria in Milk.
349. The Dairy Industry in the South.
350. The Dehorning of Cattle.
351. The Tuberculin Test of Cattle.
354. Onion Culture.
355. A Successful Poultry and Dairy Farm.
357. Methods of Poultry Management.
358. Primer of Forestry. Part II.
359. Canning Vegetables in the Home.
361. Meadow Fescue: Its Culture and Uses.
362. Conditions Affecting the Value of Hay.
363. The Use of Milk as Food.
364. A Profitable Cotton Farm.
365. Northern Potato-Growing Sections.
367. Lightning and Lightning Conductors.
368. Bindweed, or Wild Morning-glory.
369. How to Destroy Rats.
370. Replanning a Farm for Profit.
371. Drainage of Irrigated Lands.
372. Soy Beans.
373. Irrigation of Alfalfa.
375. Care of Food in the Home.
377. Harmfulness of Headache Mixtures.
378. Methods of Exterminating Texas-fever Tick.
379. Hog Cholera.
380. The Loco-weed Disease.
382. The Adulteration of Forage-plant Seeds.
383. How to Destroy English Sparrows.
385. Boys' and Girls' Agricultural Clubs.
386. Potato Culture on Farms of the West.
387. Preservative Treatment of Timbers.
389. Bread and Bread Making.
390. Pheasant Raising in the United States.
391. Economical Use of Meat in the Home.
392. Irrigation of Sugar Beets.
393. Habit-forming Agents.
394. Windmills in Irrigation.
395. Sixty-day and Kherson Oats.
396. The Muskrat.
398. Use of Commercial Fertilizers in the South.
399. Irrigation of Grain.
400. Profitable Corn-planting Method.
401. Protection of Orchards from Frosts.
402. Canada Bluegrass; Its Culture and Uses.
403. Construction of Concrete Fence Posts.
404. Irrigation of Orchards.
406. Soil Conservation.
407. The Potato as a Truck Crop.
408. School Exercises in Plant Production.
409. School Lessons on Corn.
410. Potato Culls as a Source of Alcohol.
411. Feeding Hogs in the South.
413. The Care of Milk and Its Use.
414. Corn Cultivation.
415. Seed Corn.
417. Rice Culture.
420. Oats: Distribution and Uses.
421. Control of Blowing Soils.
422. Demonstration Work on Southern Farms.
423. Forest Nurseries for Schools.
424. Oats: Growing the Crop.
426. Canning Peaches on the Farm.
427. Barley Culture in the Southern States.
428. Testing Farm Seeds.
429. Industrial Alcohol: Manufacture.
431. The Peanut.
432. How a City Family Managed a Farm.
433. Cabbage.
434. Production of Onion Seed and Sets.
436. Winter Oats for the South.
437. A System of Tenant Farming.
438. Hog Houses.
439. Anthrax.
440. Spraying Peaches.
441. Lespedeza, or Japan Clover
442. The Treatment of Bee Diseases.
443. Barley: Growing the Crop.
444. Remedies Against Mosquitoes.
445. Marketing Eggs Through the Creamery.
446. The Choice of Crops for Alkali Land.
447. Bees.
448. Better Grain-Sorghum Crops.
449. Rabies or Hydrophobia.
450. Some Facts About Malaria.
452. Capons and Caponizing.
453. Danger of Spread of Gypsy and Brown-Tail Moths.
454. A Successful New York Farm.
455. Red Clover.
456. Our Grosbeaks and Their Value.
458. The Best Two Sweet Sorghums.
459. House Flies.
460. Frames as a Factor in Truck Growing.
461. The Use of Concrete on the Farm.
462. The Utilization of Logged-Off Land.
463. The Sanitary Privy.
464. The Eradication of Quack-Grass.
466. Winter Emmer.
467. Chestnut Bark Disease.
468. Forestry in Nature Study.
470. Game Laws.
471. Grape Propagation, Pruning, Training.
472. Farming in Central New Jersey.
474. Paint on the Farm.
475. Ice Houses.
476. Dying Pine in Southern States.
477. Sorghum Sirup Manufacture.
478. Typhoid Fever.
480. Disinfecting Stables.
481. Concrete on the Live-Stock Farm.
482. How to Grow Pears.
483. Thornless Prickly Pears.
484. Spotted Fever.
485. Sweet Clover.
487. Cheese in the Diet.
488. Diseases of Cabbage, etc.
489. Two Imported Plant Diseases.
490. Bacteria in Milk.
492. Fungous Enemies of the Apple.
493. English Sparrow Pest.
494. Lawn Soils and Lawns.
495. Alfalfa Seed Production.
496. Raising Hares and Rabbits.
498. Texas-fever Tick.
500. Control of the Boll Weevil.
501. Cotton Improvement.
502. Timothy in the Northwest.
503. Comb Honey.

S. RICE

DEALER IN

HIDES, PELTS AND FURS

RAGS, RUBBERS, PAPERS, IRON AND METALS

CASH PAID FOR JUNK

LOWELL, MICH.

Peoples State Bank

SPARTA, MICHIGAN

4% on Time Deposits

OFFICERS

ALBERT A. ANDERSON, President
CHARLES J. RICE, 1st Vice-President
NELSON A. SHAW, 2d Vice-President
L. A. ANDERSON, Cashier
OTTO A. MILLER, Assistant Cashier

DIRECTORS

C. E. KELLY	A. H. MEEKER	W. G. BLANCHARD
CORNELIUS GERBER	C. J. RICE	ALBERT ANDERSON
E. G. ANDERSON	HARRY GOODFELLOW	N. A. SHAW
EDDIE REYBURN	CHARLES GILSON	LEWIS DUNN

DISEASES OF SHEEP

If sheep are given proper care and feed, and are not exposed to sudden changes, the liability of disease is materially reduced. For the average sheep that becomes sick, and you do not know how to doctor, the best way is to let nature take its course. Unless the symptoms are very evident and the remedies well known, doctoring sheep is expensive and often unsatisfactory.

In handling and treating sick animals, use common sense. Do not try to make them eat, but let them be quiet. Do not begin to pour medicine down them the first time you see there is something wrong, but look to the cause and remove it, if it is in the feed or care. If the animal does not then return to feed, study closely the symptoms, and give such treatment as the latter seem to warrant. The common ailments of sheep are comparatively few, but severe cases of many of them are very fatal.

In giving medicine to sheep, the easiest way to hold the sheep is to set it on its rump, placing the sheep between your legs and holding the head by placing the first two fingers of the left hand in the roof of the animal's mouth, thus leaving the right hand to hold the spoon or bottle. Except where the medicine is given clear, in one or two tablespoonfuls, the best method is to have a long, small-necked bottle in which to put the medicine, and put in the mouth, taking care to have the opening well to the back of the mouth so that the sheep can not hold the tongue over the opening. Give large doses with great care, pouring slowly to avoid choking. Be careful not to choke by pouring into the windpipe. In giving castor oil with a spoon, dip the spoon in water just before using.

Internal Diseases.

Choking.—Generally caused by too fast eating of oats or roots, which lodge in the gullet. Set the animal on its rump, stretch the neck and throw the head back, and pour a cupful of water down the throat. In more severe cases, use three or four tablespoonfuls of melted lard. If neither of these furnish relief, take a piece of small rubber hose, or a very small, *pliable* and smooth stick, push it carefully down the gullet, and dislodge the obstacle. Keep close to the lower side of the neck, so as not to disturb the windpipe.

In passing hose to relieve choke, keep neck *perfectly* straight. Have animal held *firmly* by good assistants. Use great care to avoid wounding throat.

Bloating.—Caused by overeating of soft, green feed, such as young clover, alfalfa, rape, and the like. For slight cases, put all the pine tar possible on the nose and mouth; also fasten a small stick in the mouth, like a bridle bit, to keep it open to allow the gas to escape. In more severe cases, give two teaspoonfuls of bicarbonate of soda, dissolved in warm water. If relief does not follow, repeat in about ten minutes. Holding salt pork in the mouth will often relieve. In all of these cases, keep the animal in motion, so as to facilitate the escape of gas. If none of these remedies act and the animal becomes worse, tapping must be resorted to. This is done by making a small insertion with a sharp knife, at a point on the left side equidistant from the end of the last short rib and the backbone, on the paunch. Better than a knife is a trocar with shield. This is a sharp blade in a tube, and when the puncture is made the shield is left in the opening, allow-the gas to escape. This shield should be removed as soon as the animal is out of danger. Sheep trocar and canula can be secured from any veterinary instrument maker.

Foundering.—Generally caused by overeating; for instance, securing access to grain bin accidentally, or being kept from feed twenty-four hours or longer, and then allowed to eat as much as they please. As soon as found, give one-half teacupful of castor oil and keep well exercised. If bloating sets in, relieve by ordinary methods. Foundering is very dangerous, and death often results, in spite of any remedy.

Constipation—In lambs, often occurs when one to seven years old. Relieve by an injection, with a small syringe, of lukewarm soapsuds into the rectum. Another good injection is glycerine, one ounce to warm water one pint. In older sheep, sometimes due to heavy feeding,

SPARTA STATE BANK

Capital, Surplus and Deposit, $360,000.00

Farm Mortgages a Specialty. U. S. Depository Postal Funds

SPARTA, MICH.

OFFICERS

COLES A. BLOOMER, President MANLEY W. BURTCH, Vice-President
DANIEL J. WALLACE, Vice-President CHAS. A. JOHNSON, Cashier
ORRIN S. BURKE, Assistant Cashier

DIRECTORS

MANLEY W. BURTCH COLES A. BLOOMER CHARLES A. JOHNSON
AUGUST A. JOHNSON BRUCE N. KEISTER DANIEL J. WALLACE
FRANK D. PEASE ORSON N. BRADFORD WILLIAM LAUFFER

We give our customers the benefit of a practical experience of over forty years in the nursery and orchard

THE LOWELL NURSERIES

LOWELL, MICHIGAN

N. P. HUSTED & COMPANY **W. V. BURRAS, Sec. and Gen. Mgr.**

Growing hardy, improved and well tested varieties of value a specialty

SEND FOR CATALOGUE

REFERENCE BY PERMISSION:
LOWELL STATE BANK; CITY STATE BANK, LOWELL, MICHIGAN

especially of corn and dry feed without any laxative foods; also due to lack of exercise. Two to four tablespoonfuls of castor oil will relieve; if no passage of bowels in twenty-four hours, repeat and increase the dose by one-half.

SCOURING. — Induced by a sudden change from dry to green feed; by over-eating of green feed, such as rape, clover, alfalfa, and the like; also of grain. In mild cases, a change to dry feed will cause scouring to stop in a day or so, without the use of any drug. In very severe cases, where the sheep refuses to eat, and passage of dung is slimy and attended with straining, give two tablespoonfuls of castor oil to carry off the cause of the irritation; if this does not check the passage give a tablespoonful of castor oil with thirty drops of laudanum, twice daily, in a little gruel. When checked, continue to give flaxseed gruel, until the sheep returns to its regular ration.

SNUFFLES.—Similar to a cold in persons; catarrh; discharge at the nose. Put fresh pine tar in the mouth and on the nose. In severe cases steam the sheep with tar, by putting some live coals in a pan, pouring tar on them, and holding his head over the pan, placing a blanket over his head to keep the fumes from escaping, and forcing the sheep to inhale them.

URINARY TROUBLES.—Rams are sometimes troubled to make water; generally due to heavy feeding and close confinement; it is also claimed that heavy feeding of roots will cause this trouble. Rams stand apart from the flock, do not eat, draw up their hind parts, and strain in an attempt to make water. To relieve, give one-half teaspoonful sweet spirits of niter, in a little water, every two hours until relieved.

WORMS.—The deadly stomach worm (strongylus contortus) is the worst foe of the eastern sheep grower. It is a small worm about three-quarters of an inch long, found in the fourth stomach. They are taken in by lambs running on old pasture, especially blue-grass, and are induced by wet weather and wet soil; are generally noticeable during July and August. Symptoms: lambs lag behind when driving the flock, look thin and poor, act weak, skin is very pale and bloodless; eyes pale, sunken and lifeless; sometimes scouring occurs a day or two before death; death usually in four to ten days. Preventive: keep the lambs from old pastures; a fresh cut or newly seeded clover meadow makes the best pasture; rape is also good. Feed them some grain and dry feed, and keep some of the following mixture in the salt box all the time, viz.: one bushel salt, one pound gentian, one pound powdered copperas, one pint turpentine, mixed thoroughly. Some of the prepared medicated salts are just as cheap and effective as this mixture. Tobacco dust and tobacco leaves fed with the salt are also much used in some sections and prove very effective as a preventive. Cure: if not too bad when noticed, they can often be cured, but they are seldom as growthy as if not affected. Shut the lambs from all feed for twelve to eighteen hours; catch the lamb, set him on his rump, holding so that he can not struggle and give a drench of gasoline, one tablespoonful, in four ounces (one-third to one-half teacupful) of milk; repeat the two succeeding mornings, and if no improvement, repeat the series in seven to ten days. Follow directions carefully.

DISEASES EXTERNAL.

MAGGOTS.—Caused by green flies, induced by hot, damp weather, and dirty wool; found on the hind part of sheep, and on rams around the horns, where wool is damp and dirty. Also around castration and docking wounds, which require watching for this trouble. Trim off the wool on place affected, and throw off the maggots; put on gasoline to kill the maggots. Air-slacked lime will dry up the wet wool, and drive the maggots and flies away. Turpentine and kerosene are also used, but both take off the wool, if used in considerable amounts. Apply the above remedies for maggots with brush or small oil can.

FOULS, OR SORE FEET.—Sheep are often lame, especially when the ground is wet; earth or manure lodges between the toes, continual rubbing induces soreness, the foot begins to suppurate, and your sheep is lame; the foot looks sore between the toes and is warm. Pare away all shell of hoof around the sore part, being sure to expose to the air all affected parts: after thoroughly paring, put on with a small swab a solution of

E. D. McQueen, President
S. S. Lee, Vice-President

D. G. Mange, Cashier
Lena Murphy, Ass't Cashier

The Lowell State Bank

LOWELL, MICH.

Commercial and Savings Departments

4% on Your Savings

RESOURCES OVER $600,000.00

The oldest and largest Bank in the County outside the City of Grand Rapids

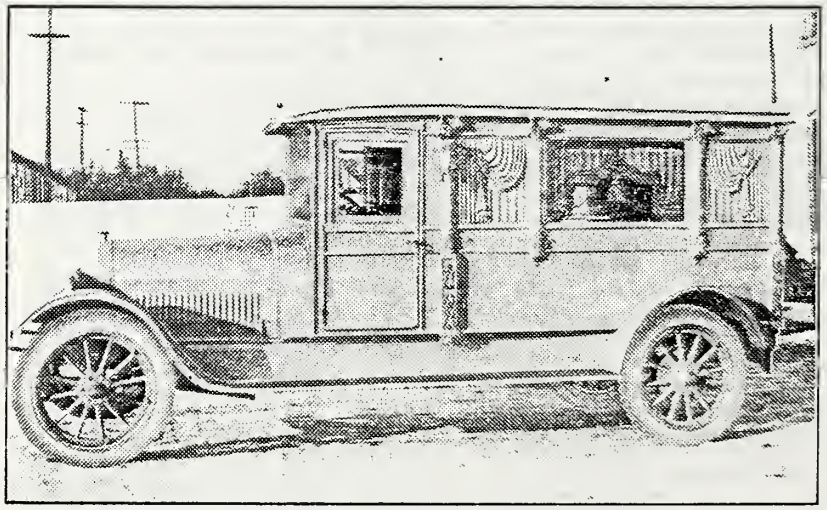

WE are equipped with Auto Hearse and can furnish either Horse-drawn or Auto Hearse at same prices. We also will answer day or night ambulance calls with auto ambulance at very reasonable prices.

J. C. BALLARD & CO. Furniture-Hardware-Undertaking **Sparta, Mich. Bell Phone**

blue vitriol and strong vinegar, mixed to the consistency of a thin paste. Keep sheep with fouls away from wet pastures or stagnant water, and keep feet dry and clean as possible.

If lame sheep are not doctored, the fouls soon spread to all parts of the foot, and foot-rot results. This becomes contagious, and all sheep remaining where are those with foot-rot will become lame. There is no need of foot-rot if the shepherd takes care of his sheep. Treat this the same as the fouls, being sure to pare away all shell and exposing the diseased parts. For a stronger solution than blue vitriol, use blue vitriol, butyr of antimony, and muriatic acid, equal parts by weight. Use with care. Paring is the principal thing; be careful not to cut the toe vein. Another excellent remedy for foul feet is one ounce chloride of zinc to one pint of water. Apply enough to wet foul parts once daily after cleaning foot with dry cloth.

Ticks.—Ticks to sheep are as lice to hens; they take the life and blood from the sheep. To kill them, dip your sheep in some proprietary dip, carbolic preferred, being careful to follow directions.

Scab.—Is a strictly contagious disease of the skin, caused by a small mite which bites the skin. It generally appears on the back, rump or sides of the sheep, and is first indicated by rubbing and pulling of the wool. The disease is very contagious, common to large flocks and bands, especially on the western range. Cure: use some good proprietary dip, follow directions to the letter, dip your sheep thoroughly twice, the second dipping from six to ten days after the first, not sooner nor later than these limits. Disinfect all pens thoroughly and keep sheep from the old pastures at least two months. Scab is not very common to eastern sheep owners. Inspect all new animals at once for scab, as it is often introduced by purchasing stock ewes or rams.

Sore Eyes.—Caused by too much wool over the eyes, and the eyelid rolling into the eye; also by getting something into the eye. Shear the wool away from the eye, and tie the cap of wool up off from the eyes, if necessary: if there is a film over the eye, better apply a few drops of a solution of ten grains of boric acid to the ounce of water, put in a pinch of powdered burnt alum.

Sore Teats.—The teats on ewes with lambs sometimes become sore and tender, so that the lamb can not suck. Rub twice a day with salted butter.

Caked Udder.—Sometimes caused by weaning and not milking after the lamb is taken away. Generally occurs in heavy milkers; also occurs when lamb is still sucking, in one side of the bag at first. It is accompanied by stiffness in the hind quarters, the bag is hard, and in the first stages a thin, watery-like fluid can be drawn from the teat. Rub well and carefully, using camphorated sweet oil; the principal thing is the rubbing; try to soften the bag and keep the teat open. Many times the ewe will lose the use of that side of her bag entirely. If she does, send her to market. Where gait is stiff and udder caked, give the ewe one dram salicylate of soda three times daily for three or four days.

Casting Withers.—Thrusting out of the womb. It should be washed in a pint of warm water, in which has been dissolved a teaspoonful of powdered alum, and the womb replaced, and a stitch taken in the upper part of the opening of the vagina. The best way to cure such ewes is to market them or kill at once if they continue to give trouble in this respect. After replacing the womb, keep hind parts of animal quite high by standing in narrow stall made for the purpose, with floor made high behind.

Goiter.—Lumps in the throat. Common to lambs when born; also in young sheep during the first winter. Some think the latter is caused by high feeding. Apply tincture of iodine with a swab, rubbing on enough to color well the affected portion. Two or three applications, two to four days apart, should remove the worst case of goiter.

Castrating.—Hold as for docking. Cut off a good sized portion of the end of the sac with a sharp knife, push back the sack from the testicles, grasp the latter singly, with right hand, and grasp narrow or upper portion of sac firmly with left hand, and draw out until the cord breaks. Do not cut the cord, but break it. When docking and castrating at the same time, castrate first, then dock, and release the lamb. The whole operation should not take over one to two minutes.

Lowell Granite & Marble Works

JOSEPH H. HAMILTON ESTATE
Proprietor

Dealers in and Manufacturers of

All Kinds of Cemetery Work

Citizens Phone No. 20

LOWELL, MICHIGAN

Our Motto is Quality First

Rockford State Bank

Rockford, Kent County, Michigan

Capital and Surplus - - - $32,000.00

Commercial and Savings Departments

WE BELIEVE IN AND PRACTICE CO-OPERATION

Handy Things to Know

A rod is 16½ feet, or 5½ yards.
A mile is 320 rods.
A mile is 1,760 yards.
A mile is 5,280 feet.
A square foot is 144 square inches.
A square yard contains 9 square feet.
A square rod is 272¼ square feet.
An acre contains 43,560 square feet.
An acre contains 4,840 square yards.
An acre contains 160 square rods.
A quarter section contains 160 acres.
An acre is 8 rods wide by 20 rods long.
An acre is 10 rods wide by 16 rods long.
An acre is about 208¾ feet square.
A solid foot contains 1,728 solid inches.
A pint (of water) weighs 1 pound.
A solid foot of water weighs 62½ pounds.
A gallon (of water) holds 231 solid inches.
A gallon of milk weighs 8 pounds and 10 ounces.
A barrel of flour weighs 196 pounds.
A barrel of salt weighs 280 pounds.
A barrel of beef weighs 200 pounds.
A barrel of pork weighs 200 pounds.
A barrel of fish weighs 200 pounds.
A keg of powder equals 25 pounds.
A stone of lead or iron equals 14 pounds.
A pig of lead or iron equals 21½ stone.
Anthracite coal broken—cubic foot—averages 54 pounds.
A ton loose occupies 40-43 cubic feet.
Bituminous coal broken—cubic foot—averages 49 pounds.
Cement (hydraulic) Rosendale, weight per bushel, 70 pounds.
A ton loose occupies 40-48 cubic feet.
Cement (hydraulic) Louisville, weight per bushel, 62 pounds.
Cement (hydraulic) Portland, weight per bushel, 96 pounds.
Gypsum ground, weight per bushel, 70 pounds.
Lime, loose, weight per bushel, 70 pounds.
Lime, well shaken, weight per bushel, 80 pounds.
Sand at 98 pounds per cubic foot, per bushel, 122½ pounds.
18.29 bushels equal a ton. 1,181 tons cubic yard.

Measuring Hay and Corn

Hay is often sold in the mow or stack where the weight has to be estimated. For this purpose 400 cubic feet of hay is considered a ton. The actual weight of 400 cubic feet of hay will vary according to the quality of the hay, time of cutting, position in mow, etc. For making an estimate in a given case multiply together the length, breadth and height of the mow or stack in feet and divide the product by 400. The quotient will be the number of tons.

Corn is measured by the following rule: A heaped bushel contains 2,748 cubic inches. To find the number of bushels of corn in a crib it is therefore necessary merely to multiply together the length, width and height in inches and divide the product by 2,748. The number of bushels of shelled corn will be two-thirds of the quotient. If the sides of the crib are slanting, it will be necessary to multiply together one-half the sum of the top and bottom widths with the height and length.

The legal weight of a bushel of shelled corn in Pennsylvania, New Jersey, Maryland and Virginia is 56 pounds.

In Pennsylvania, Virginia and Maryland 32 pounds constitute a bushel of oats; in New Jersey, 30 pounds.

A bushel of wheat is placed at 60 pounds by most of the states of the Union.

Pennsylvania recognizes 56 pounds as a bushel of white potatoes. In Maryland, New Jersey and Virginia the legal weight is 60 pounds.

A bushel of clover seed in Pennsylvania must weigh 60 pounds; in Maryland, 60 pounds; in New Jersey, 64 pounds; in Virginia, 60 pounds.

A bushel of timothy seed in Pennsylvania must weigh 45 pounds, and the same weight in most adjacent states.

To estimate the amount of land in different fields under cultivation use the following table:

5	yards	wide	by	968	yards	long,	1 acre
10	yards	wide	by	484	yards	long,	1 acre
20	yards	wide	by	242	yards	long,	1 acre
40	yards	wide	by	121	yards	long,	1 acre
70	yards	wide	by	69 1/7	yards	long,	1 acre
80	yards	wide	by	60½	yards	long,	1 acre
60	feet	wide	by	726	feet	long,	1 acre
110	feet	wide	by	396	feet	long,	1 acre
120	feet	wide	by	363	feet	long,	1 acre
220	feet	wide	by	198	feet	long,	1 acre
240	feet	wide	by	181½	feet	long,	1 acre
440	feet	wide	by	99	feet	long,	1 acre

CITY STATE BANK

LOWELL, MICHIGAN

Money to Loan at all Times on Improved Real Estate or Good Approved Notes

We pay 4% on your savings and solicit your checking business. You are invited to call and let us serve you

R. Van Dyke, President
W. T. Condon and D. G. Look, Vice Presidents, Harry Day, Cashier

Funeral Director & Embalmer

Auto Hearse

Up-to-date Equipment Throughout

Calls answered Day or Night

I carry a full line of Room and Picture Mouldings

N. E. Weston

Bell Phone 341 KENT CITY, MICH.

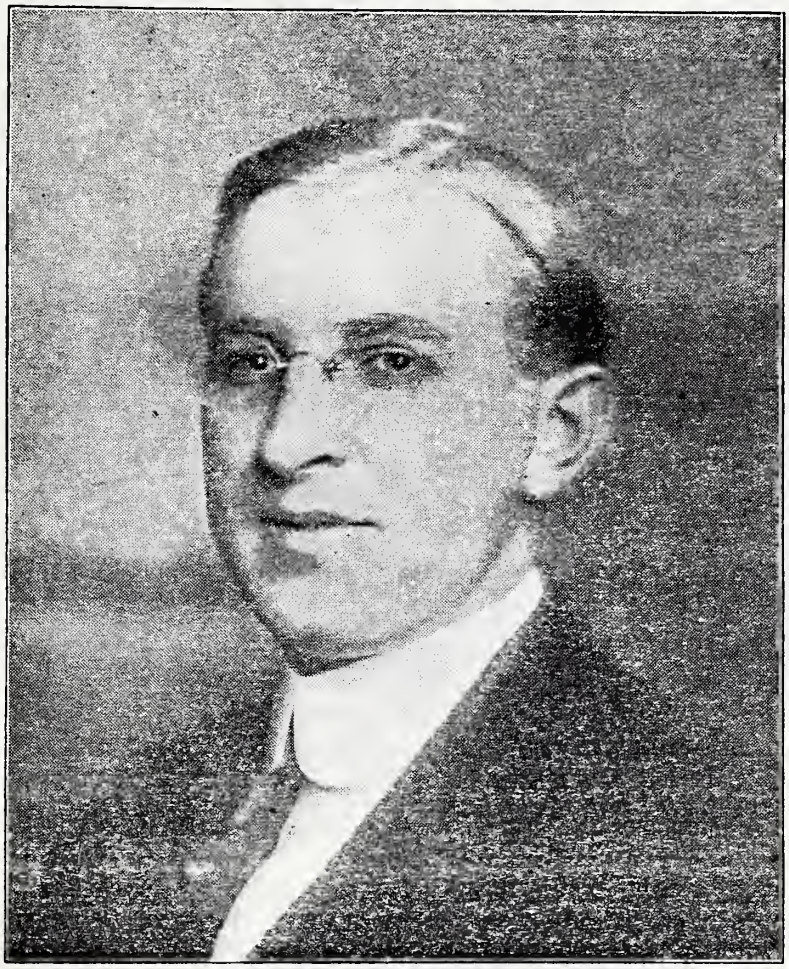

Where To Buy Housefurnishings and Save Money

This question is not such a hard one to solve when you take us into your confidence. We are here to advise you in the matter of buying housefurnishings of any kind and you will find at *OUR STORE, GOOD MERCHANDISE AT LOW PRICES.*

WE GUARANTEE SATISFACTION OR MONEY REFUNDED
PICTURE FRAMING A SPECIALTY

Kimm & Kuekelaar
LICENSED EMBALMERS
AND UNDERTAKERS

The Dick Kimm Furniture Co.
THE HOME
OUTFITTERS

CITZ. 45 ROCKFORD, MICHIGAN BELL EXCHANGE

THREE LAKE STOCK FARM

ARTHUR CLARKE & SONS, Proprietors

Breeders of REGISTERED HOLSTEIN CATTLE and DUROC JERSEY SWINE

ALTO, MICH., CITIZENS PHONE

We sell cattle from 260 acres of land

Our Holstein Sire's pedigree is:

Sire—Johan Judge Hengerveld 104,676, by a brother to the sires or dams of

Pontiac Pet - - - -	37.68
Pon. Clothilde D. K. 2nd - -	37.21

and many other noted animals.

Dam; Burtondale Margaret Segis, 184,271

Butter, 7 days as a Sr., 2 yr. -	15.43

by a brother to the sires of

Lieu, Lyn, Pleas, Val. K. - -	36.15

Location of Main Herd, 3 miles south of Alto
S. E. Kent Co., Mich.

Watts' Department Store

W. H. Watts, *Prop.*

General Merchandise

Dry Goods
Groceries
Boots and Shoes
Farm Produce

Citizens' Phone No. 1

Alto, Kent Co., Mich.

COME TO THE BIG NEW DOUBLE STORE NEAR HOTEL

The Fox Model No. 24

REBUILT LIKE NEW IN OUR OWN FACTORY

$52.50

(While the stock lasts)

Guaranteed Three Years

TERMS
$1.00 CASH
$5.00 MONTHLY

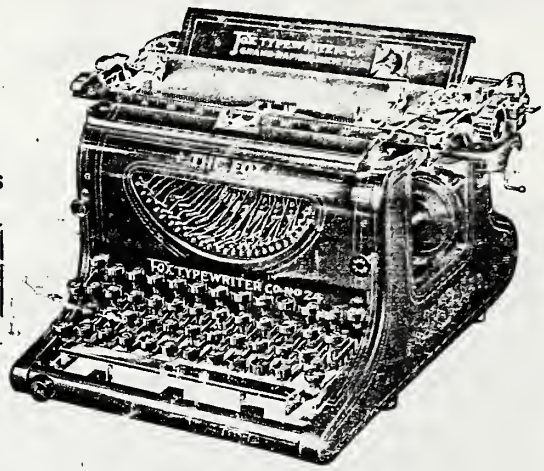

A Friendly Warning to Buyers

Beware of So-Called "Rebuilt Typewriters"

The word "rebuilt" has been abused and misused until it has become a meaningless trade term.

Our factory here at Grand Rapids is equipped with more than $100,000 of special typewriter machinery for the building of Fox Typewriters. But—

We can't rebuild typewriters of other makes, neither can any other company rebuild Fox Typewriters.

When we rebuild a Fox Typewriter we take it all to pieces, re-nickel the nickel parts, re-enamel the frame and replace all worn parts with new ones. The same men who originally built the typewriter do this rebuilding, and do the work just as good. Our rebuilt Fox Typewriters look like new, write like new and are guaranteed for three years the same as our new ones.

We offer to anyone in Michigan a re-built Fox Typewriter Model No. 24—just like new—for $52.50. These have standard carriages taking paper 10½ inches wide, any kind of keyboard; any kind of type, rubber covers, tabulators, back spacers, two-color ribbons, and are complete with instruction books and cleaning outfits. Guaranteed for three years and to contain not less than 40 per cent of new parts.

Send any amount cash from $1.00 up as a first payment and pay balance $5.00 monthly.

FOX TYPEWRITER COMPANY

Builders of the Famous Light Running Fox Typewriter

GRAND RAPIDS, MICHIGAN, U. S. A.

HECKMAN
BINDERY INC.
JAN 91
N. MANCHESTER,
INDIANA 46962